

MAX.gov

Cloud Services Capabilities

Sponsored by the Budget Formulation and Execution
Line of Business (BFELoB)

The Budget Line of Business: Ten Shared Services as Common Solutions

Analytical Tools

Collaboration

Data Collection & Tracking

Document Production

Knowledge Management

Generally Applicable
Government-wide
Services via
MAX.gov

Agency Budgeting Tools

**Budget Execution and Financial
Management Integration**

Budget Performance Integration

Human Capital (Federal Budgeting Profession)

Program Management

(Coordination, Standards, Architecture)

Budget Formulation
and Execution
Specific Services

Government-wide Scope (including Non-Federal Partners)

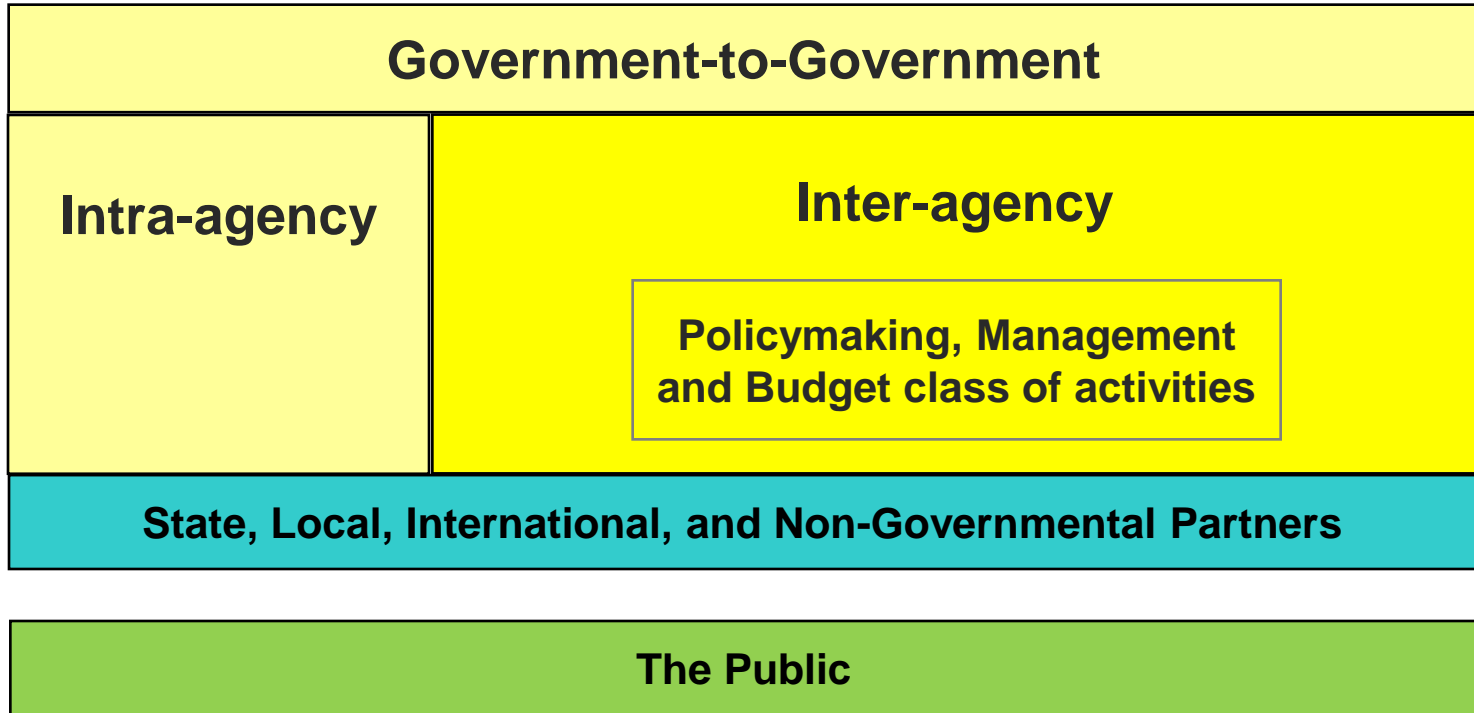

- Available for use by agencies for both cross-government and intra-agency activities
- Interactions with state, local, & non-governmental partners in special *Enclave* spaces

MAX Service Oriented Architecture

Agility and cost effectiveness through modular web services, open source, open standards, and web-oriented APIs.

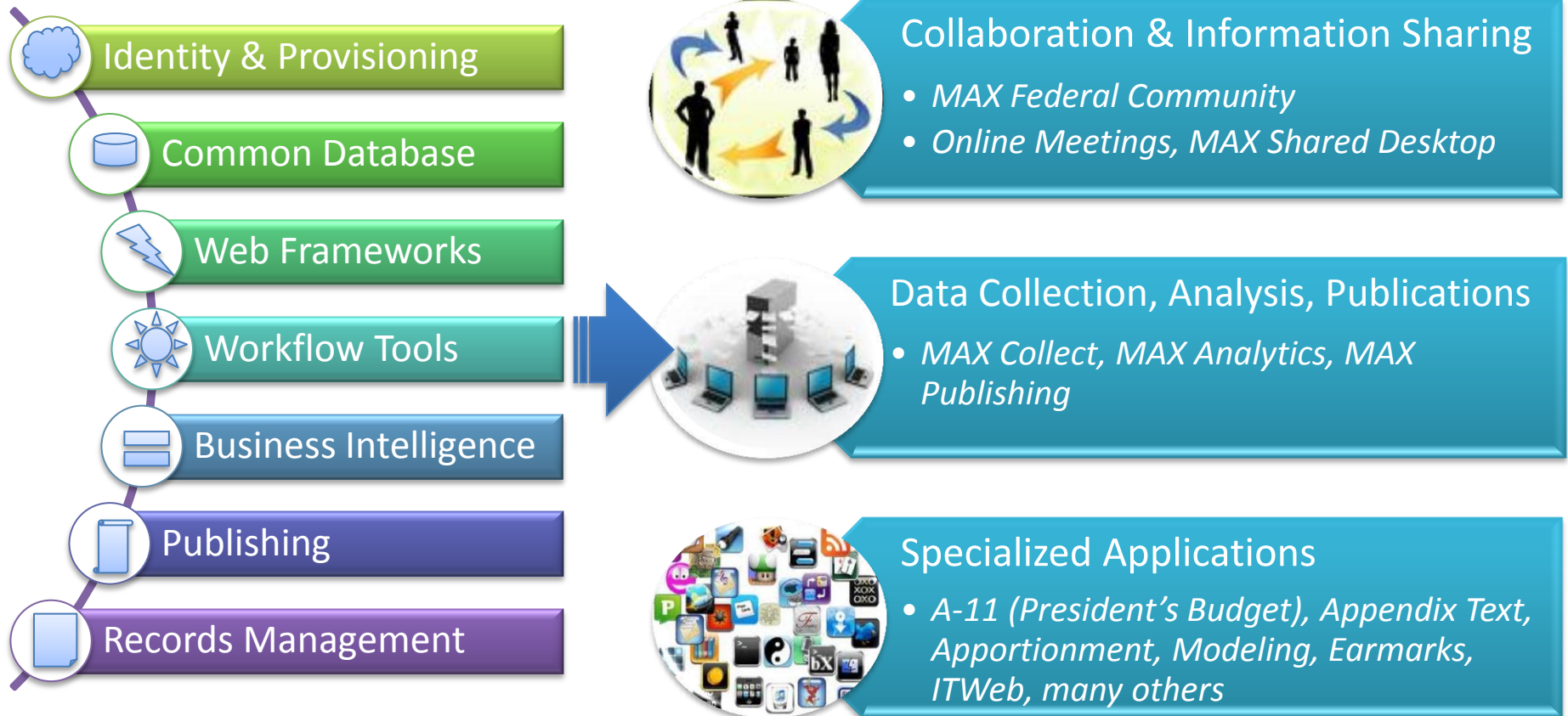

MAX Federal Community

Government-wide Information Sharing, Collaboration, & Content Management - 70,000+ users

Home ▾ Find ▾ Help ▾ Feedback

Welcome Andrew ▾ (1) Log Out ⚙

 MAX FEDERAL COMMUNITY

Home

Search The MAX Community All ▾ 🔍

OPEN - EXECUTIVE BRANCH ▾

MAX Federal Community > Home (13) ▾

Edited By Patrick Campbell(OMB) on Apr 26, 2012 at 12:40 PM ▾

[Edit](#) [Favorites](#) [Share](#) [Watchers \(333\)](#)

Click on the Agency, Government-Wide Community, or Cross-Agency Collaboration you are interested in.

Agency Communities

- Access Board
- Army Corps of Engineers
- Broadcasting Board of Governors
- Commission on Civil Rights
- Consumer Products Safety Commission
- Corporation for National & Community Service
- Council on Environmental Quality
- Department of Agriculture
- Department of Commerce
- Department of Defense
- Department of Education
- Department of Energy
- Department of Health and Human Services
- Department of Homeland Security
- Department of Housing & Urban Development
- Department of the Interior
- Department of Justice
- Department of Labor

Government-Wide Communities

- | | | |
|----------------------|-------------------|----------------|
| Acquisition | Homeland Security | Performance |
| Budget | Human Capital | Planning |
| E-Government | IT Infrastructure | Recovery Act |
| Financial Management | Management | Small Agencies |
| Grants | Open Government | Sustainability |

▶ Cross-Community Topics

Cross-Agency Collaborations

- Infrastructure Projects - Permitting and Review
- Partnership for Sustainable Communities

About the MAX Federal Community

Announcements:

- The MAX Federal Community

Learn More:

- [Overview on MAX Capabilities -](#)

Each Agency Has Its Own Space with Its Own Logo

Home Find Help Feedback Welcome Brett Log Out

DEPT OF THE INTERIOR Home

OPEN - EXECUTIVE BRANCH

Dept of the Interior Home (8)

Edited By DIANNE SHAUGHNESSY(DOI) (INACTIVE) on Jul 17, 2007 at 05:16 PM

Link to Interior Public Website

Interdepartmental Collaborations

Interior-Only Collaborations

Child Pages (8) Add Child Page

- Bureau of Indian Affairs
- Bureau of Reclamation
- DOI Space Administrators
- Fish and Wildlife Service
- Interdepartmental Collaborations
- Interior-Only
- National Park Service
- Status of Collaborations

Attachments (13) Add Attachment(s) Sort Show Details Advanced

Sort By: Date Name Type Size User Comment

- MD 715 2011 Report (Final).pdf (416 kB)
Steven Giles(DOI) on Mar 01, 2012 at 02:17 PM
- BIE Overall Promotions_Competitive_FY2011.xls (205 kB)
Darlene Pearson(DOI) on Nov 25, 2011 at 11:13 AM
Competitive and Non Competitive
- BIA MD715_B_Tables_Fires_FY2011.xls (486 kB)
Darlene Pearson(DOI) on Nov 25, 2011 at 10:52 AM
Major Occupations
- BIA MD715_A_Tables_Fires_FY2011.xls (501 kB)
Darlene Pearson(DOI) on Nov 25, 2011 at 10:51 AM
Major Occupations

Rich Collaboration and Content Management Features

Flexible Access Restrictions

- Any combination of users and MAX Groups

“Find Stuff” feature to more easily locate pages and topics of interest

Watch Any Page (or *family* of pages) to be notified of activity via email

Extensive Help Section

“Breadcrumb” trail to easily trace your steps

Fully-Indexed Search

Favorites Pages

- Flexible Access Restrictions:** An arrow points to the "VIEW RESTRICTIONS" pop-up window, which lists "Current Page" restrictions (e.g., "OMB Budget Systems Branch Gov Personnel Only") and "EDIT RESTRICTIONS" (e.g., "OMB Budget Systems Branch Administrative Staff").
- “Find Stuff” feature:** An arrow points to the "Find" dropdown menu in the top navigation bar.
- Extensive Help Section:** An arrow points to the "Help" dropdown menu in the top navigation bar.
- “Breadcrumb” trail:** An arrow points to the breadcrumb navigation path: "Home > OMB > OMB-Off > BRD - Budget Review Division > BSB - Budget Systems Branch (6)".
- Fully-Indexed Search:** An arrow points to the search bar labeled "Search The MAX Community".
- Favorites Pages:** An arrow points to the "My Favorites" section, which lists items like "Media on Budget (Budget Community)", "Request Creation of a New Community Group (Help)", "Personnel Actions (BSB) (OMB)", "A-Z List of Macros (Help)", and "A11 Names MAX Authentication Services - MAS".
- Watch Any Page:** An arrow points to the "Watchers (3)" icon in the top right corner.

Other visible interface elements include the "Home", "Feedback", and "Log Out" links, the "BUDGET SYSTEMS BRANCH" header, and a "Manage Page Restrictions" button at the bottom of the pop-up window.

Membership lists for Email, Access Control, more...

Home Find Help Feedback Welcome Brett Log Out

OMB
*BSB Group Members

RESTRICED

Search The MAX Community All

OMB BRD - Bu BSB - Bu BSB General *BSB Group Members (0)

Edited By Andrea Brian(OMB) on Apr 27, 2011 at 04:36 PM

Edit Add Content Favorites Share Watchers (1)

Government Staff

Group: agy-omb-brd-bsb (29) **E-mail** (Include Names?)

Allen, Julie M (OMB)	julie_m_allen@omb.eop.gov	(202) 395-7456
Boyd, William J. (OMB)	william_j_boyd@omb.eop.gov	(202) 395-4636
Bullers, Tom D. (OMB)	tom_d_bullers@omb.eop.gov	(202) 395-5678
Campbell, Patrick R (OMB)	patrick_r_campbell@omb.eop.gov	(202) 395-6860
Chandler, Daniel E. (OMB)	daniel_e_chandler@omb.eop.gov	(202) 395-5896
Community, Test Id (OMB)	community.test@omb.eop.gov	() - -
ETL Test, Pentaho (OMB)	pentahoetl@omb.eop.gov	() - -
Fa, Emmy W (OMB)	emmy_w_fa@omb.eop.gov	(202) 395-6860
Harmon, David (OMB)	david_c_harmon@omb.eop.gov	(202) 395-6831
Jones, Scott W. (OMB)	scott_w_jones@omb.eop.gov	(202) 395-3531
Jones, Scott W. (OMB)	sjones@omb.eop.gov	(202) 395-3531
Macaulay, Deborah L (OMB) (Admin)	deborah.l_macaulay@omb.eop.gov	(202) 395-6935
Martin, Mitchel (OMB)	mitchel_martin@omb.eop.gov	(202) 395-6860
Mehta, Heta K (OMB)	heta_k_mehta@omb.eop.gov	(202) 395-3387
Napear, Barry TEST (OMB)	bnapear@omb.eop.gov	(202) 395-6499
Napear, Barry (OMB)	barry_napear@omb.eop.gov	(202) 395-6499
Phelps, Carolyn (OMB) (Admin)	carolyn_r_phelps@omb.eop.gov	(202) 395-7517
Pressley, Celestine M. (OMB) (Admin)	celestine.m_pressley@omb.eop.gov	(202) 395-7568
Rowe, David (OMB)	david_rowe@omb.eop.gov	(202) 395-3846
Schoenbach, Andy (OMB)	aschoenbach@omb.eop.gov	(202) 395-3450
Schoenbach, Andrew (OMB) (Admin)	andrew.m_schoenbach@omb.eop.gov	(202) 395-3450
Suarez, Thomas J. (OMB)	thomas.j_suarez@omb.eop.gov	(202) 395-6524
Sullivan, Brett J (OMB)	brett_j_sullivan@omb.eop.gov	(202) 395-5587
Sullivan, Kevin (OMB)	kevin_sullivan@omb.eop.gov	(202) 395-6933
Test, DailySystems (OMB)	dailysystemscheck@omb.eop.gov	() - -
Timberlake, Courtney B. (OMB)	courtnev_b_timberlake@omb.eop.gov	(202) 395-7864

- Use MAX Groups to restrict access to pages and exercises
- Function as dynamically updated Distribution Lists
 - Cross-agency DLs
- Self-administered & managed

Government-wide Customizable Collaborative Calendaring

- Robust calendar capability that spans across organizational boundaries
- “Subscribe” to events to synchronize with personal calendars (e.g. Outlook)
- Calendar fields can be customized to meet specific data needs
- Tight integration with MAX Collect enables full-scale data collections including scheduling, tracking, and analytics

Direct Editing of Attachments in MS Office Applications

Direct View & Edit Files viewable while being edited by others

Type	Name	Size	Creator/Modifier	Date	Comment
	COMMUNITY-PERFORMANCE-REPORTING.xlsx (Being edited by Eric Typaldos (OMB) . click file name to view)	2.50 MB	Barry Napear(OMB)	Jun 07, 2010	Options
	Community-Usage-Reports.mdb	1.18 MB	Barry Napear(OMB)	Nov 07, 2008	Report to show number of users by agency Options
	COMMUNITY-PERFORMANCE-REPORTING-TODAY.xls	250 kB	Matthew Keeneth(OMB, Ctr)	Dec 17, 2007	Only shows data for current date Options

Child Pages (0) [Add Child Page](#)
Attachments (3) [Add Attachment\(s\)](#) [Sort](#) [Show Details](#) [Advanced](#)

There are no child pages

All File Versions Remain Available (with attribution & date)

Type	Name	Size	Creator/Modifier	Date	Comment
	BFELoB Overview-Latest.ppt	869 kB	ERIK PRINCE(OMB) (INACTIVE)	Mar 05, 2010	Options
<input type="checkbox"/>	Version 40 (869 kB - ERIK PRINCE(OMB) (INACTIVE) - Mar 05, 2010 03:45 PM)				
<input type="checkbox"/>	Version 39 (654 kB - Andrew Schoenbach(OMB) - Feb 13, 2010 02:30 PM)				
<input type="checkbox"/>	Version 38 (653 kB - Andrew Schoenbach(OMB) - Feb 13, 2010 02:18 PM)				
<input type="checkbox"/>	Version 37 (652 kB - Lauren Hoshibata(ED) - Jan 15, 2010 01:21 PM)				
<input type="checkbox"/>	Version 36 (652 kB - Andrea Leung(OMB) - Jan 13, 2010 01:59 PM)				
<input type="checkbox"/>	Version 35 (653 kB - Melanie Mager(OMB) - Jan 12, 2010 05:31 PM)				
<input type="checkbox"/>	Version 34 (653 kB - Shawn Azman(OMB) (INACTIVE) - Sep 24, 2009 11:41 AM)				
<input type="checkbox"/>	Version 33 (653 kB - Shawn Azman(OMB) (INACTIVE) - Sep 24, 2009 11:35 AM)				
<input type="checkbox"/>	Version 32 (653 kB - Lauren Hoshibata(ED) - Aug 04, 2009 11:31 AM)				
<input type="checkbox"/>	Version 31 (652 kB - Mark Dronfield(ED) - Jul 01, 2009 03:55 PM) Updated 6-30-09				
<input type="checkbox"/>	Version 30 (617 kB - Andrew Schoenbach(OMB) - Apr 27, 2009 07:18 PM) Updated 4-27-2009				
<input type="checkbox"/>	Version 29 (569 kB - Edward Borrego(OMB) (INACTIVE) - Mar 12, 2009 09:14 AM) Updated 3-12-2009				
<input type="checkbox"/>	Version 28 (524 kB - LAUREN HOSHIBATA(OMB) (INACTIVE) - Feb 11, 2009 06:34 PM) Updated 1-8-2009				
<input type="checkbox"/>	Version 27 (484 kB - LAUREN HOSHIBATA(OMB) (INACTIVE) - Feb 11, 2009 06:31 PM) Updated 1-8-2009				

Create Drawings & Diagrams On Any Page - With Links to Other Content

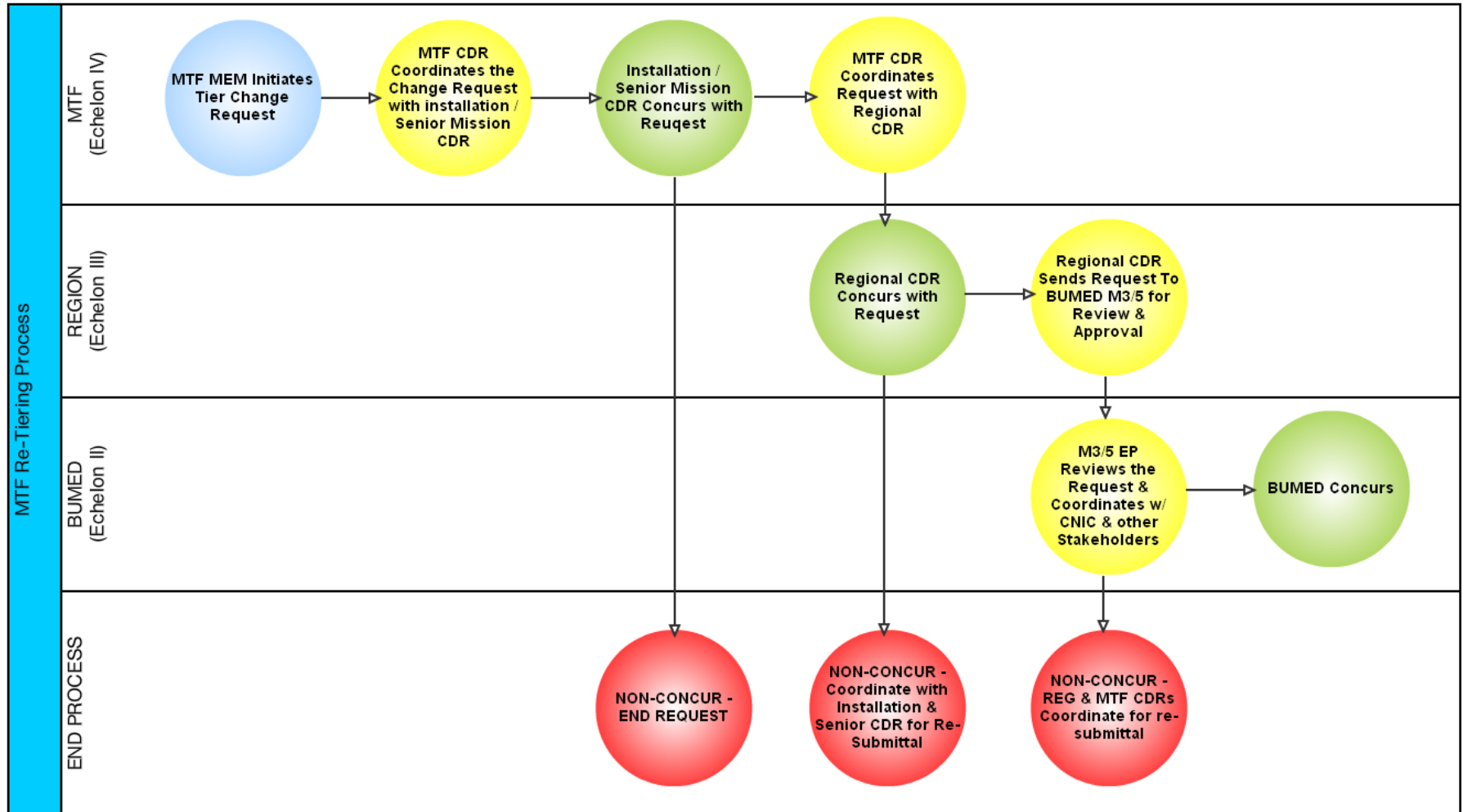

Tiering Decision Making Factors

Current Tiering Structure

Multi-stage Workflow Process For Reviewing and Tracking

Move Document Through Review Stages Using Buttons

💡 Status: Author Draft

Status	View	Edit
<input type="button" value="Send for Branch Review"/>	Author, Branch Official	Branch Official
<input type="button" value="Send for Division Review"/>	Author, Branch Official, Division Official	Division Official
<input type="button" value="Send for Agency Review"/>	Author, Branch Official, Division Official, Agency Official	Agency Official
<input type="button" value="Approve"/>	Author, Branch Official, Division Official, Agency Official	Agency Official
<input type="button" value="Send for Author Re-Draft"/>	Author, Branch Official, Division Official, Agency Official	Author

Track Status of All Documents or Projects Automatically

Documents In Branch Review	Documents In Division Review	Documents In Agency Review	Documents Approved	Author Re-Draft
<ul style="list-style-type: none"> • Document A • Document F • Document N 	<ul style="list-style-type: none"> • Document C • Document R 	<ul style="list-style-type: none"> • Document B • Document N • Document Q • Document X 	<ul style="list-style-type: none"> • Document L • Document M • Document Y 	<ul style="list-style-type: none"> • Document O • Document Z

- Effortlessly develop attendee/participant lists
- Users self register easily (w/ default contact information)
- Instant email distribution list
- Can be used to automatically allocate limited resources

Register 9 entries, out of 175 available.

First Name Last Name

Full Name: Heta Mehta

Email Address: heta_k_mehta@omb.eop.gov john@example.com

Agency: OMB

Phone Number: (202) 395-3387

Comment:

Register 9 entries, out of 175 available.

Full Name	Agency	Phone Number	Comment	Date Added		
Angelo Ramilo	OMB	(202) 395-3234		Aug 17, 2011 01:12	Modify	Remove
Patrick Campbell	OMB	(202) 395-6860		Aug 17, 2011 01:20	Modify	Remove
Julie Allen	OMB	(202) 395-7456		Aug 17, 2011 01:25	Modify	Remove
Toinita Tolson	OMB	(202) 395-6465		Aug 17, 2011 01:32	Modify	Remove
Kara Farley-Cahill	OMB	(202) 395-6860		Aug 24, 2011 12:36	Modify	Remove
Jamil Ramsey	OMB	(202) 395-5665		Aug 24, 2011 12:36	Modify	Remove
Scott Jones	OMB	(202) 395-3531		Aug 24, 2011 12:38	Modify	Remove
Daniel Chandler	OMB	(202) 395-5896		Aug 24, 2011 12:39	Modify	Remove
Renford McDonald	OMB	(202) 395-5650		Aug 24, 2011 12:40	Modify	Remove

[Download table as CSV](#) [Click here to E-mail](#)

Government-wide Directory of all MAX Users with Quick Search

Home Find People Help Feedback

MAX.GOV DIRECTORY [Share](#)

Search Users and Groups

First Name starts with contains

Last Name starts with contains

Email starts with contains

Community Group: [Lookup Group](#)

Department/Agency

Display Count: Sort By ascending descending

[Search](#) [Reset](#)

MAX Collect, MAX Analytics, & MAX Publications

**Government-wide data collection,
tracking, analytics, and publication**

- Data collection exercises can be large and complex .
- Require quick turnaround, input from multiple organizations .
- Workflow with multiple levels of review (stages and roles).
- Diverse Information requirements:
 - Text (bullets, rich-text, comments), numbers (data fields, tables), attachments
 - Analytical capabilities: Charts, graphs, reports, dashboards
 - Camera-ready publishing (paginated Table of Contents, and index)
- Integrate information collected from previous exercises and other sources.

Dynamic Data Collection, Analytics, BI, Publications

The Traditional Way

- E-mailed Word/Excel Templates
- Submissions e-mailed back to a central production person:
 - Manual compilation
 - Re-editing for format
 - Manual Table of Contents
 - Manual assembly and distribution of large binders
 - Version control is problematic
- No index or search capability
- Revisions are a huge problem
- No analytical or tracking capability

The MAX Collect Way

- Web-based distributed collection
- Multiple stage workflow for progressive review and tracking
- Instant publication: PDF, Word, Excel
 - Paginated table of contents
 - Fully indexed and searchable
 - Custom tailored formats
- Easy to re-use/repurpose content
- Real-time analytics, dashboards, graphs, reports, faceted search microsites
- Data accessible on the desktop and exportable via Excel and XML

Data Collection, Analysis, & Publication

Over Two Hundred Twenty-Five Collections to Date

Examples

- OMB's Budget Briefing Book (over 500 questions, 1,000 pages, 160 enterers)
- [Aid to State & Local Governments](#) (President's Budget, FY 2013 Analytical Perspectives Ch.17)
- [Cuts, Consolidations, and Savings](#) (President's Budget FY 2013, 120 pages)
- FEA Enterprise Architecture Segment (20 data elements, 61,000 rows)
- Federal Internet Domain Usage (1,800 domains, 2,000 pages, 220 enterers)
- Green Sustainability Survey (80 questions from 86 organizations)

Each Data Collection Can Include Any Combination of Flexible Section Options

- Bullets
- Two Types of Paragraphs:
 - Unformatted (exercise manager retains full publication control)
 - Rich Text (user controls how presentation appears within the publication)
- Tables
 - Can be large and include data validations
 - Fixed Format (exercise manager retains full control of columns)
 - Flexible Format (user can modify column headings and add custom columns)
 - Fully customized (Attachments or Rich Text paragraphs)
- Attachments (for including existing content, complex displays, images)
- Comments
 - Non-printable and printable
 - General, or section specific
 - Custom viewing permissions (personal marginalia)
- Contacts
- Real-time data reports and charts based on data from multiple sources

Flexible Workflow With Access Controls

- Workflow reflects each step (“stage”) of the exercise.
- Access permissions can be customized for each workflow stage:
 - Authoring
 - Initial Review
 - Collaboration
 - Final Review
 - Publish
- Access Permissions can also be set for each topic level:
 - Exercise
 - Category
 - Subcategory
 - Individual Topic/Question
- Permissions can be grouped into “Roles” using any combination of MAX “Groups” and individual users.
- Workflow can be managed at any topic level by Stages and Roles.

Fully Paginated Table of Contents & Indexed Categorizations

FY 2009 MID-SESSION REVIEW BUDGET BRIEFING ROLLOUT MATERIALS	<u>DEBT</u>
TABLE OF CONTENTS	What is the debt level of the U.S.? When will an increase in the debt limit be needed?.....22
DEFICIT	How much of U.S. Treasury debt is owned by Foreign Governments?.....23
DEBT	<u>ECONOMY</u>
ECONOMY	What is the outlook for the economy?.....25
TAXES	Does the Administration have an unduly optimistic view of the economic outlook?.....27
APPROPRIATIONS UPDATE	Why doesn't the Administration recognize that the economy is in a recession?.....28
PRESIDENT'S MANAGEMENT	With the slump in the economy this year, why have FY 2008 receipts increased compared with their projected level in the FY 2009 Budget? Why are total receipts over the budget window (FY 2008-2013) up by \$4 billion compared with the FY 2009 Budget projections?.....29
	<u>TAXES</u>
	Why is the Administration so insistent on providing more and more tax relief to the rich when the middle class and lower income Americans are struggling? Why are you against making the rich pay their fair share in taxes to reduce the deficit?.....30
	What is the Administration proposing to do to reduce the \$345 billion tax gap?.....31

... and Full-Text Search

Search PDF

What word or phrase would you like to search for?
Earmarks

Whole words only
 Case-Sensitive
 Include Bookmarks
 Include Comments

Search

Example: Bulleted Talking Points, Simple In-line Table, and a Chart from an Attachment

SPENDING/BUDGET PROCESS REFORM Discretionary Caps - Categories and Adjustments

Question: What is the expected impact of the program integrity cap adjustments?

Talking Points:

- Cap adjustments provide an effective way to ensure that limited resources are allocated to activities with a proven track record of reducing payment errors and generating program savings.
- All of the activities that would be funded under the cap adjustments have a positive return on investment (ROI), in some cases as high as \$10 of savings for every \$1 invested.

(BA in millions)	2001 Actual	2008 Request	2008 Enacted	2009 Request	2009 Change from 2008 (+/- %)	2009 Change from 2001 (+/- %)
Program Integrity Cap Adjustments	0	876	0	968	10.5	0

Historic Bank Failure Rates
(Failed Assets/Total Bank Assets)

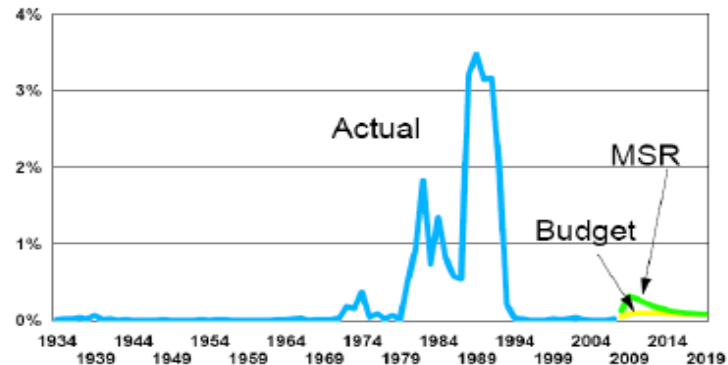

Example – Faceted Search Navigation

OPM Shared List of People with Disabilities

Results 1 - 100 of 533

[Search](#) [More options](#)

Filters
Click a term to filter your search.

Position

- Contact Representative (175)
- IT (143)
- Misc. Clerical (126)
- Secretary (114)
- HR Specialist (89)
- HR Assistant (68)
- Finance (58)
- Contract Specialist (51)
- Budget Analyst (39)
- Training and Education (35)
- [more...](#)

Location State

- DC (234)
- PA (111)
- CA (110)
- GA (98)
- NY (96)
- FL (95)
- TX (89)
- VA (85)
- MD (75)
- IL (70)
- [more...](#)

Location City

- Washington (220)
- Pittsburgh (49)
- Atlanta (41)
- New York (41)
- Dallas (34)
- Chicago (31)
- Los Angeles (23)
- Philadelphia (21)
- San Francisco (20)
- Baltimore (17)
- [more...](#)

<div style="border: 1px solid #ccc; padding: 2px;">John Doe</div> <div style="display: flex; align-items: center; gap: 5px;"> Resume Example@email.com </div>	15721	Position(s): Secretary, Misc., Clerical, Secretary, Degree(s): Communication, Studies City(s): Washington State(s): DC, NC, Region(s): Specific, City/State Veteran Status: No Active Clearance: No Date Submitted: 01/01/2011 Address: 123 ExampleRoad
<div style="border: 1px solid #ccc; padding: 2px;">Jane Doe</div> <div style="display: flex; align-items: center; gap: 5px;"> Resume Example@email.com </div>	4882	Position(s): IT Degree(s): Computer, Science, Computer, Science, City(s): Dallas, Miami, State(s): FL, TX, VA, Region(s): Specific, City/State Veteran Status: No Active Clearance: No Date Submitted: 01/01/2011 Address: 123 ExampleRoad
<div style="border: 1px solid #ccc; padding: 2px;">John Doe</div> <div style="display: flex; align-items: center; gap: 5px;"> Resume Example@email.com </div>	16519	Position(s): HR, Specialist, Contact, Representative, HR, Assistant, HR, Specialist, Training, and, Education, Degree(s): Law, Liberal, Arts, City(s): Chicago, Pittsburgh, Seattle, Washington, State(s): AZ, CA, DC, IL, PA, WA, Region(s): Specific, City/State Veteran Status: No Active Clearance: No Date Submitted: 01/01/2011 Address: 123 ExampleRoad
<div style="border: 1px solid #ccc; padding: 2px;">Jane Doe</div> <div style="display: flex; align-items: center; gap: 5px;"> Resume Example@email.com </div>	9084	Position(s): HR, Specialist, HR, Specialist, Degree(s): Business, Administration City(s): Atlanta, Chicago, Washington, State(s): DC, GA, IL, NC, Region(s): Specific, City/State Veteran Status: No Active Clearance: No Date Submitted: 01/01/2011 Address: 123 ExampleRoad
<div style="border: 1px solid #ccc; padding: 2px;">John Doe</div> <div style="display: flex; align-items: center; gap: 5px;"> Resume Example@email.com </div>	15376	Position(s): IT Degree(s): Finance, Economics, City(s): Charlotte State(s): NC Region(s): Specific, City/State Veteran Status: No Active Clearance: No Date Submitted: 01/01/2011 Address: 123 ExampleRoad
<div style="border: 1px solid #ccc; padding: 2px;">Jane Doe</div> <div style="display: flex; align-items: center; gap: 5px;"> Resume Example@email.com </div>	11268	Position(s): Misc., Clerical, HR, Assistant, Misc., Clerical, Engineering, Environmental, Engineering, Project, Management, Degree(s): Mechanical, Engineering City(s): State(s): AL, AK, AZ, AR, CA, CO, CT, DE, DC, FL, GA, HI, ID, IL, IN, IA, KS, KY, LA, ME, MD, MA, MI, MN, MS, MO, MT, NE, NV, NH, NJ, NM, NY, NC, ND, OH, OK, OR, PA, RI, SC, SD, TN, TX, UT, VT, VA, WA, WV, WI, WY.

MAX Analytics

- Analyze and visualize data from MAX Collect and other data sources:
 - ✓ Easy-to-use interface to develop queries
 - ✓ Dynamic 3D Charts and Graphs
 - ✓ Publish output of queries in multiple formats:
 - Spreadsheets and HTML with dynamic drilldown
 - Dynamically display content in the Community and other web dashboards
 - PDFs to include in documents and presentations
 - ✓ Data Cube functionality (OLAP) allows users to “slice and dice” data for real time analysis and review.

Gantt Chart

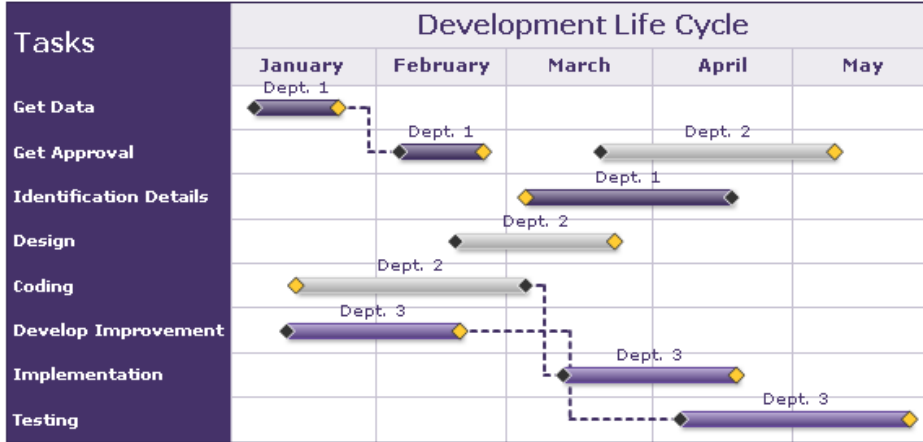

3D Bar Chart

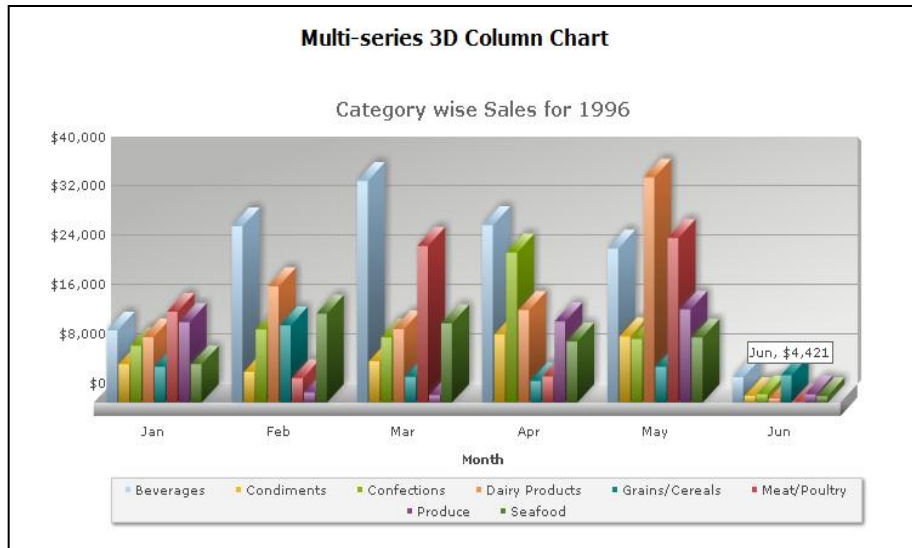

Multi-series 2D Line Chart

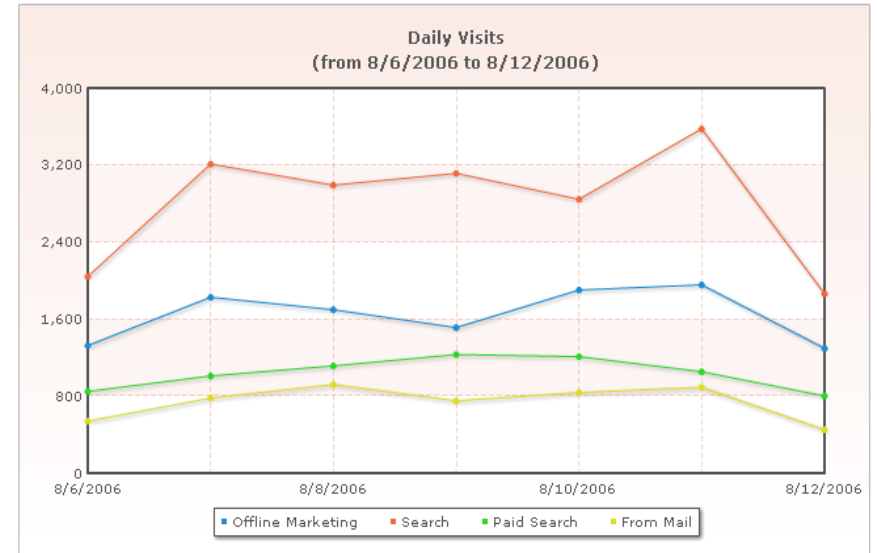

3D Pie Chart

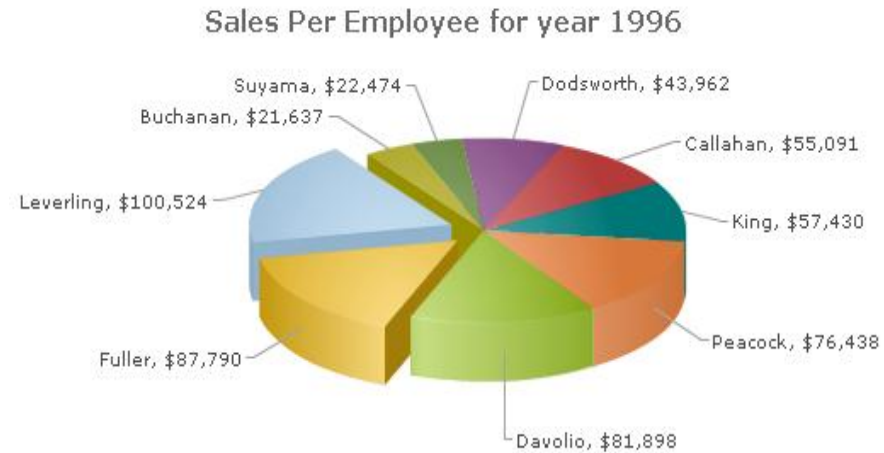

Knowledge Management - A Natural Extension of Using MAX

Knowledge Management is only effective when content maintenance is integral to an organization's normal course-of-business activities.

- By using the MAX Community, MAX Collect, and MAX Analytics for information sharing, collaboration, data collection, analytical, & publishing activities, a content base automatically accumulates.
- The Community's powerful capabilities for organizing and multi-purposing content can then transform this content into organizational knowledge.

MAX Community

Pages
Attachments
Comments
Diagrams

MAX Collect, MAX Analytics

Data (textual & numeric)
Charts & Graphs
Publications
Reports

Gardening

Organizing
Multi-purposing

Knowledge

Collaboration in a Shared Virtual Environment

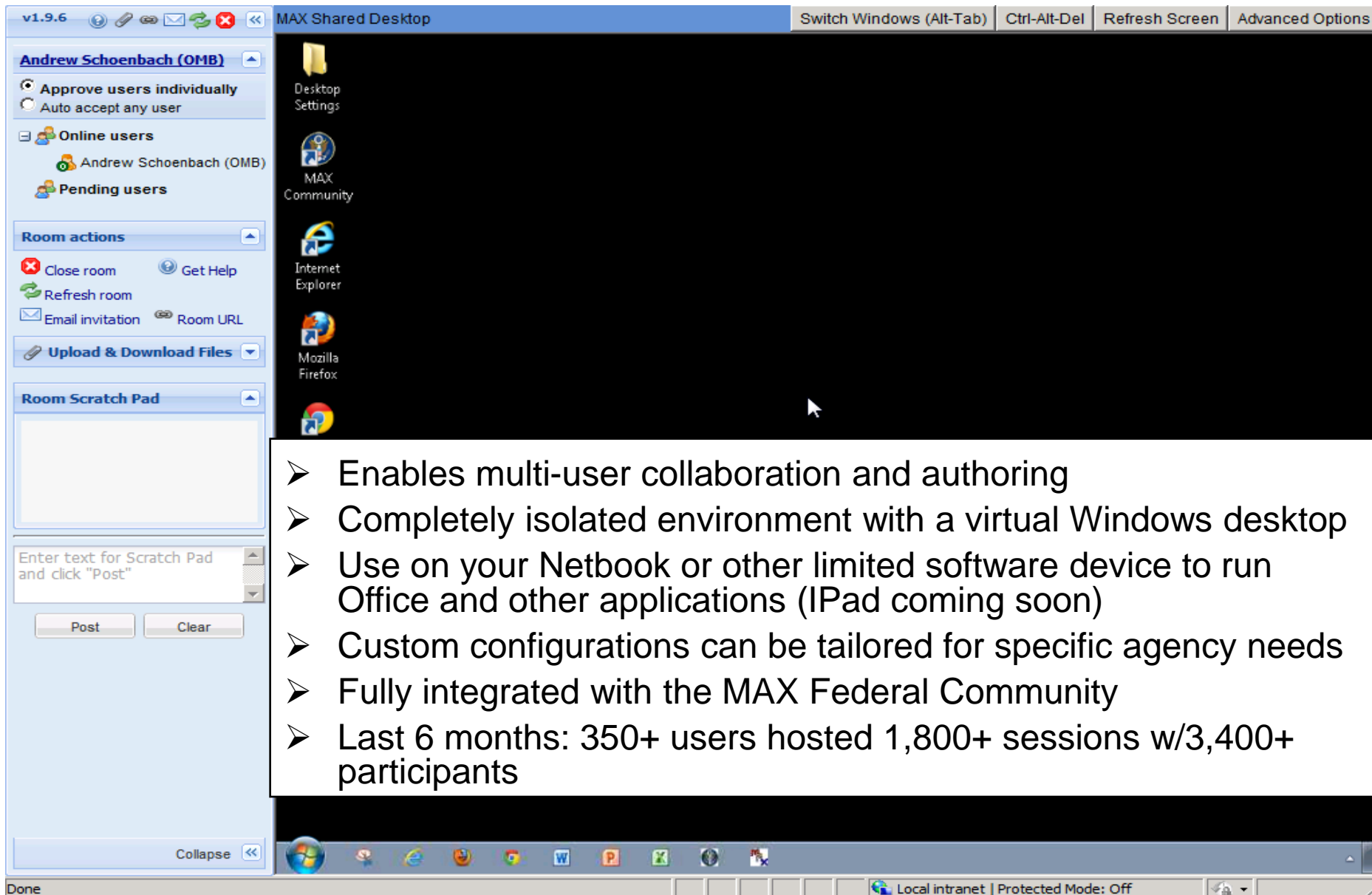

- Enables multi-user collaboration and authoring
- Completely isolated environment with a virtual Windows desktop
- Use on your Netbook or other limited software device to run Office and other applications (iPad coming soon)
- Custom configurations can be tailored for specific agency needs
- Fully integrated with the MAX Federal Community
- Last 6 months: 350+ users hosted 1,800+ sessions w/3,400+ participants

MAX Authentication Services

- Usable by non-MAX systems as a cloud-based service (e.g. Cyberscope, Performance.gov, Data.gov)
- Automatic registration by federal users by email
- HSPD-12 PIV/DOD CAC cards for two-factor authentication
- Federated Login with agency partners
- EOP has single sign-on

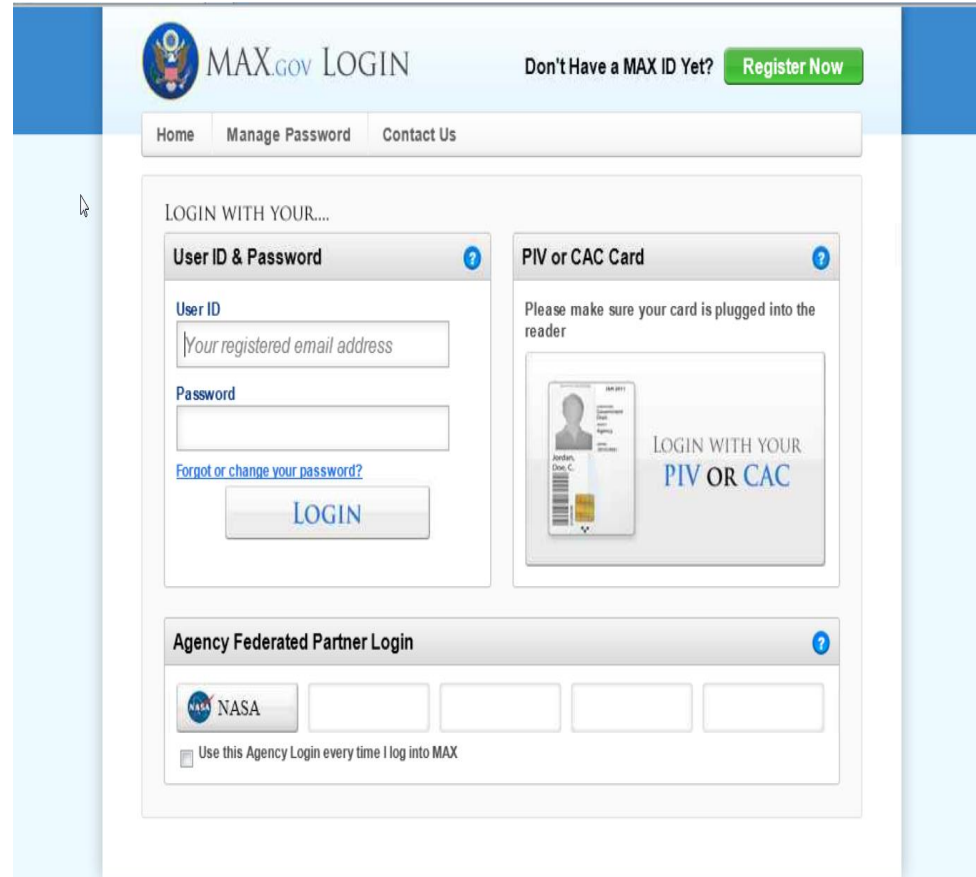

- User ID & Password:** Includes a "User ID" field with a placeholder "Your registered email address", a "Password" field, a "Forgot or change your password?" link, and a "LOGIN" button.
- PIV or CAC Card:** Includes a note "Please make sure your card is plugged into the reader" and an image of a PIV/CAC card with the text "LOGIN WITH YOUR PIV OR CAC".
- Agency Federated Partner Login:** Features a "NASA" logo, four empty input fields, and a checkbox labeled "Use this Agency Login every time I log into MAX".

- FISMA compliant – C&A'd at the FIPS 199 'Moderate' level
- Fully integrated authentication (MAX IDs and MAX groups)
 - HSPD-12 login option
 - Capable of partnering with agencies on single-signon
 - Useable by agencies in their own web applications
- Highly agile - readily customizable and extendible platform
- High Capacity – Highly Scalable
 - Current capacity for 150,000 users - 3x current usage
 - Straightforward expansion through clustering and federation
- High Availability Business Continuity
 - Multiple redundant servers
 - Two geographically separate sites
 - HADR database technology between sites

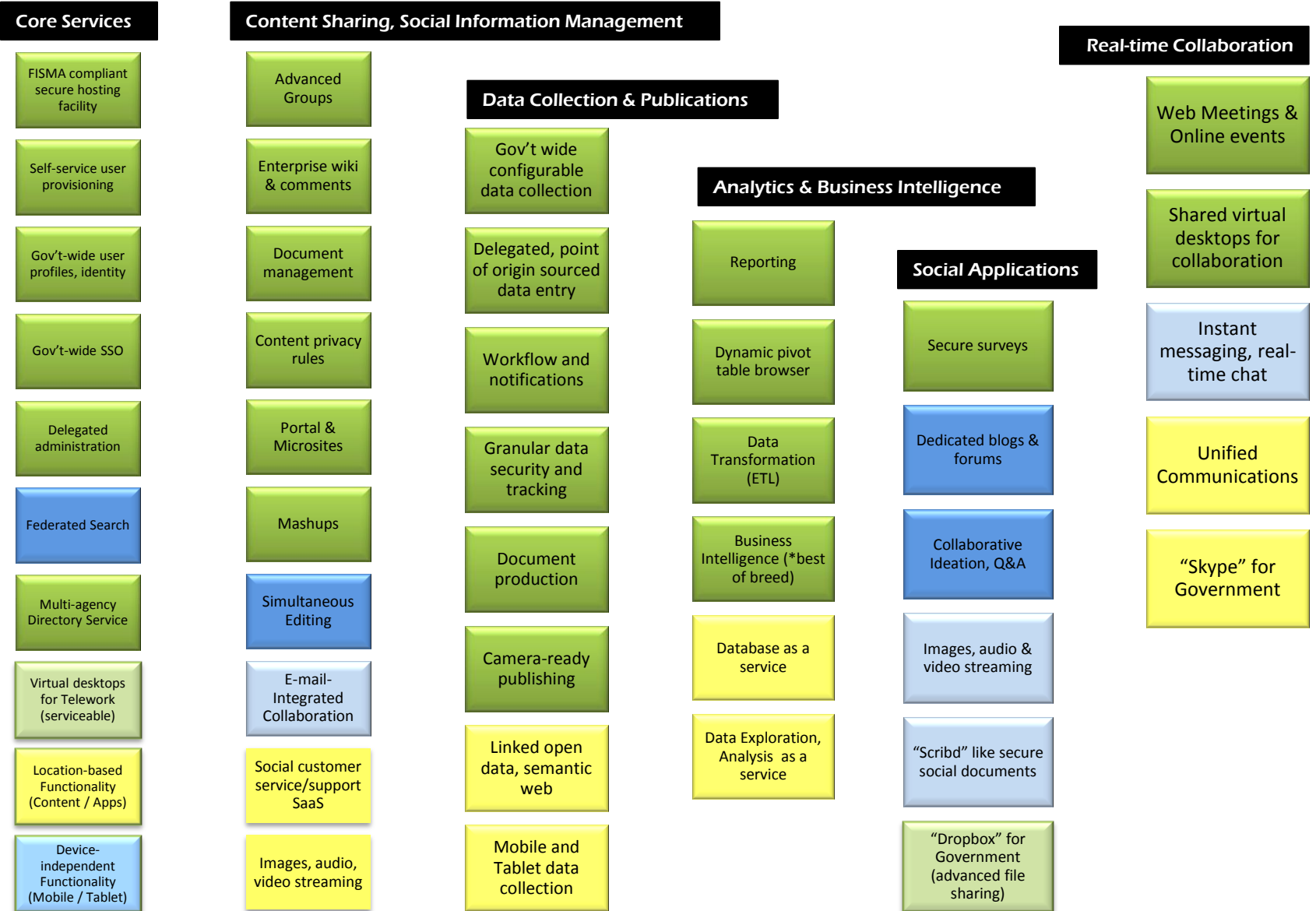

Function Status
Color Codes:

Available
(Best of Breed)

Available
(Serviceable, in progress)

Within six months

Within 1-2 years
(faster with funding)

Envisioned – Waiting
for funding

Summary

- **Analytics**
- **Authentication Services**
- **Collaboration**
- **Data Collection & Tracking**
- **Document Publishing**
- **Federal and Non-Federal Partners**
- **Knowledge Management**
- **Online Meetings**

MAX.gov Cloud Services Capabilities

Sponsored by The Budget Formulation and Execution Line of Business (BFELoB)

BFELoB Organization and Contacts:

LoB Executive Sponsor: Courtney Timberlake, Assistant Dir. for Budget, OMB

Managing Partner: Tom Skelly, Director of Budget Service, Education

Policy Lead: Andy Schoenbach, Chief, Budget Systems Branch, OMB

Deputy Policy Lead: Phil Wenger, OMB

Program Management Office Lead: Mark Dronfield, Education

MAX Federal Community Lead: Ryan Harvey, OMB

MAX Analytics Lead: Dan Chandler, OMB

MAX Authentication Lead: Barry Napaer, OMB

MAX Collect Lead: Tom Bullers, OMB

Contact the Budget LoB at: BudgetLoB@Ed.gov

Learn More about the Budget LoB at: www.bfelob.gov

Visit the Community at: www.max.gov (Federal government employees only)