Health Resources and Services Administration

10/07/2011

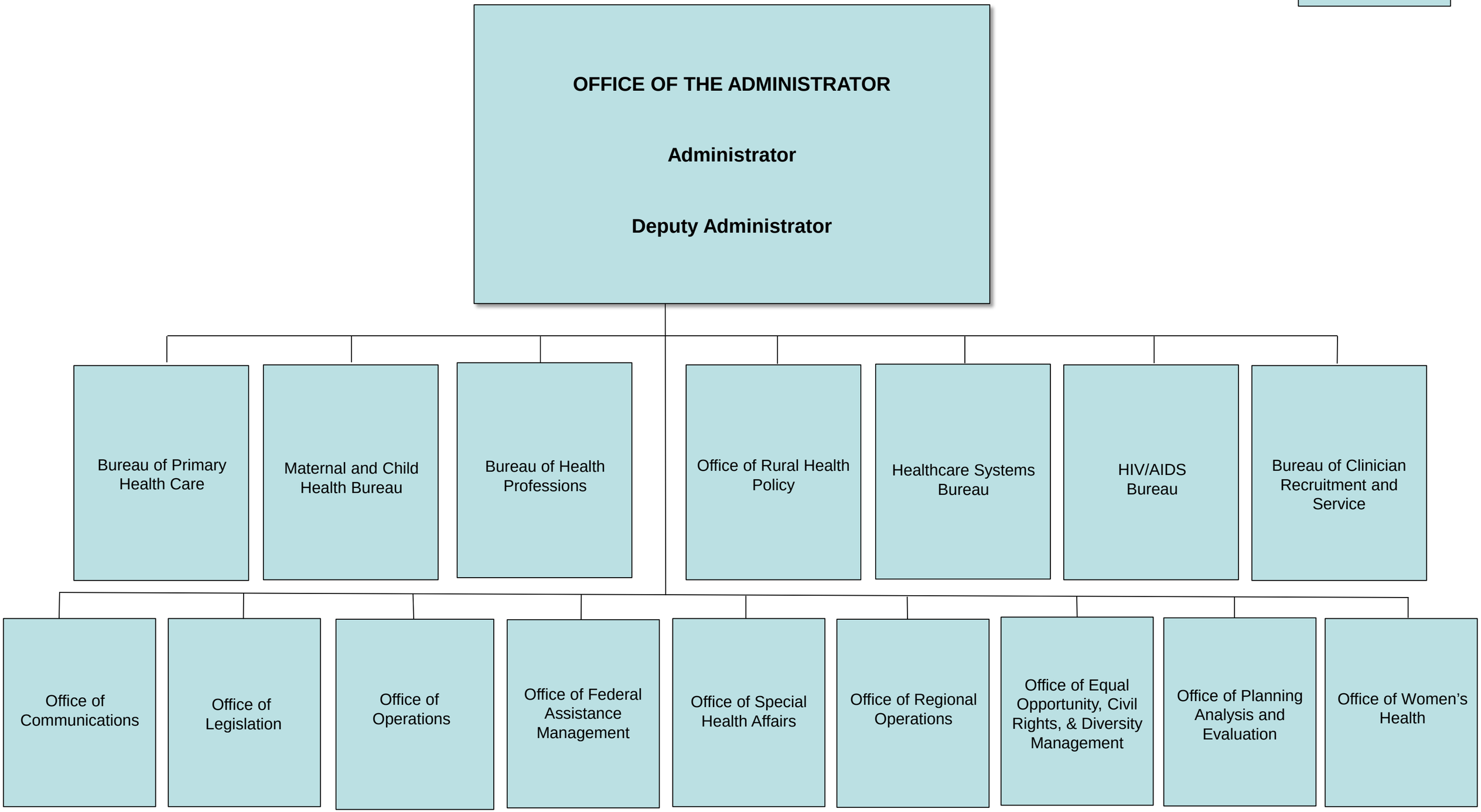

D