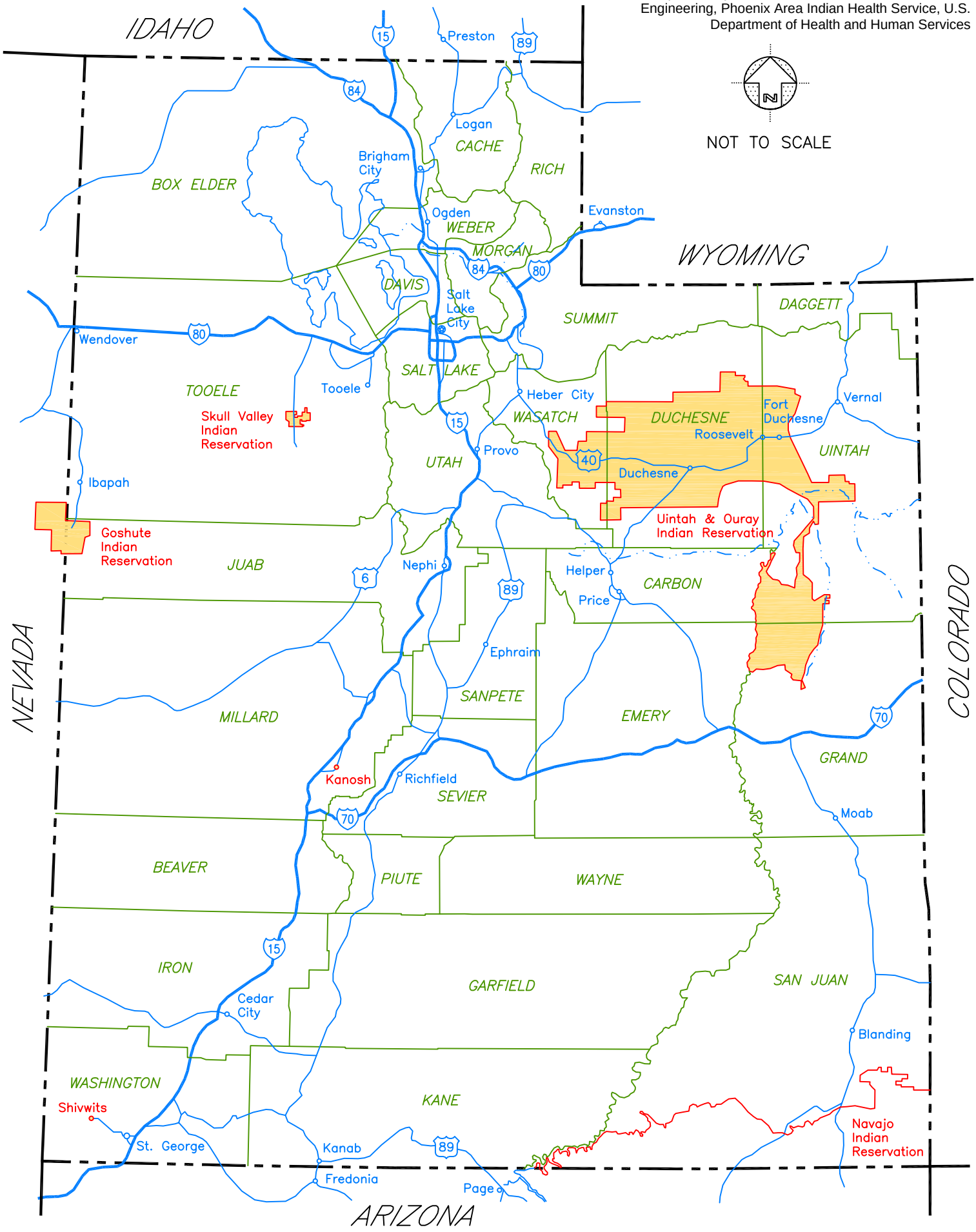Map courtesy of the Office of Environmental Health & Engineering, Phoenix Area Indian Health Service, U.S. Department of Health and Human Services