

## Masterpieces of American Furniture from the Kaufman Collection, 1700-1830

Opens October 7, 2012, on display indefinitely

**Important:** The images displayed on this page are for reference only and are not to be reproduced in any media. To obtain images and permissions for print or digital reproduction please provide your name, press affiliation and all other information as required (\*) utilizing the order form at the end of this page.

Digital images will be sent via e-mail.

Please include a brief description of the kind of press coverage planned and your phone number so that we may contact you.

Usage: Images are provided exclusively to the press, and only for purposes of publicity for the duration of the exhibition at the National Gallery of Art. All published images must be accompanied by the credit line provided and with copyright information, as noted.

---

### Philadelphia

#### *Side Chair, 1740-1760*

walnut

overall: 105.73 x 52.71 x 53.34 cm (41 5/8 x 20 3/4 x 21 in.)

National Gallery of Art, Washington, Promised Gift of George M. and Linda H. Kaufman

File Name: 3564-002.jpg

### Philadelphia

#### *Side Chair, 1770-1771*

mahogany

overall: 93.66 x 62.23 x 59.06 cm (36 7/8 x 24 1/2 x 23 1/4 in.)

National Gallery of Art, Washington, Promised Gift of George M. and Linda H. Kaufman



File Name: 3564-003.jpg

### Attributed to John Townsend, Newport

#### *Tea Table, 1760-1770*

mahogany

overall: 70.17 x 86.36 x 53.66 cm (27 5/8 x 34 x 21 1/8 in.)

National Gallery of Art, Washington, Promised Gift of George M. and Linda H. Kaufman



### Philadelphia

#### *Card Table, 1760-1780*

mahogany; brass

overall: 74.93 x 87.63 x 43.18 cm (29 1/2 x 34 1/2 x 17 in.)

National Gallery of Art, Washington, Promised Gift of George M. and Linda H. Kaufman

**Philadelphia**

***Card Table, 1760-1780***

mahogany with mahogany veneer; brass

overall: 73.98 x 91.76 x 45.09 cm (29 1/8 x 36 1/8 x 17 3/4 in.)

National Gallery of Art, Washington, Promised Gift of George M. and Linda H. Kaufman

File Name: 3564-006.jpg

**Boston**

***Dressing Table, 1710-1730***

cherry and maple; paint; gesso; brass

overall: 77.15 x 86.68 x 53.98 cm (30 3/8 x 34 1/8 x 21 1/4 in.)

National Gallery of Art, Washington, Promised Gift of George M. and Linda H. Kaufman



File Name: 3564-007.jpg

**Boston**

***High Chest, 1735-1750***

walnut with walnut veneer; gesso and gold leaf; brass

overall: 224.16 x 109.22 x 57.15 cm (88 1/4 x 43 x 22 1/2 in.)

National Gallery of Art, Washington, Promised Gift of George M. and Linda H. Kaufman



**Boston**

***Dressing Table, 1735-1755***

walnut with walnut and mahogany veneers; brass

overall: 76.84 x 87 x 55.56 cm (30 1/4 x 34 1/4 x 21 7/8 in.)

National Gallery of Art, Washington, Promised Gift of George M. and Linda H. Kaufman

**Newport, Rhode Island**

***Chest of Drawers, 1765-1780***

mahogany; brass

overall: 80.33 x 94.3 x 54.61 cm (31 5/8 x 37 1/8 x 21 1/2 in.)

National Gallery of Art, Washington, Promised Gift of George M. and Linda H. Kaufman

File Name: 3564-010.jpg

**Newport**

***Bureau Table, 1760-1775***

mahogany; brass

overall: 83.82 x 95.25 x 53.34 cm (33 x 37 1/2 x 21 in.)

National Gallery of Art, Washington, Promised Gift of George M. and Linda H. Kaufman



File Name: 3564-011.jpg

**Providence**

***Chest-on-Chest, 1775-1785***

mahogany; brass

overall: 220.35 x 105.41 x 55.25 cm (86 3/4 x 41 1/2 x 21 3/4 in.)

National Gallery of Art, Washington, Promised Gift of George M. and Linda H. Kaufman



File Name: 3564-012.jpg  
**Attributed to John Townsend**  
**High Chest, 1765-1770**

mahogany; brass

overall: 210.19 x 100.97 x 57.79 cm (82 3/4 x 39 3/4 x 22 3/4 in.)

National Gallery of Art, Washington, Promised Gift of George M. and Linda H. Kaufman



File Name: 3564-013.jpg  
**Philadelphia**

**High Chest, 1750-1765**

mahogany and sabicu (a hardwood imported from the Bahamas); brass

overall: 239.71 x 111.13 x 61.28 cm (94 3/8 x 43 3/4 x 24 1/8 in.)

National Gallery of Art, Washington, Promised Gift of George M. and Linda H. Kaufman



**Philadelphia**

**Dressing Table, 1750-1765**

mahogany; brass

overall: 75.57 x 88.27 x 52.71 cm (29 3/4 x 34 3/4 x 20 3/4 in.)

National Gallery of Art, Washington, Promised Gift of George M. and Linda H. Kaufman

File Name: 3564-015.jpg

**Philadelphia**

**Desk and Bookcase, 1755-1765**

mahogany; glass; brass

overall: 290.2 x 136.53 x 68.26 cm (114 1/4 x 53 3/4 x 26 7/8 in.)

National Gallery of Art, Washington, Promised Gift of George M. and Linda H. Kaufman



File Name: 3564-016.jpg

**Philadelphia**

**Fire Screen, 1765-1775**

mahogany; silk brocade

overall: 160.97 x 47.94 x 42.55 cm (63 3/8 x 18 7/8 x 16 3/4 in.)

National Gallery of Art, Washington, Promised Gift of George M. and Linda H. Kaufman



**Newport**

**Fire Screen, 1760-1775**

mahogany; wool needlework on canvas

overall: 139.7 x 49.53 x 42.55 cm (55 x 19 1/2 x 16 3/4 in.)

National Gallery of Art, Washington, Promised Gift of George M. and Linda H. Kaufman

**Salem, Massachusetts**

**Side Chair, 1790-1800**

mahogany

overall: 96.52 x 54.61 x 52.71 cm (38 x 21 1/2 x 20 3/4 in.)

National Gallery of Art, Washington, Promised Gift of George M. and Linda H. Kaufman

File Name: 3564-019.jpg  
**Boston or Salem, Massachusetts**  
**Side Chair, 1790-1800**

maple; paint

overall: 98.11 x 54.93 x 58.1 cm (38 5/8 x 21 5/8 x 22 7/8 in.)

National Gallery of Art, Washington, Promised Gift of George M. and Linda H. Kaufman



**Boston or Salem, Massachusetts**  
**Side Chair, 1790-1800**

soft maple; paint

overall: 97.79 x 54.61 x 55.88 cm (38 1/2 x 21 1/2 x 22 in.)

National Gallery of Art, Washington, Promised Gift of George M. and Linda H. Kaufman

File Name: 3564-021.jpg

**New York**  
**Armchair, 1785-1800**

mahogany with light wood inlay

overall: 96.2 x 59.06 x 52.07 cm (37 7/8 x 23 1/4 x 20 1/2 in.)

National Gallery of Art, Washington, Promised Gift of George M. and Linda H. Kaufman



**Possibly by John Seymour and Thomas Seymour, Boston**

**Side Chair, 1804-1810**

mahogany with mahogany and satinwood (or birch) veneers

overall: 88.27 x 47.94 x 51.75 cm (34 3/4 x 18 7/8 x 20 3/8 in.)

National Gallery of Art, Washington, Promised Gift of George M. and Linda H. Kaufman

**New York**  
**Side Chair, 1805-1820**

mahogany

overall: 82.55 x 46.99 x 55.25 cm (32 1/2 x 18 1/2 x 21 3/4 in.)

National Gallery of Art, Washington, Promised Gift of George M. and Linda H. Kaufman

File Name: 3564-026.jpg

**Philadelphia**  
**Side Chair, 1810-1820**

mahogany with mahogany and rosewood veneers and ebony inlay; brass

overall: 84.46 x 48.26 x 58.74 cm (33 1/4 x 19 x 23 1/8 in.)

National Gallery of Art, Washington, Promised Gift of George M. and Linda H. Kaufman



File Name: 3564-027.jpg  
**Attributed to John and Hugh Finlay**  
**Grecian Couch, 1810-1830**

walnut and cherry; paint; gold leaf

overall: 80.96 x 229.24 x 61.28 cm (31 7/8 x 90 1/4 x 24 1/8 in.)

National Gallery of Art, Washington, Promised Gift of George M. and Linda H. Kaufman



File Name: 3564-028.jpg  
**Signed and dated by Robert McGuffin**  
**Card Table, 1807**

satinwood with satinwood, mahogany, and rosewood veneers; brass  
overall: 74.93 x 90.49 x 90.81 cm (29 1/2 x 35 5/8 x 35 3/4 in.)  
National Gallery of Art, Washington, Promised Gift of George M. and Linda H. Kaufman



File Name: 3564-030.jpg  
**Made and labeled by John Seymour**  
**Card Table, 1794**

mahogany with mahogany and satinwood veneers and light wood inlay; white pine and maple  
overall: 72.71 x 91.44 x 45.72 cm (28 5/8 x 36 x 18 in.)  
National Gallery of Art, Washington, Promised Gift of George M. and Linda H. Kaufman



**Attributed to Thomas Seymour. Painting attributed to John Ritto Penniman, Boston**  
**Nest of Tables, or Quartetto Tables, 1804-1810**

maple; paint  
overall: 74.3 x 45.4 x 32.7 cm (29 1/4 x 17 7/8 x 12 7/8 in.)  
National Gallery of Art, Washington, Promised Gift of George M. and Linda H. Kaufman

File Name: 3564-033.jpg  
**Attributed to John Seymour and Thomas Seymour, Boston**  
**Gaming Table, 1798-1805**

mahogany with satinwood veneer; brass; Moroccan leather; ivory; baize (a woven cloth)  
overall: 77.15 x 75.88 x 50.17 cm (30 3/8 x 29 7/8 x 19 3/4 in.)  
National Gallery of Art, Washington, Promised Gift of George M. and Linda H. Kaufman



**Boston**  
**Worktable, 1815-1825**

rosewood with rosewood veneer; brass; ormolu (gilded brass)  
overall: 74.3 x 51.75 x 42.55 cm (29 1/4 x 20 3/8 x 16 3/4 in.)  
National Gallery of Art, Washington, Promised Gift of George M. and Linda H. Kaufman

File Name: 3564-035.jpg  
**Attributed to John Seymour & Thomas Seymour, Boston**  
**Tambour Desk, 1793-1798**

mahogany with mahogany, satinwood, and maple veneers; brass; ivory; paper; enamel on copper  
overall: 106.05 x 95.57 x 71.76 cm (41 3/4 x 37 5/8 x 28 1/4 in.)  
National Gallery of Art, Washington, Promised Gift of George M. and Linda H. Kaufman



**Made by John Seymour and Thomas Seymour, Boston**  
**Tambour Desk, 1790-1796**

mahogany with mahogany, satinwood, and curly maple veneers; brass; ivory; paper; enamel on copper  
overall: 166.37 x 95.25 x 69.85 cm (65 1/2 x 37 1/2 x 27 1/2 in.)  
National Gallery of Art, Washington, Promised Gift of George M. and Linda H. Kaufman

File Name: 3564-037.jpg

**Made and labeled by William Mills and Simeon Deming**  
**Sideboard, 1793-1798**

mahogany with mahogany, satinwood, and curly maple veneers and light wood inlay; brass  
overall: 103.51 x 189.87 x 81.92 cm (40 3/4 x 74 3/4 x 32 1/4 in.)

National Gallery of Art, Washington, Promised Gift of George M. and Linda H. Kaufman



File Name: 3564-038.jpg

**Philadelphia**

**Writing Table and Bookcase, 1815-1830**

mahogany with ebony and mahogany veneer; brass; ormolu (gilded brass)

overall: 187.01 x 109.54 x 52.39 cm (73 5/8 x 43 1/8 x 20 5/8 in.)

National Gallery of Art, Washington, Promised Gift of George M. and Linda H. Kaufman



**New York**

**Looking Glass, 1785-1810**

mahogany with mahogany veneer and light wood inlay; wire, gesso, and gold leaf; glass

overall: 180.34 x 69.85 cm (71 x 27 1/2 in.)

Kaufman Americana Foundation, George M. and Linda H. Kaufman

**New York**

**Looking Glass, 1790-1810**

mahogany veneer; wire, gesso, and gold leaf; glass; paint

overall: 152.4 x 58.42 cm (60 x 23 in.)

National Gallery of Art, Washington, Promised Gift of George M. and Linda H. Kaufman

**New York**

**Looking Glass, 1790-1815**

white pine; iron wire, gesso, and gold leaf; glass; paint

overall: 157.48 x 72.71 x 22.86 cm (62 x 28 5/8 x 9 in.)

National Gallery of Art, Washington, Promised Gift of George M. and Linda H. Kaufman

**New York**

**Girandole Mirror (one of a pair), 1810-1825**

white pine; wire, gesso, and gold leaf; glass

overall: 144.78 x 88.9 x 25.4 cm (57 x 35 x 10 in. approx.)

National Gallery of Art, Washington, Promised Gift of George M. and Linda H. Kaufman

**Philadelphia**

**Wall Bracket, 1780-1810**

poplar and white pine; gesso and gold leaf

overall (a and b): 47.63 x 42.55 x 20.64 cm (18 3/4 x 16 3/4 x 8 1/8 in.)

overall (c and d): 44.77 x 42.55 x 20.64 cm (17 5/8 x 16 3/4 x 8 1/8 in.)

National Gallery of Art, Washington, Promised Gift of George M. and Linda H. Kaufman

**American  
Sconce, 1795-1830**

white pine, iron wire, gesso, and gold leaf; glass  
overall: 62.87 cm (24 3/4 in.)

National Gallery of Art, Washington, Promised Gift of George M. and Linda H. Kaufman

**Movement by Simon Willard, Roxbury, Massachusetts  
Tall Clock, 1790-1800**

mahogany with mahogany veneer and light wood inlay; brass; steel; iron; paint  
overall: 265.43 x 57.79 x 26.99 cm (104 1/2 x 22 3/4 x 10 5/8 in.)

National Gallery of Art, Washington, Promised Gift of George M. and Linda H. Kaufman

File Name: 3564-046.jpg

**Movement by Lemuel Curtis, Concord, Massachusetts. Case and reverse painted glasses  
probably made in Boston**

**Girandole Clock, 1813-1820**

mahogany veneer on white pine; glass; paint; gold leaf; brass; iron  
overall: 114.3 x 30.48 cm (45 x 12 in.)

National Gallery of Art, Washington, Promised Gift of George M. and Linda H. Kaufman



**English  
Looking glass with raised work, 1650-1690**

silk with silk and metallic threads  
overall: 76.2 x 60.96 cm (30 x 24 in.)

National Gallery of Art, Washington, Promised Gift of George M. and Linda H. Kaufman

**Boston  
Side Table, 1760-1765**

mahogany and Pennsylvania limestone  
overall: 77.47 x 107.32 x 59.06 cm (30 1/2 x 42 1/4 x 23 1/4 in.)

National Gallery of Art, Washington, Promised Gift of George M. and Linda H. Kaufman

**Jacques Nicolas Pierre François Dubuc  
Mantle Clock (Franklin), 1815-1819**

ormolu (gilded brass); iron; glass; enamel  
overall: 63.5 x 49.53 x 21.59 cm (25 x 19 1/2 x 8 1/2 in.)

National Gallery of Art, Washington, Promised Gift of George M. and Linda H. Kaufman

**Jacques Nicolas Pierre François Dubuc  
Mantle Clock (Washington), 1815-1819**

ormolu (gilded brass); iron; glass; silvered dial  
overall: 47.63 x 35.56 x 12.7 cm (18 3/4 x 14 x 5 in.)

National Gallery of Art, Washington, Promised Gift of George M. and Linda H. Kaufman



**John Frederick Amelung**  
***Tumbler, 1792***

glass

overall: 20.32 x 14.92 cm (8 h. x 5 7/8 diam. in.)

National Gallery of Art, Washington, Promised Gift of George M. and Linda H. Kaufman

File Name: 3564-052.jpg

**American China Manufactory**  
***Pickle Stand, 1770-1772***

soft-paste porcelain

National Gallery of Art, Washington, Promised Gift of George M. and Linda H. Kaufman



File Name: 3564-053.jpg

**American China Manufactory**  
***Pickle Stand, 1770-1772***

soft-paste porcelain

overall: 13.97 x 18.42 cm (5 1/2 x 7 1/4 in.)

National Gallery of Art, Washington, Promised Gift of George M. and Linda H. Kaufman



File Name: 3564-054.jpg

**New York**  
***Clothes Press, 1790-1815***

mahogany with mahogany and sabicu veneer and light wood inlay

overall: 264.16 x 114.3 x 53.34 cm (104 x 45 x 21 in.)

National Gallery of Art, Washington, Promised Gift of George M. and Linda H. Kaufman



File Name: 3564-055.jpg

**Attributed to Duncan Phyfe**  
***Side Chair, 1815-1820***

mahogany and ebony; brass; cane

overall: 78.74 x 44.45 x 40.64 cm (31 x 17 1/2 x 16 in.)

National Gallery of Art, Washington, Promised Gift of George M. and Linda H. Kaufman



**New York**  
***Side Chair, 1815-1820***

mahogany

overall: 82.55 x 55.25 x 46.67 cm (32 1/2 x 21 3/4 x 18 3/8 in.)

National Gallery of Art, Washington, Promised Gift of George M. and Linda H. Kaufman

**Boston**  
***Girandole Mirror, 1810-1830***

white pine; wire, gesso, gold leaf, and silver leaf; paint; glass

overall: 119.38 x 66.04 cm (47 x 26 in.)

National Gallery of Art, Washington, Promised Gift of George M. and Linda H. Kaufman



**New York**

***Worktable, 1815-1825***

rosewood with rosewood veneer; brass; ormalu

overall: 74.93 x 60.96 x 32.39 cm (29 1/2 x 24 x 12 3/4 in.)

National Gallery of Art, Washington, Promised Gift of George M. and Linda H. Kaufman

**Attributed to John Townsend, Newport**

***Three-part Dining Table, 1795-1800***

mahogany and light wood inlay

overall: 71.12 x 436.88 x 121.92 cm (28 x 172 x 48 in.)

National Gallery of Art, Washington, Promised Gift of George M. and Linda H. Kaufman

**New York**

***Side Chair, 1785-1800***

mahogany with light wood inlay

National Gallery of Art, Washington, Promised Gift of George M. and Linda H. Kaufman

**Designed by Benjamin Henry Latrobe, decorated by George Bridport**

***Side Chair, 1808***

poplar and maple; gesso, paint, and gold leaf; cane

National Gallery of Art, Washington, Promised Gift of George M. and Linda H. Kaufman

File Name: 3564-063.jpg

**Attributed to John and Hugh Finlay**

***Side Chair, 1815-1825***

maple; paint; cane seat

overall: 87.63 x 52.39 x 56.52 cm (34 1/2 x 20 5/8 x 22 1/4 in.)

National Gallery of Art, Washington, Promised Gift of George M. and Linda H. Kaufman



File Name: 3564-064.jpg

**Attributed to John and Hugh Finlay**

***Card Table, 1815-1825***

mahogany; paint; gold leaf

overall: 71.12 x 91.44 cm (28 x 36 in.)

National Gallery of Art, Washington, Promised Gift of George M. and Linda H. Kaufman



**New York**

***Girandole Mirror (one of a pair), 1810-1825***

white pine; wire, gesso, and gold leaf; glass

overall: 144.78 x 88.9 x 25.4 cm (57 x 35 x 10 in. approx.)

National Gallery of Art, Washington, Promised Gift of George M. and Linda H. Kaufman

**Boston**

***Pier Table, 1815-1825***

mahogany with mahogany veneer; marble and semiprecious stones; ormolu; brass

overall: 90.81 x 116.21 x 60.33 cm (35 3/4 x 45 3/4 x 23 3/4 in.)

National Gallery of Art, Washington, Promised Gift of George M. and Linda H. Kaufman

**Frame made by Anthony Quervelle**

**Center Table, 1827-1830**

mahogany with mahogany veneer; various marbles and semiprecious stones; brass; gold leaf  
overall: 77.15 x 130.49 cm (30 3/8 x 51 3/8 in.)

National Gallery of Art, Washington, Promised Gift of George M. and Linda H. Kaufman

File Name: 3564-069.jpg

**Williamsburg**

**Tea Table, 1765-1775**

mahogany

overall: 80.01 x 91.44 x 57.15 cm (31 1/2 x 36 x 22 1/2 in.)

National Gallery of Art, Washington, Promised Gift of George M. and Linda H. Kaufman



File Name: 3564-070.jpg

**Boston**

**Side Chair, 1810-1825**

mahogany with mahogany veneer

overall: 81.92 x 47.94 x 56.52 cm (32 1/4 x 18 7/8 x 22 1/4 in.)

National Gallery of Art, Washington, Promised Gift of George M. and Linda H. Kaufman



File Name: 3564-071.jpg

**New York**

**Settee, 1805-1815**

mahogany

overall: 87.95 x 147 x 62.87 cm (34 5/8 x 57 7/8 x 24 3/4 in.)

National Gallery of Art, Washington, Promised Gift of George M. and Linda H. Kaufman



**Attributed to John Aitken**

**Desk and Bookcase, 1795-1810**

mahogany with mahogany veneer and light wood inlay; brass; glass

overall: 246.38 x 106.68 x 66.04 cm (97 x 42 x 26 in.)

National Gallery of Art, Washington, Promised Gift of George M. and Linda H. Kaufman

File Name: 3564-073.jpg

**Charleston, South Carolina**

**Clothes Press, 1785-1800**

mahogany with mahogany veneer and light wood inlay; brass

overall: 229.87 x 136.21 x 65.72 cm (90 1/2 x 53 5/8 x 25 7/8 in.)

National Gallery of Art, Washington, Promised Gift of George M. and Linda H. Kaufman



**Philadelphia**

**Side Chair, 1755-1770**

mahogany; poplar slip seat

overall: 105.09 x 59.69 x 57.15 cm (41 3/8 x 23 1/2 x 22 1/2 in.)

National Gallery of Art, Washington, Promised Gift of George M. and Linda H. Kaufman

China

**Garniture - Vase, 1670-1700**

hard-paste porcelain

height: 28.89 x 10.8 cm (11 3/8 x 4 1/4 in.)

George M. and Linda H. Kaufman

Philadelphia

**Side Chair, 1735-1760**

walnut

overall: 106.36 x 51.44 x 53.34 cm (41 7/8 x 20 1/4 x 21 in.)

National Gallery of Art, Washington, Promised Gift of George M. and Linda H. Kaufman

Jingdezhen, China

**Covered Urn, 1800-1810**

hard-paste porcelain

height: 43.18 x 17.78 x 16.51 cm (17 x 7 x 6 1/2 in.)

George M. and Linda H. Kaufman

File Name: 3564-079.jpg

**American China Manufactory**

**Fruit Basket, 1770-1772**

soft-paste porcelain

overall: 5.4 x 17.46 cm (2 1/8 x 6 7/8 in.)

National Gallery of Art, Washington, Promised Gift of George M. and Linda H. Kaufman



Jingdezhen, China

**Covered Urn, 1800-1810**

hard-paste porcelain

height: 43.18 x 17.78 x 16.51 cm (17 x 7 x 6 1/2 in.)

George M. and Linda H. Kaufman

Attributed to John Goddard

**Card Table, 1760-1770**

mahogany

overall: 73.03 x 86.36 x 42.55 cm (28 3/4 x 34 x 16 3/4 in.)

Promised Gift of George M. and Linda H. Kaufman

File Name: 3564-082.jpg

Paris

**Portrait Vase (George Washington), 1815-1820**

hard-paste porcelain

height: 26.99 cm (10 5/8 in.)

base: 9.21 x 9.21 cm (3 5/8 x 3 5/8 in.)

National Gallery of Art, Washington, Promised Gift of George M. and Linda H. Kaufman



**Possibly by John Seymour and Thomas Seymour, Boston**  
***Side Chair, 1795-1805***

maple with various maple veneers

overall: 88.9 x 56.52 x 58.74 cm (35 x 22 1/4 x 23 1/8 in.)

National Gallery of Art, Washington, Promised Gift of George M. and Linda H. Kaufman

**Boston**  
***High Chest, 1725-1750***

maple, cherry, and walnut with walnut veneer; brass

overall: 167.96 x 98.43 x 55.25 cm (66 1/8 x 38 3/4 x 21 3/4 in.)

National Gallery of Art, Washington, Promised Gift of George M. and Linda H. Kaufman

**Jingdezhen, China**  
***Wine Cooler, 1720-1740***

hard-paste porcelain

overall: 17.78 x 20.96 cm (7 x 8 1/4 in.)

George M. and Linda H. Kaufman

**Jingdezhen, China**  
***Covered Vase, 1730-1750***

hard-paste porcelain

height: 46.04 x 15.88 cm (18 1/8 x 6 1/4 in.)

George M. and Linda H. Kaufman

**Manufacture de Nast, Paris**  
***Dessert Cooler, 1815-1820***

hard-paste porcelain

overall: 27.31 x 25.4 x 20.32 cm (10 3/4 x 10 x 8 in.)

George M. and Linda H. Kaufman

File Name: 3564-089.jpg  
**Manufactory of Matthew Boulton**  
***Covered Urn, c. 1770***

Blue John ( a semiprecious mineral mined in Derbyshire, England); ormolu

overall: 28.58 x 18.42 x 11.43 cm (11 1/4 x 7 1/4 x 4 1/2 in.)

George M. and Linda H. Kaufman



**New York**  
***Wall Bracket, 1820-1830***

white pine; gesso and gold leaf

overall: 39.37 x 39.53 x 23.5 cm (15 1/2 x 15 9/16 at shelf x 9 1/4 in. at shelf)

National Gallery of Art, Washington, Promised Gift of George M. and Linda H. Kaufman

**Pierre Joseph Redouté**  
*Sisyrinchium striatum*, early 19th century  
watercolor  
National Gallery of Art, Washington, Promised Gift of George M. and Linda H. Kaufman

**Pierre Joseph Redouté**  
*Fritillaria persica*, early 19th century  
watercolor  
National Gallery of Art, Washington, Promised Gift of George M. and Linda H. Kaufman

**Pierre Joseph Redouté**  
*Allium moly*, early 19th century  
watercolor  
National Gallery of Art, Washington, Promised Gift of George M. and Linda H. Kaufman

**Pierre Joseph Redouté**  
*Commelina tuberosa*, early 19th century  
watercolor  
National Gallery of Art, Washington, Promised Gift of George M. and Linda H. Kaufman

**Carving attributed to Nicholas Bernard and Martin Jugiez**  
*Tea Table*, 1765-1775  
mahogany  
overall: 72.07 x 91.44 cm (28 3/8 x 36 in.)  
National Gallery of Art, Washington, Promised Gift of George M. and Linda H. Kaufman

**England**  
*Looking Glass*, 1700-1725  
red pine, paint, gesso, gold leaf  
overall: 110.49 x 45.72 cm (43 1/2 x 19 in.)  
George M. and Linda H. Kaufman

File Name: 3564-101.jpg  
**Philadelphia**  
*Looking Glass*, 1740-1755  
mahogany and white pine; gesso and gold leaf  
overall: 170.18 x 66.68 cm (67 x 26 1/4 in.)  
George M. and Linda H. Kaufman



**China**  
*Punchbowl*, 1770-1790  
hard-paste porcelain  
overall: 22.86 x 52.71 cm (9 x 20 3/4 in.)  
National Gallery of Art, Washington, Promised Gift of George M. and Linda H. Kaufman

File Name: 3564-103.jpg  
**Jingdezhen, China**  
**Covered Urn, 1790-1810**

hard-paste porcelain  
overall: 33.97 x 19.69 x 15.88 cm (13 3/8 x 7 3/4 x 6 1/4 in.)  
National Gallery of Art, Washington, Promised Gift of George M. and Linda H. Kaufman



**New York**  
**Armchair, 1785-1800**

mahogany  
overall: 103.19 x 59.69 x 53.34 cm (40 5/8 x 23 1/2 x 21 in.)  
National Gallery of Art, Washington, Promised Gift of George M. and Linda H. Kaufman

**Philadelphia**  
**Card Table, 1810-1825**

mahogany with mahogany and maple veneers; ormolu (gilded brass); brass  
overall: 71.76 x 88.9 x 44.77 cm (28 1/4 x 35 x 17 5/8 in.)  
National Gallery of Art, Washington, Promised Gift of George M. and Linda H. Kaufman

**Jingdezhen, China**  
**Charger, decorated with the arms of the Okeover family of England, 1739-1742**

hard-paste porcelain  
overall: 34.93 x 34.93 x 4.76 cm (13 3/4 x 13 3/4 x 1 7/8 in.)  
George M. and Linda H. Kaufman

**Boston; frame attributed to John Welch**  
**Coat of Arms of the Williams and Bell families, c. 1784**

silk and metallic threads on silk; white pine, gesso, gold leaf  
overall: 46.36 x 64.77 cm (18 1/4 side to side x 25 1/2 in. point to point)  
framed: 59.06 x 59.06 cm (23 1/4 x 23 1/4 in.)  
George M. and Linda H. Kaufman

File Name: 3564-108.jpg  
**Philadelphia**  
**Side Chair, 1740-1760**

walnut  
overall: 105.73 x 52.71 x 53.34 cm (41 5/8 x 20 3/4 x 21 in.)  
National Gallery of Art, Washington, Promised Gift of George M. and Linda H. Kaufman



File Name: 3564-109.jpg  
**Philadelphia**  
**Side Chair, 1770-1771**

mahogany  
overall: 93.66 x 62.23 x 59.06 cm (36 7/8 x 24 1/2 x 23 1/4 in.)  
National Gallery of Art, Washington, Promised Gift of George M. and Linda H. Kaufman



**Possibly by John Seymour and Thomas Seymour, Boston**  
***Side Chair, 1804-1810***

mahogany with mahogany and satinwood (or birch) veneers  
overall: 88.27 x 47.94 x 51.75 cm (34 3/4 x 18 7/8 x 20 3/8 in.)  
National Gallery of Art, Washington, Promised Gift of George M. and Linda H. Kaufman

**New York**  
***Side Chair, 1805-1820***

mahogany  
overall: 82.55 x 46.99 x 55.25 cm (32 1/2 x 18 1/2 x 21 3/4 in.)  
National Gallery of Art, Washington, Promised Gift of George M. and Linda H. Kaufman

File Name: 3564-112.jpg

**Philadelphia**  
***Side Chair, 1810-1820***

mahogany with mahogany and rosewood veneers and ebony inlay; brass  
overall: 84.46 x 48.26 x 58.74 cm (33 1/4 x 19 x 23 1/8 in.)  
National Gallery of Art, Washington, Promised Gift of George M. and Linda H. Kaufman



File Name: 3564-113.jpg

**Boston**  
***Side Chair, 1810-1825***

mahogany with mahogany veneer  
overall: 81.92 x 47.94 x 56.52 cm (32 1/4 x 18 7/8 x 22 1/4 in.)  
National Gallery of Art, Washington, Promised Gift of George M. and Linda H. Kaufman



**Philadelphia**  
***Wall Bracket, 1780-1810***

poplar and white pine; gesso and gold leaf  
overall: 47.63 x 42.55 x 20.64 cm (18 3/4 x 16 3/4 x 8 1/8 in.)  
National Gallery of Art, Washington, Promised Gift of George M. and Linda H. Kaufman

**Philadelphia**  
***Wall Bracket, 1780-1810***

poplar and white pine; gesso and gold leaf  
overall: 44.77 x 42.55 x 20.64 cm (17 5/8 x 16 3/4 x 8 1/8 in.)  
National Gallery of Art, Washington, Promised Gift of George M. and Linda H. Kaufman

**Philadelphia**  
***Wall Bracket, 1780-1810***

poplar and white pine; gesso and gold leaf  
overall: 44.77 x 42.55 x 20.64 cm (17 5/8 x 16 3/4 x 8 1/8 in.)  
National Gallery of Art, Washington, Promised Gift of George M. and Linda H. Kaufman



**American  
Sconce, 1795-1830**

white pine, iron wire, gesso, and gold leaf; glass  
overall: 62.87 cm (24 3/4 in.)

National Gallery of Art, Washington, Promised Gift of George M. and Linda H. Kaufman

**American China Manufactory  
Pickle Stand, 1770-1772**

soft-paste porcelain

National Gallery of Art, Washington, Promised Gift of George M. and Linda H. Kaufman

**New York  
Side Chair, 1785-1800**

mahogany with light wood inlay

National Gallery of Art, Washington, Promised Gift of George M. and Linda H. Kaufman

**New York  
Side Chair, 1785-1800**

mahogany with light wood inlay

National Gallery of Art, Washington, Promised Gift of George M. and Linda H. Kaufman

**New York  
Side Chair, 1785-1800**

mahogany with light wood inlay

National Gallery of Art, Washington, Promised Gift of George M. and Linda H. Kaufman

**New York  
Side Chair, 1785-1800**

mahogany with light wood inlay

National Gallery of Art, Washington, Promised Gift of George M. and Linda H. Kaufman

**New York  
Side Chair, 1785-1800**

mahogany with light wood inlay

National Gallery of Art, Washington, Promised Gift of George M. and Linda H. Kaufman

**China  
Garniture - Beaker, 1670-1700**

hard-paste porcelain

height: 24.13 x 10.48 cm (9 1/2 x 4 1/8 in.)

George M. and Linda H. Kaufman

:

**China**

***Garniture - Vase, 1670-1700***

hard-paste porcelain

height: 28.89 x 10.8 cm (11 3/8 x 4 1/4 in.)

George M. and Linda H. Kaufman

**China**

***Garniture - Beaker, 1670-1700***

hard-paste porcelain

height: 24.13 x 10.48 cm (9 1/2 x 4 1/8 in.)

George M. and Linda H. Kaufman

**China**

***Garniture - Vase, 1670-1700***

hard-paste porcelain

height: 28.89 x 10.8 cm (11 3/8 x 4 1/4 in.)

George M. and Linda H. Kaufman

**Philadelphia**

***Side Chair, 1735-1760***

walnut

overall: 106.36 x 51.44 x 53.34 cm (41 7/8 x 20 1/4 x 21 in.)

National Gallery of Art, Washington, Promised Gift of George M. and Linda H. Kaufman

**Jingdezhen, china**

***Vase, 1690-1710***

hard-paste porcelain

height: 46.36 x 16.83 cm (18 1/4 x 6 5/8 in.)

Kaufman Americana Foundation, George M. and Linda H. Kaufman

**Jingdezhen, China**

***Covered Urn, 1800-1810***

hard-paste porcelain

height: 43.18 x 17.78 x 16.51 cm (17 x 7 x 6 1/2 in.)

George M. and Linda H. Kaufman

**Jingdezhen, China**

***Covered Urn, 1800-1810***

hard-paste porcelain

height: 43.18 x 17.78 x 16.51 cm (17 x 7 x 6 1/2 in.)

George M. and Linda H. Kaufman

:

File Name: 3564-132.jpg

Paris

**Portrait Vase (John Adams), 1815-1820**

hard-paste porcelain

height: 26.99 cm (10 5/8 in.)

base: 9.21 x 9.21 cm (3 5/8 x 3 5/8 in.)

National Gallery of Art, Washington, Promised Gift of George M. and Linda H. Kaufman



Jingdezhen, China

**Wine Cooler, 1720-1740**

hard-paste porcelain

overall: 17.78 x 20.96 cm (7 x 8 1/4 in.)

George M. and Linda H. Kaufman

Jingdezhen, China

**Covered Vase, 1730-1750**

hard-paste porcelain

height: 46.04 x 15.88 cm (18 1/8 x 6 1/4 in.)

George M. and Linda H. Kaufman

Manufacture de Nast, Paris

**Dessert Cooler, 1815-1820**

hard-paste porcelain

overall: 27.31 x 25.4 x 20.32 cm (10 3/4 x 10 x 8 in.)

George M. and Linda H. Kaufman

Manufactory of Matthew Boulton

**Covered Urn, c. 1770**

Blue John ( a semiprecious mineral mined in Derbyshire, England); ormolu

overall: 28.58 x 18.42 x 11.43 cm (11 1/4 x 7 1/4 x 4 1/2 in.)

George M. and Linda H. Kaufman

New York

**Wall Bracket, 1820-1830**

white pine; gesso and gold leaf

overall: 39.37 x 39.53 x 23.5 cm (15 1/2 x 15 9/16 at shelf x 9 1/4 in. at shelf)

National Gallery of Art, Washington, Promised Gift of George M. and Linda H. Kaufman

Jingdezhen, China

**Covered Urn, 1790-1810**

hard-paste porcelain

overall: 33.97 x 19.69 x 15.88 cm (13 3/8 x 7 3/4 x 6 1/4 in.)

George M. and Linda H. Kaufman

**Jingdezhen, China**

***Charger, decorated with the arms of the Okeover family of England, 1739-1742***

hard-paste porcelain

overall: 34.93 x 34.93 x 4.76 cm (13 3/4 x 13 3/4 x 1 7/8 in.)

George M. and Linda H. Kaufman

**Jingdezhen, China**

***Charger, decorated with the arms of the Okeover family of England, 1739-1742***

hard-paste porcelain

overall: 34.93 x 34.93 x 4.76 cm (13 3/4 x 13 3/4 x 1 7/8 in.)

George M. and Linda H. Kaufman

**Jingdezhen, China**

***Charger, decorated with the arms of the Okeover family of England, 1739-1742***

hard-paste porcelain

overall: 34.93 x 34.93 x 4.76 cm (13 3/4 x 13 3/4 x 1 7/8 in.)

George M. and Linda H. Kaufman

File Name: 3564-142.jpg

**Gilbert Stuart**

***George Washington (Vaughan-Sinclair portrait), 1795***

oil on canvas

overall: 73.8 x 61.1 cm (29 1/16 x 24 1/16 in.)

framed: 92.7 x 80 x 9.5 cm (36 1/2 x 31 1/2 x 3 3/4 in.)

National Gallery of Art, Washington, Andrew W. Mellon Collection



File Name: 3564-143.jpg

**Gilbert Stuart**

***John Randolph, 1804/1805***

oil on canvas

overall: 73.6 x 61 cm (29 x 24 in.)

framed: 89.5 x 76.8 x 7 cm (35 1/4 x 30 1/4 x 2 3/4 in.)

National Gallery of Art, Washington, Andrew W. Mellon Collection



**Gilbert Stuart**

***Captain Joseph Anthony, 1794***

oil on canvas

overall: 91.5 x 71 cm (36 x 27 15/16 in.)

framed: 123.8 x 103.2 cm (48 3/4 x 40 5/8 in.)

National Gallery of Art, Washington, Andrew W. Mellon Collection

File Name: 3564-145.jpg

**American 18th Century**

***Matilda Caroline Cruger, c. 1795***

oil on canvas

overall: 91.7 x 71.6 cm (36 1/8 x 28 3/16 in.)

framed: 123.2 x 102.2 x 7 cm (48 1/2 x 40 1/4 x 2 3/4 in.)

National Gallery of Art, Washington, Andrew W. Mellon Collection



**Gilbert Stuart**

***Stephen Van Rensselaer III, 1793/1795***

oil on canvas

overall: 91.7 x 71.3 cm (36 1/8 x 28 1/16 in.)

framed: 113 x 92.7 x 6.7 cm (44 1/2 x 36 1/2 x 2 5/8 in.)

National Gallery of Art, Washington, Andrew W. Mellon Collection

File Name: 3564-149.jpg

**Gilbert Stuart**

***Ann Calvert Stuart Robinson (Mrs. William Robinson), c. 1804***

oil on wood

overall: 71.8 x 57.5 cm (28 1/4 x 22 5/8 in.)

framed: 94 x 80.7 cm (37 x 31 3/4 in.)

National Gallery of Art, Washington, Andrew W. Mellon Collection

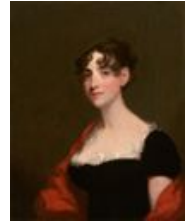

File Name: 3564-150.jpg

**John Wollaston**

***Mary Walton Morris, 1749/1752***

oil on canvas

overall: 76.3 x 63.5 cm (30 1/16 x 25 in.)

framed: 94 x 81.3 x 7 cm (37 x 32 x 2 3/4 in.)

National Gallery of Art, Washington, Andrew W. Mellon Collection



File Name: 3564-151.jpg

**John Wollaston**

***A Gentleman of the Morris Family, 1749/1752***

oil on canvas

overall: 76.4 x 63.4 cm (30 1/16 x 24 15/16 in.)

framed: 94 x 81 x 7.6 cm (37 x 31 7/8 x 3 in.)

National Gallery of Art, Washington, Andrew W. Mellon Collection



File Name: 3564-153.jpg

**Gilbert Stuart**

***John Adams, c. 1800/1815***

oil on canvas

overall: 73.7 x 61 cm (29 x 24 in.)

framed: 97.5 x 84.5 x 10.8 cm (38 3/8 x 33 1/4 x 4 1/4 in.)

National Gallery of Art, Washington, Gift of Mrs. Robert Homans



File Name: 3564-154.jpg

**Gilbert Stuart**

***Abigail Smith Adams (Mrs. John Adams), 1800/1815***

oil on canvas

overall: 73.4 x 59.7 cm (28 7/8 x 23 1/2 in.)

framed: 97.5 x 84.8 x 10.8 cm (38 3/8 x 33 3/8 x 4 1/4 in.)

National Gallery of Art, Washington, Gift of Mrs. Robert Homans



File Name: 3564-155.jpg

**Gilbert Stuart**

***Mary Barry, 1803/1805***

oil on canvas

overall: 74.3 x 61.6 cm (29 1/4 x 24 1/4 in.)

framed: 95.2 x 82.5 x 8.8 cm (37 1/2 x 32 1/2 x 3 7/16 in.)

National Gallery of Art, Washington, Gift of Jean McGinley Draper



**Ralph Earl**

***Dr. David Rogers, 1788***

oil on canvas

overall: 86.6 x 73.5 cm (34 1/8 x 28 15/16 in.)

framed: 100.7 x 87.6 x 4.1 cm (39 5/8 x 34 1/2 x 1 5/8 in.)

National Gallery of Art, Washington, Gift of Edgar William and Bernice Chrysler Garbisch

**Ralph Earl**

***Martha Tennent Rogers (Mrs. David Rogers) and Her Son, probably Samuel Henry Rogers, 1788***

oil on canvas

overall: 86.4 x 73.3 cm (34 x 28 7/8 in.)

framed: 100.7 x 87.6 x 4.1 cm (39 5/8 x 34 1/2 x 1 5/8 in.)

National Gallery of Art, Washington, Gift of Edgar William and Bernice Chrysler Garbisch

**The Sherman Limner**

***Portrait of a Lady in Red, c. 1785/1790***

oil on canvas

overall: 56.5 x 48.5 cm (22 1/4 x 19 1/8 in.)

framed: 61.9 x 54.1 x 3.8 cm (24 3/8 x 21 5/16 x 1 1/2 in.)

National Gallery of Art, Washington, Gift of Edgar William and Bernice Chrysler Garbisch

**American 18th Century**

***Lady Wearing a Large White Cap, c. 1780***

oil on canvas

overall: 76.5 x 65 cm (30 1/8 x 25 9/16 in.)

framed: 81.6 x 93.4 x 6.4 cm (32 1/8 x 36 3/4 x 2 1/2 in.)

National Gallery of Art, Washington, Gift of Edgar William and Bernice Chrysler Garbisch

**Chinese**

***Chinese Export Orange Fitzhugh Oval Platter, c. 1800-1820***

hard-paste porcelain

overall: 29.85 x 36.83 x 4.45 cm (11 3/4 x 14 1/2 x 1 3/4 in.)

George M. and Linda H. Kaufman

**Philadelphia**

***Side Chair, 1765-1780***

mahogany

overall: 97.47 x 60.33 x 55.88 cm (38 3/8 x 23 3/4 x 22 in.)

National Gallery of Art, Washington, Promised Gift of George M. and Linda H. Kaufman

:

**Possibly by John Seymour and Thomas Seymour**

***Armchair, 1795-1805***

maple with various maple veneers

overall: 88.9 x 51.44 x 53.66 cm (35 x 20 1/4 x 21 1/8 in.)

National Gallery of Art, Washington, Promised Gift of George M. and Linda H. Kaufman

**Possibly by John Seymour and Thomas Seymour**

***Side Chair, 1795-1805***

maple with various maple veneers

overall: 88.9 x 56.52 x 58.74 cm (35 x 22 1/4 x 23 1/8 in.)

National Gallery of Art, Washington, Promised Gift of George M. and Linda H. Kaufman

**Designed by Benjamin Henry Latrobe, decorated by George Bridport**

***Side Chair, 1808***

poplar and maple; gesso, paint, and gold leaf; cane

National Gallery of Art, Washington, Promised Gift of George M. and Linda H. Kaufman

**New York**

***Armchair, 1785-1800***

mahogany

overall: 103.19 x 59.69 x 53.34 cm (40 5/8 x 23 1/2 x 21 in.)

National Gallery of Art, Washington, Promised Gift of George M. and Linda H. Kaufman

**New York**

***Side Chair, c. 1785-1800***

mahogany; ash rails

overall: 103.19 x 59.69 x 53.34 cm (40 5/8 x 23 1/2 x 21 in.)

National Gallery of Art, Washington, Promised Gift of George M. and Linda H. Kaufman

**New York**

***Side Chair, c. 1785-1800***

mahogany; ash rails

overall: 103.19 x 59.69 x 53.34 cm (40 5/8 x 23 1/2 x 21 in.)

National Gallery of Art, Washington, Promised Gift of George M. and Linda H. Kaufman

**New York**

***Side Chair, c. 1785-1800***

mahogany; ash rails

overall: 103.19 x 59.69 x 53.34 cm (40 5/8 x 23 1/2 x 21 in.)

National Gallery of Art, Washington, Promised Gift of George M. and Linda H. Kaufman

**New York**

***Side Chair, c. 1785-1800***

mahogany; ash rails

overall: 103.19 x 59.69 x 53.34 cm (40 5/8 x 23 1/2 x 21 in.)

National Gallery of Art, Washington, Promised Gift of George M. and Linda H. Kaufman



:

**Pierre Joseph Redouté**  
***Gladiolus cuspidatus*, early 19th century**  
watercolor  
National Gallery of Art, Washington, Promised Gift of George M. and Linda H. Kaufman

**Pierre Joseph Redouté**  
***Asphodelus luteus*, early 19th century**  
watercolor  
National Gallery of Art, Washington, Promised Gift of George M. and Linda H. Kaufman

**Pierre Joseph Redouté**  
***Flagellaria Indica*, early 19th century**  
watercolor  
National Gallery of Art, Washington, Promised Gift of George M. and Linda H. Kaufman

**Pierre Joseph Redouté**  
***Crinum commelini*, early 19th century**  
watercolor  
National Gallery of Art, Washington, Promised Gift of George M. and Linda H. Kaufman

**Pierre Joseph Redouté**  
***Agapanthus umbellatus*, early 19th century**  
watercolor  
National Gallery of Art, Washington, Promised Gift of George M. and Linda H. Kaufman

**Pierre Joseph Redouté**  
***Ornithogalum aureum*, early 19th century**  
watercolor  
National Gallery of Art, Washington, Promised Gift of George M. and Linda H. Kaufman

**Pierre Joseph Redouté**  
***Asphodelus tauricus*, early 19th century**  
watercolor  
National Gallery of Art, Washington, Promised Gift of George M. and Linda H. Kaufman

**Pierre Joseph Redouté**  
***Tulipa gesneriana var. luteo-rubra*, early 19th century**  
watercolor  
National Gallery of Art, Washington, Promised Gift of George M. and Linda H. Kaufman

**Pierre Joseph Redouté**  
***Narcissus poeticus*, early 19th century**  
watercolor  
National Gallery of Art, Washington, Promised Gift of George M. and Linda H. Kaufman

:

**Pierre Joseph Redouté**

***Iris Fimbriata*, early 19th century**

watercolor

National Gallery of Art, Washington, Promised Gift of George M. and Linda H. Kaufman

**Pierre Joseph Redouté**

***Agapanthus Umbellatus*, early 19th century**

watercolor

National Gallery of Art, Washington, Promised Gift of George M. and Linda H. Kaufman

**Pierre Joseph Redouté**

***Iris Flavescens*, early 19th century**

watercolor

National Gallery of Art, Washington, Promised Gift of George M. and Linda H. Kaufman

**Pierre Joseph Redouté**

***A Bouquet of Auriculas*, early 19th century**

watercolor

National Gallery of Art, Washington, Promised Gift of George M. and Linda H. Kaufman

**American**

***Knife Box*, 1785-1805**

Mahogany and mahogany veneers with wood inlays; silver

overall: 40.32 x 24.77 x 39.05 cm (15 7/8 x 9 3/4 x 15 3/8 in.)

National Gallery of Art, Washington, Promised Gift of George M. and Linda H. Kaufman

**American**

***Knife Box*, 1785-1805**

Mahogany and mahogany veneers with wood inlays; silver

overall: 40.32 x 24.77 x 39.05 cm (15 7/8 x 9 3/4 x 15 3/8 in.)

National Gallery of Art, Washington, Promised Gift of George M. and Linda H. Kaufman

**Dihl & Guerhard**

***Dessert Cooler*, c. 1800-1805**

porcelain; hand-painted and gilded

overall: 36.83 x 26.35 x 20.64 cm (14 1/2 x 10 3/8 x 8 1/8 in.)

George M. and Linda H. Kaufman

**Dihl & Guerhard**

***Dessert Cooler*, c. 1800-1805**

porcelain; hand-painted and gilded

overall: 36.83 x 26.35 x 20.64 cm (14 1/2 x 10 3/8 x 8 1/8 in.)

George M. and Linda H. Kaufman

:

**Thomas Seymour**

***Gaming Table with Specimen Marble Top and Candle Slides, c. 1815-1820***

mahogany and maple veneers; ash and American chestnut; specimen marble top; gilt brass hardware, leather and baize

overall: 71.12 x 52.07 x 52.07 cm (28 x 20 1/2 x 20 1/2 in.)

National Gallery of Art, Washington, Promised Gift of George M. and Linda H. Kaufman

**Philadelphia**

***Side Chair, c. 1755-1770***

mahogany; white cedar, oak slip seat, mahogany blocks

overall: 105.73 x 62.87 x 56.2 cm (41 5/8 x 24 3/4 x 22 1/8 in.)

National Gallery of Art, Washington, Promised Gift of George M. and Linda H. Kaufman

**Philadelphia**

***Side Chair, c. 1755-1770***

National Gallery of Art, Washington, Promised Gift of George M. and Linda H. Kaufman

**The Sherman Limner**

***Portrait of a Man in Red, c. 1785/1790***

oil on canvas

overall: 57.2 x 49.6 cm (22 1/2 x 19 1/2 in.)

framed: 63.2 x 55.3 x 4.4 cm (24 7/8 x 21 3/4 x 1 3/4 in.)

National Gallery of Art, Washington, Gift of Edgar William and Bernice Chrysler Garbisch

**John Singleton Copley**

***Jane Browne, 1756***

oil on canvas

overall: 75.6 x 62.6 cm (29 3/4 x 24 5/8 in.)

framed: 89.2 x 76.5 x 5.1 cm (35 1/8 x 30 1/8 x 2 in.)

National Gallery of Art, Washington, Andrew W. Mellon Collection

**American 18th Century**

***Possibly Margaret Robins, c. 1745***

oil on canvas

overall: 67 x 60.7 cm (26 3/8 x 23 7/8 in.)

framed: 69.2 x 76.5 x 4.4 cm (27 1/4 x 30 1/8 x 1 3/4 in.)

Gift of Edgar William and Bernice Chrysler Garbisch

**Gilbert Stuart**

***Ann Barry, 1803/1805***

oil on canvas

overall: 74.3 x 61 cm (29 1/4 x 24 in.)

framed: 94.8 x 81.4 x 8.2 cm (37 5/16 x 32 1/16 x 3 1/4 in.)

National Gallery of Art, Washington, Gift of Jean McGinley Draper

:

**John Trumbull**

***Alexander Hamilton, c. 1806***

oil on canvas

overall: 77 x 61 cm (30 5/16 x 24 in.)

framed: 90.5 x 75.5 x 9.5 cm (35 5/8 x 29 3/4 x 3 3/4 in.)

National Gallery of Art, Washington, Andrew W. Mellon Collection

**Thomas Wilcocks Sully and Thomas Sully**

***Major Thomas Biddle, 1832***

oil on canvas

overall: 90.5 x 69.5 cm (35 5/8 x 27 3/8 in.)

framed: 122.9 x 102.4 x 11.6 cm (48 3/8 x 40 5/16 x 4 9/16 in.)

National Gallery of Art, Washington, Andrew W. Mellon Collection

**Thomas Sully**

***Andrew Jackson, 1845***

oil on canvas

overall: 51.8 x 43.8 cm (20 3/8 x 17 1/4 in.)

framed: 74.9 x 66.7 cm (29 1/2 x 26 1/4 in.)

National Gallery of Art, Washington, Andrew W. Mellon Collection

**Thomas Sully after Gilbert Stuart**

***John Philip Kemble, 1867***

oil on canvas

overall: 53.6 x 40.9 cm (21 1/8 x 16 1/8 in.)

framed: 66.7 x 54 x 5.1 cm (26 1/4 x 21 1/4 x 2 in.)

National Gallery of Art, Washington, Andrew W. Mellon Collection

**Jacob Eichholtz**

***Julianna Hazlehurst, c. 1820***

oil on canvas

overall: 75.3 x 62.9 cm (29 5/8 x 24 3/4 in.)

framed: 103.2 x 90.5 x 6.4 cm (40 5/8 x 35 5/8 x 2 1/2 in.)

National Gallery of Art, Washington, Andrew W. Mellon Collection

**Philadelphia**

***Side Chair, 1800-1810***

mahogany; ash rails

height: 36 x 18 1/4 x 17 in. (91.44 x 46.36 x 43.18 cm)

National Gallery of Art, Washington, Promised Gift of George M. and Linda H. Kaufman

**Philadelphia**

***Side Chair, c. 1770***

mahogany

National Gallery of Art, Washington, Promised Gift of George M. and Linda H. Kaufman

:

**Rembrandt Peale**

***George Washington, 1859***

oil on canvas

overall: 76.5 x 63.5 cm (30 1/8 x 25 in.)

framed: 95.3 x 83.8 cm (37 1/2 x 33 in.)

National Gallery of Art, Washington, Andrew W. Mellon Collection

**Jacob Eichholtz**

***James P. Smith, c. 1835***

oil on canvas

overall: 75.5 x 63.5 cm (29 3/4 x 25 in.)

framed: 101 x 87.6 x 5.1 cm (39 3/4 x 34 1/2 x 2 in.)

National Gallery of Art, Washington, Andrew W. Mellon Collection

***Centerpiece,***

overall: 35.56 x 20.32 cm (14 x 8 in.)

George M. and Linda H. Kaufman

***Nest of Tables,***

National Gallery of Art, Washington, Promised Gift of George M. and Linda H. Kaufman

***Mirror,***

George M. and Linda H. Kaufman

**English**

***Decanter, c. 1790***

blue glass

George M. and Linda H. Kaufman

**English**

***Decanter, c. 1790***

blue glass

George M. and Linda H. Kaufman

***George Washington Plate, 1784-1785***

porcelain

diameter: almost 10 1/2"

George M. and Linda H. Kaufman

**Philadelphia**

***Side Chair, 1800-1810***

mahogany; ash rails

overall: 91.44 x 46.36 x 43.18 cm (36 x 18 1/4 x 17 in.)

National Gallery of Art, Washington, Promised Gift of George M. and Linda H. Kaufman

:

**Philadelphia**

***Side Chair, 1755-1780***

National Gallery of Art, Washington, Promised Gift of George M. and Linda H. Kaufman

**English**

***Wine cooler, c. 1790***

blue glass

George M. and Linda H. Kaufman

**English**

***Wine cooler, c. 1790***

blue glass

George M. and Linda H. Kaufman

**Chinese**

***Oval Monteith, c. 1795-1805***

hard-paste porcelain

overall: 22.86 x 52.71 cm (9 x 20 3/4 in.)

George M. and Linda H. Kaufman

**Chinese**

***Taza, 1662-1722***

hard-paste porcelain

overall: 7.62 x 27.31 cm (3 x 10 3/4 in.)

George M. and Linda H. Kaufman

**Chinese**

***Bowl, c. 1790***

hard-paste porcelain

overall: 11.43 x 24.77 cm (4 1/2 x 9 3/4 in.)

George M. and Linda H. Kaufman

**French**

***Cache Pot, 1800-1825***

porcelain, painted and gilded

overall: 22.23 x 22.23 cm (8 3/4 x 8 3/4 in.)

George M. and Linda H. Kaufman

**French**

***Handled Wine Cooler, c. 1820***

porcelain, painted and gilded

overall: 19.69 x 18.1 cm (7 3/4 x 7 1/8 in.)

George M. and Linda H. Kaufman

:

**Flamen-Fleury, Paris**

***Cache Pot, c. 1820***

porcelain, painted and gilded

overall: 22.7 x 19.21 cm (8 15/16 x 7 9/16 in.)

George M. and Linda H. Kaufman

**Chinese**

***Cache Pot, c. 1750-1775***

hard-paste porcelain

overall: 20.96 x 15.88 cm (8 1/4 x 6 1/4 in.)

George M. and Linda H. Kaufman

**Chinese**

***Bowl, c. 1790-1800***

hard-paste porcelain

George M. and Linda H. Kaufman

**Charleston**

***Pembroke Table, c. 1795***

mahogany

overall: 73.03 x 49.53 x 78.74 cm (28 3/4 x 19 1/2 x 31 in.)

National Gallery of Art, Washington, Promised Gift of George M. and Linda H. Kaufman

**Philadelphia**

***Side Chair, c. 1735-1760***

walnut; white cedar slip seat

overall: 106.36 x 51.44 x 53.34 cm (41 7/8 x 20 1/4 x 21 in.)

National Gallery of Art, Washington, Promised Gift of George M. and Linda H. Kaufman

**New York**

***Armchair, 1795-1810***

mahogany; ash, cherry

overall: 95.25 x 54.29 x 57.47 cm (37 1/2 x 21 3/8 x 22 5/8 in.)

National Gallery of Art, Washington, Promised Gift of George M. and Linda H. Kaufman

**French**

***Wine Bottle Carrier, c. 1770s***

brass

George M. and Linda H. Kaufman