Salmonella sp. -Ready to Eat (RTE), Egg, Raw Ground Products, Catfish, Sponges, Rinses

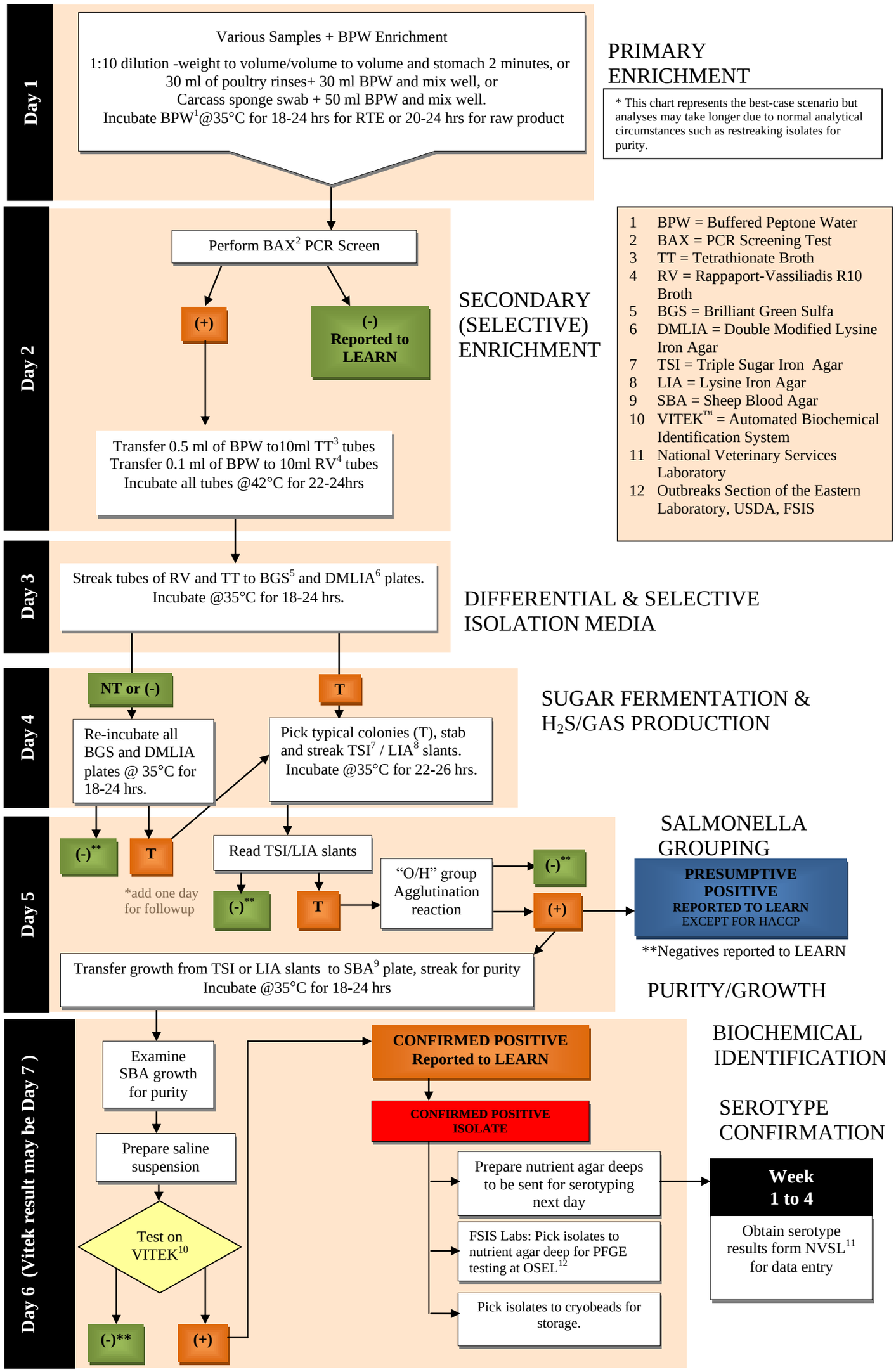

References: Microbiology Laboratory Guidebook MLG 4.04, MLG 4C.02 11/15/10