

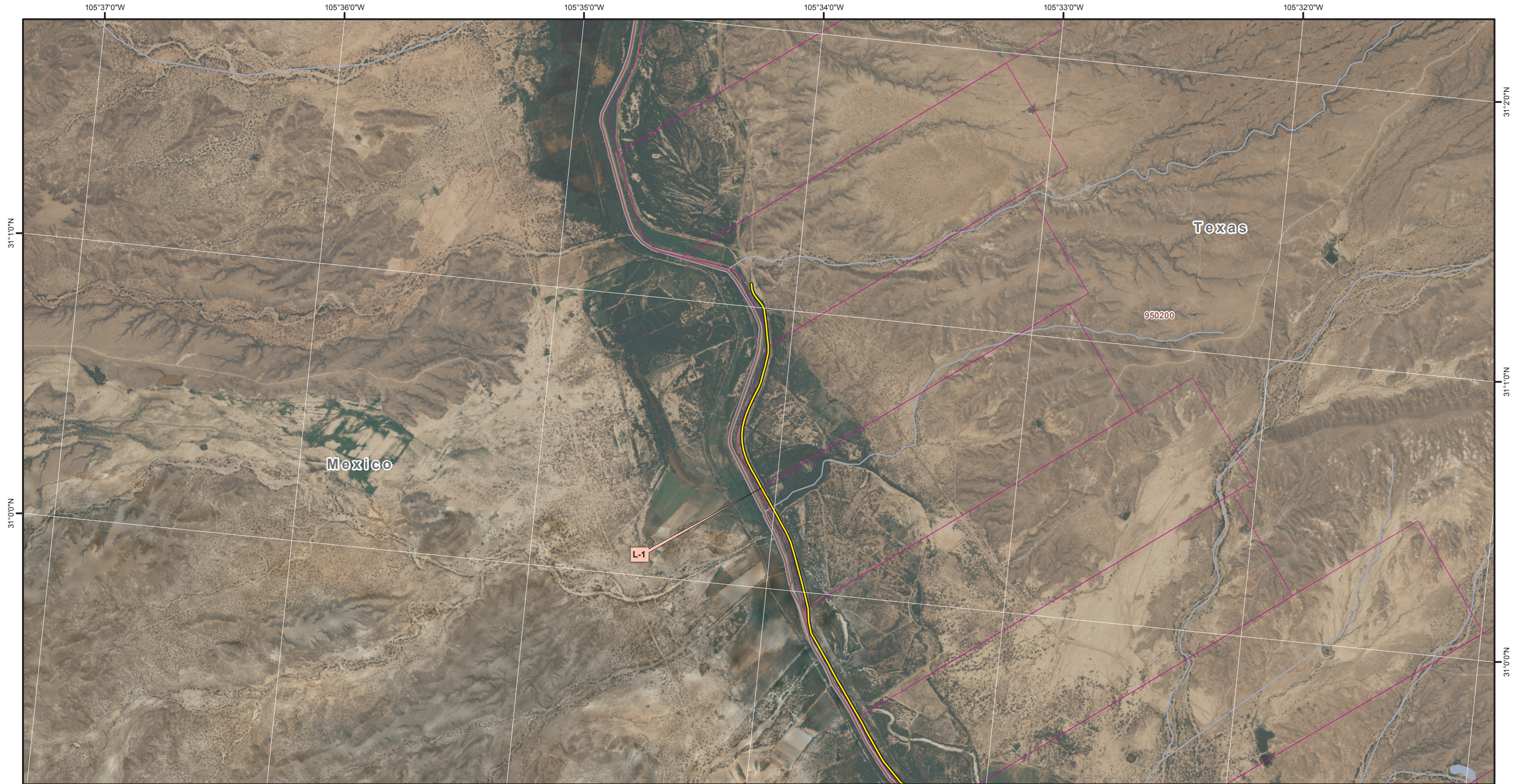

APPENDIX F

Detailed Maps of the Proposed Tactical Infrastructure Sections







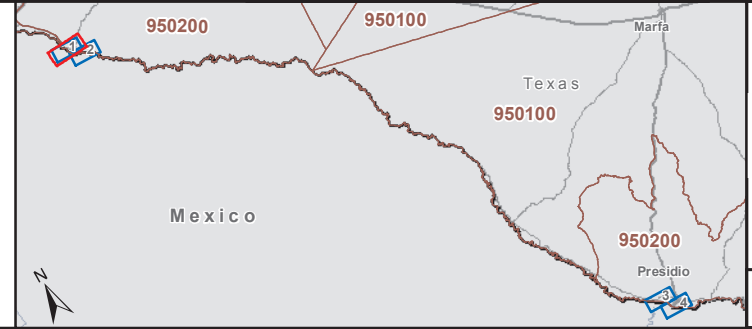
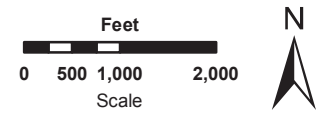

- Proposed Action Route
- Land Parcels
- Census Tracts
- Surface Water

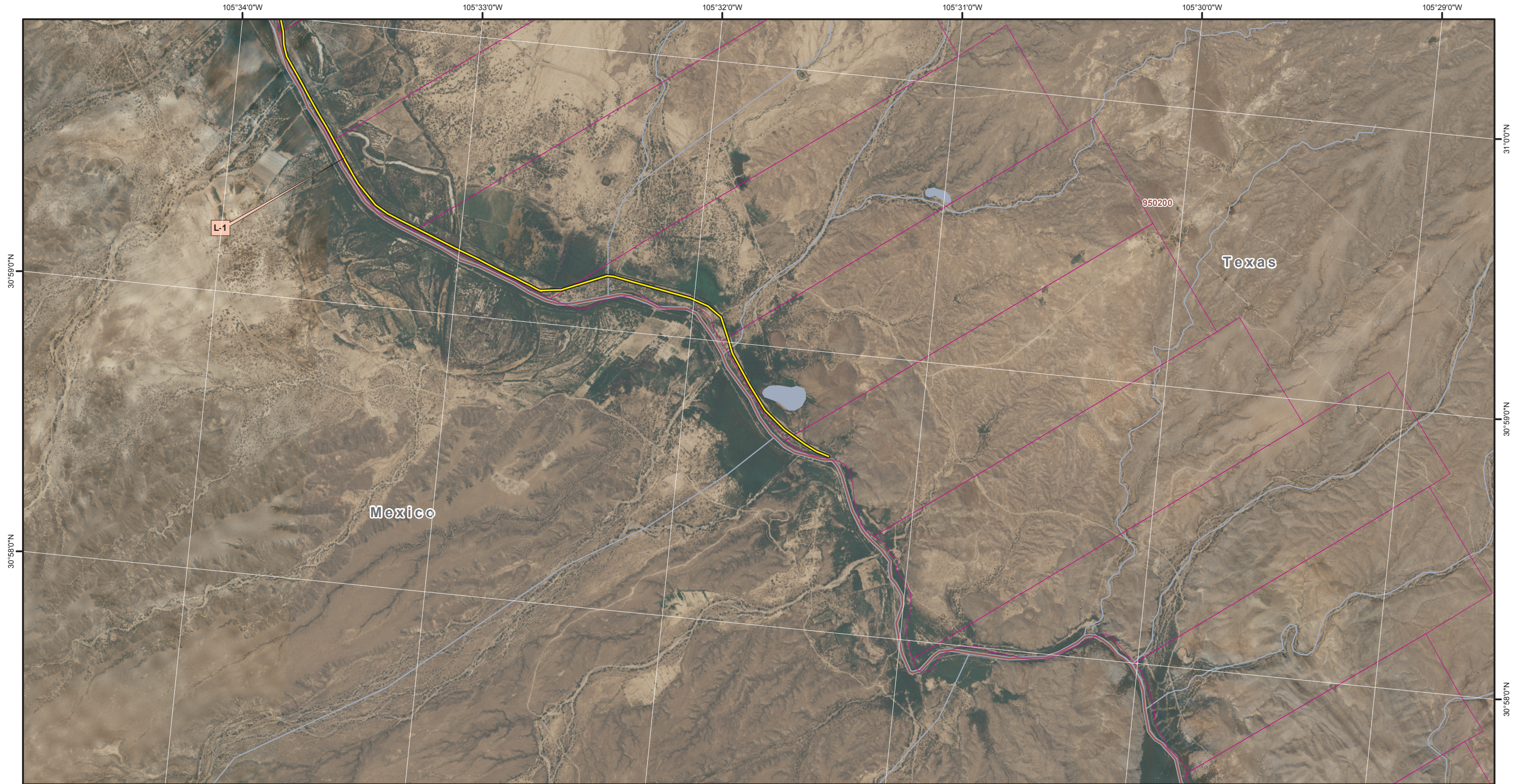

**USBP
Proposed Tactical Infrastructure EA
Marfa Sector, Texas
Details Proposed
Fence Section Maps**

Projection: Albers
USA Contiguous Albers Equal Area Conic
North American Datum of 1983



-  Proposed Action Route
-  Land Parcels
-  Census Tracts
-  Surface Water

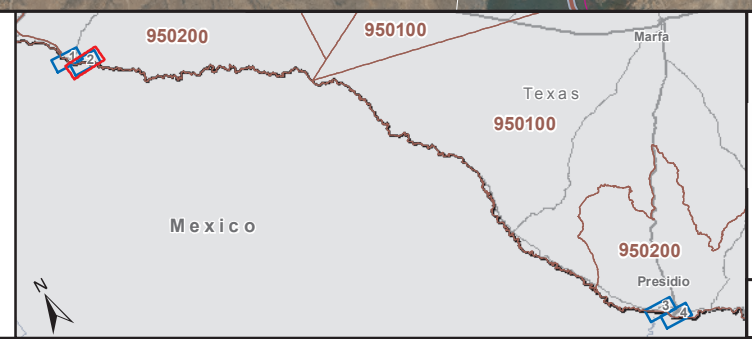
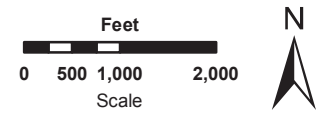

**USBP
Proposed Tactical Infrastructure EA
Marfa Sector, Texas
Details Proposed
Fence Section Maps**



Projection: Albers
USA Contiguous Albers Equal Area Conic
North American Datum of 1983

December 2007

Scale 1" = 2000'

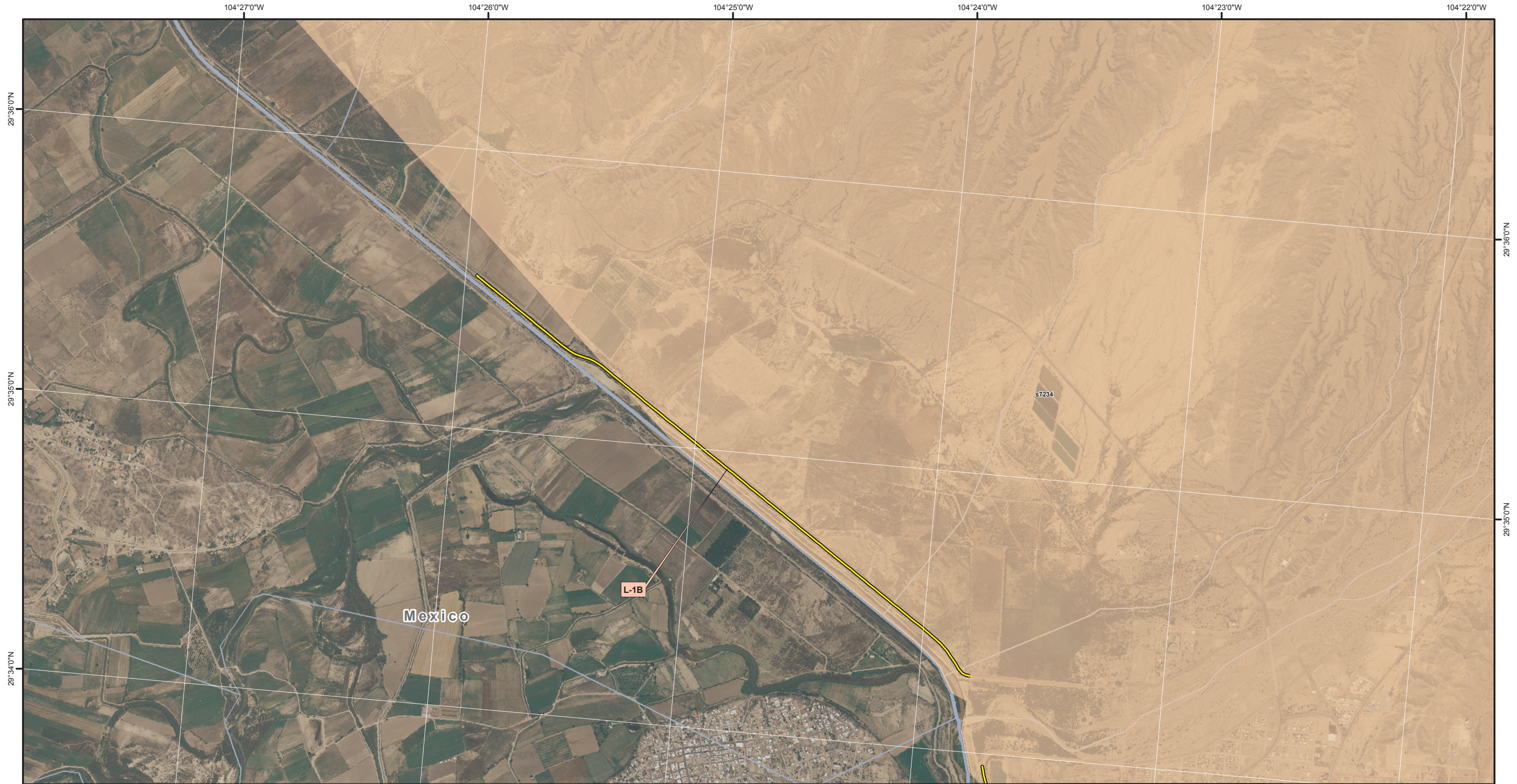
Map 2 of 4



-  Proposed Action Route
-  Surface Water
-  Nickel-Delnorte-Canutio-Badland (s7234)

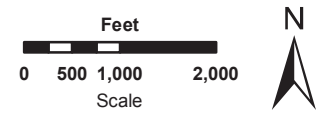

**USBP
Proposed Tactical Infrastructure EA
Marfa Sector, Texas
Soil Maps**





Projection: Albers
USA Contiguous Albers Equal Area Conic
North American Datum of 1983

November 2007

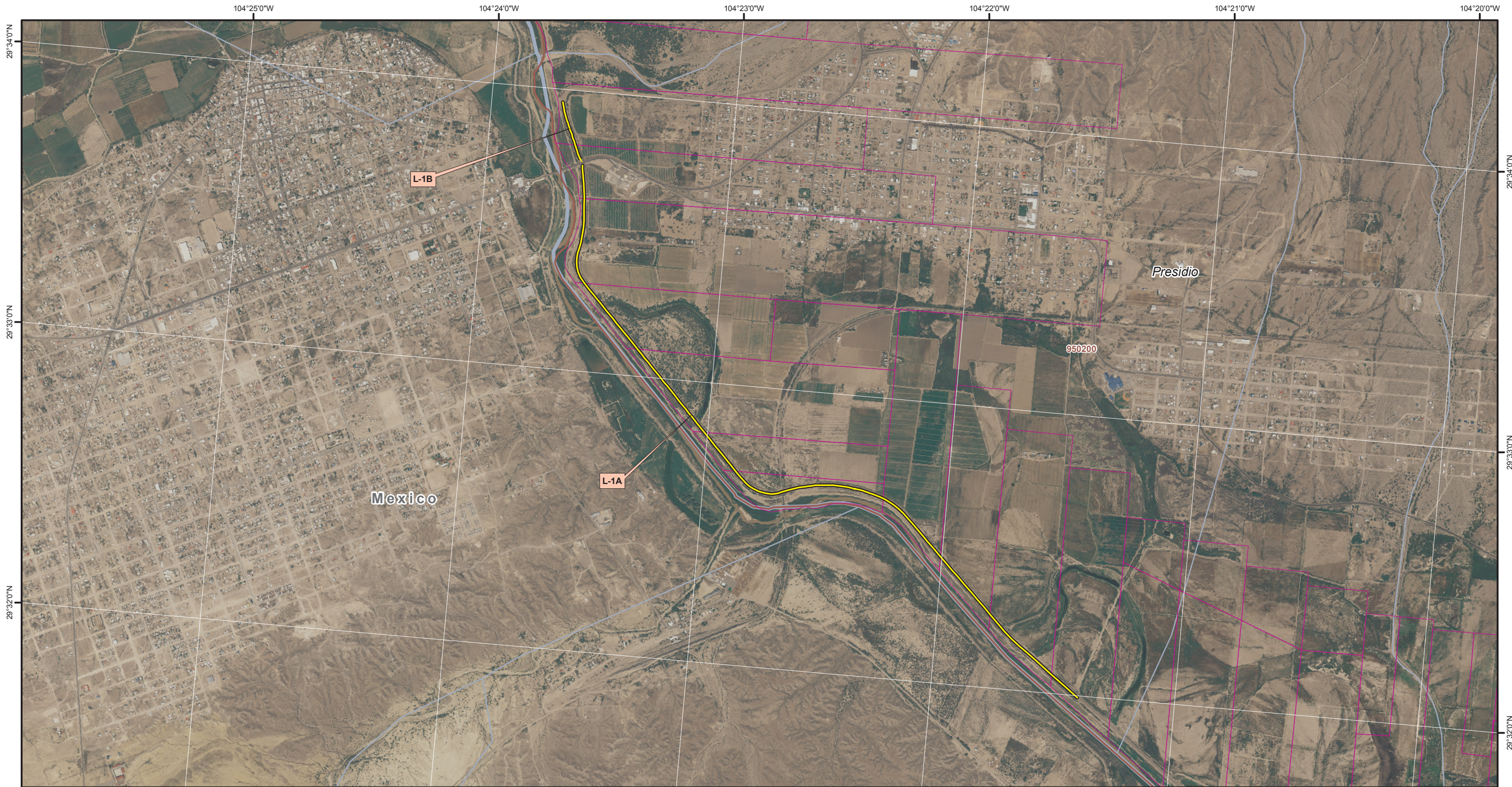
Scale 1" = 2000'

Marfa 3 of 4



-  Proposed Action Route
-  Land Parcels
-  Census Tracts
-  Surface Water

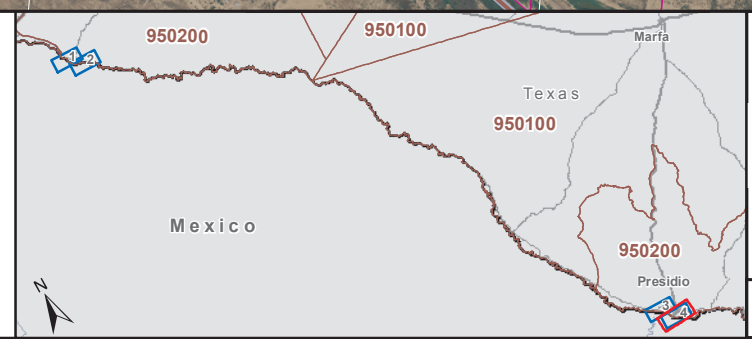
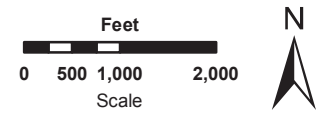

**USBP
Proposed Tactical Infrastructure EA
Marfa Sector, Texas
Details Proposed
Fence Section Maps**

Projection: Albers
USA Contiguous Albers Equal Area Conic
North American Datum of 1983

December 2007

Scale 1" = 2000'

Map 4 of 4