

HEADQUARTERS  
CAMP LEJEUNE, N. C.

Date 6/19/46

C of S	<input checked="" type="checkbox"/>
G-1	<input type="checkbox"/>
G-2	<input type="checkbox"/>
G-3	<input type="checkbox"/>
G-4	<input checked="" type="checkbox"/>
Adjutant	<input type="checkbox"/>
Trng Comd	<input type="checkbox"/>
Camp Insptr	<input type="checkbox"/>
Camp Law O	<input type="checkbox"/>
Provost Mar	<input type="checkbox"/>
Camp Surg	<input type="checkbox"/>
Camp Engr	<input type="checkbox"/>
Camp Auditor	<input type="checkbox"/>
Camp Recr O	<input type="checkbox"/>
Camp QM	<input checked="" type="checkbox"/>
	<input type="checkbox"/>
	<input type="checkbox"/>
	<input type="checkbox"/>
File	<input type="checkbox"/>

COM  
making  
This is the  
P.O. Contract

*[Handwritten signature]*  
*[Handwritten initials]*

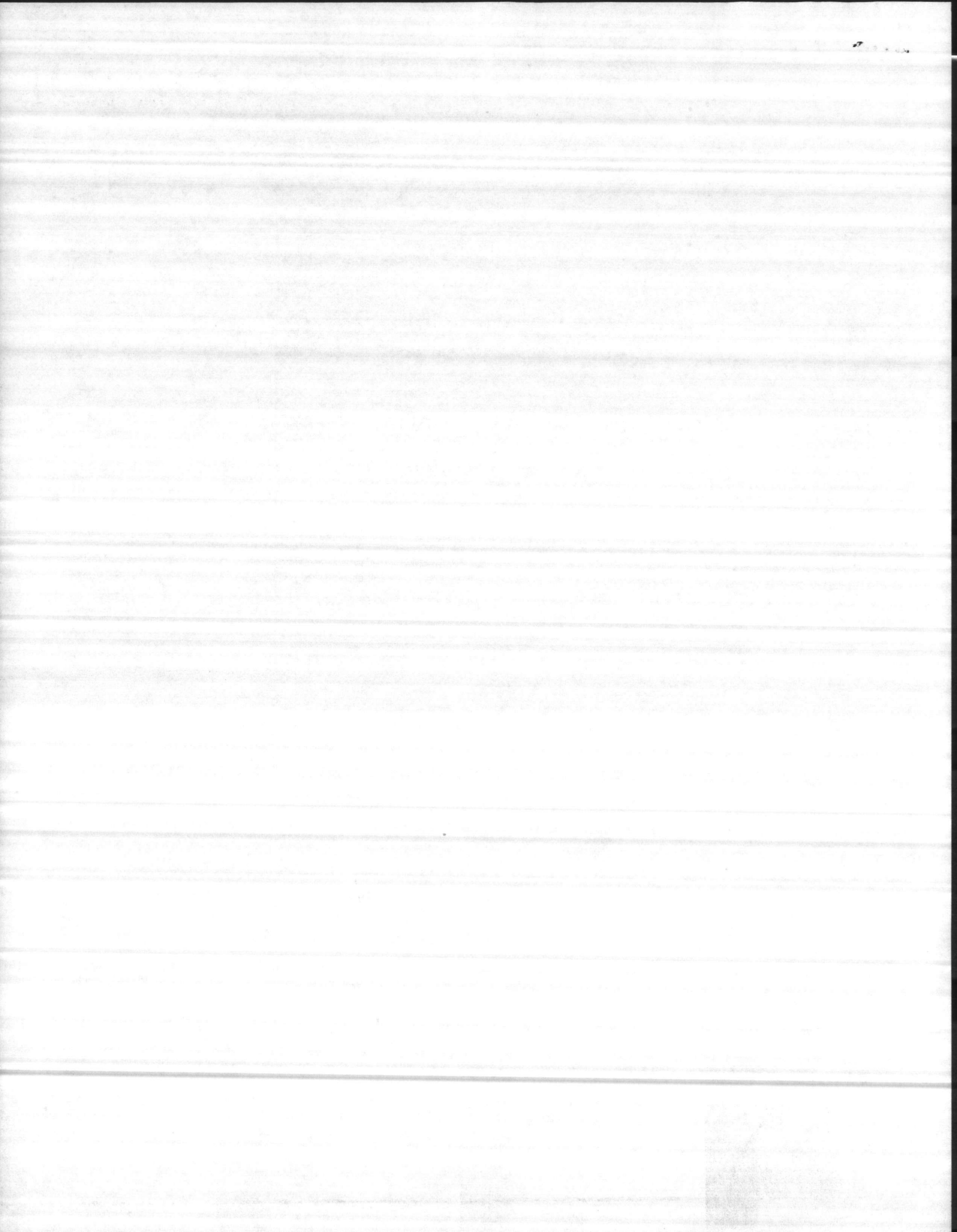

**United States Post Office**

NEW BERN, N. C.

FIRST CLASS

IN REPLYING

MENTION INITIALS AND DATE

June, 16, 1946

General John Marston  
Commanding General  
Camp Lejeune, N.C.

My Dear General:

Enclosed herewith is agreement for the post office quarters at Midway Park, which has been approved and signed by the Fourth Assistant Postmaster General.

Provided the new quarters are ready for occupancy on July 1st, I expect to take over the post office service there for civilian operation on that date. The city delivery service has not as yet received final approval for civilian operation, but this is receiving consideration and will no doubt be approved for taking over perhaps not later than Aug. 1st.

Within the next few days I expect to contact your headquarters, along with the Camp Postal Officer, regarding details of taking over the delivery service.

Very respectfully,

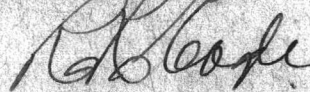

R.R. Eagle, Postmaster.



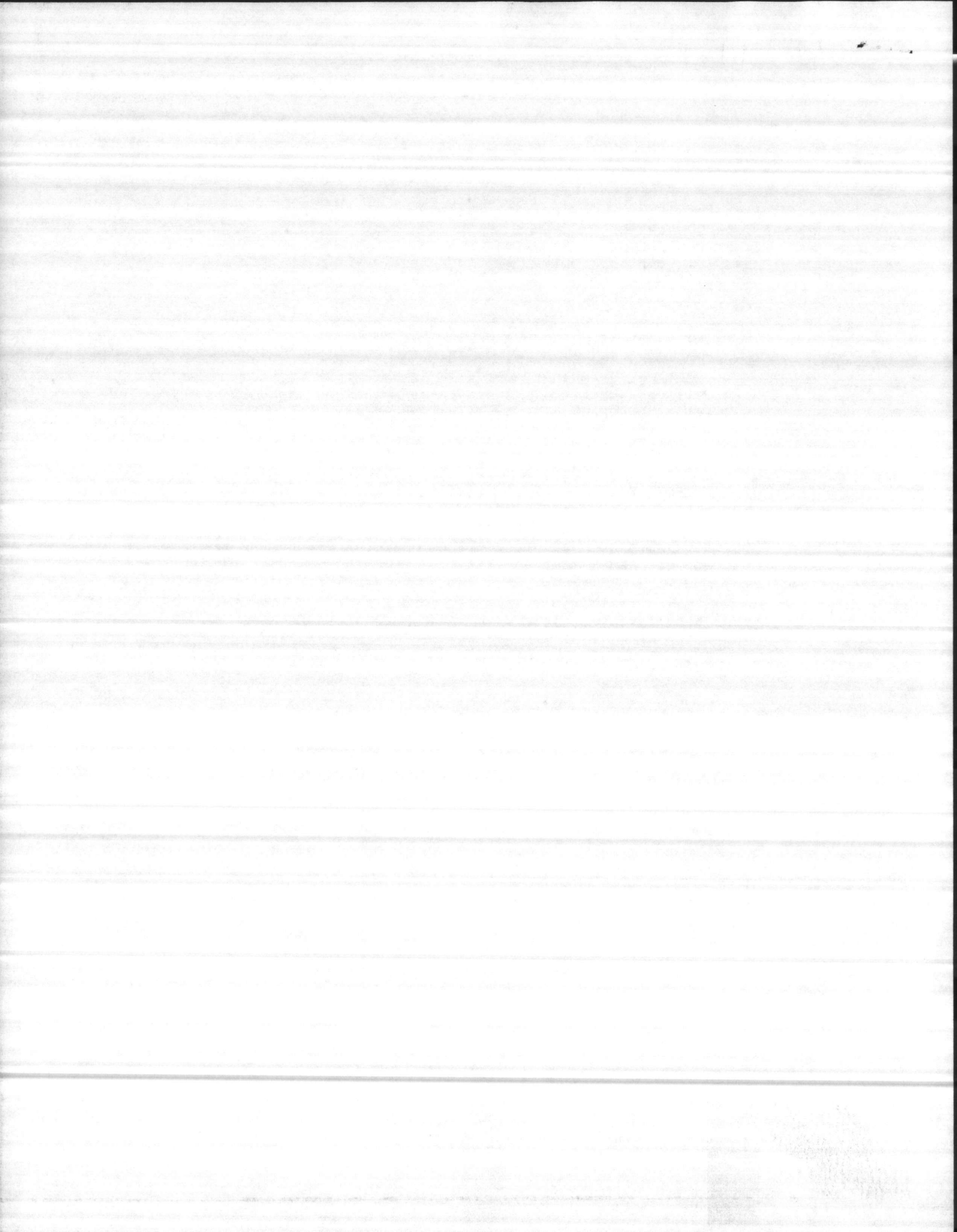

IN REPLYING  
REFER TO NO.



UNITED STATES MARINE CORPS

HEADQUARTERS  
CAMP LEJEUNE, NORTH CAROLINA

1 May, 1946.

Mr. Robert Overing,  
Post Office, Inspector,  
Raleigh, North Carolina.

Dear Sir:

One thousand sixty-six (1,066) square feet of space, Room No. 134, in the Midway Park Commercial Center, Camp Lejeune, North Carolina, have been designated for occupancy by a Post Office to serve the Midway Park community, subject to the approval by the Post Office Department. This space will be equipped with a screen and frame partition extending from wall to wall, with three openings, a writing desk in the lobby, a bulletin board, wall bins, and a wire screen and frame partition for the financial section of the post office. For your information, four (4) Bureau of Yards and Docks Drawings Nos 305157, 305136, 305137, and 305138 are enclosed herewith showing the proposed details of the equipment. Any additional fixtures and equipment must be supplied by the Post Office Department.

No rental for the Post Office space will be charged nor will there be any charge for heat, light, and water. However, the cost of necessary janitorial services, telephone, and similar expense must be borne by the Post Office Department.

The Post Office Department will be expected to maintain the premises in good condition and except as effected by normal wear and tear, return them at the termination of occupancy in the same condition as when originally occupied. Routine upkeep incident to normal wear and tear, such as painting and minor repairs will be performed by Camp Lejeune.

If the foregoing conditions of occupancy are acceptable to the Post Office Department, it is requested that a copy of this letter be countersigned by the Postmaster General, or his authorized representative, and returned to this Headquarters.

ACCEPTED

Date: June 13, 1946

*W. C. ...*  
Fourth Assistant Postmaster  
General

Very truly yours,

*John Marston*  
JOHN MARSTON.

