

# 272256

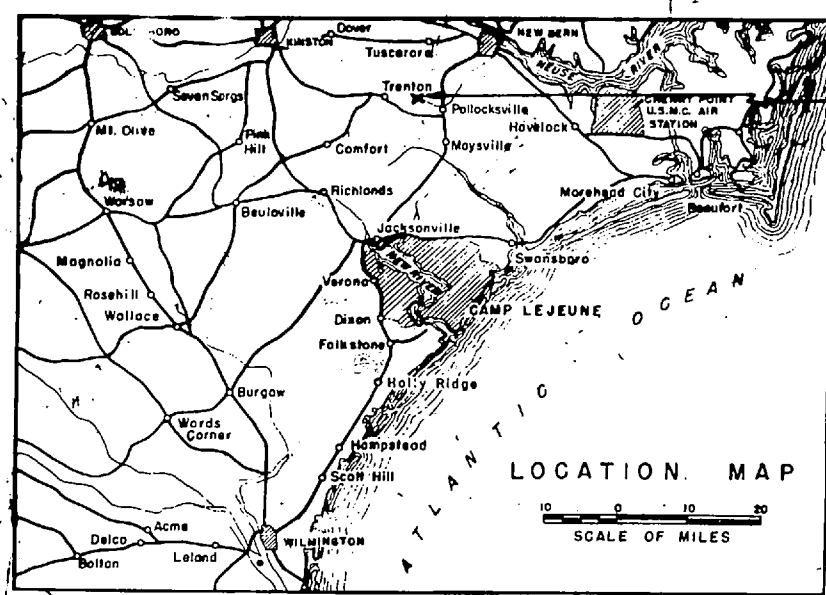

OAK GROVE  
SHEET 24 OF 24

PROPERTY OF CAROLINA  
POWER & LIGHT CO.  
110,000 VOLT  
TRANSMISSION LINE

NUMBER	LOCATION	USE
740	4-0	QUARTERS, CIVILIAN
814	5-8	RANGE HOUSE
816	2-0	RANGE-HOUSE
822	2-0	RANGE-HOUSE
823	2-0	HISTORICAL MARKER (2)
824	3-0	HISTORICAL MARKER (1)
SBA-136	5-0	SMALL ARMS MAGAZINE (PRO)
SBA-137	5-0	SMALL ARMS MAGAZINE
DA-141	4-0	EMBARCATION OFFICE
825	3-0	RANGE HOUSE - RANGE F-4
826	4-0	VEHICULAR BRIDGE
CR-106	6-0	ARTILLERY OBSERVATION BUILDING
827	3-0	WELL-HOUSE
828	3-0	WELL-HOUSE
S-141	5-E	COMBAT TOWN
S-142	5-E	COMBAT TOWN
S-143	5-E	COMBAT TOWN
S-144	5-E	COMBAT TOWN
S-145	5-E	COMBAT TOWN
S-146	5-E	COMBAT TOWN
S-147	5-E	COMBAT TOWN
S-148	5-E	COMBAT TOWN
S-149	5-E	COMBAT TOWN
S-150	5-E	COMBAT TOWN
S-151	5-E	COMBAT TOWN
S-152	5-E	COMBAT TOWN
S-153	5-E	COMBAT TOWN
S-154	5-E	COMBAT TOWN
S-155	5-E	COMBAT TOWN
S-156	5-E	COMBAT TOWN
S-157	5-E	COMBAT TOWN
S-158	5-E	COMBAT TOWN
S-159	5-E	COMBAT TOWN
S-160	5-E	COMBAT TOWN
S-161	5-E	COMBAT TOWN
S-162	5-E	COMBAT TOWN
S-163	5-E	COMBAT TOWN
S-164	5-E	COMBAT TOWN
S-165	5-E	COMBAT TOWN
S-166	5-E	COMBAT TOWN
S-167	5-E	COMBAT TOWN
S-168	5-E	COMBAT TOWN
S-169	5-E	COMBAT TOWN
S-170	5-E	COMBAT TOWN
S-171	5-E	COMBAT TOWN
S-172	5-E	COMBAT TOWN
S-173	5-E	COMBAT TOWN
S-174	5-E	COMBAT TOWN
S-175	5-E	COMBAT TOWN
S-176	5-E	COMBAT TOWN
S-177	5-E	COMBAT TOWN
S-178	5-E	COMBAT TOWN
S-179	5-E	COMBAT TOWN
S-180	5-E	COMBAT TOWN
S-181	5-E	COMBAT TOWN
S-182	5-E	COMBAT TOWN
S-183	5-E	COMBAT TOWN
S-184	5-E	COMBAT TOWN
S-185	5-E	COMBAT TOWN
S-186	5-E	COMBAT TOWN
S-187	5-E	COMBAT TOWN
S-188	5-E	COMBAT TOWN
S-189	5-E	COMBAT TOWN
S-190	5-E	COMBAT TOWN
S-191	5-E	COMBAT TOWN
S-192	5-E	COMBAT TOWN
S-193	5-E	COMBAT TOWN
S-194	5-E	COMBAT TOWN
S-195	5-E	COMBAT TOWN
S-196	5-E	COMBAT TOWN
S-197	5-E	COMBAT TOWN
S-198	5-E	COMBAT TOWN
S-199	5-E	COMBAT TOWN
S-200	5-E	COMBAT TOWN
S-201	5-E	COMBAT TOWN
S-202	5-E	COMBAT TOWN
S-203	5-E	COMBAT TOWN
S-204	5-E	COMBAT TOWN
S-205	5-E	COMBAT TOWN
S-206	5-E	COMBAT TOWN
S-207	5-E	COMBAT TOWN
S-208	5-E	COMBAT TOWN
S-209	5-E	COMBAT TOWN
S-210	5-E	COMBAT TOWN
S-211	5-E	COMBAT TOWN
S-212	5-E	COMBAT TOWN
S-213	5-E	COMBAT TOWN
S-214	5-E	COMBAT TOWN
S-215	5-E	COMBAT TOWN
S-216	5-E	COMBAT TOWN
S-217	5-E	COMBAT TOWN
S-218	5-E	COMBAT TOWN
S-219	5-E	COMBAT TOWN
S-220	5-E	COMBAT TOWN
S-221	5-E	COMBAT TOWN
S-222	5-E	COMBAT TOWN
S-223	5-E	COMBAT TOWN
S-224	5-E	COMBAT TOWN
S-225	5-E	COMBAT TOWN
S-226	5-E	COMBAT TOWN
S-227	5-E	COMBAT TOWN
S-228	5-E	COMBAT TOWN
S-229	5-E	COMBAT TOWN
S-230	5-E	COMBAT TOWN
S-231	5-E	COMBAT TOWN
S-232	5-E	COMBAT TOWN
S-233	5-E	COMBAT TOWN
S-234	5-E	COMBAT TOWN
S-235	5-E	COMBAT TOWN
S-236	5-E	COMBAT TOWN
S-237	5-E	COMBAT TOWN
S-238	5-E	COMBAT TOWN
S-239	5-E	COMBAT TOWN
S-240	5-E	COMBAT TOWN
S-241	5-E	COMBAT TOWN
S-242	5-E	COMBAT TOWN
S-243	5-E	COMBAT TOWN
S-244	5-E	COMBAT TOWN
S-245	5-E	COMBAT TOWN
S-246	5-E	COMBAT TOWN
S-247	5-E	COMBAT TOWN
S-248	5-E	COMBAT TOWN
S-249	5-E	COMBAT TOWN
S-250	5-E	COMBAT TOWN
S-251	5-E	COMBAT TOWN
S-252	5-E	COMBAT TOWN
S-253	5-E	COMBAT TOWN
S-254	5-E	COMBAT TOWN
S-255	5-E	COMBAT TOWN
S-256	5-E	COMBAT TOWN
S-257	5-E	COMBAT TOWN
S-258	5-E	COMBAT TOWN
S-259	5-E	COMBAT TOWN
S-260	5-E	COMBAT TOWN
S-261	5-E	COMBAT TOWN
S-262	5-E	COMBAT TOWN
S-263	5-E	COMBAT TOWN
S-264	5-E	COMBAT TOWN
S-265	5-E	COMBAT TOWN
S-266	5-E	COMBAT TOWN
S-267	5-E	COMBAT TOWN
S-268	5-E	COMBAT TOWN
S-269	5-E	COMBAT TOWN
S-270	5-E	COMBAT TOWN
S-271	5-E	COMBAT TOWN
S-272	5-E	COMBAT TOWN
S-273	5-E	COMBAT TOWN
S-274	5-E	COMBAT TOWN
S-275	5-E	COMBAT TOWN
S-276	5-E	COMBAT TOWN
S-277	5-E	COMBAT TOWN
S-278	5-E	COMBAT TOWN
S-279	5-E	COMBAT TOWN
S-280	5-E	COMBAT TOWN
S-281	5-E	COMBAT TOWN
S-282	5-E	COMBAT TOWN
S-283	5-E	COMBAT TOWN
S-284	5-E	COMBAT TOWN
S-285	5-E	COMBAT TOWN
S-286	5-E	COMBAT TOWN
S-287	5-E	COMBAT TOWN
S-288	5-E	COMBAT TOWN
S-289	5-E	COMBAT TOWN
S-290	5-E	COMBAT TOWN
S-291	5-E	COMBAT TOWN
S-292	5-E	COMBAT TOWN
S-293	5-E	COMBAT TOWN
S-294	5-E	COMBAT TOWN
S-295	5-E	COMBAT TOWN
S-296	5-E	COMBAT TOWN
S-297	5-E	COMBAT TOWN
S-298	5-E	COMBAT TOWN
S-299	5-E	COMBAT TOWN
S-300	5-E	COMBAT TOWN
S-301	5-E	COMBAT TOWN

HELICOPTER LANDING ZONES		
NUMBER	GRID LOCATION	AREA LOCATION
1	3-B	MONTFORD POINT
2	3-C	NAVAL HOSPITAL
3	4-C	6 TH MAR AREA RIVER RD - A ST
4	4-C	PARADE GROUND
5	4-D	BUILDING NO. 2
6	4-D	10 TH MAR AREA RIVER RD OPPOSITE BLDG NO. 540
7	4-F	OP E LUCKEYS MOUND
8	4-F	ENGINEER SCHOOL CHASE BAY MARINES RD-POE RD
9	2-F	RIFLE RANGE RANGE RD NEAR RANGE A
10	3-B	RD G AREA RIVER SHORE 3100 BLOCK
11	4-C	CENTRAL AREA VA DARE MOLLY PITCHER DR.
12	4-C	PARADISE POINT BREWSTER BLVD-KENT RD.
13	2-F	RIFLE RANGE NEAR WATER PLANT
14	4-A	GEIGER AREA CHURCH ST NEAR BLDG TC-200
15	4-D	8 TH MAR AREA DIVISION RD-K ST
16	4-C	2 TH MAR AREA RIVER RD-E ST
17	2-F	RIFLE RANGE AREA TRI-ME VILLAGE-ADMIN AREA

TACTICAL LANDING ZONES		
NUMBER	GRID LOCATION	AREA LOCATION
1	4-0	ALBATROSS
2	4-0	BLUE BIRD
3	4-0	CANARY
4	4-0	DOVE
5	3-C	KANGAROO
6	3-C	FALCON
7	0-E	GOOSE
8	0-E	HAWK
9	0-E	JAY
10	0-E	LARK
11	0-E	OWL
12	0-E	PENGUIN
13	0-E	ROBIN
14	0-E	STARBUCK
15	0-E	TOWHEE
16	0-E	WREN

## INDEX SHEET

CAMP LEJEUNE, NORTH CAROLINA

SHOWING CONDITIONS ON

JUNE 30, 1979

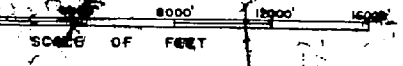

FOR INFORMATION  
PUBLIC WORKS OFFICER  
MCP CLERK

2000

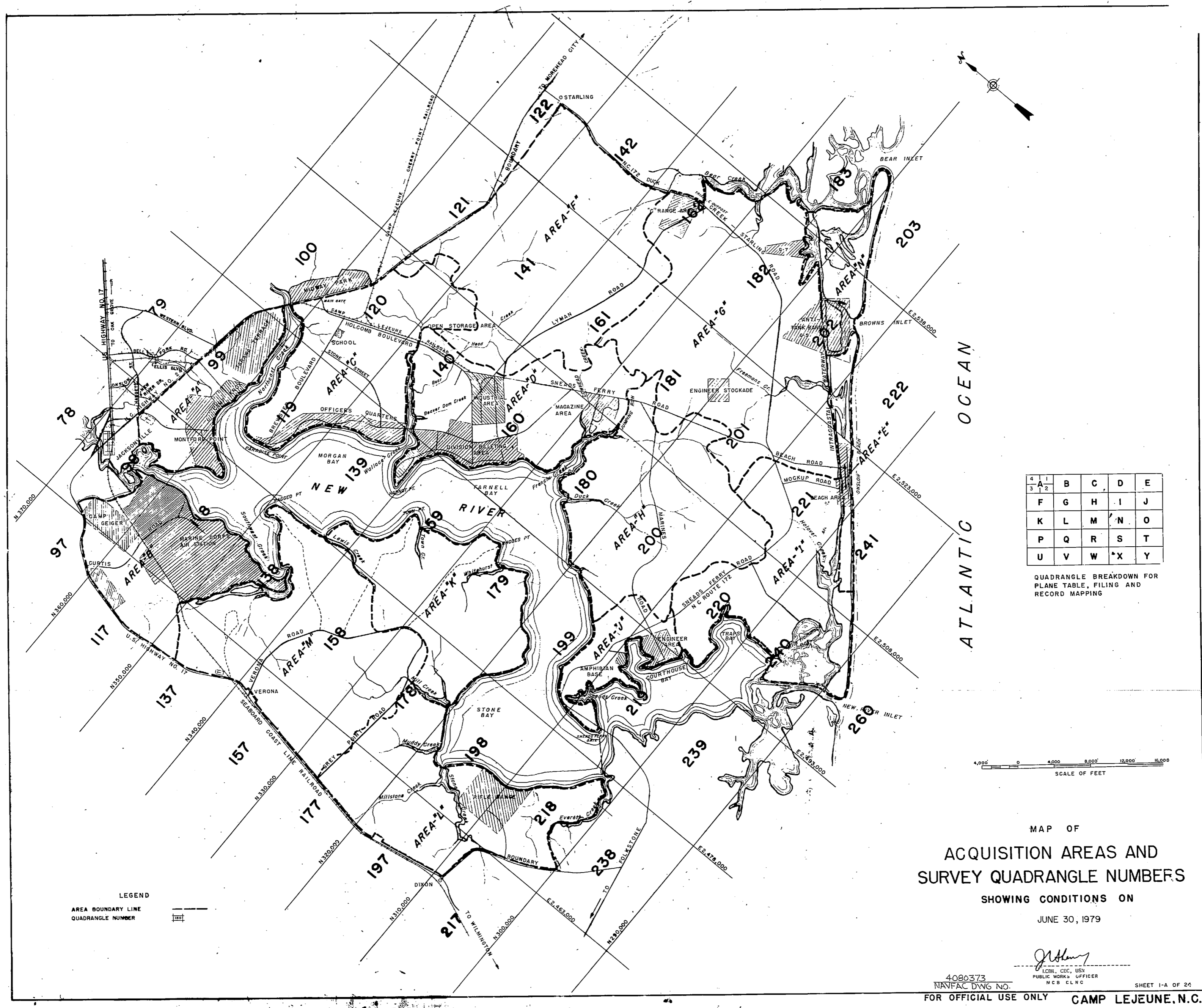

4	1	B	C	D	E
3	2	F	G	H	I
		K	L	M	N
		P	Q	R	S
		U	V	W	X
					Y

QUADRANGLE BREAKDOWN FOR PLANE TABLE, FILING AND RECORD MAPPING

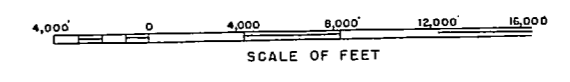

MAP OF  
ACQUISITION AREAS AND  
SURVEY QUADRANGLE NUMBERS  
SHOWING CONDITIONS ON  
JUNE 30, 1979

LEGEND  
AREA BOUNDARY LINE  
QUADRANGLE NUMBER

4080373  
NAVAFAC DWG NO.  
FOR OFFICIAL USE ONLY  
CAMP LEJEUNE, N.C.  
SHEET 1-A OF 24

I

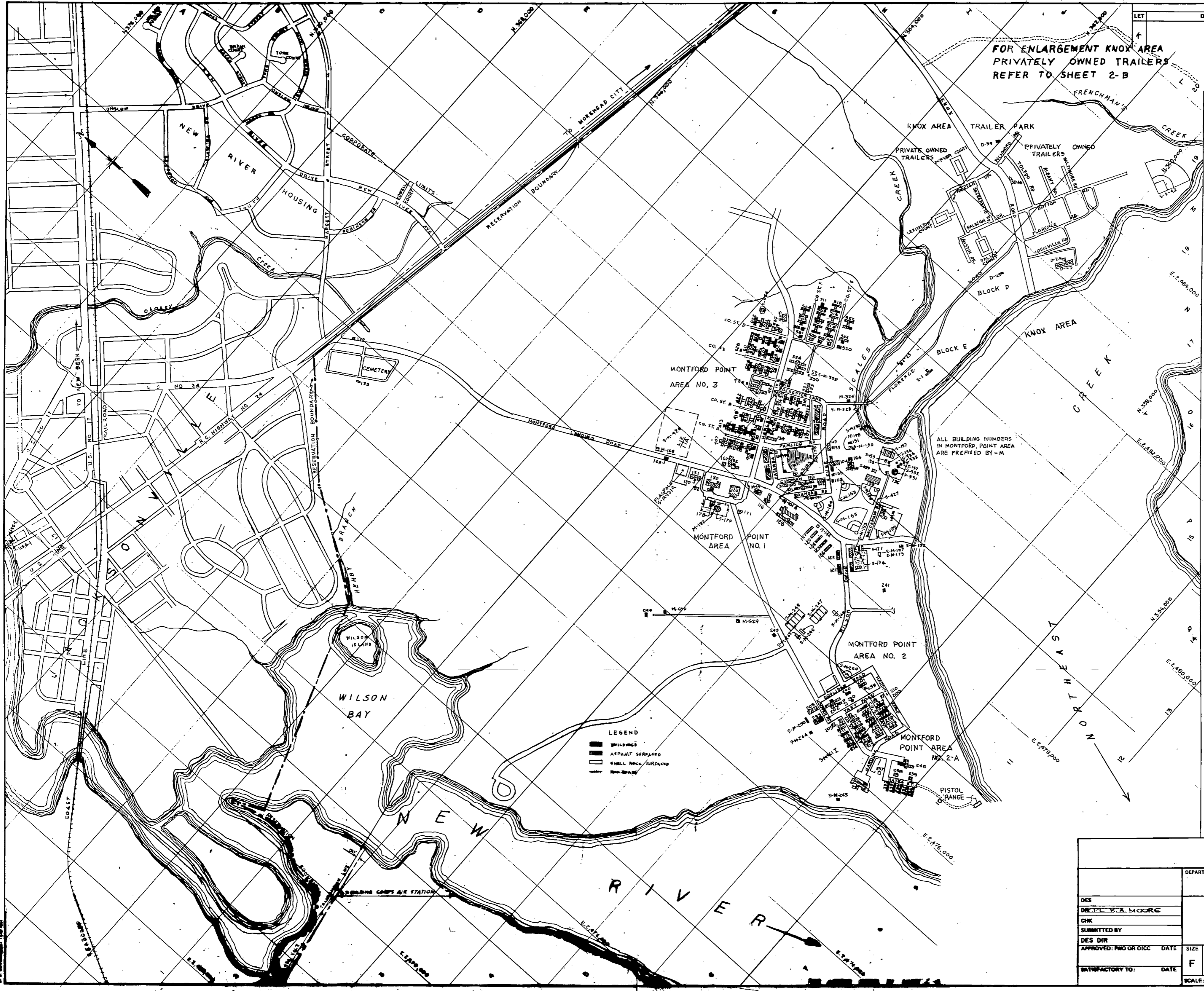

FOR ENLARGEMENT KNOX AREA  
PRIVATELY OWNED TRAILERS  
REFER TO SHEET 2-B

ALL BUILDING NUMBERS  
IN MONTFORD POINT AREA  
ARE PREFIXED BY -M

- LEGEND
- BUILDINGS
  - ▨ ASPHALT SURFACES
  - UNIMP. CONC./SURFACE
  - DR. DRAINAGE

LET	DESCRIPTION	REVISED	PREP'D BY	DATE	APPROVED

DEPARTMENT OF THE NAVY		NAVAL FACILITIES ENGINEERING COMMAND	
MARINE CORPS BASE		CAMP LEJUNE, NORTH CAROLINA	
DES	DR. P. S. A. MOORE		
CHK			
SUBMITTED BY			
DES DIR	APPROVED: PNO OR OIC	DATE	NAVAFAC DRAWING NO.
FACTORY TO:	DATE	SIZE CODE IDENT NO F 80091	CORRECTN CONTR NO
SCALE: HORIZONTAL		SHEET 2 OF 24	





NUMBER	LOCATION	USE	NUMBER	LOCATION	USE	NUMBER	LOCATION	USE	NUMBER	LOCATION	USE
M-100	12-K	POINT AREA NO. 1	M-301	12-K	POINT AREA NO. 3	M-501	14-J	POINT AREA NO. 3	M-600	14-L	KNOX AREA
M-101	12-L	TRAINING BLDG.	M-302	12-K	STORAGE	M-502	14-J	REC. BLDG.	M-601	14-L	BLCK D
M-102	12-L	ACD/GEN INST BLDG	M-303	12-K	REC. BLDG.	M-503	14-J	BARRACKS	M-602	14-L	BLCK E
M-103	12-L	PW/PAINT SHOP	M-304	12-K	GUARD HOUSE - FIRE STA.	M-504	14-J	BARRACKS	M-603	14-L	BLCK F
M-104	12-L	ACD/GEN INST BLDG	M-305	12-K	BARRACKS	M-505	14-J	BARRACKS	M-604	14-L	BLCK G
M-105	12-L	ADMINISTRATION BUILDING	M-306	12-K	BARRACKS	M-506	14-J	BARRACKS	M-605	14-L	BLCK H
M-106	12-L	WASH ROOM	M-307	12-K	BARRACKS	M-507	14-J	BARRACKS	M-606	14-L	BLCK I
M-107	12-L	WASH ROOM	M-308	12-K	BARRACKS	M-508	14-J	BARRACKS	M-607	14-L	BLCK J
M-108	12-L	WASH ROOM	M-309	12-K	BARRACKS	M-509	14-J	BARRACKS	M-608	14-L	BLCK K
M-109	12-L	WASH ROOM	M-310	12-K	BARRACKS	M-510	14-J	BARRACKS	M-609	14-L	BLCK L
M-110	12-L	WASH ROOM	M-311	12-K	BARRACKS	M-511	14-J	BARRACKS	M-610	14-L	BLCK M
M-111	12-K	ST COV ORG/OTH	M-312	12-K	BARRACKS	M-512	14-J	BARRACKS	M-611	14-L	BLCK N
M-112	12-K	AUTO VE MNT/FAC	M-313	12-K	BARRACKS	M-513	14-K	WASH ROOM	M-612	14-L	BLCK O
M-113	12-K	MONTFORD POINT GUARD BUILDING	M-314	12-K	BARRACKS	M-514	14-K	ACD/GEN INST BLDG	M-613	14-L	BLCK P
M-114	12-K	CHAPER	M-315	12-K	BARRACKS	M-515	14-K	BARRACKS	M-614	14-L	BLCK Q
M-115	12-K	WASH ROOM	M-316	12-K	BARRACKS	M-516	14-J	ACD/GEN INST BLDG	M-615	14-L	BLCK R
M-116	12-K	WASH ROOM	M-317	12-K	BARRACKS	M-517	14-J	BARRACKS	M-616	14-L	BLCK S
M-117	12-K	WASH ROOM	M-318	12-K	BARRACKS	M-518	14-J	BARRACKS	M-617	14-L	BLCK T
M-118	12-K	WASH ROOM	M-319	12-K	BARRACKS	M-519	14-J	BARRACKS	M-618	14-L	BLCK U
M-119	12-M	APPL INST BLD	M-320	12-K	BARRACKS	M-520	14-K	BARRACKS	M-619	14-L	BLCK V
M-120	12-M	AUTO VE MNT/FAC	M-321	12-K	BARRACKS	M-521	14-K	BARRACKS	M-620	14-L	BLCK W
M-121	12-M	APPL INST BLD	M-322	12-K	BARRACKS	M-522	14-K	BARRACKS	M-621	14-L	BLCK X
M-122	12-M	APPL INST BLD	M-323	12-K	BARRACKS	M-523	14-K	BARRACKS	M-622	14-L	BLCK Y
M-123	12-L	ACD/GEN INST BLD	M-324	12-K	BARRACKS	M-524	14-K	BARRACKS	M-623	14-L	BLCK Z
M-124	12-L	APPL INST BLD	M-325	12-K	BARRACKS	M-525	14-K	BARRACKS	M-624	14-L	BLCK AA
M-125	12-L	APPL INST BLD	M-326	12-K	BARRACKS	M-526	14-K	BARRACKS	M-625	14-L	BLCK AB
M-126	12-L	ACD/GEN INST BLD	M-327	12-K	BARRACKS	M-527	14-K	BARRACKS	M-626	14-L	BLCK AC
M-127	12-L	APPL INST BLD	M-328	12-K	BARRACKS	M-528	14-K	BARRACKS	M-627	14-L	BLCK AD
M-128	12-L	SN CO QUARTERS	M-329	12-K	BARRACKS	M-529	14-K	BARRACKS	M-628	14-L	BLCK AE
M-129	11-K	B O O - SN CO QUARTERS	M-330	12-K	BARRACKS	M-530	14-K	BARRACKS	M-629	14-L	BLCK AF
M-130	11-J	ADMINISTRATION BUILDING	M-331	12-K	BARRACKS	M-531	14-K	BARRACKS	M-630	14-L	BLCK AG
M-131	11-J	STORAGE COV ORG/OTH	M-332	12-K	BARRACKS	M-532	14-K	BARRACKS	M-631	14-L	BLCK AH
M-132	12-K	E M SERVICE CLUB	M-333	12-K	BARRACKS	M-533	14-K	BARRACKS	M-632	14-L	BLCK AI
M-133	13-L	MAINTENANCE BUILDING	M-334	13-L	BARRACKS	M-534	14-K	BARRACKS	M-633	14-L	BLCK AJ
M-134	12-K	ST. COV ORG/									
M-135	13-L	CHLORINATOR HOUSE									
M-136	13-L	CHLORINATOR HOUSE									
M-137	13-L	SWIMMING POOL									
M-138	13-L	SWIMMING POOL									
M-139	13-L	SWIMMING POOL									
M-140	12-L	PUMP HOUSE FOR WELL 1									
M-141	12-L	PUMP HOUSE FOR WELL 2									
M-142	12-L	PUMP HOUSE FOR WELL 3									
M-143	12-L	PUMP HOUSE FOR WELL 4									
M-144	13-M	DISPATCH FAC/OTH									
M-145	13-M	TOILET									
M-146	13-M	TOILET									
M-147	13-M	TOILET									
M-148	13-M	TOILET									
M-149	13-M	TOILET									
M-150	13-M	TOILET									
M-151	13-L	NON-COMMISSIONED OFFICERS' QUARTERS									
M-152	12-K	TRNG BLDG/OTH									
M-153	12-K	BUS WAITING STATION									
M-154	9-E	BUS WAITING STATION									
M-155	13-L	IMHOFF TANK									
M-156	13-L	IMHOFF TANK									
M-157	15-L	SLUDGE DRYING BEDS									
M-158	12-L	STORAGE COV ORG/OTH									
M-159	11-N	FILLING STATION									
M-160	11-N	FILLING STATION									
M-161	12-L	COMMUNICATIONS BUILDING									
M-162	12-L	COMMUNICATIONS BUILDING									
M-163	12-L	COMMUNICATIONS BUILDING									
M-164	12-L	COMMUNICATIONS BUILDING									
M-165	12-M	COMMUNICATIONS BUILDING									
M-166	12-M	COMMUNICATIONS BUILDING									
M-167	12-K	TELEPHONE EXCHANGE BUILDING									
M-168	11-J	PUMP HOUSE FOR WELL									
M-169	11-J	GATE HOUSE									
M-170	11-J	STEAM HEAT CONTROL BUILDING									
M-171	11-K	MARINE CORPS EXCHANGE FILLING STATION									
M-172	9-F	TELEPHONE CROSS CONNECT BUILDING									
M-173	12-M	MNT REP/OTH									
M-174	12-M	MNT REP/OTH									
M-175	12-K	OUTDOOR THEATER									
M-176	12-K	GREASE RACK									
M-177	12-M	GREASE RACK									
M-178	11-K	WATER TREATMENT PLANT									
M-179	11-K	400,000 GAL. RESERVOIR									
M-180	12-L	DRY NET MOCK-UP									
M-181	11-N	LUBRICATION FACILITY									
M-182	11-N	BARRACKS									
M-183	12-L	CONCRESSION STAND									
M-184	12-L	REFUSE HOUSE									
M-185	12-L	STORAGE COV ORG/OTH									
M-186	12-L	BATHHOUSE									
M-200	10-N	POINT AREA NO. 2	M-401	12-K	POINT AREA NO. 3	M-601	13-J	POINT AREA NO. 3	M-800	13-J	POINT AREA NO. 3
M-201	11-N	ADMINISTRATION	M-402	12-K	TRAINING BLDG	M-602	13-J	STORAGE COV ORG/OTH	M-801	13-J	STORAGE COV ORG/OTH
M-202	10-N	ADMINISTRATION	M-403	12-K	TRAINING BLDG	M-603	13-J	ACD/GEN INSTR BLDG	M-802	13-J	BARRACKS
M-203	10-N	MESS HALL	M-404	12-K	BARRACKS	M-604	13-J	BARRACKS	M-803	13-J	BARRACKS
M-204	10-N	APPL INST BLDG.	M-405	12-K	BARRACKS	M-605	13-J	BARRACKS	M-804	13-J	BARRACKS
M-205	10-N	WASH ROOM	M-406	12-K	BARRACKS	M-606	13-J	BARRACKS	M-805	13-J	BARRACKS
M-206	10-N	WASH ROOM	M-407	12-K	BARRACKS	M-607	13-J	BARRACKS	M-806	13-J	BARRACKS
M-207	10-N	WASH ROOM	M-408	12-K	BARRACKS	M-608	13-J	BARRACKS	M-807	13-J	BARRACKS
M-208	10-N	WASH ROOM	M-409	12-K	BARRACKS	M-609	13-J	BARRACKS	M-808	13-J	BARRACKS
M-209	10-N	WASH ROOM	M-410	12-K	BARRACKS	M-610	13-J	BARRACKS	M-809	13-J	BARRACKS
M-210	10-N	WASH ROOM	M-411	12-K	BARRACKS	M-611	13-J	BARRACKS	M-810	13-J	BARRACKS
M-211	10-N	BARRACKS	M-412	12-K	BARRACKS	M-612	13-J	BARRACKS	M-811	13-J	BARRACKS
M-212	10-N	BARRACKS	M-413	12-K	BARRACKS	M-613	13-J	BARRACKS	M-812	13-J	BARRACKS
M-213	10-N	RECREATION BLDG.	M-414	12-K	BARRACKS	M-614	13-J	BARRACKS	M-813	13-J	BARRACKS
M-214	10-N	ACD/GEN INST BLD	M-415	12-K	BARRACKS	M-615	13-J	BARRACKS	M-814	13-J	BARRACKS
M-215	10-N	BARRACKS	M-416	12-K	BARRACKS	M-616	13-J	BARRACKS	M-815	13-J	BARRACKS
M-216	10-N	BARRACKS	M-417	12-K	BARRACKS	M-617	13-J	BARRACKS	M-816	13-J	BARRACKS
M-217	10-D	BARRACKS	M-418	12-K	BARRACKS	M-618	13-J	BARRACKS	M-817	13-J	BARRACKS
M-218	10-D	BARRACKS	M-419	12-K	BARRACKS	M-619	13-J	BARRACKS	M-818	13-J	BARRACKS
M-219	10-D	BARRACKS	M-420	12-K	BARRACKS	M-620	13-J	BARRACKS	M-819	13-J	BARRACKS
M-220	10-N	BARRACKS	M-421	12-K	BARRACKS	M-621	13-J	BARRACKS	M-820	13-J	BARRACKS
M-221	10-N	BARRACKS	M-422	12-K	BARRACKS	M-622	13-J	BARRACKS	M-821	13-J	BARRACKS
M-222	10-D	BARRACKS	M-423	12-K	BARRACKS	M-623	13-J	BARRACKS	M-822	13-J	BARRACKS
M-223	10-D	BARRACKS	M-424	12-K	BARRACKS	M-624	13-J	BARRACKS	M-823	13-J	BARRACKS
M-224	10-D	BARRACKS	M-425	12-K	BARRACKS	M-625	13-J	BARRACKS	M-824	13-J	BARRACKS
M-225	10-N	BARRACKS	M-426	12-K	BARRACKS	M-626	13-J	BARRACKS	M-825	13-J	BARRACKS
M-226	10-D	BARRACKS	M-427	12-K	BARRACKS	M-627	13-J	BARRACKS	M-826	13-J	BARRACKS
M-227	10-D	BARRACKS	M-428	12-K	BARRACKS	M-628	13-J	BARRACKS	M-827	13-J	BARRACKS
M-228	10-D	BARRACKS	M-429	12-K	BARRACKS	M-629	13-J	BARRACKS	M-828	13-J	BARRACKS
M-229	10-D	BARRACKS	M-430	12-K	BARRACKS	M-630	13-J	BARRACKS	M-829	13-J	BARRACKS
M-230	10-N	HEATING PLANT	M-431	12-K	BARRACKS	M-631	13-J	BARRACKS	M-830	13-J	BARRACKS
M-231	9-D										





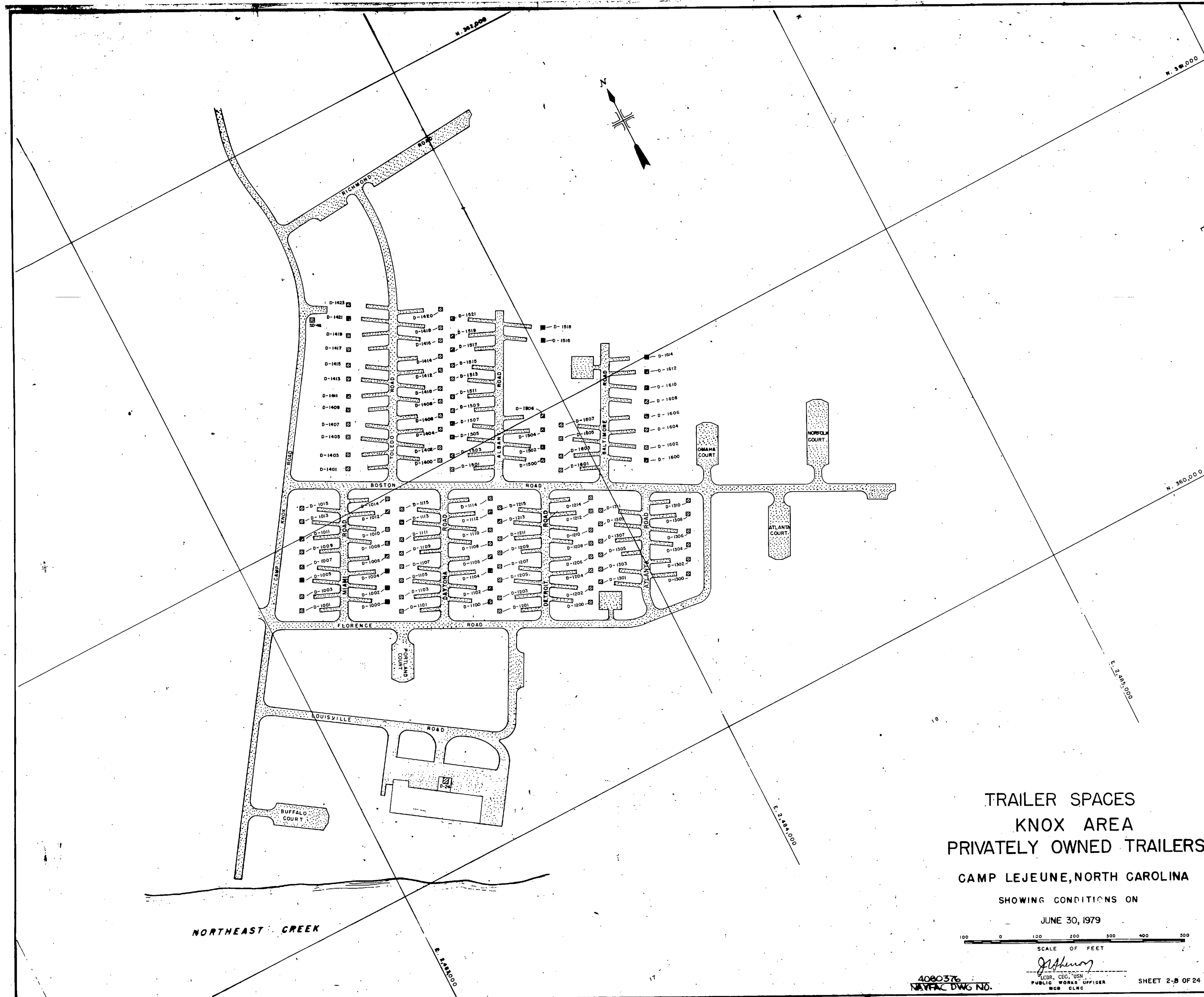

TRAILER SPACES  
 KNOX AREA  
 PRIVATELY OWNED TRAILERS  
 CAMP LEJEUNE, NORTH CAROLINA

SHOWING CONDITIONS ON

JUNE 30, 1979

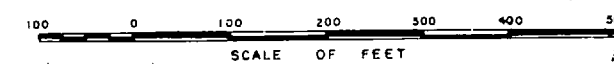

SCALE OF FEET

4080376  
 NAVFAC DWG NO.

*J. J. [Signature]*  
 LCDR, USN  
 PUBLIC WORKS OFFICER  
 MCR CLC

SHEET 2-B OF 24

FOR OFFICIAL USE ONLY CAMP LEJEUNE, N.C.

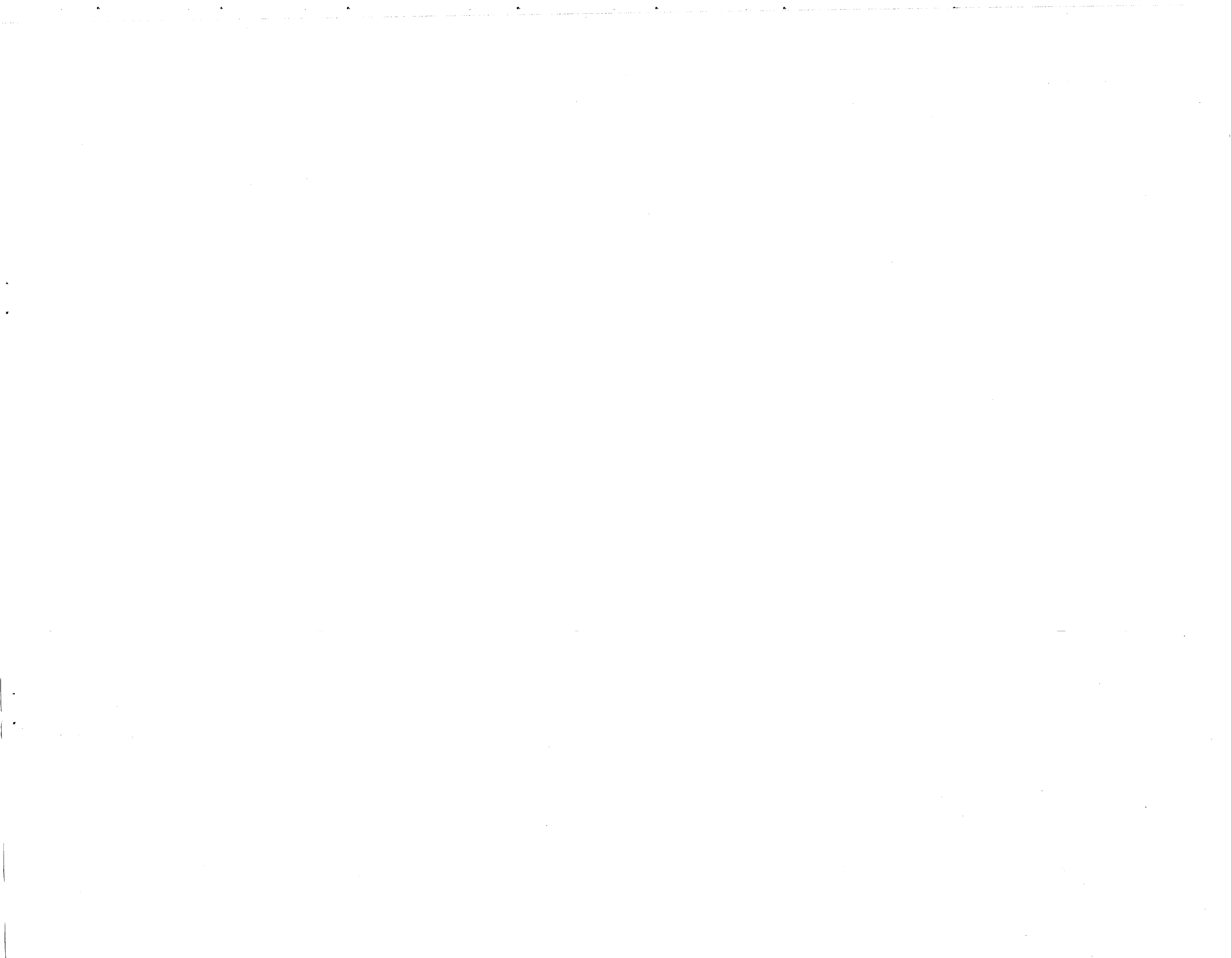

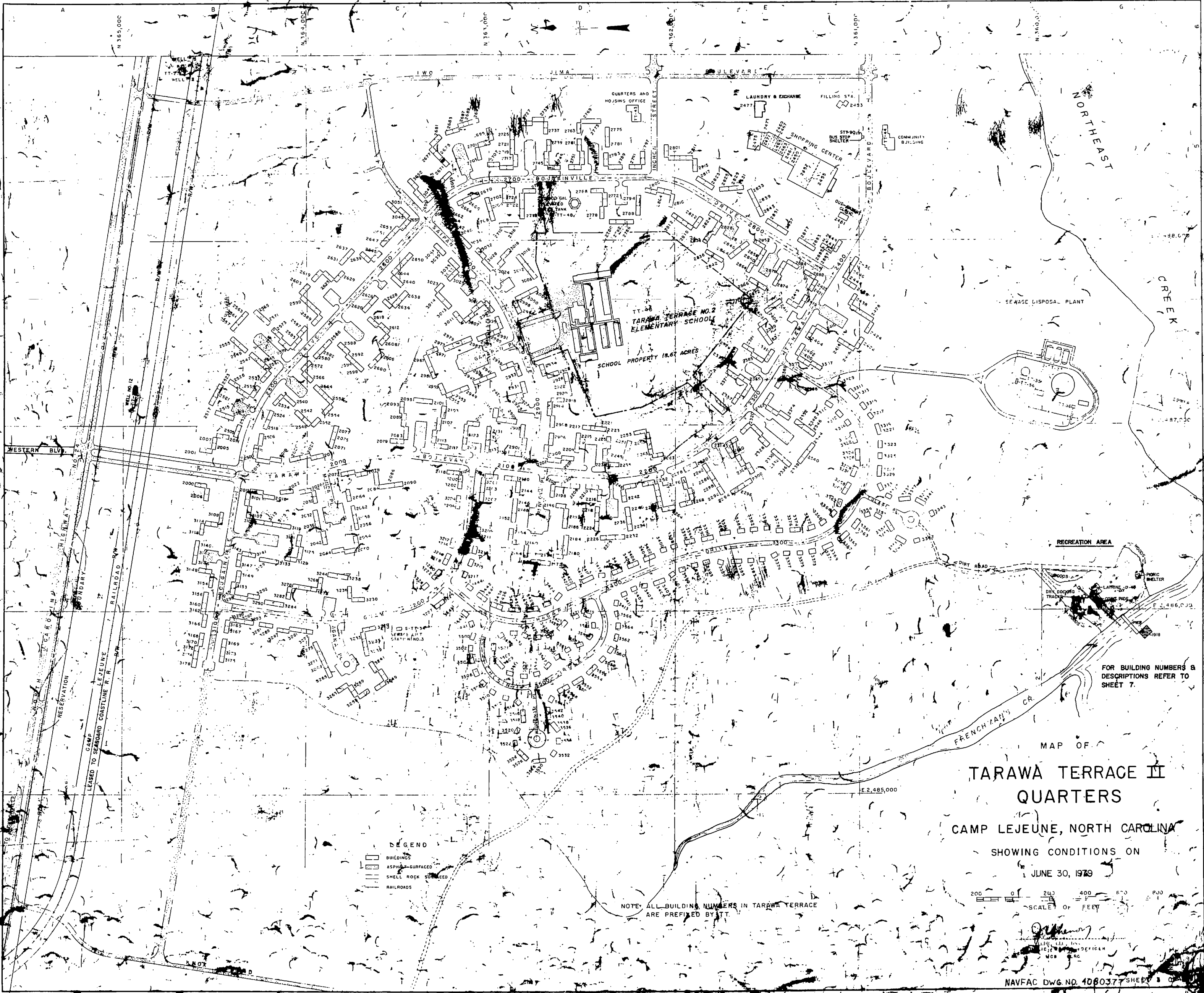

MAP OF  
**TARAWA TERRACE II  
 QUARTERS**

CAMP LEJEUNE, NORTH CAROLINA

SHOWING CONDITIONS ON  
 JUNE 30, 1979

200 0 200 400 600 800  
 SCALE OF FEET

**LEGEND**  
 BUILDINGS  
 ASPHALT-SURFACED  
 SHELL ROCK SURFACED  
 RAILROADS

NOTE: ALL BUILDING NUMBERS IN TARAWA TERRACE  
 ARE PREFIXED BY ATT.

NAVFAc DWG NO. 406037 SHEET 3 OF 4

FOR OFFICIAL USE ONLY CAMP LEJEUNE N



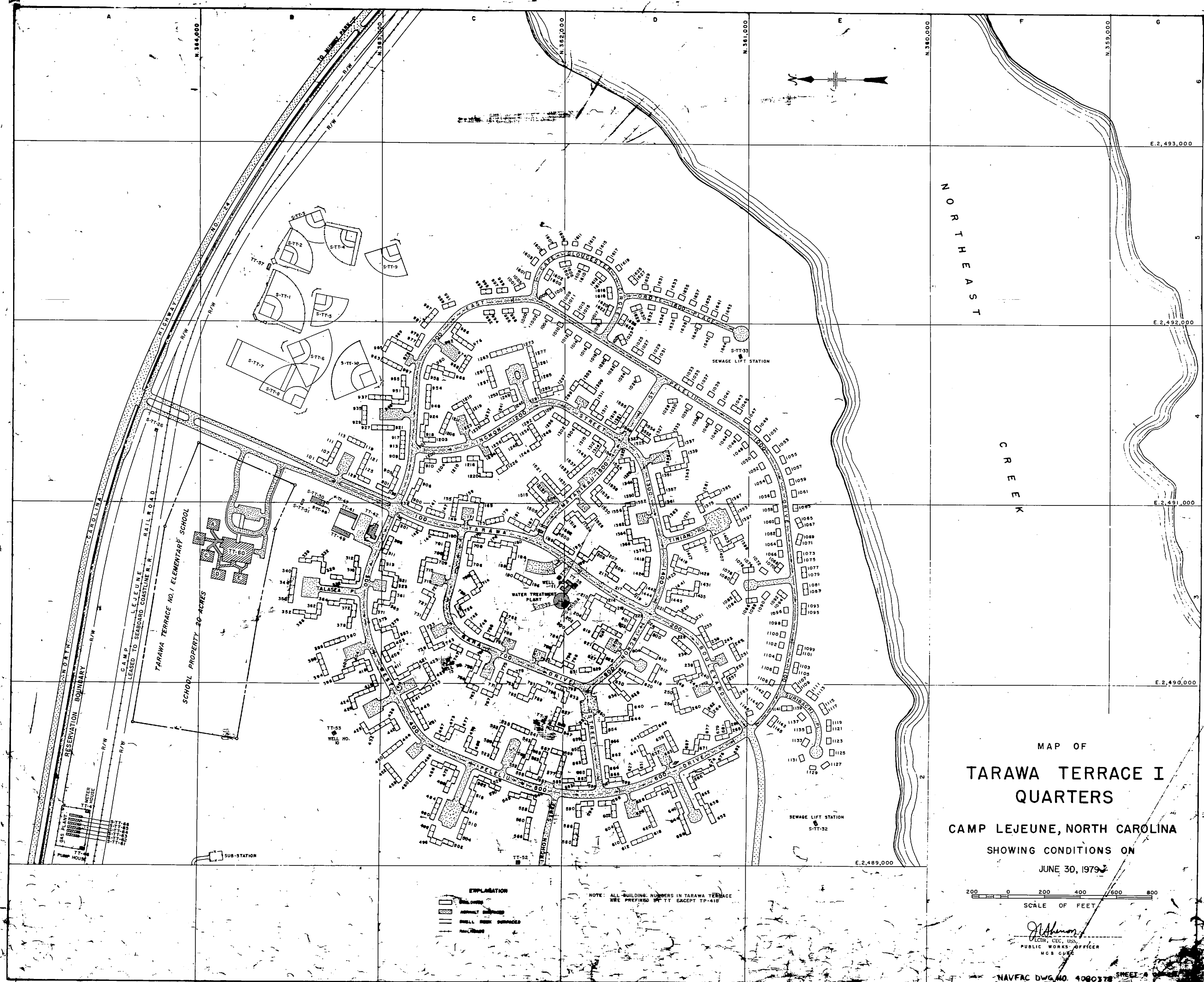

MAP OF  
**TARAWA TERRACE I  
 QUARTERS**  
 CAMP LEJEUNE, NORTH CAROLINA  
 SHOWING CONDITIONS ON  
 JUNE 30, 1979

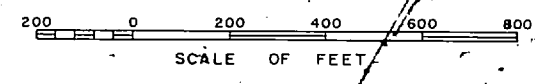

*J. Johnson*  
 LEJUN, CEC, USMC  
 PUBLIC WORKS OFFICER  
 MCB CAMP

NAVFAC DWG NO. 4000378 SHEET 7

- EXPLANATION**
- BUILDING
  - ▭ DRIVEWAY
  - WALL WITH SURROUNDING
  - FENCE

NOTE: ALL BUILDING NUMBERS IN TARAWA TERRACE ARE PREFIXED BY TT EXCEPT TP-410

FOR OFFICIAL USE ONLY



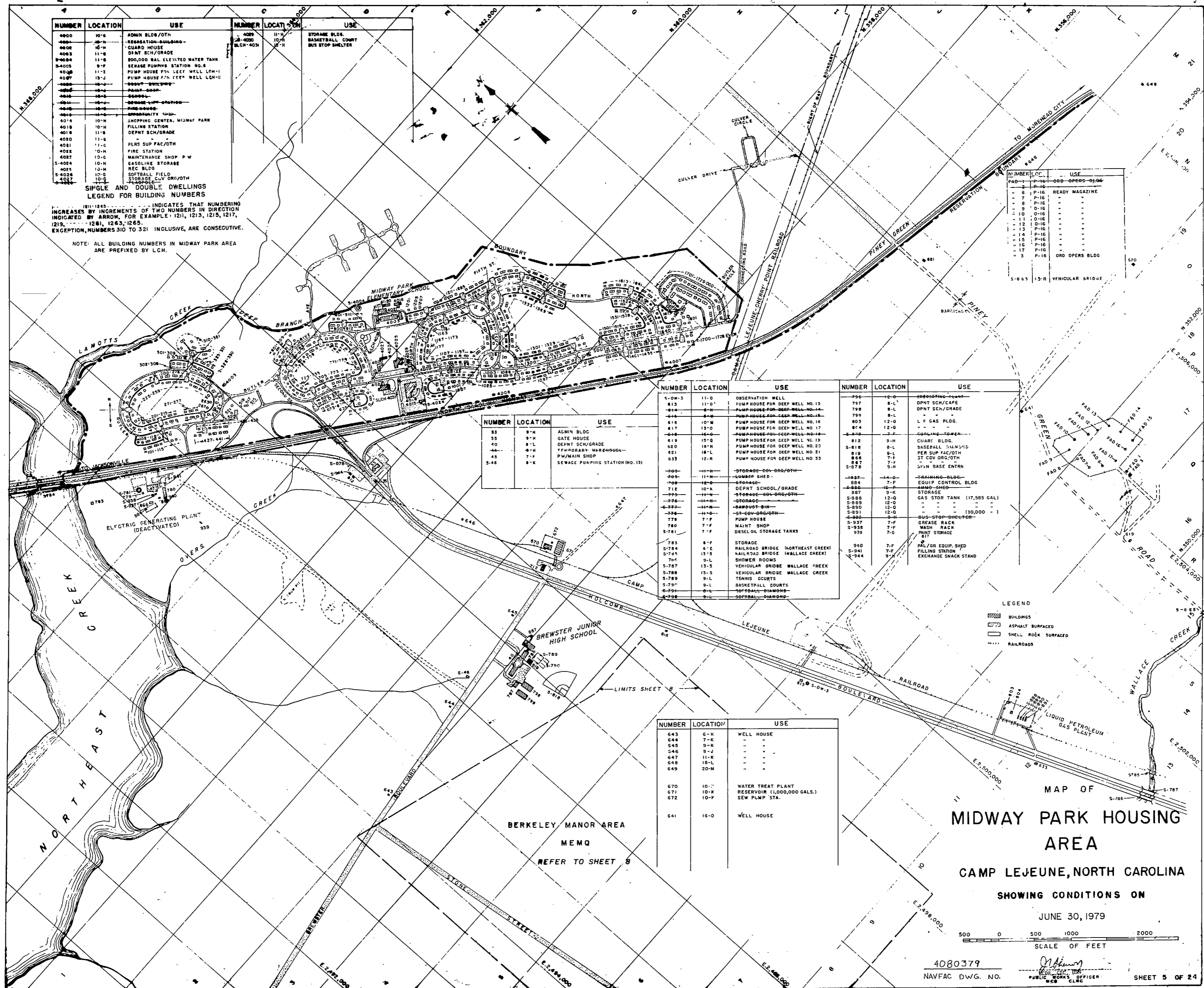

NUMBER	LOCATION	USE	NUMBER	LOCATION	USE
4000	10-A	ADMIN BLDG/OTH	4020	11-H	STORAGE BLDG.
4001	10-B	RECREATION-SHOWER	4021	10-H	BASKETBALL COURT
4002	10-C	GUARD HOUSE	4022	10-H	BUS STOP SHELTER
4003	11-B	DEPT SCH/GRADE			
4004	11-B	800,000 GAL ELEVATED WATER TANK			
4005	9-F	SEWAGE PUMP STATION NO. 8			
4006	11-2	PUMP HOUSE FOR DEEP WELL LCM-1			
4007	13-J	PUMP HOUSE FOR DEEP WELL LCM-2			
4008	10-J	STORAGE BLDG			
4009	10-K	STORAGE BLDG			
4010	10-K	STORAGE BLDG			
4011	10-K	STORAGE BLDG			
4012	10-K	STORAGE BLDG			
4013	10-K	STORAGE BLDG			
4014	10-H	SHOPPING CENTER, MIDWAY PARK			
4015	10-H	FILLING STATION			
4016	11-B	DEPT SCH/GRADE			
4017	11-B	DEPT SCH/GRADE			
4018	11-B	DEPT SCH/GRADE			
4019	11-B	DEPT SCH/GRADE			
4020	11-B	DEPT SCH/GRADE			
4021	11-B	DEPT SCH/GRADE			
4022	10-M	FIRE STATION			
4023	10-M	MAINTENANCE SHOP P.W.			
4024	10-M	GASOLINE STORAGE			
4025	10-M	REC BLDG			
4026	10-G	SOFTBALL FIELD			
4027	10-G	STORAGE BLDG/OTH			
4028	10-G	STORAGE BLDG/OTH			

**SINGLE AND DOUBLE DWELLINGS**  
**LEGEND FOR BUILDING NUMBERS**  
 1011-1245: . . . INDICATES THAT NUMBERING INCREASES BY INCREMENTS OF TWO NUMBERS IN DIRECTION INDICATED BY ARROW. FOR EXAMPLE: 1211, 1213, 1215, 1217, 1219, . . . 1281, 1283, 1285.  
 EXCEPTION: NUMBERS 310 TO 321 INCLUSIVE, ARE CONSECUTIVE.  
 NOTE: ALL BUILDING NUMBERS IN MIDWAY PARK AREA ARE PREFIXED BY LCM.

NUMBER	LOCATION	USE
797	8-L	DPNT SCH/CAFE
798	8-L	DPNT SCH/CAFE
799	8-L	DPNT SCH/CAFE
800	12-Q	L F GAS BLDG
801	12-Q	L F GAS BLDG
802	12-Q	L F GAS BLDG
803	12-Q	L F GAS BLDG
804	12-Q	L F GAS BLDG
805	12-Q	L F GAS BLDG
806	12-Q	L F GAS BLDG
807	12-Q	L F GAS BLDG
808	12-Q	L F GAS BLDG
809	12-Q	L F GAS BLDG
810	12-Q	L F GAS BLDG
811	12-Q	L F GAS BLDG
812	9-H	CHURCH BLDG
813	9-H	CHURCH BLDG
814	9-H	CHURCH BLDG
815	9-H	CHURCH BLDG
816	9-H	CHURCH BLDG
817	9-H	CHURCH BLDG
818	9-H	CHURCH BLDG
819	9-H	CHURCH BLDG
820	9-H	CHURCH BLDG
821	9-H	CHURCH BLDG
822	9-H	CHURCH BLDG
823	9-H	CHURCH BLDG
824	9-H	CHURCH BLDG
825	9-H	CHURCH BLDG
826	9-H	CHURCH BLDG
827	9-H	CHURCH BLDG
828	9-H	CHURCH BLDG
829	9-H	CHURCH BLDG
830	9-H	CHURCH BLDG
831	9-H	CHURCH BLDG
832	9-H	CHURCH BLDG
833	9-H	CHURCH BLDG
834	9-H	CHURCH BLDG
835	9-H	CHURCH BLDG
836	9-H	CHURCH BLDG
837	9-H	CHURCH BLDG
838	9-H	CHURCH BLDG
839	9-H	CHURCH BLDG
840	9-H	CHURCH BLDG
841	9-H	CHURCH BLDG
842	9-H	CHURCH BLDG
843	9-H	CHURCH BLDG
844	9-H	CHURCH BLDG
845	9-H	CHURCH BLDG
846	9-H	CHURCH BLDG
847	9-H	CHURCH BLDG
848	9-H	CHURCH BLDG
849	9-H	CHURCH BLDG
850	9-H	CHURCH BLDG
851	9-H	CHURCH BLDG
852	9-H	CHURCH BLDG
853	9-H	CHURCH BLDG
854	9-H	CHURCH BLDG
855	9-H	CHURCH BLDG
856	9-H	CHURCH BLDG
857	9-H	CHURCH BLDG
858	9-H	CHURCH BLDG
859	9-H	CHURCH BLDG
860	9-H	CHURCH BLDG
861	9-H	CHURCH BLDG
862	9-H	CHURCH BLDG
863	9-H	CHURCH BLDG
864	9-H	CHURCH BLDG
865	9-H	CHURCH BLDG
866	9-H	CHURCH BLDG
867	9-H	CHURCH BLDG
868	9-H	CHURCH BLDG
869	9-H	CHURCH BLDG
870	9-H	CHURCH BLDG
871	9-H	CHURCH BLDG
872	9-H	CHURCH BLDG
873	9-H	CHURCH BLDG
874	9-H	CHURCH BLDG
875	9-H	CHURCH BLDG
876	9-H	CHURCH BLDG
877	9-H	CHURCH BLDG
878	9-H	CHURCH BLDG
879	9-H	CHURCH BLDG
880	9-H	CHURCH BLDG
881	9-H	CHURCH BLDG
882	9-H	CHURCH BLDG
883	9-H	CHURCH BLDG
884	9-H	CHURCH BLDG
885	9-H	CHURCH BLDG
886	9-H	CHURCH BLDG
887	9-H	CHURCH BLDG
888	9-H	CHURCH BLDG
889	9-H	CHURCH BLDG
890	9-H	CHURCH BLDG
891	9-H	CHURCH BLDG
892	9-H	CHURCH BLDG
893	9-H	CHURCH BLDG
894	9-H	CHURCH BLDG
895	9-H	CHURCH BLDG
896	9-H	CHURCH BLDG
897	9-H	CHURCH BLDG
898	9-H	CHURCH BLDG
899	9-H	CHURCH BLDG
900	9-H	CHURCH BLDG
901	9-H	CHURCH BLDG
902	9-H	CHURCH BLDG
903	9-H	CHURCH BLDG
904	9-H	CHURCH BLDG
905	9-H	CHURCH BLDG
906	9-H	CHURCH BLDG
907	9-H	CHURCH BLDG
908	9-H	CHURCH BLDG
909	9-H	CHURCH BLDG
910	9-H	CHURCH BLDG
911	9-H	CHURCH BLDG
912	9-H	CHURCH BLDG
913	9-H	CHURCH BLDG
914	9-H	CHURCH BLDG
915	9-H	CHURCH BLDG
916	9-H	CHURCH BLDG
917	9-H	CHURCH BLDG
918	9-H	CHURCH BLDG
919	9-H	CHURCH BLDG
920	9-H	CHURCH BLDG
921	9-H	CHURCH BLDG
922	9-H	CHURCH BLDG
923	9-H	CHURCH BLDG
924	9-H	CHURCH BLDG
925	9-H	CHURCH BLDG
926	9-H	CHURCH BLDG
927	9-H	CHURCH BLDG
928	9-H	CHURCH BLDG
929	9-H	CHURCH BLDG
930	9-H	CHURCH BLDG
931	9-H	CHURCH BLDG
932	9-H	CHURCH BLDG
933	9-H	CHURCH BLDG
934	9-H	CHURCH BLDG
935	9-H	CHURCH BLDG
936	9-H	CHURCH BLDG
937	9-H	CHURCH BLDG
938	9-H	CHURCH BLDG
939	9-H	CHURCH BLDG
940	9-H	CHURCH BLDG
941	9-H	CHURCH BLDG
942	9-H	CHURCH BLDG
943	9-H	CHURCH BLDG
944	9-H	CHURCH BLDG
945	9-H	CHURCH BLDG
946	9-H	CHURCH BLDG
947	9-H	CHURCH BLDG
948	9-H	CHURCH BLDG
949	9-H	CHURCH BLDG
950	9-H	CHURCH BLDG
951	9-H	CHURCH BLDG
952	9-H	CHURCH BLDG
953	9-H	CHURCH BLDG
954	9-H	CHURCH BLDG
955	9-H	CHURCH BLDG
956	9-H	CHURCH BLDG
957	9-H	CHURCH BLDG
958	9-H	CHURCH BLDG
959	9-H	CHURCH BLDG
960	9-H	CHURCH BLDG
961	9-H	CHURCH BLDG
962	9-H	CHURCH BLDG
963	9-H	CHURCH BLDG
964	9-H	CHURCH BLDG
965	9-H	CHURCH BLDG
966	9-H	CHURCH BLDG
967	9-H	CHURCH BLDG
968	9-H	CHURCH BLDG
969	9-H	CHURCH BLDG
970	9-H	CHURCH BLDG
971	9-H	CHURCH BLDG
972	9-H	CHURCH BLDG
973	9-H	CHURCH BLDG
974	9-H	CHURCH BLDG
975	9-H	CHURCH BLDG
976	9-H	CHURCH BLDG
977	9-H	CHURCH BLDG
978	9-H	CHURCH BLDG
979	9-H	CHURCH BLDG
980	9-H	CHURCH BLDG
981	9-H	CHURCH BLDG
982	9-H	CHURCH BLDG
983	9-H	CHURCH BLDG
984	9-H	CHURCH BLDG
985	9-H	CHURCH BLDG
986	9-H	CHURCH BLDG
987	9-H	CHURCH BLDG
988	9-H	CHURCH BLDG
989	9-H	CHURCH BLDG
990	9-H	CHURCH BLDG
991	9-H	CHURCH BLDG
992	9-H	CHURCH BLDG
993	9-H	CHURCH BLDG
994	9-H	CHURCH BLDG
995	9-H	CHURCH BLDG
996	9-H	CHURCH BLDG
997	9-H	CHURCH BLDG
998	9-H	CHURCH BLDG
999	9-H	CHURCH BLDG
1000	9-H	CHURCH BLDG

NUMBER	LOCATION	USE
33	9-H	ADMIN BLDG
35	9-H	GATE HOUSE
40	8-L	DEPT SCH/GRADE
46	9-H	TEMPORARY WAREHOUSE
45	7-F	PW/MAIN SHOP
5-46	8-K	SEWAGE PUMP STATION (NO. 13)

NUMBER	LOCATION	USE	NUMBER	LOCATION	USE
5-10-5	11-0	OBSERVATION WELL	797	8-L	DPNT SCH/CAFE
813	11-0	PUMP HOUSE FOR DEEP WELL NO. 13	798	8-L	DPNT SCH/CAFE
814	8-H	PUMP HOUSE FOR DEEP WELL NO. 14	799	8-L	DPNT SCH/CAFE
815	8-H	PUMP HOUSE FOR DEEP WELL NO. 15	800	12-Q	L F GAS BLDG
816	10-M	PUMP HOUSE FOR DEEP WELL NO. 16	801	12-Q	L F GAS BLDG
817	13-0	PUMP HOUSE FOR DEEP WELL NO. 17	802	12-Q	L F GAS BLDG
818	16-0	PUMP HOUSE FOR DEEP WELL NO. 18	803	12-Q	L F GAS BLDG
819	18-0	PUMP HOUSE FOR DEEP WELL NO. 19	804	12-Q	L F GAS BLDG
820	18-M	PUMP HOUSE FOR DEEP WELL NO. 20	805	12-Q	L F GAS BLDG
821	18-L	PUMP HOUSE FOR DEEP WELL NO. 21	806	12-Q	L F GAS BLDG
822	12-M	PUMP HOUSE FOR DEEP WELL NO. 22	807	12-Q	L F GAS BLDG
823	12-M	PUMP HOUSE FOR DEEP WELL NO. 23	808	12-Q	L F GAS BLDG
824	12-M	PUMP HOUSE FOR DEEP WELL NO. 24	809	12-Q	L F GAS BLDG
825	12-M	PUMP HOUSE FOR DEEP WELL NO. 25	810	12-Q	L F GAS BLDG
826	12-M	PUMP HOUSE FOR DEEP WELL NO. 26	811	12-Q	L F GAS BLDG
827	12-M	PUMP HOUSE FOR DEEP WELL NO. 27	812	9-H	CHURCH BLDG
828	12-M	PUMP HOUSE FOR DEEP WELL NO. 28	813	9-H	CHURCH BLDG
829	12-M	PUMP HOUSE FOR DEEP WELL NO. 29	814	9-H	CHURCH BLDG
830	12-M	PUMP HOUSE FOR DEEP WELL NO. 30	815	9-H	CHURCH BLDG
831	12-M	PUMP HOUSE FOR DEEP WELL NO. 31	816	9-H	CHURCH BLDG
832	12-M	PUMP HOUSE FOR DEEP WELL NO. 32	817	9-H	CHURCH BLDG
833	12-M	PUMP HOUSE FOR DEEP WELL NO. 33	818	9-H	CHURCH BLDG
834	12-M	PUMP HOUSE FOR DEEP WELL NO. 34	819	9-H	CHURCH BLDG
835	12-M	PUMP HOUSE FOR DEEP WELL NO. 35	820	9-H	CHURCH BLDG
836	12-M	PUMP HOUSE FOR DEEP WELL NO. 36	821	9-H	CHURCH BLDG
837	12-M	PUMP HOUSE FOR DEEP WELL NO. 37	822	9-H	CHURCH BLDG
838	12-M	PUMP HOUSE FOR DEEP WELL NO. 38	823	9-H	CHURCH BLDG
839	12-M	PUMP HOUSE FOR DEEP WELL NO. 39	824	9-H	CHURCH BLDG
840	12-M	PUMP HOUSE FOR DEEP WELL NO. 40	825	9-H	CHURCH BLDG
841	12-M	PUMP HOUSE FOR DEEP WELL NO. 41	826	9-H	CHURCH BLDG
842	12-M	PUMP HOUSE FOR DEEP WELL NO. 42	827	9-H	CHURCH BLDG
843	12-M	PUMP HOUSE FOR DEEP WELL NO. 43	828	9-H	CHURCH BLDG
844	12-M	PUMP HOUSE FOR DEEP WELL NO. 44	829	9-H	CHURCH BLDG
845	12-M	PUMP HOUSE FOR DEEP WELL NO. 45	830	9-H	CHURCH BLDG
846	12-M	PUMP HOUSE FOR DEEP WELL NO. 46	831	9-H	CHURCH BLDG
847	12-M	PUMP HOUSE			





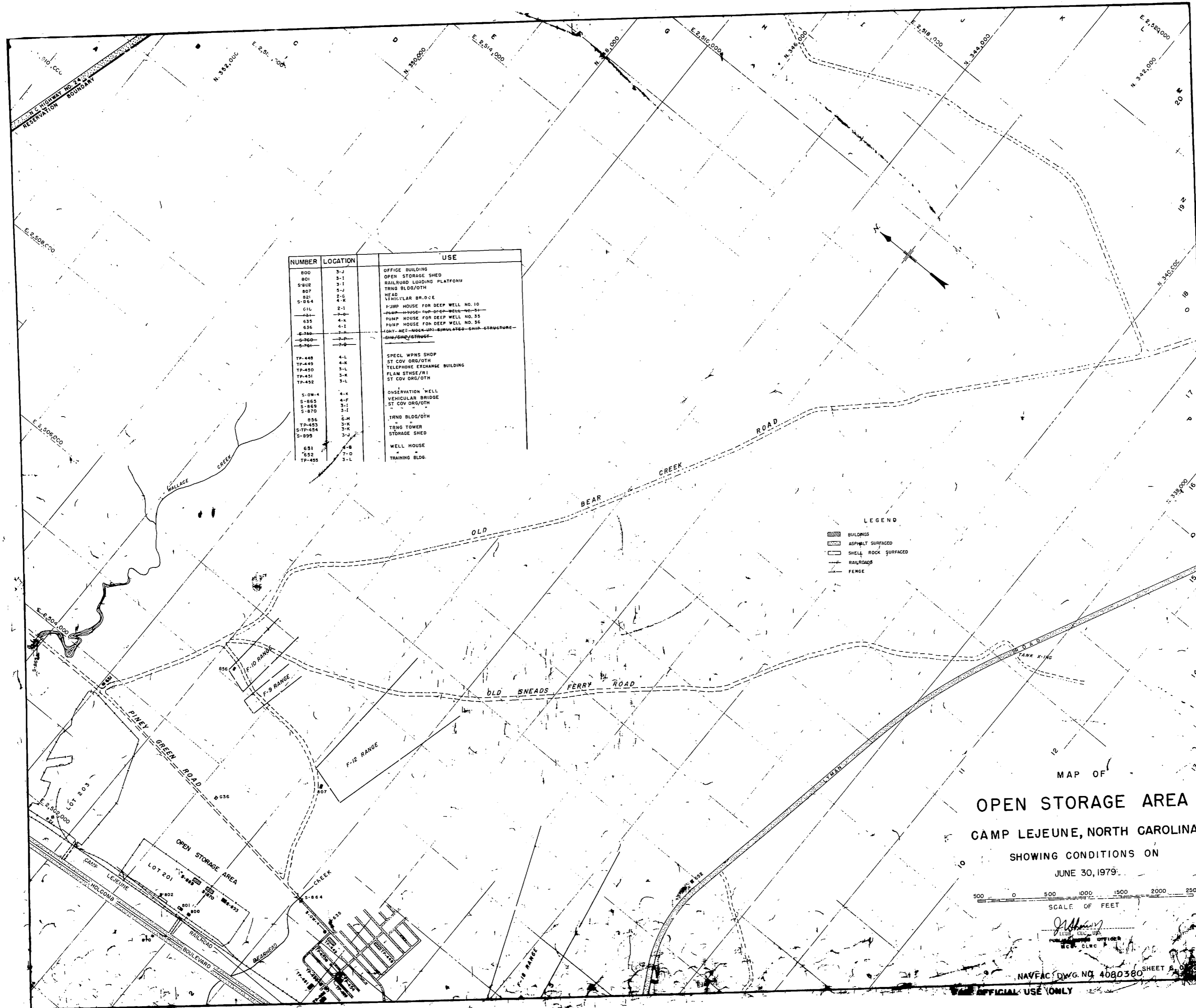

NUMBER	LOCATION	USE
800	3-J	OFFICE BUILDING
801	3-I	OPEN STORAGE SHED
S-802	3-I	RAILROAD LOADING PLATFORM
807	3-J	TRNG BLDG/OTH
821	2-G	HEAD
S-824	4-K	VEHICULAR BRIDGE
816	2-I	PUMP HOUSE FOR DEEP WELL NO. 10
834	2-D	PUMP HOUSE FOR DEEP WELL NO. 35
835	4-K	PUMP HOUSE FOR DEEP WELL NO. 35
836	4-I	PUMP HOUSE FOR DEEP WELL NO. 35
S-838	7-A	CONV. MET. MCK-UP-SIMULATED-GHIA-STRUCTURE-GHIA/SHED/STORAGE
S-860	7-D	
S-861	7-D	
TP-448	4-L	SPECL WPNS SHDP
TP-449	4-K	ST COV DRG/OTH
TP-450	3-L	TELEPHONE EXCHANGE BUILDING
TP-451	3-K	FLAM STNDR/RI
TP-452	3-L	ST COV DRG/OTH
S-874	4-K	OBSERVATION WELL
S-865	4-F	VEHICULAR BRIDGE
S-869	3-I	ST COV DRG/OTH
S-870	3-I	"
856	6-M	TRNG BLDG/OTH
TP-453	3-K	TRNG TOWER
S-TP-454	3-K	STORAGE SHED
S-895	3-J	
881	4-B	WELL HOUSE
882	7-D	
TP-455	3-L	TRAINING BLDG.

**LEGEND**

- BUILDINGS
- ASPHALT SURFACED
- SHELL ROCK SURFACED
- RAILROADS
- FENCE

MAP OF  
**OPEN STORAGE AREA**  
 CAMP LEJEUNE, NORTH CAROLINA  
 SHOWING CONDITIONS ON  
 JUNE 30, 1979

500 0 500 1000 1500 2000 2500  
 SCALE OF FEET

*[Signature]*  
 PUBLIC WORKS OFFICER  
 MCR, CLJC

NAVFAC DWG. NO. 4080380 SHEET 5  
 NOT FOR OFFICIAL USE ONLY







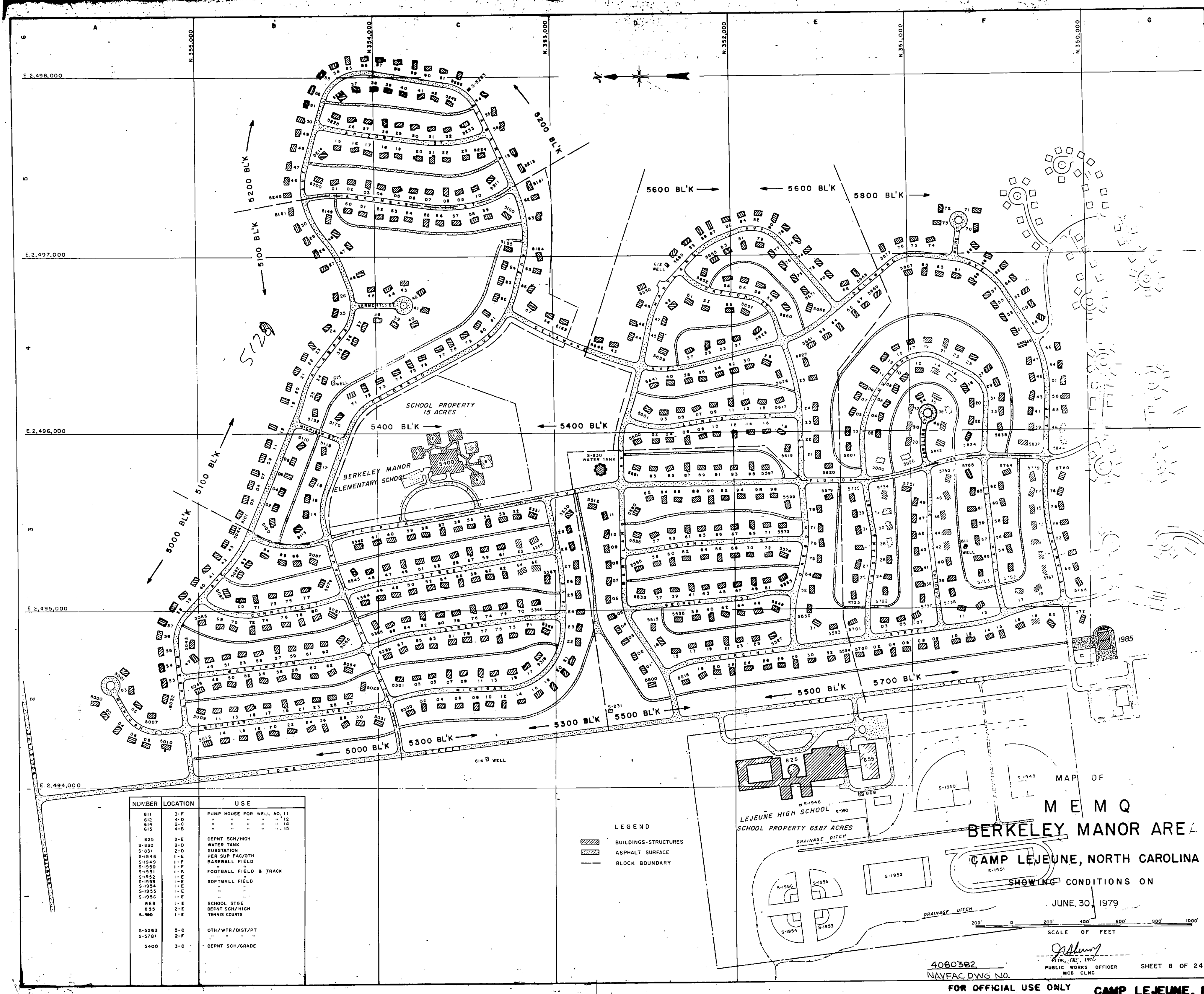

NUMBER	LOCATION	USE
511	3-F	PUMP HOUSE FOR WELL NO. 11
512	4-D	" " " " " " " " " " " "
514	2-C	" " " " " " " " " " " "
515	4-B	" " " " " " " " " " " "
825	2-E	DEPNT SCH/HIGH
S-930	3-D	WATER TANK
S-931	2-D	SUBSTATION
S-1946	1-E	PER SUP FAC/OTH
S-1949	1-F	BASEBALL FIELD
S-1950	1-F	" " " " " " " " " " " "
S-1951	1-F	FOOTBALL FIELD B TRACK
S-1952	1-E	" " " " " " " " " " " "
S-1953	1-E	SOFTBALL FIELD
S-1954	1-E	" " " " " " " " " " " "
S-1955	1-E	" " " " " " " " " " " "
S-1956	1-E	" " " " " " " " " " " "
869	1-E	SCHOOL STGE
855	2-E	DEPNT SCH/HIGH
S-900	1-E	TENNIS COURTS
S-5263	5-C	OTH/WTR/DIST/PT
S-5781	2-F	" " " " " " " " " " " "
5400	3-C	DEPNT SCH/GRADE

LEGEND  
 [Hatched Box] BUILDINGS-STRUCTURES  
 [Solid Box] ASPHALT SURFACE  
 [Dashed Line] BLOCK BOUNDARY

MAP OF  
**M E M Q**  
**BERKELEY MANOR AREA**  
**CAMP LEJEUNE, NORTH CAROLINA**  
 SHOWING CONDITIONS ON  
**JUNE 30, 1979**

SCALE OF FEET  
 0 200 400 600 800 1000

4080382  
 NAVFAC DWG NO.  
 FOR OFFICIAL USE ONLY  
 SHEET 8 OF 24  
 CAMP LEJEUNE, N.C.









NUMBER	LOCAT.	USE	NUMBER	LOCAT.	USE
H-1	2-D	HOSPITAL	H-41	2-C	GARAGE
H-2	2-D	WARDS AND CLINIC	H-42	2-C	GARAGE
H-3	3-D	WARDS AND CLINIC	H-43	2-D	WARDS
H-4	3-D	ADMINISTRATION BLDG.	H-44	2-D	WARDS
H-5	3-D	WARDS	H-45	3-D	WARDS
H-6	3-D	WARDS	H-46	3-D	WARDS
H-7	3-D	WARDS	H-47	3-D	WARDS
H-8	2-D	WARDS RED CROSS	H-48	4-C	PERSONNEL AND RECORDS BLDG.
H-9	3-D	WARDS	H-49	4-C	ANIMAL HOUSE
H-10	3-C	MESS HALL AND RECREATION BLDG.	H-50	5-C	MEDICAL OFFICERS' QUARTERS
H-11	3-D	WARDS	H-51	5-C	MEDICAL OFFICERS' QUARTERS
H-12	3-D	WARDS	H-52	5-C	MEDICAL OFFICERS' QUARTERS
H-13	1-C	WARDS	H-53	5-C	MEDICAL OFFICERS' QUARTERS
H-14	4-D	BACHELOR OFFICERS QUARTERS	H-54	5-C	MEDICAL OFFICERS' QUARTERS
H-15	4-C	FAMILY HOSPITAL	H-55	5-C	MEDICAL OFFICERS' QUARTERS
H-16	4-C	WAVE ENLISTED MOSH CORPS BKS.	H-56	5-C	MEDICAL OFFICERS' QUARTERS
H-17	3-C	MEDICAL WAREHOUSE	H-57	5-C	MEDICAL OFFICERS' QUARTERS
H-18	3-C	GARAGE	H-58	5-C	MEDICAL OFFICERS' QUARTERS
H-19	2-C	SHOPS	H-59	5-C	MEDICAL OFFICERS' QUARTERS
H-20	4-C	POWER PLANT	H-60	5-C	MEDICAL OFFICERS' QUARTERS
H-21	4-C	LAUNDRY	H-61	5-C	MEDICAL OFFICERS' QUARTERS
H-22	4-C	WAREHOUSE	H-62	1-C	MEDICAL OFFICERS' QUARTERS
H-23	3-C	CORPSMENS' BARRACKS	H-63	5-C	MEDICAL OFFICERS' QUARTERS
H-24	3-C	CORPSMENS' BARRACKS	H-65	5-C	MEDICAL OFFICERS' QUARTERS
H-25	2-C	MEDICAL OFFICERS' QUARTERS	H-66	5-C	MEDICAL OFFICERS' QUARTERS
H-26	2-C	MEDICAL OFFICERS' QUARTERS	H-67	5-C	MEDICAL OFFICERS' QUARTERS
H-27	2-C	MEDICAL OFFICERS' QUARTERS	H-68	4-C	MEDICAL OFFICERS' QUARTERS
H-28	4-C	MEDICAL OFFICERS' QUARTERS	H-69	4-C	MEDICAL OFFICERS' QUARTERS
H-29	4-D	SEWAGE PUMPING STATION NO.2	H-70	5-C	TRANSFORMER HOUSE
H-30	5-C	NON-HOUSEKEEPING QUARTERS	S-H-72	4-D	BASKETBALL COURTS
H-31	5-C	NON-HOUSEKEEPING QUARTERS	S-H-73	4-C	TENNIS COURTS
H-32	5-D	BACHELOR OFFICERS QUARTERS	S-H-74	4-D	TENNIS COURTS
H-33	4-C	TRANSFORMER HOUSE "B"	S-H-75	3-C	TENNIS COURTS
H-34	4-C	TRANSFORMER HOUSE "E"	H-76	4-C	PANT & INFLAMMABLE STORAGE BLDG.
H-35	2-C	TRANSFORMER HOUSE "D"	H-77	4-C	GENERATOR HOUSE
H-36	3-C	GARAGE	H-78	4-C	PATHOLOGICAL WASTE INCINER. BLDG.
H-37	3-C	WELL "E-1"	H-79	3-C	BULK OXYGEN STORAGE SHED
H-38	5-D	TRANSFORMER HOUSE	S-H-80	3-D	FLAGPOLE
H-39	3-C	NIGHT CORPSMENS BARRACKS	S-H-81	1-D	PLAYING COURT
H-40	3-C	MEDICAL WAREHOUSE	H-82	2-D	PICNIC COOKOUT FACILITY
			H-83	2-D	STORAGE SHED
			H-84	3-C	GARDENERS STORAGE BUILDING
			S-H-85	3-D	HELICOPTER LANDING PAD (CONC.)

NUMBER	LOCAT.	USE
H-86	4-C	STORAGE
H-87	5-C	"
H-88	5-C	"
H-89	5-C	"
H-90	5-C	"
H-91	5-C	"
H-92	5-C	"
H-93	5-C	"
H-94	5-C	"
H-95	5-C	"
H-96	5-C	"
H-97	5-C	"
H-98	5-C	"
H-99	5-C	"
H-100	5-C	"
H-101	5-C	"
H-102	5-C	"
H-103	5-C	"
H-104	5-C	"
S-H-105	3-C	PLATFORM, OXYGEN FACILITY
H-106	3-D	HELICOPTER LANDING PAD LZ-2
H-107	5-D	ELECT. SWITCHING STA.
H-108	4-C	SUB-STATION
H-109	4-C	TRANSFORMER PAD
H-110	4-C	VEHICLE WASH RACK
H-111	3-C	BAR-B-CUE PIT
H-112	3-C	GREASE RACK
H-113	3-C	READY VEH STORAGE TANK
H-114	3-C	FILLING STATION
H-115	3-C	DUST COLLECTOR SYSTEM
H-116	3-D	TRANSFORMER PAD
H-117	1-D	PICNIC SHELTER
H-118	3-C	HEATING OIL TANK
H-119	3-C	"
H-120	3-C	GENERATOR OIL TANK
H-121	3-C	HEATING OIL TANK
H-122	1-D	WOMENS TOILET
H-123	1-D	MENS
H-124	5-C	HEATING OIL TANK
H-125	5-C	"
H-126	5-C	"
H-127	1-D	SIGN
H-127	1-D	TOILET FACILITIES

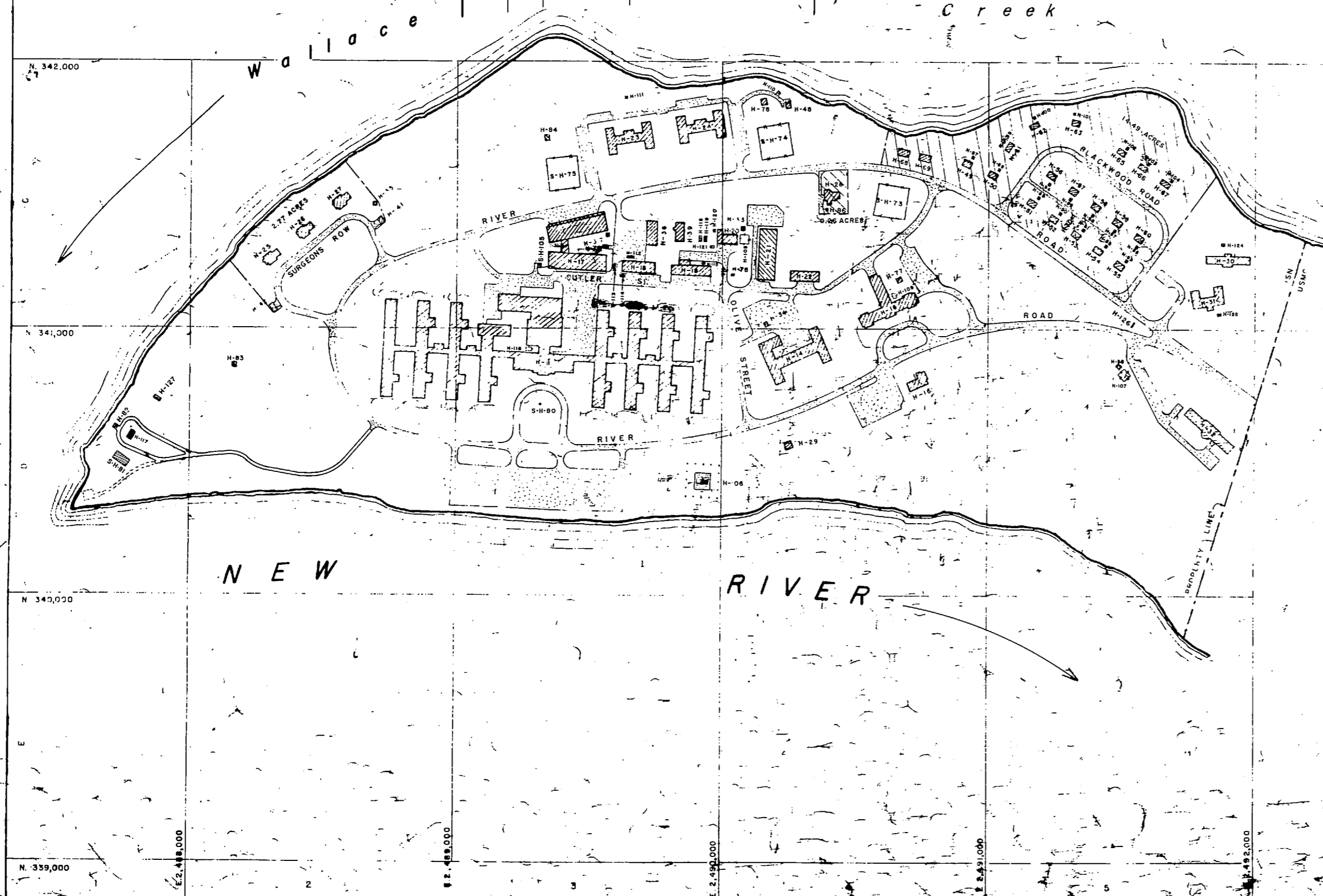

- LEGEND**
- BUILDINGS
  - ASPHALT SURFACED
  - SHORE LINE
  - LZ-2 HELICOPTER LANDING ZONE
  - STONE SURFACED ROAD
  - EARTH ROAD
  - MARINE CORPS BASE PROPERTY

REVISED PROPERTY DELINEATION  
 NAVAL HOSPITAL 127.1 ACRES  
 MARINE CORPS BASE 17.5  
 TOTAL HOSPITAL AREA 144.6

MAP OF  
**NAVAL HOSPITAL AREA**  
**CAMP LEJEUNE, NORTH CAROLINA**  
 SHOWING CONDITIONS ON  
 JUNE 30, 1979

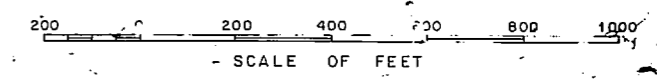

PUBLIC WORKS OFFICER  
 MCB CLV 3

NAVAC DWG. NO. 4080384 SHEET 5  
 FOR OFFICIAL USE ONLY



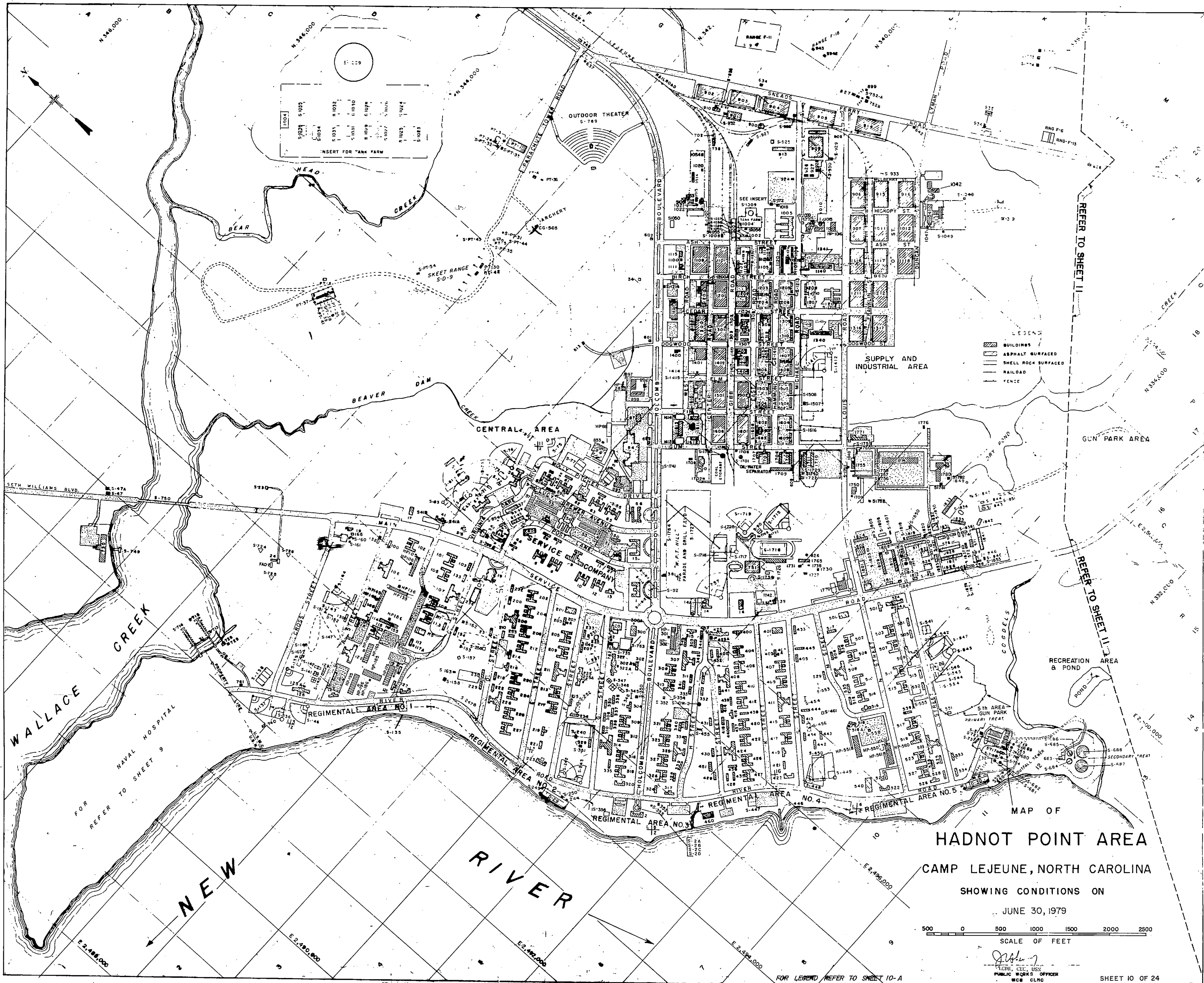

MAP OF  
**HADNOT POINT AREA**  
 CAMP LEJEUNE, NORTH CAROLINA

SHOWING CONDITIONS ON  
 JUNE 30, 1979

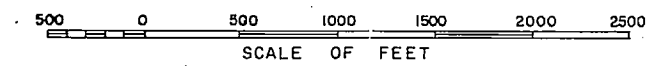

SCALE OF FEET  
 PUBLIC WORKS OFFICER  
 MCB CLNC

SHEET 10 OF 24

FOR OFFICIAL USE ONLY

CAMP LEJEUNE, N.C.











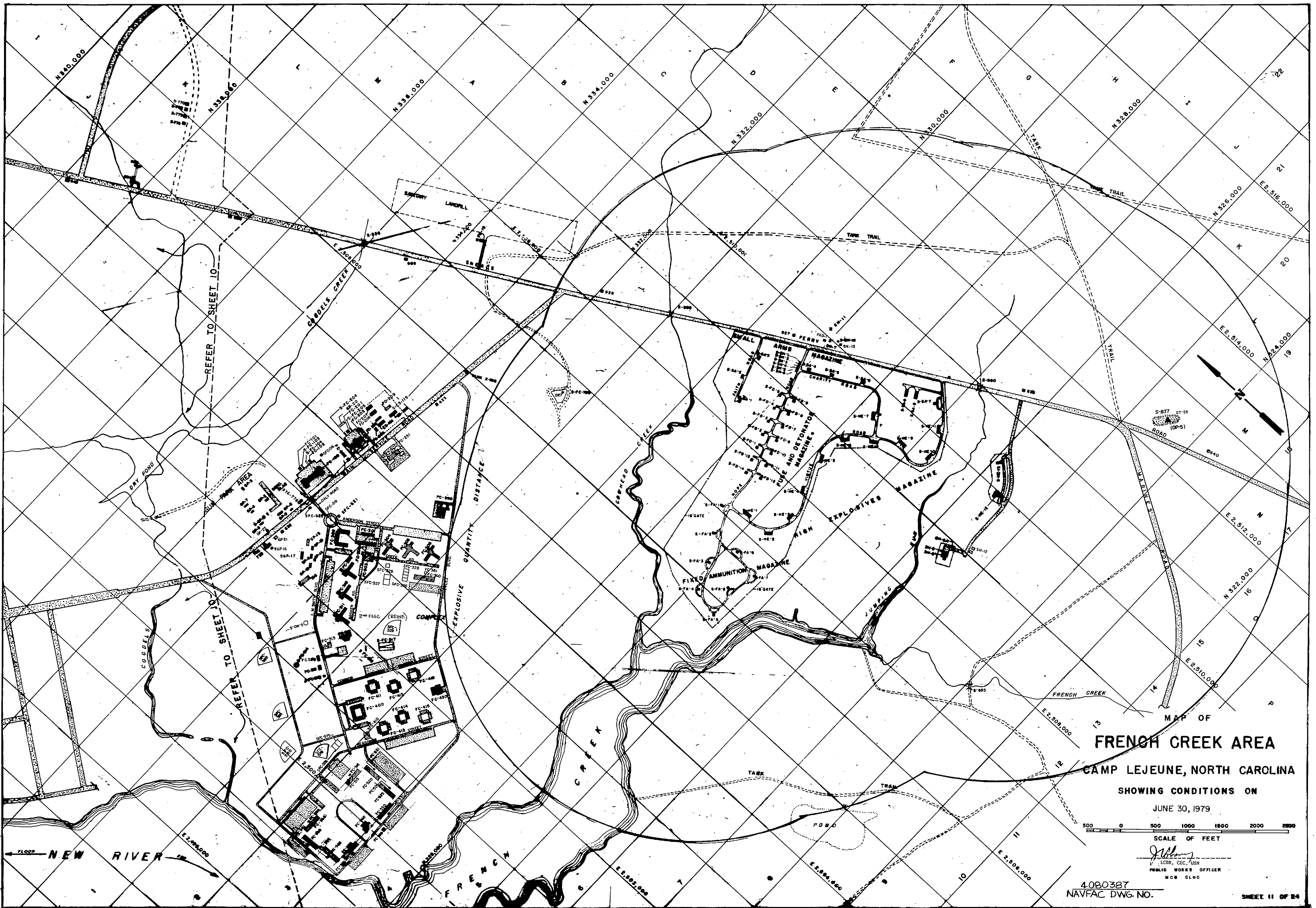

MAP OF  
**FRENCH CREEK AREA**

**CAMP LEJEUNE, NORTH CAROLINA**

SHOWING CONDITIONS ON

JUNE 30, 1979

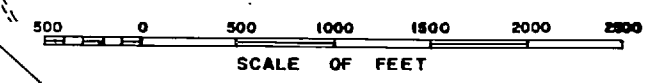

SCALE OF FEET

*John*  
 LTJG, USN  
 PUBLIC WORKS OFFICER  
 MCB CLNG

4.080387  
 NAVFAC DWG. NO.

SHEET 11 OF 24

FOR OFFICIAL USE ONLY **CAMP LEJEUNE, N.C.**





TRMP-4  
TIET CONTROL Pump

~~2/6/2008~~  
~~2/6/2008~~  
~~2/6/2008~~

TRMP. 4  
TIET CONTROL Pump

~~263 of 100~~ ~~TRMP~~



TC 718

Broken water  
— line —







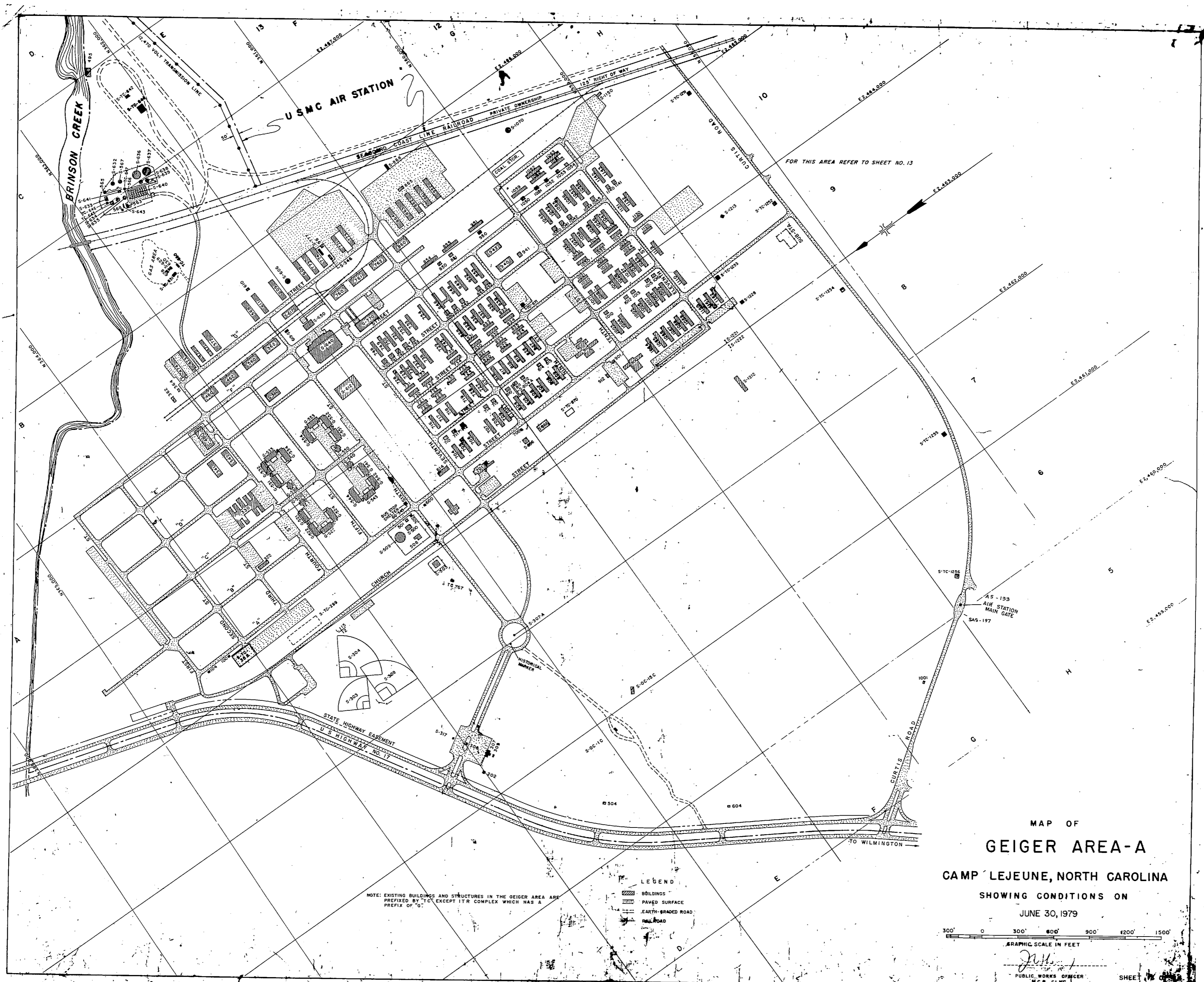

U.S.M.C. AIR STATION

BRINSON CREEK

NOTE: EXISTING BUILDINGS AND STRUCTURES IN THE GEIGER AREA ARE PREFIXED BY "TC" EXCEPT ITR COMPLEX WHICH HAS A PREFIX OF "C".

LEGEND  
 [Symbol] BUILDINGS  
 [Symbol] PAVED SURFACE  
 [Symbol] EARTH GRADED ROAD  
 [Symbol] RAILROAD

MAP OF  
**GEIGER AREA-A**  
 CAMP LEJEUNE, NORTH CAROLINA

SHOWING CONDITIONS ON  
 JUNE 30, 1979

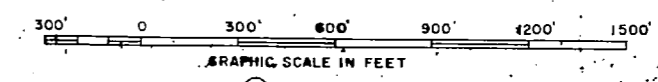

PUBLIC WORKS OFFICER  
 M.C.B. CLNC

FOR OFFICIAL USE ONLY  
 NAVFAC DWG. NO. 402  
 CAMP LEJEUNE, N.C.



NUMBER	LOCATION	USE	NUMBER	LOCATION	USE	NUMBER	LOCATION	USE	NUMBER	LOCATION	USE	NUMBER	LOCATION	USE	NUMBER	LOCATION	USE
TC-98	9-B	STORAGE	TC-700	9-E	PUMP HOUSE FOR DEEP WELL 'F'	TC-900	9-G	THEATER	TC-1110	9-G	BARRACKS	G-480	G-10	ARMORY & SMALL ARMS SHOP			
TC-100	9-B	PUMP HOUSE FOR DEEP WELL 'B'	TC-701	9-E	FIRE STATION	TC-901	9-F	PUMP HOUSE FOR DEEP WELL 'G'	TC-1119	9-G		G-550	D-9	ADMIN.			
TC-104	9-B	" " " " " " " "	TC-704	9-E	ADMIN BLDG	TC-910	9-F	PARACHUTE SHOP	TC-1120	10-G	ADMIN BLDG	G-551	D-9	BARRACKS			
S-TC-130	9-B	MOVED TO ITR AMMO DUMP VERONA RD.	TC-705	9-E	BARRACKS	TC-912	9-F	FILLING STATION	TC-1130	10-G	SERVICE CLUB	G-552	D-9	"			
TC-174	"	" " " " " " " "	TC-706	9-E	"	TC-913	9-F	"	TC-1131	10-G	BARRACKS	G-553	D-9	"			
TC-175	"	" " " " " " " "	TC-707	9-E	"	TC-914	9-F	"	TC-1132	10-G	"	G-554	D-9	"			
TC-176	"	" " " " " " " "	TC-708	9-E	"	TC-915	9-F	"	TC-1140	10-G	TOILET						
TC-177	"	" " " " " " " "	TC-709	9-E	"	TC-916	9-F	"	TC-1141	10-G	"						
TC-178	"	" " " " " " " "	TC-710	9-E	TOILET	TC-917	9-F	"	TC-1142	10-G	BARRACKS	G-550	D-10	ADMIN.			
TC-179	"	" " " " " " " "	TC-711	9-E	"	TC-918	9-F	"	TC-1143	10-G	ACD/GEN INSTR BLDG	G-551	D-10	BARRACKS			
TC-180	"	" " " " " " " "	TC-712	9-E	"	TC-919	9-F	"	TC-1144	10-G	ACD/GEN INSTR BLDG	G-552	C-10	"			
TC-185	"	" " " " " " " "	TC-713	9-E	"	TC-920	9-F	"	TC-1145	10-G	BACHELOR OFFICERS QUARTERS	G-553	D-10	"			
TC-201	"	" " " " " " " "	TC-714	9-E	"	TC-921	9-F	"	TC-1161	9-G	"	G-554	D-10	"			
TC-202	7-C	MOVED TO TRAILER PERK AREA	TC-715	9-E	"	TC-922	11-F	CMBT VE MNT FAC	TC-1162	9-G	"						
TC-203	9-C	PUMP HOUSE FOR DEEP WELL 'I'	TC-716	9-E	"												
TC-209	9-C	" " " " " " " "	TC-717	9-E	BARRACKS												
S-TC-303	9-C	GYMNASIUM	TC-718	9-E	"												
S-TC-304	9-C	SOFTBALL	TC-719	9-E	"												
S-TC-306	9-C	BASKETBALL CT.	TC-720	10-E	ARMORY												
TC-307	7-D	GATE HOUSE	TC-721	10-E	"												
S-TC-307A	8-D	FLAGPOLE	TC-722	10-E	"												
S-TC-308	8-C	BASEBALL	TC-723	10-E	"												
TC-309	7-D	ST COV ORG/OTH	TC-724	10-E	ST COV ORG/OTH												
TC-322	9-C	GEN W/SE/R	TC-725	10-E	ACD/GEN INS BLDG												
TC-330	10-C	REC BLDG	TC-726	9-E	BARRACKS												
TC-341	10-C	ACD/GEN INS BLDG	TC-727	9-E	"												
TC-342	10-C	GEN W/SE/R	TC-728	10-E	"												
S-TC-343	10-C	GEN W/SE/R	TC-729	10-E	"												
S-TC-346	11-E	MAINT SHED	TC-730	10-E	ST COV ORG/OTH												
TC-362	11-C	FILLING STATION	TC-731	10-E	"												
TC-364	11-C	" " " " " " " "	TC-732	10-E	"												
TC-365	10-C	ST COV ORG/OTH	TC-733	10-E	"												
S-TC-317	7-C	HISTORICAL MARKER	TC-734	10-E	TRNG BLDG/OTH												
S-TC-367	8-D	CLASSROOM/COVER	TC-735	10-E	ARMORY												
S-TC-299	9-G	OBSTACLE COURSE	TC-736	10-E	BARRACKS												
S-TC-358	9-B	BASKETBALL COURTS	TC-737	10-E	"												
			TC-738	10-E	"												
			TC-739	10-E	TOILET												
			TC-740	10-E	"												
			TC-741	10-E	"												
			TC-742	10-E	"												
			TC-743	10-E	"												
			TC-744	10-E	BARRACKS												
			TC-745	10-E	"												
			TC-746	10-E	"												
			TC-749	10-E	"												
			TC-750	10-E	"												
			TC-751	10-E	"												
			TC-752	10-E	"												
			TC-753	10-E	"												
			TC-754	10-E	ADMIN BLDG												
			TC-755	10-E	TELE EX BLDG												
			TC-760	11-E	ST COV ORG/OTH												
			TC-762	11-E	GEN W/SE/R												
			TC-771	11-E	PW/MAINT SHOP												
			TC-773	11-E	AUTO VE MNT FAC												
			TC-774	11-E	ST COV ORG/OTH												
			TC-775	11-E	"												
			TC-776	11-E	SHOP/WAREHOUSE												
			TC-777	11-E	GREASE RACK												
						TC-1001	9-G	PUMP HOUSE FOR DEEP WELL 'M'									
						TC-1003	9-G	BARRACKS									
						TC-1004	9-G	"									
						TC-1005	9-G	"									
						TC-1006	9-G	"									
						TC-1007	9-G	"									
						TC-1008	9-G	"									
						TC-1009	9-G	"									
						TC-1010	9-G	TOILET									
						TC-1011	9-G	"									
						TC-1012	9-G	"									
						TC-1013	9-G	"									
						TC-1014	9-G	"									
						TC-1015	9-G	"									
						TC-1016	9-G	BARRACKS									
						TC-1017	9-G	"									
						TC-1018	9-G	"									
						TC-1019	9-G	"									
						TC-1020	10-G	GEN W/SE/R									
						TC-1021	10-G	"									
						TC-1022	10-G	ELNICS/LEIC MNT									
						TC-1023	10-G	GEN W/SE/R									
						TC-1024	10-G	REC BLDG									
						TC-1025	10-G	ST COV ORG/OTH									
						TC-1026	9-G	BARRACKS									
						TC-1027	9-G	"									
						TC-1028	9-G	"									
						TC-1029	9-G	"									
						TC-1030	10-G	GEN W/SE/R									
						TC-1031	10-G	"									
						TC-1032	10-G	"									
						TC-1033	10-G	"									
						TC-1034	10-G	"									
						TC-1035	10-G	"									
						TC-1036	10-G	BARRACKS									
						TC-1037	10-G	"									
						TC-1038	10-G	ADMIN BLDG									
						TC-1039	10-G	ACD/GEN INSTR BLDG									
						TC-1040	10-G	DISPENSARY									
						TC-1041	10-G	PHOTO BLDG									
						TC-1042	10-G	TOILET									
						TC-1044	10										









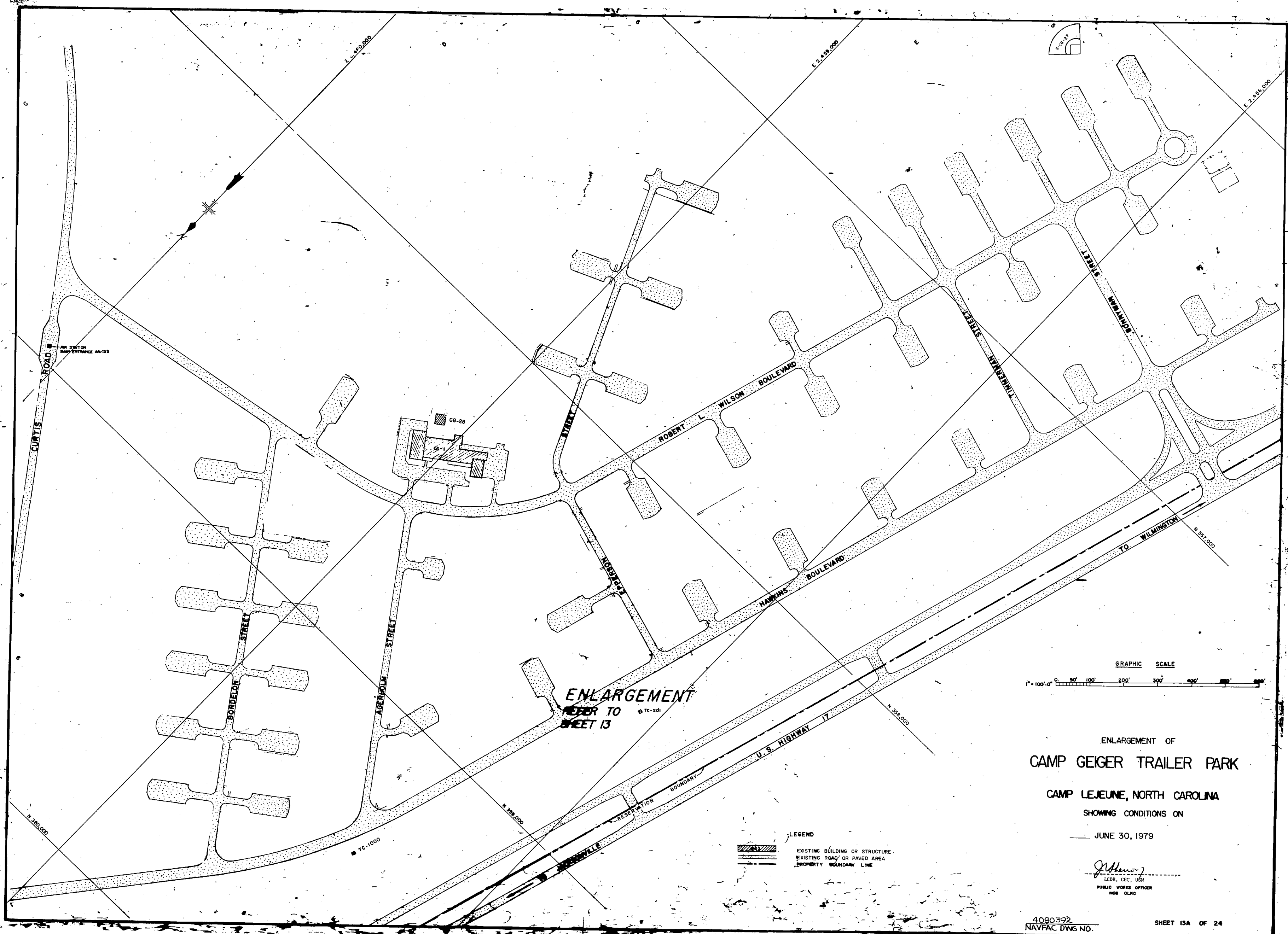

ENLARGEMENT  
REFER TO  
SHEET 13

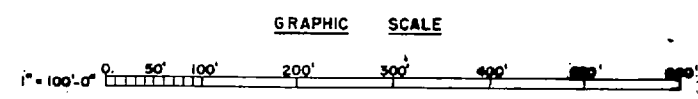

ENLARGEMENT OF  
CAMP GEIGER TRAILER PARK  
CAMP LEJEUNE, NORTH CAROLINA  
SHOWING CONDITIONS ON  
JUNE 30, 1979

LEGEND  

 EXISTING BUILDING OR STRUCTURE  
 EXISTING ROAD OR PAVED AREA  
 PROPERTY BOUNDARY LINE

*J. Adams*  
 LEJ, CEC, USN  
 PUBLIC WORKS OFFICER  
 MCB CLAC

4080392  
 NAVFAC DWG NO.

SHEET 15A OF 24

FOR OFFICIAL USE ONLY

CAMP LEJEUNE, N.C.



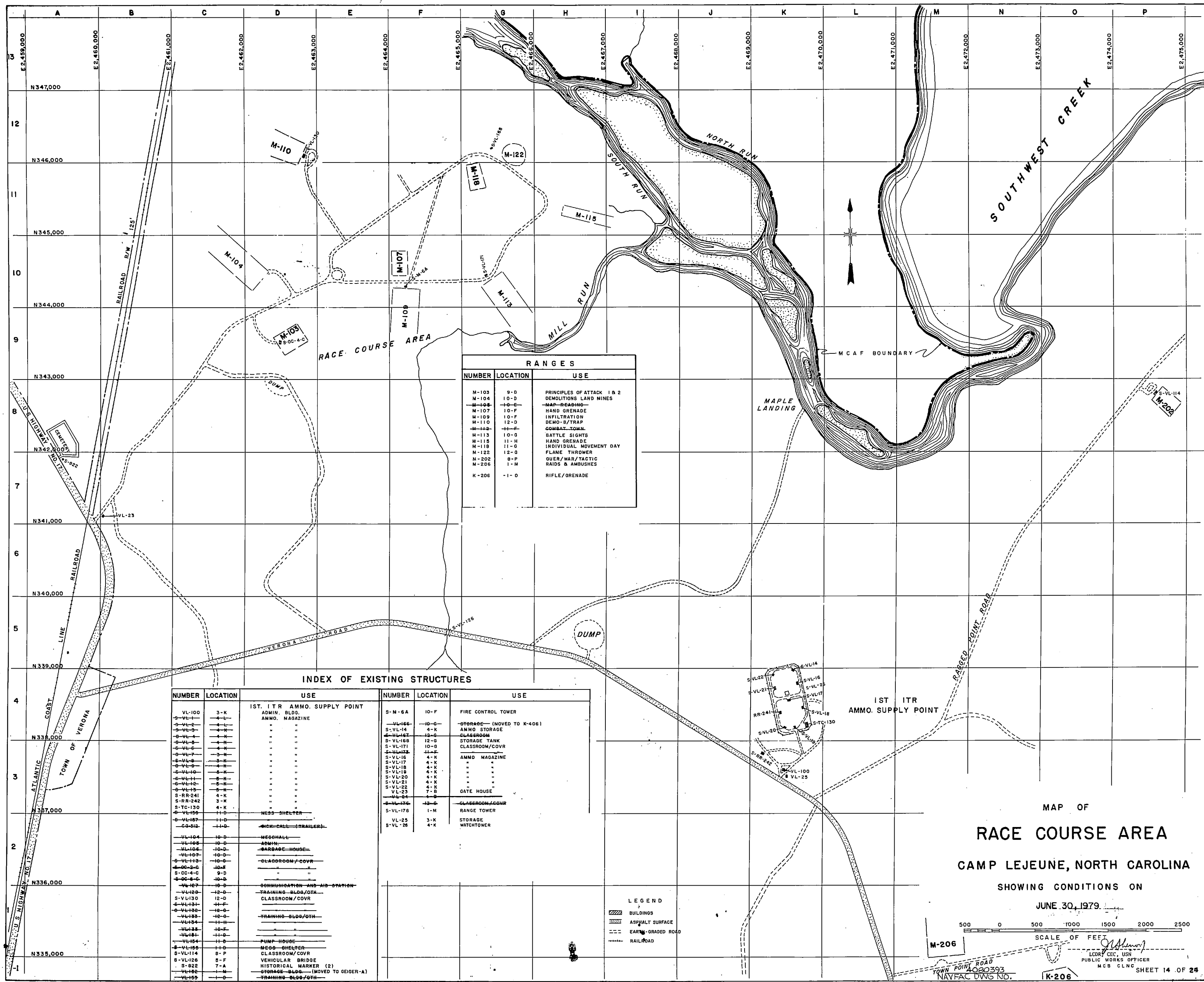

RANGES		
NUMBER	LOCATION	USE
M-103	9-D	PRINCIPLES OF ATTACK 1 & 2
M-104	10-D	DEMOLITIONS LAND MINES
M-105	10-E	MAP-REARSHG
M-107	10-F	HAND GRENADE
M-109	10-F	INFILTRATION
M-110	12-D	DEMO-8/TRAP
M-113	11-F	COMBAT TOWN
M-113	10-G	BATTLE SIGHTS
M-115	11-H	HAND GRENADE
M-118	11-G	INDIVIDUAL MOVEMENT DAY
M-122	12-D	FLAME THROWER
N-202	8-P	QUEB/HAR/TACTIC
M-206	1-M	RAIDS & AMBUSHES
K-206	11-D	RIFLE/GRENADE

INDEX OF EXISTING STRUCTURES		
NUMBER	LOCATION	USE
VL-100	3-K	IST. ITR AMMO. SUPPLY POINT
VL-101	4-K	ADMIN. BLDG.
VL-102	4-K	AMMO. MAGAZINE
VL-103	4-K	"
VL-104	4-K	"
VL-105	4-K	"
VL-106	4-K	"
VL-107	4-K	"
VL-108	4-K	"
VL-109	4-K	"
VL-110	4-K	"
VL-111	4-K	"
VL-112	4-K	"
VL-113	4-K	"
VL-114	4-K	"
VL-115	4-K	"
VL-116	4-K	"
VL-117	4-K	"
VL-118	4-K	"
VL-119	4-K	"
VL-120	4-K	"
VL-121	4-K	"
VL-122	4-K	"
VL-123	4-K	"
VL-124	4-K	"
VL-125	4-K	"
VL-126	4-K	"
VL-127	4-K	"
VL-128	4-K	"
VL-129	4-K	"
VL-130	4-K	"
VL-131	4-K	"
VL-132	4-K	"
VL-133	4-K	"
VL-134	4-K	"
VL-135	4-K	"
VL-136	4-K	"
VL-137	4-K	"
VL-138	4-K	"
VL-139	4-K	"
VL-140	4-K	"
VL-141	4-K	"
VL-142	4-K	"
VL-143	4-K	"
VL-144	4-K	"
VL-145	4-K	"
VL-146	4-K	"
VL-147	4-K	"
VL-148	4-K	"
VL-149	4-K	"
VL-150	4-K	"
VL-151	4-K	"
VL-152	4-K	"
VL-153	4-K	"
VL-154	4-K	"
VL-155	4-K	"
VL-156	4-K	"
VL-157	4-K	"
VL-158	4-K	"
VL-159	4-K	"
VL-160	4-K	"
VL-161	4-K	"
VL-162	4-K	"
VL-163	4-K	"
VL-164	4-K	"
VL-165	4-K	"
VL-166	4-K	"
VL-167	4-K	"
VL-168	4-K	"
VL-169	4-K	"
VL-170	4-K	"
VL-171	4-K	"
VL-172	4-K	"
VL-173	4-K	"
VL-174	4-K	"
VL-175	4-K	"
VL-176	4-K	"
VL-177	4-K	"
VL-178	4-K	"
VL-179	4-K	"
VL-180	4-K	"
VL-181	4-K	"
VL-182	4-K	"
VL-183	4-K	"
VL-184	4-K	"
VL-185	4-K	"
VL-186	4-K	"
VL-187	4-K	"
VL-188	4-K	"
VL-189	4-K	"
VL-190	4-K	"
VL-191	4-K	"
VL-192	4-K	"
VL-193	4-K	"
VL-194	4-K	"
VL-195	4-K	"
VL-196	4-K	"
VL-197	4-K	"
VL-198	4-K	"
VL-199	4-K	"
VL-200	4-K	"
VL-201	4-K	"
VL-202	4-K	"
VL-203	4-K	"
VL-204	4-K	"
VL-205	4-K	"
VL-206	4-K	"
VL-207	4-K	"
VL-208	4-K	"
VL-209	4-K	"
VL-210	4-K	"
VL-211	4-K	"
VL-212	4-K	"
VL-213	4-K	"
VL-214	4-K	"
VL-215	4-K	"
VL-216	4-K	"
VL-217	4-K	"
VL-218	4-K	"
VL-219	4-K	"
VL-220	4-K	"
VL-221	4-K	"
VL-222	4-K	"
VL-223	4-K	"
VL-224	4-K	"
VL-225	4-K	"
VL-226	4-K	"
VL-227	4-K	"
VL-228	4-K	"
VL-229	4-K	"
VL-230	4-K	"
VL-231	4-K	"
VL-232	4-K	"
VL-233	4-K	"
VL-234	4-K	"
VL-235	4-K	"
VL-236	4-K	"
VL-237	4-K	"
VL-238	4-K	"
VL-239	4-K	"
VL-240	4-K	"
VL-241	4-K	"
VL-242	4-K	"
VL-243	4-K	"
VL-244	4-K	"
VL-245	4-K	"
VL-246	4-K	"
VL-247	4-K	"
VL-248	4-K	"
VL-249	4-K	"
VL-250	4-K	"
VL-251	4-K	"
VL-252	4-K	"
VL-253	4-K	"
VL-254	4-K	"
VL-255	4-K	"
VL-256	4-K	"
VL-257	4-K	"
VL-258	4-K	"
VL-259	4-K	"
VL-260	4-K	"
VL-261	4-K	"
VL-262	4-K	"
VL-263	4-K	"
VL-264	4-K	"
VL-265	4-K	"
VL-266	4-K	"
VL-267	4-K	"
VL-268	4-K	"
VL-269	4-K	"
VL-270	4-K	"
VL-271	4-K	"
VL-272	4-K	"
VL-273	4-K	"
VL-274	4-K	"
VL-275	4-K	"
VL-276	4-K	"
VL-277	4-K	"
VL-278	4-K	"
VL-279	4-K	"
VL-280	4-K	"
VL-281	4-K	"
VL-282	4-K	"
VL-283	4-K	"
VL-284	4-K	"
VL-285	4-K	"
VL-286	4-K	"
VL-287	4-K	"
VL-288	4-K	"
VL-289	4-K	"
VL-290	4-K	"
VL-291	4-K	"
VL-292	4-K	"
VL-293	4-K	"
VL-294	4-K	"
VL-295	4-K	"
VL-296	4-K	"
VL-297	4-K	"
VL-298	4-K	"
VL-299	4-K	"
VL-300	4-K	"

MAP OF  
**RACE COURSE AREA**  
 CAMP LEJEUNE, NORTH CAROLINA  
 SHOWING CONDITIONS ON  
 JUNE 30, 1979

SCALE OF FEET  
 500 0 500 1000 1500 2000 2500

LEGEND  
 BUILDINGS  
 ASPHALT SURFACE  
 EARTH-GRADED ROAD  
 RAILROAD

IST ITR AMMO. SUPPLY POINT

FOR OFFICIAL USE ONLY  
 CAMP LEJEUNE, N.C.









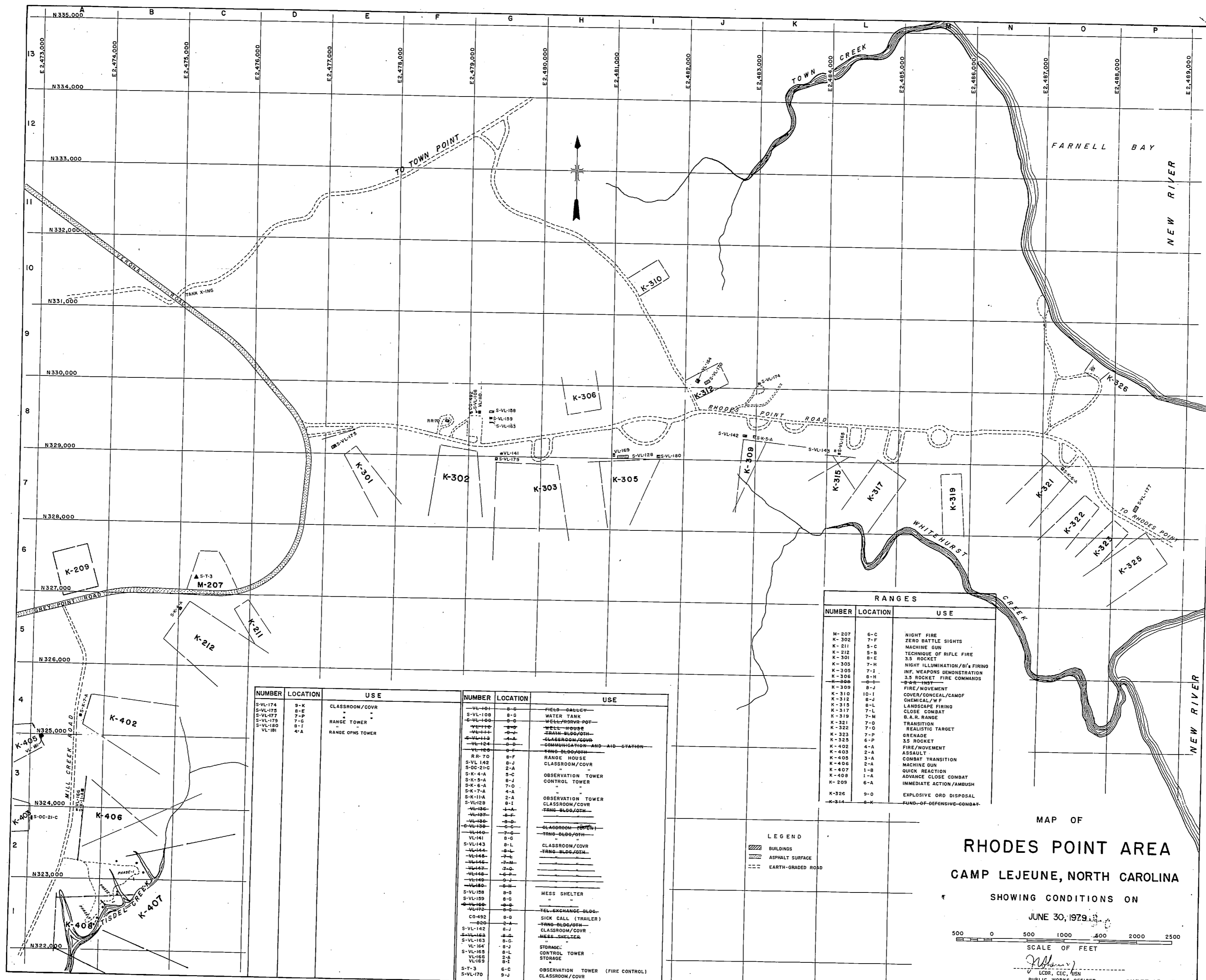

RANGES		
NUMBER	LOCATION	USE
M-207	6-C	NIGHT FIRE
K-302	7-F	ZERO BATTLE SIGHTS
K-211	5-C	MACHINE GUN
K-212	5-B	TECHNIQUE OF RIFLE FIRE
K-301	8-C	3.5 ROCKET
K-303	7-H	NIGHT ILLUMINATION/B1'S FIRING
K-305	7-I	INF. WEAPONS DEMONSTRATION
K-306	8-H	3.5 ROCKET FIRE COMMANDS
K-309	8-A	B-R-R-INSTR
K-310	10-I	FIRE/MOVEMENT
K-312	8-J	COVER/CONCEAL/CAMOF
K-313	8-L	LANDSCAPE/FIRING
K-317	7-L	CLOSE COMBAT
K-319	7-M	B.A.R. RANGE
K-321	7-O	TRANSITION
K-322	7-D	REALISTIC TARGET
K-323	7-P	GRENADE
K-325	6-P	3.5 ROCKET
K-402	4-A	FIRE/MOVEMENT
K-403	2-A	ASSAULT
K-405	3-A	COMBAT TRANSITION
K-406	2-A	MACHINE GUN
K-407	1-B	QUICK REACTION
K-408	1-A	ADVANCE CLOSE COMBAT
K-209	6-A	IMMEDIATE ACTION/AMBUSH
K-326	9-D	EXPLOSIVE ORD DISPOSAL
K-314	8-K	FUND-OF-DEFENSIVE-COMBAT

NUMBER	LOCATION	USE	NUMBER	LOCATION	USE
S-VL-174	8-K	CLASSROOM/COVR	VL-101	8-G	FIELD GALLEY
S-VL-175	8-E	"	S-VL-108	8-G	WATER TANK
S-VL-177	7-P	"	S-VL-100	8-G	WELL/HOUSE-PAT
S-VL-178	7-C	RANGE TOWER	VL-110	8-W	WELL-HOUSE
S-VL-180	8-I	RANGE OPNS TOWER	VL-111	8-W	TRAIN-BLDG/OTH
VL-181	4-A	"	VL-113	4-A	CLASSROOM/COVR
			VL-124	8-D	COMMUNICATION AND AID STATION
			RR-70	8-F	RANGE-BLDG/OTH
			S-VL-142	8-J	CLASSROOM/COVR
			S-00-21-C	2-A	"
			S-K-4-A	5-C	OBSERVATION TOWER
			S-K-5-A	8-J	CONTROL TOWER
			S-K-6-A	7-D	"
			S-K-7-A	4-A	"
			S-K-11-A	2-A	OBSERVATION TOWER
			S-VL-129	8-E	CLASSROOM/COVR
			VL-136	4-A	TRNG-BLDG/OTH
			VL-137	4-E	"
			VL-138	4-B	"
			S-VL-139	8-C	CLASSROOM/COVR
			VL-140	7-G	TRNG-BLDG/OTH
			VL-141	8-C	"
			S-VL-143	8-L	CLASSROOM/COVR
			VL-144	8-L	TRNG-BLDG/OTH
			VL-145	7-B	"
			VL-146	7-M	"
			VL-147	7-O	"
			VL-148	4-B	"
			VL-149	8-J	"
			VL-150	8-H	"
			S-VL-158	8-G	MESS SHELTER
			S-VL-159	8-G	"
			VL-160	8-G	"
			VL-161	8-G	TEL-EXCHANGE-BLDG
			CR-492	8-O	SICK CALL (TRAILER)
			800	2-A	TRNG-BLDG/OTH
			S-VL-142	8-J	CLASSROOM/COVR
			VL-162	4-B	MESS-SHELTER
			S-VL-163	8-G	"
			VL-164	8-J	STORAGE
			S-VL-165	8-L	CONTROL TOWER
			VL-166	2-A	STORAGE
			VL-169	8-I	"
			S-T-3	6-C	OBSERVATION TOWER (FIRE CONTROL)
			S-VL-170	9-J	CLASSROOM/COVR

LEGEND  
 [Symbol] BUILDINGS  
 [Symbol] ASPHALT SURFACE  
 [Symbol] EARTH-GRADED ROAD

MAP OF  
**RHODES POINT AREA**  
**CAMP LEJEUNE, NORTH CAROLINA**  
 SHOWING CONDITIONS ON  
 JUNE 30, 1979  
 SCALE OF FEET  
 500 0 500 1000 1500 2000 2500  
 [Signature]  
 LOR, CEC, ASN  
 PUBLIC WORKS OFFICER  
 MCB CLNC



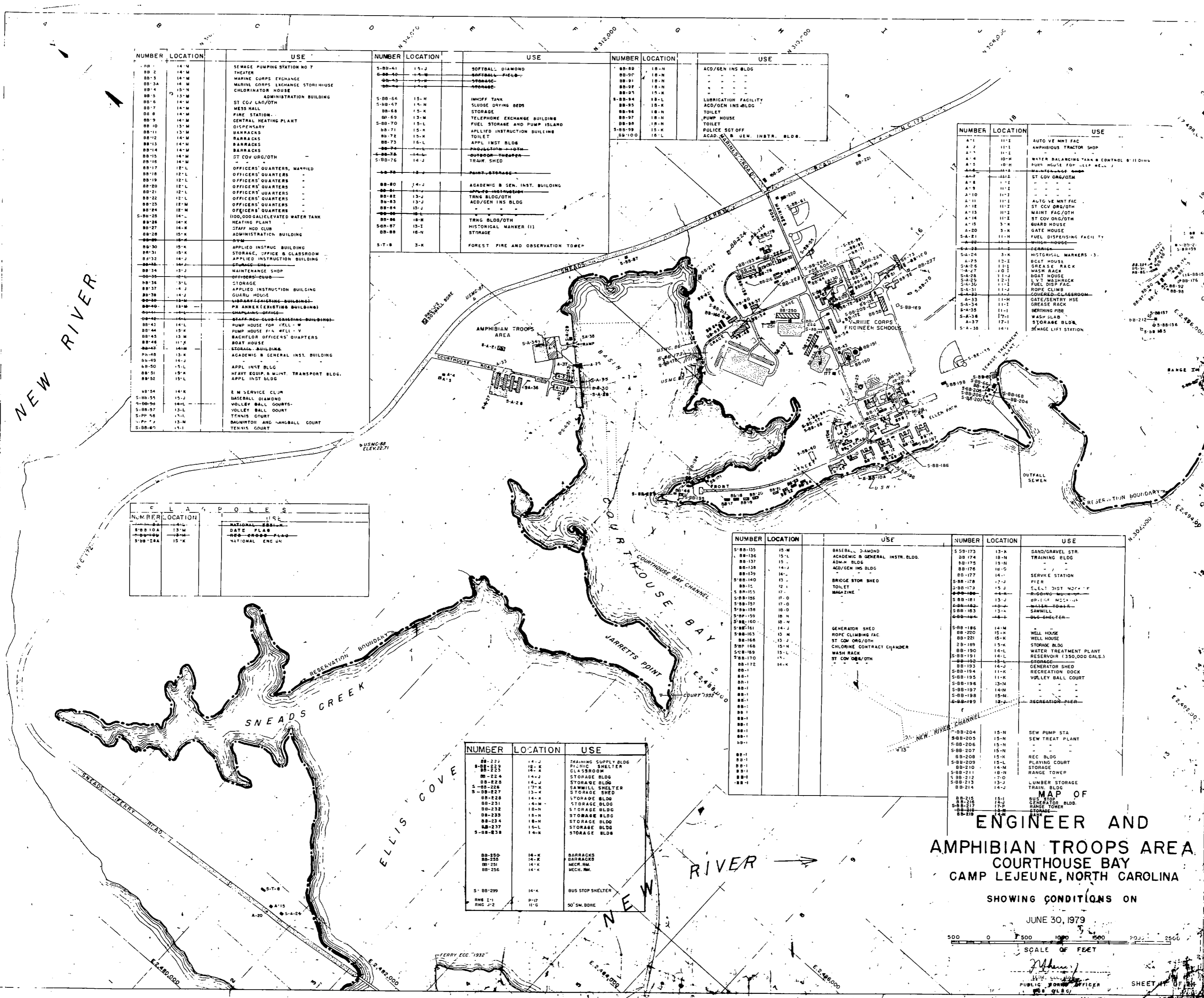

NUMBER	LOCATION	USE
BB-2	14-M	SEWAGE PUMPING STATION NO 7
BB-3	14-M	THEATER
BB-3A	14-M	MARINE CORPS EXCHANGE
BB-4	15-N	MARINE CORPS EXCHANGE STOREHOUSE
BB-5	13-M	CHICKEN HOUSE
BB-6	14-M	ST COV GAR/OTH
BB-7	14-M	MESS HALL
BB-8	14-M	FIRE STATION
BB-9	14-M	CENTRAL HEATING PLANT
BB-10	15-M	DISPENSARY
BB-11	13-M	BARACKS
BB-12	14-M	BARACKS
BB-13	14-M	BARACKS
BB-14	14-M	BARACKS
BB-15	14-M	BARACKS
BB-16	14-M	ST COV ORG/OTH
BB-17	12-L	OFFICERS' QUARTERS, MARRIED
BB-18	12-L	OFFICERS' QUARTERS
BB-19	12-L	OFFICERS' QUARTERS
BB-20	12-L	OFFICERS' QUARTERS
BB-21	12-L	OFFICERS' QUARTERS
BB-22	12-L	OFFICERS' QUARTERS
BB-23	12-M	OFFICERS' QUARTERS
BB-24	12-M	OFFICERS' QUARTERS
S-BB-25	14-L	100,000 GALS ELEVATED WATER TANK
BB-26	14-K	HEATING PLANT
BB-27	14-K	STAFF HOUS. CLUB
BB-28	15-K	ADMINISTRATION BUILDING
BB-29	15-K	RYM
BB-30	15-K	APPLIED INSTG. BUILDING
BB-31	15-K	STORAGE, OFFICE & CLASSROOM
BB-32	14-J	APPLIED INSTRUCTION BUILDING
BB-33	14-J	STORAGE
BB-34	15-J	MAINTENANCE SHOP
BB-35	15-L	OFFICERS' QUARTERS
BB-36	14-J	STORAGE
BB-37	14-J	APPLIED INSTRUCTION BUILDING
BB-38	14-J	GUARD HOUSE
BB-39	14-J	LABORATORY (EXISTING BUILDING)
BB-40	14-M	PH ANNEX (EXISTING BUILDING)
BB-41	14-L	CHANGING OFFICE
BB-42	14-L	SEWAGE TREATMENT PLANT (EXISTING BUILDING)
BB-43	14-L	PUMP HOUSE FOR CELL - W
BB-44	15-K	PUMP HOUSE FOR CELL - V
BB-45	15-M	BOATHOUSE OFFICERS' QUARTERS
BB-46	11-K	BOAT HOUSE
BB-47	14-M	STORAGE BUILDING
BB-48	15-K	ACADEMIC B GENERAL INST. BUILDING
BB-49	14-J	APPL INST BLDG
BB-50	15-L	HEAVY HOUS. & MAINT. TRANSPORT BLDG.
BB-51	15-K	APPL INST BLDG
S-BB-52	15-L	APPL INST BLDG
S-BB-53	14-K	E.N. SERVICE CLM
S-BB-54	15-J	BASEBALL DIAMOND
S-BB-55	14-L	VOLLEY BALL COURTS
S-BB-56	15-L	VOLLEY BALL COURT
S-BB-57	15-L	TENNIS COURT
S-BB-58	13-M	BASKETBALL AND HANDBALL COURT
S-BB-59	14-L	TENNIS COURT

NUMBER	LOCATION	USE
S-BB-60	15-J	SOFTBALL DIAMOND
S-BB-61	15-K	BASEBALL FIELD
S-BB-62	15-K	STORAGE
S-BB-63	15-K	STORAGE
S-BB-64	15-M	IMHOFF TANK
S-BB-65	15-M	SLUDGE DRYING BEDS
S-BB-66	15-K	STORAGE
S-BB-67	15-M	TELEPHONE EXCHANGE BUILDING
S-BB-68	15-L	FUEL STORAGE AND PUMP ISLAND
S-BB-69	15-K	APPLIED INSTRUCTION BUILDING
S-BB-70	15-K	TOILET
S-BB-71	15-K	TOILET
S-BB-72	15-K	TOILET
S-BB-73	16-L	APPL INST BLDG
S-BB-74	16-L	APPL INST BLDG
S-BB-75	14-J	OUTPOST - TRAPPER
S-BB-76	14-J	TRAMP SHED
S-BB-77	14-J	PAINT STORAGE
S-BB-78	14-J	PAINT STORAGE
S-BB-79	14-J	PAINT STORAGE
S-BB-80	14-J	ACADEMIC B GEN. INST. BUILDING
S-BB-81	13-J	TRNG BLDG/OTH
S-BB-82	13-J	ACD/GEN INS BLDG
S-BB-83	13-J	ACD/GEN INS BLDG
S-BB-84	13-J	ACD/GEN INS BLDG
S-BB-85	13-J	ACD/GEN INS BLDG
S-BB-86	13-J	ACD/GEN INS BLDG
S-BB-87	13-J	ACD/GEN INS BLDG
S-BB-88	13-J	ACD/GEN INS BLDG
S-BB-89	13-J	ACD/GEN INS BLDG
S-BB-90	13-J	ACD/GEN INS BLDG
S-BB-91	13-J	ACD/GEN INS BLDG
S-BB-92	13-J	ACD/GEN INS BLDG
S-BB-93	13-J	ACD/GEN INS BLDG
S-BB-94	13-J	ACD/GEN INS BLDG
S-BB-95	13-J	ACD/GEN INS BLDG
S-BB-96	13-J	ACD/GEN INS BLDG
S-BB-97	13-J	ACD/GEN INS BLDG
S-BB-98	13-J	ACD/GEN INS BLDG
S-BB-99	13-J	ACD/GEN INS BLDG
S-BB-100	13-J	ACD/GEN INS BLDG
S-T-8	3-K	FOREST FIRE AND OBSERVATION TOWER

NUMBER	LOCATION	USE
BB-80	18-N	ACD/GEN INS BLDG
BB-81	18-N	ACD/GEN INS BLDG
BB-82	18-N	ACD/GEN INS BLDG
BB-83	18-N	ACD/GEN INS BLDG
BB-84	18-N	ACD/GEN INS BLDG
BB-85	18-N	ACD/GEN INS BLDG
BB-86	18-N	ACD/GEN INS BLDG
BB-87	18-N	ACD/GEN INS BLDG
BB-88	18-N	ACD/GEN INS BLDG
BB-89	18-N	ACD/GEN INS BLDG
BB-90	18-N	ACD/GEN INS BLDG
BB-91	18-N	ACD/GEN INS BLDG
BB-92	18-N	ACD/GEN INS BLDG
BB-93	18-N	ACD/GEN INS BLDG
BB-94	18-N	ACD/GEN INS BLDG
BB-95	18-N	ACD/GEN INS BLDG
BB-96	18-N	ACD/GEN INS BLDG
BB-97	18-N	ACD/GEN INS BLDG
BB-98	18-N	ACD/GEN INS BLDG
BB-99	18-N	ACD/GEN INS BLDG
BB-100	18-N	ACD/GEN INS BLDG

NUMBER	LOCATION	USE
A-1	11-E	AUTO VE MNT FAC
A-2	11-E	AMPHIBIOUS TRACTOR SHED
A-3	11-E	AMPHIBIOUS TRACTOR SHED
A-4	10-M	WATER BALANCING TANK & CONTROL BLDG
A-5	10-M	WATER BALANCING TANK & CONTROL BLDG
A-6	11-E	AMPHIBIOUS TRACTOR SHED
A-7	11-E	AMPHIBIOUS TRACTOR SHED
A-8	11-E	AMPHIBIOUS TRACTOR SHED
A-9	11-E	AMPHIBIOUS TRACTOR SHED
A-10	11-E	AMPHIBIOUS TRACTOR SHED
A-11	11-E	AMPHIBIOUS TRACTOR SHED
A-12	11-E	AMPHIBIOUS TRACTOR SHED
A-13	11-E	AMPHIBIOUS TRACTOR SHED
A-14	11-E	AMPHIBIOUS TRACTOR SHED
A-15	11-E	AMPHIBIOUS TRACTOR SHED
A-16	11-E	AMPHIBIOUS TRACTOR SHED
A-17	11-E	AMPHIBIOUS TRACTOR SHED
A-18	11-E	AMPHIBIOUS TRACTOR SHED
A-19	11-E	AMPHIBIOUS TRACTOR SHED
A-20	11-E	AMPHIBIOUS TRACTOR SHED
A-21	11-E	AMPHIBIOUS TRACTOR SHED
A-22	11-E	AMPHIBIOUS TRACTOR SHED
A-23	11-E	AMPHIBIOUS TRACTOR SHED
A-24	11-E	AMPHIBIOUS TRACTOR SHED
A-25	11-E	AMPHIBIOUS TRACTOR SHED
A-26	11-E	AMPHIBIOUS TRACTOR SHED
A-27	11-E	AMPHIBIOUS TRACTOR SHED
A-28	11-E	AMPHIBIOUS TRACTOR SHED
A-29	11-E	AMPHIBIOUS TRACTOR SHED
A-30	11-E	AMPHIBIOUS TRACTOR SHED
A-31	11-E	AMPHIBIOUS TRACTOR SHED
A-32	11-E	AMPHIBIOUS TRACTOR SHED
A-33	11-E	AMPHIBIOUS TRACTOR SHED
A-34	11-E	AMPHIBIOUS TRACTOR SHED
A-35	11-E	AMPHIBIOUS TRACTOR SHED
A-36	11-E	AMPHIBIOUS TRACTOR SHED
A-37	11-E	AMPHIBIOUS TRACTOR SHED
A-38	11-E	AMPHIBIOUS TRACTOR SHED

NUMBER	LOCATION	USE
S-BB-10A	13-M	NATIONAL ENCL
S-BB-10B	13-M	NATIONAL ENCL
S-BB-10C	13-M	NATIONAL ENCL
S-BB-10D	13-M	NATIONAL ENCL
S-BB-10E	13-M	NATIONAL ENCL
S-BB-10F	13-M	NATIONAL ENCL
S-BB-10G	13-M	NATIONAL ENCL
S-BB-10H	13-M	NATIONAL ENCL
S-BB-10I	13-M	NATIONAL ENCL
S-BB-10J	13-M	NATIONAL ENCL
S-BB-10K	13-M	NATIONAL ENCL
S-BB-10L	13-M	NATIONAL ENCL
S-BB-10M	13-M	NATIONAL ENCL
S-BB-10N	13-M	NATIONAL ENCL
S-BB-10O	13-M	NATIONAL ENCL
S-BB-10P	13-M	NATIONAL ENCL
S-BB-10Q	13-M	NATIONAL ENCL
S-BB-10R	13-M	NATIONAL ENCL
S-BB-10S	13-M	NATIONAL ENCL
S-BB-10T	13-M	NATIONAL ENCL
S-BB-10U	13-M	NATIONAL ENCL
S-BB-10V	13-M	NATIONAL ENCL
S-BB-10W	13-M	NATIONAL ENCL
S-BB-10X	13-M	NATIONAL ENCL
S-BB-10Y	13-M	NATIONAL ENCL
S-BB-10Z	13-M	NATIONAL ENCL

NUMBER	LOCATION	USE
BB-211	14-J	TRAINING SUPPLY BLDG
BB-212	14-K	PLUMBING SHELTER
BB-213	14-K	CLASSROOM
BB-214	14-J	STORAGE BLDG
BB-215	14-J	STORAGE BLDG
S-BB-216	13-K	CANNEL SHELTER
S-BB-217	13-K	STORAGE SHED
BB-218	14-M	STORAGE BLDG
BB-219	14-M	STORAGE BLDG
BB-220	14-M	STORAGE BLDG
BB-221	14-M	STORAGE BLDG
BB-222	14-M	STORAGE BLDG
BB-223	14-M	STORAGE BLDG
BB-224	14-M	STORAGE BLDG
BB-225	14-M	STORAGE BLDG
S-BB-226	14-M	STORAGE BLDG
BB-227	14-M	STORAGE BLDG
BB-228	14-M	STORAGE BLDG
BB-229	14-M	STORAGE BLDG
BB-230	14-M	STORAGE BLDG
BB-231	14-M	STORAGE BLDG
BB-232	14-M	STORAGE BLDG
BB-233	14-M	STORAGE BLDG
BB-234	14-M	STORAGE BLDG
BB-235	14-M	STORAGE BLDG
BB-236	14-M	STORAGE BLDG
BB-237	14-M	STORAGE BLDG
S-BB-238	14-M	STORAGE BLDG
BB-239	14-K	BARRACKS
BB-240	14-K	BARRACKS
BB-241	14-K	MECH RM
BB-242	14-K	MECH RM
S-BB-243	14-K	BUS STOP SHELTER
RNG 1	P-17	50' SH. BORE
RNG 2	P-17	50' SH. BORE

NUMBER	LOCATION	USE
S-BB-155	15-M	BASEBALL DIAMOND
S-BB-156	15-L	ACADEMIC B GENERAL INSTN. BLDG.
S-BB-157	15-L	ADM. BLDG.
S-BB-158	14-J	ACD/GEN INS BLDG
S-BB-159	14-J	ACD/GEN INS BLDG
S-BB-160	14-J	ACD/GEN INS BLDG
S-BB-161	14-J	ACD/GEN INS BLDG
S-BB-162	14-J	ACD/GEN INS BLDG
S-BB-163	14-J	ACD/GEN INS BLDG
S-BB-164	14-J	ACD/GEN INS BLDG
S-BB-165	14-J	ACD/GEN INS BLDG
S-BB-166	14-J	ACD/GEN INS BLDG
S-BB-167	14-J	ACD/GEN INS BLDG
S-BB-168	14-J	ACD/GEN INS BLDG
S-BB-169	14-J	ACD/GEN INS BLDG
S-BB-170	14-J	ACD/GEN INS BLDG
S-BB-171	14-J	ACD/GEN INS BLDG
S-BB-172	14-K	ACD/GEN INS BLDG
S-BB-173	13-K	BASEBALL DIAMOND
S-BB-174	13-K	TRAINING BLDG
S-BB-175	13-K	TRAINING BLDG
S-BB-176	13-K	TRAINING BLDG
S-BB-177	14-L	SERVE STATION
S-BB-178	14-L	PIER
S-BB-179	14-L	PIER
S-BB-180	14-L	PIER
S-BB-181	13-J	OFFICE BLDG
S-BB-182	13-J	OFFICE BLDG
S-BB-183	13-K	SANMILL
S-BB-184	14-K	GEN. SHELTER
S-BB-185	14-M	WELL HOUSE
S-BB-186	14-M	WELL HOUSE
S-BB-187	15-K	STORAGE BLDG
S-BB-188	14-L	WATER TREATMENT PLANT
S-BB-189	14-L	WATER TREATMENT PLANT
S-BB-190	14-L	WATER TREATMENT PLANT
S-BB-191	14-L	RESERVOIR (350,000 GALS.)
S-BB-192	14-L	RESERVOIR (350,000 GALS.)
S-BB-193	14-J	GENERATOR SHED
S-BB-194	11-K	RECREATION DOCK
S-BB-195	11-K	RECREATION DOCK
S-BB-196	13-M	VOLLEY BALL COURT
S-BB-197	14-M	RECREATION DOCK
S-BB-198	15-M	RECREATION DOCK
S-BB-199	13-J	RECREATION DOCK
S-BB-200	15-N	SEW PUMP STA
S-BB-201	15-N	SEW TREAT PLANT
S-BB-202	15-N	SEW TREAT PLANT
S-BB-203	15-N	SEW TREAT PLANT
S-BB-204	15-N	SEW TREAT PLANT
S-BB-205	15-N	SEW TREAT PLANT
S-BB-206	15-N	SEW TREAT PLANT
S-BB-207	15-N	SEW TREAT PLANT
S-BB-208	15-K	REC. BLDG
S-BB-209	15-L	PLAYING COURT
S-BB-210	14-M	STORAGE
S-BB-211	14-N	RANGE TOWER
S-BB-212	17-D	LUMBER STORAGE
S-BB-213	13-J	LUMBER STORAGE
S-BB-214	14-J	LUMBER STORAGE
S-BB-215	15-L	GENERATOR BLDG.
S-BB-216	15-L	GENERATOR BLDG.
S-BB-217	15-L	GENERATOR BLDG.
S-BB-218	15-L	GENERATOR BLDG.
S-BB-219	15-L	GENERATOR BLDG.
S-BB-220	15-L	GENERATOR BLDG.
S-BB-221	15-L	GENERATOR BLDG.
S-BB-222	15-L	GENERATOR BLDG.
S-BB-223	15-L	GENERATOR BLDG.
S-BB-224	15-L	GENERATOR BLDG.
S-BB-225	15-L	GENERATOR BLDG.
S-BB-226	15-L	GENERATOR BLDG.
S-BB-227	15-L	GENERATOR BLDG.
S-BB-228	15-L	GENERATOR BLDG.
S-BB-229	15-L	GENERATOR BLDG.
S-BB-230	15-L	GENERATOR BLDG.
S-BB-231	15-L	GENERATOR BLDG.
S-BB-232	15-L	GENERATOR BLDG.
S-BB-233	15-L	GENERATOR BLDG.
S-BB-234	15-L	GENERATOR BLDG.
S-BB-235	15-L	GENERATOR BLDG.
S-BB-236	15-L	GENERATOR BLDG.
S-BB-237	15-L	GENERATOR BLDG.
S-BB-238	15-L	GENERATOR BLDG.
S-BB-239	15-L	GENERATOR BLDG.
S-BB-240	15-L	GENERATOR BLDG.

MAP OF  
**ENGINEER AND  
 AMPHIBIAN TROOPS AREA  
 COURTHOUSE BAY  
 CAMP LEJEUNE, NORTH CAROLINA**  
 SHOWING CONDITIONS ON  
 JUNE 30, 1979  
 SCALE OF FEET  
 0 500 1000 1500 2000 2500  
 PUBLIC WORKS OFFICER  
 SHEET NO. 1 OF 1  
 FOR OFFICIAL USE ONLY. NAVFAC DWG. NO. 40803  
 CAMP LEJEUNE, N.C.





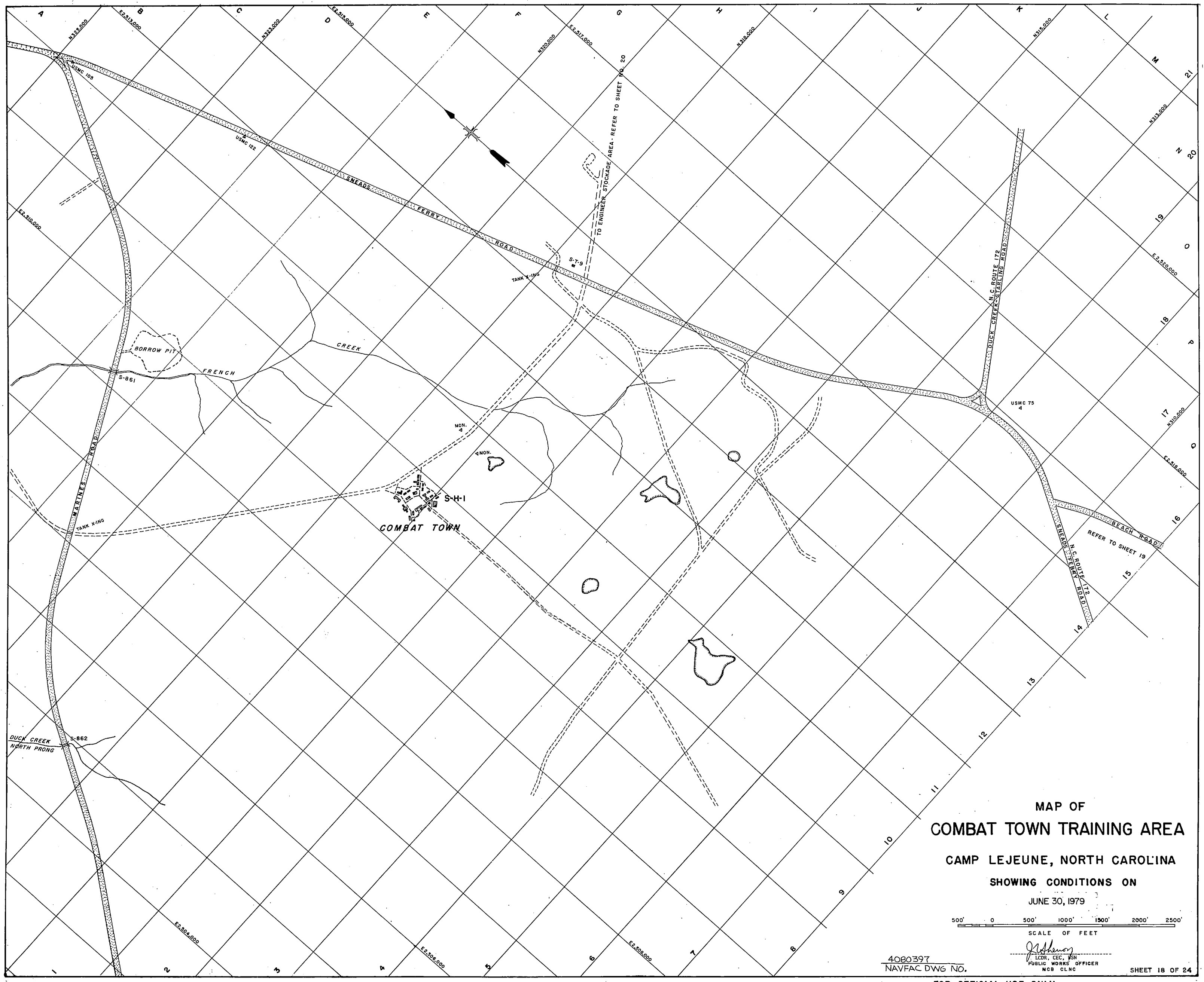

MAP OF  
**COMBAT TOWN TRAINING AREA**  
 CAMP LEJEUNE, NORTH CAROLINA  
 SHOWING CONDITIONS ON  
 JUNE 30, 1979

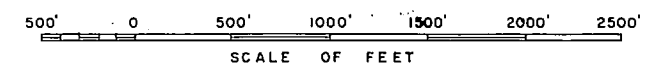

4080397  
 NAVFAC DWG NO. *J. Johnson*  
 LEJ. CEC. FOR  
 PUBLIC WORKS OFFICER  
 MCB CLNC SHEET 18 OF 24

FOR OFFICIAL USE ONLY **CAMP LEJEUNE, N.C.**



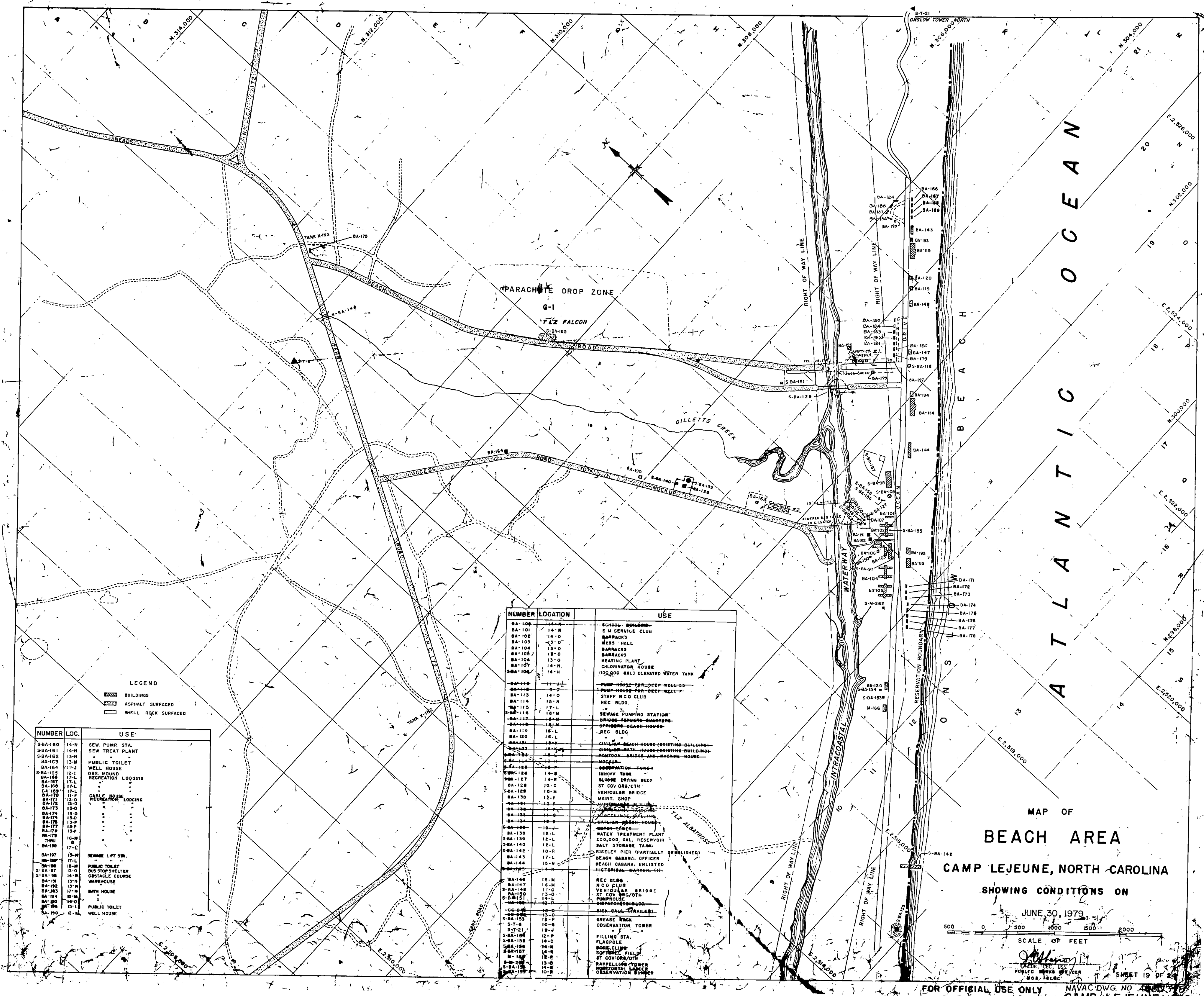

NUMBER	LOC.	USE
S-BA-160	14-N	SEW PUMP STA.
S-BA-161	14-N	SEW TREAT PLANT
S-BA-162	13-N	PUBLIC TOILET
BA-163	13-N	ORTICALE COMPLEX
BA-164	11-J	WELL HOUSE
S-BA-165	15-1	OBS. MOUND
BA-166	17-L	RECREATION LODGING
BA-167	17-L	RECREATION LODGING
BA-168	17-L	RECREATION LODGING
BA-169	17-L	RECREATION LODGING
BA-170	17-L	RECREATION LODGING
BA-171	15-0	RECREATION LODGING
BA-172	15-0	RECREATION LODGING
BA-173	15-0	RECREATION LODGING
BA-174	15-0	RECREATION LODGING
BA-175	15-0	RECREATION LODGING
BA-176	15-0	RECREATION LODGING
BA-177	15-0	RECREATION LODGING
BA-178	15-0	RECREATION LODGING
BA-179	15-0	RECREATION LODGING
BA-180	15-0	RECREATION LODGING
BA-181	15-0	RECREATION LODGING
BA-182	15-0	RECREATION LODGING
BA-183	15-0	RECREATION LODGING
BA-184	15-0	RECREATION LODGING
BA-185	15-0	RECREATION LODGING
BA-186	15-0	RECREATION LODGING
BA-187	15-0	RECREATION LODGING
BA-188	15-0	RECREATION LODGING
BA-189	15-0	RECREATION LODGING
BA-190	15-0	RECREATION LODGING
BA-191	15-0	RECREATION LODGING
BA-192	15-0	RECREATION LODGING
BA-193	15-0	RECREATION LODGING
BA-194	15-0	RECREATION LODGING
BA-195	15-0	RECREATION LODGING
BA-196	15-0	RECREATION LODGING
BA-197	15-0	RECREATION LODGING
BA-198	15-0	RECREATION LODGING
BA-199	15-0	RECREATION LODGING
BA-200	15-0	RECREATION LODGING

NUMBER	LOCATION	USE
BA-100	14-N	SCHOOL BUILDING
BA-101	14-N	E.M. SERVICE CLUB
BA-102	14-N	BARBERS
BA-103	13-D	MESS HALL
BA-104	13-D	BARBERS
BA-105	13-D	BARBERS
BA-106	13-D	HEATING PLANT
BA-107	14-N	CHILDREN'S HOUSE
BA-108	14-N	(100,000 GAL) ELEVATED WATER TANK
BA-109	14-N	PUMP HOUSE
BA-110	14-N	STAFF NCO CLUB
BA-111	14-N	REC BLDG.
BA-112	17-L	REC BLDG.
S-BA-113	18-M	SEWAGE PUMPING STATION
S-BA-114	18-M	SEWAGE PUMPING STATION
S-BA-115	18-M	SEWAGE PUMPING STATION
S-BA-116	18-M	SEWAGE PUMPING STATION
S-BA-117	18-M	SEWAGE PUMPING STATION
S-BA-118	18-M	SEWAGE PUMPING STATION
S-BA-119	18-M	SEWAGE PUMPING STATION
S-BA-120	18-M	SEWAGE PUMPING STATION
S-BA-121	18-M	SEWAGE PUMPING STATION
S-BA-122	18-M	SEWAGE PUMPING STATION
S-BA-123	18-M	SEWAGE PUMPING STATION
S-BA-124	18-M	SEWAGE PUMPING STATION
S-BA-125	18-M	SEWAGE PUMPING STATION
S-BA-126	18-M	SEWAGE PUMPING STATION
S-BA-127	18-M	SEWAGE PUMPING STATION
S-BA-128	18-M	SEWAGE PUMPING STATION
S-BA-129	18-M	SEWAGE PUMPING STATION
S-BA-130	18-M	SEWAGE PUMPING STATION
S-BA-131	18-M	SEWAGE PUMPING STATION
S-BA-132	18-M	SEWAGE PUMPING STATION
S-BA-133	18-M	SEWAGE PUMPING STATION
S-BA-134	18-M	SEWAGE PUMPING STATION
S-BA-135	18-M	SEWAGE PUMPING STATION
S-BA-136	18-M	SEWAGE PUMPING STATION
S-BA-137	18-M	SEWAGE PUMPING STATION
S-BA-138	18-M	SEWAGE PUMPING STATION
S-BA-139	18-M	SEWAGE PUMPING STATION
S-BA-140	18-M	SEWAGE PUMPING STATION
S-BA-141	18-M	SEWAGE PUMPING STATION
S-BA-142	18-M	SEWAGE PUMPING STATION
S-BA-143	18-M	SEWAGE PUMPING STATION
S-BA-144	18-M	SEWAGE PUMPING STATION
S-BA-145	18-M	SEWAGE PUMPING STATION
S-BA-146	18-M	SEWAGE PUMPING STATION
S-BA-147	18-M	SEWAGE PUMPING STATION
S-BA-148	18-M	SEWAGE PUMPING STATION
S-BA-149	18-M	SEWAGE PUMPING STATION
S-BA-150	18-M	SEWAGE PUMPING STATION
S-BA-151	18-M	SEWAGE PUMPING STATION
S-BA-152	18-M	SEWAGE PUMPING STATION
S-BA-153	18-M	SEWAGE PUMPING STATION
S-BA-154	18-M	SEWAGE PUMPING STATION
S-BA-155	18-M	SEWAGE PUMPING STATION
S-BA-156	18-M	SEWAGE PUMPING STATION
S-BA-157	18-M	SEWAGE PUMPING STATION
S-BA-158	18-M	SEWAGE PUMPING STATION
S-BA-159	18-M	SEWAGE PUMPING STATION
S-BA-160	18-M	SEWAGE PUMPING STATION
S-BA-161	18-M	SEWAGE PUMPING STATION
S-BA-162	18-M	SEWAGE PUMPING STATION
S-BA-163	18-M	SEWAGE PUMPING STATION
S-BA-164	18-M	SEWAGE PUMPING STATION
S-BA-165	18-M	SEWAGE PUMPING STATION
S-BA-166	18-M	SEWAGE PUMPING STATION
S-BA-167	18-M	SEWAGE PUMPING STATION
S-BA-168	18-M	SEWAGE PUMPING STATION
S-BA-169	18-M	SEWAGE PUMPING STATION
S-BA-170	18-M	SEWAGE PUMPING STATION
S-BA-171	18-M	SEWAGE PUMPING STATION
S-BA-172	18-M	SEWAGE PUMPING STATION
S-BA-173	18-M	SEWAGE PUMPING STATION
S-BA-174	18-M	SEWAGE PUMPING STATION
S-BA-175	18-M	SEWAGE PUMPING STATION
S-BA-176	18-M	SEWAGE PUMPING STATION
S-BA-177	18-M	SEWAGE PUMPING STATION
S-BA-178	18-M	SEWAGE PUMPING STATION
S-BA-179	18-M	SEWAGE PUMPING STATION
S-BA-180	18-M	SEWAGE PUMPING STATION
S-BA-181	18-M	SEWAGE PUMPING STATION
S-BA-182	18-M	SEWAGE PUMPING STATION
S-BA-183	18-M	SEWAGE PUMPING STATION
S-BA-184	18-M	SEWAGE PUMPING STATION
S-BA-185	18-M	SEWAGE PUMPING STATION
S-BA-186	18-M	SEWAGE PUMPING STATION
S-BA-187	18-M	SEWAGE PUMPING STATION
S-BA-188	18-M	SEWAGE PUMPING STATION
S-BA-189	18-M	SEWAGE PUMPING STATION
S-BA-190	18-M	SEWAGE PUMPING STATION
S-BA-191	18-M	SEWAGE PUMPING STATION
S-BA-192	18-M	SEWAGE PUMPING STATION
S-BA-193	18-M	SEWAGE PUMPING STATION
S-BA-194	18-M	SEWAGE PUMPING STATION
S-BA-195	18-M	SEWAGE PUMPING STATION
S-BA-196	18-M	SEWAGE PUMPING STATION
S-BA-197	18-M	SEWAGE PUMPING STATION
S-BA-198	18-M	SEWAGE PUMPING STATION
S-BA-199	18-M	SEWAGE PUMPING STATION
S-BA-200	18-M	SEWAGE PUMPING STATION

MAP OF  
**BEACH AREA**  
 CAMP LEJEUNE, NORTH CAROLINA  
 SHOWING CONDITIONS ON  
 JUNE 30, 1979

SCALE OF FEET  
 0 500 1000 1500 2000

FOR OFFICIAL USE ONLY NAVAC DWG. NO. 4501/1-79 SHEET 19 OF 20  
 CAMP LEJEUNE, NC







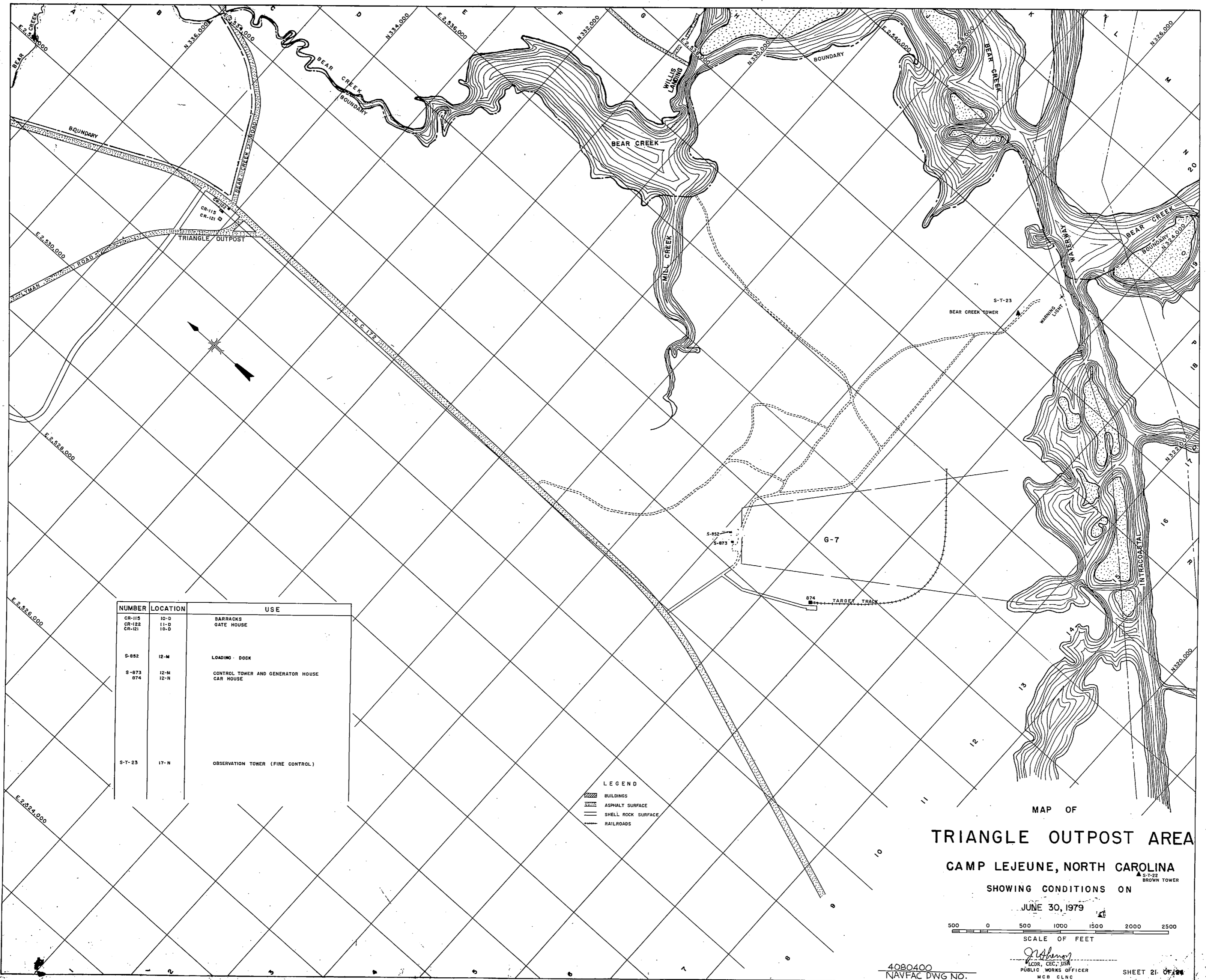

NUMBER	LOCATION	USE
CR-115	10-D	BARRACKS
CR-122	11-B	GATE HOUSE
CR-121	10-D	
S-892	12-M	LOADING DOCK
S-873	12-M	CONTROL TOWER AND GENERATOR HOUSE
874	12-N	
S-T-23	17-N	OBSERVATION TOWER (FIRE CONTROL)

LEGEND

- BUILDINGS
- ASPHALT SURFACE
- SHELL ROCK SURFACE
- RAILROADS

MAP OF  
**TRIANGLE OUTPOST AREA**

CAMP LEJEUNE, NORTH CAROLINA

SHOWING CONDITIONS ON  
 JUNE 30, 1979

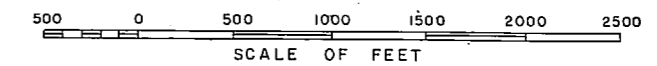

4080400  
 NAVFAC DNG NO.

*Robinson*  
 MAJOR, CEC, USAF  
 PUBLIC WORKS OFFICER

SHEET 21 OF 24

FOR OFFICIAL USE ONLY CAMP LEJEUNE, N.C.





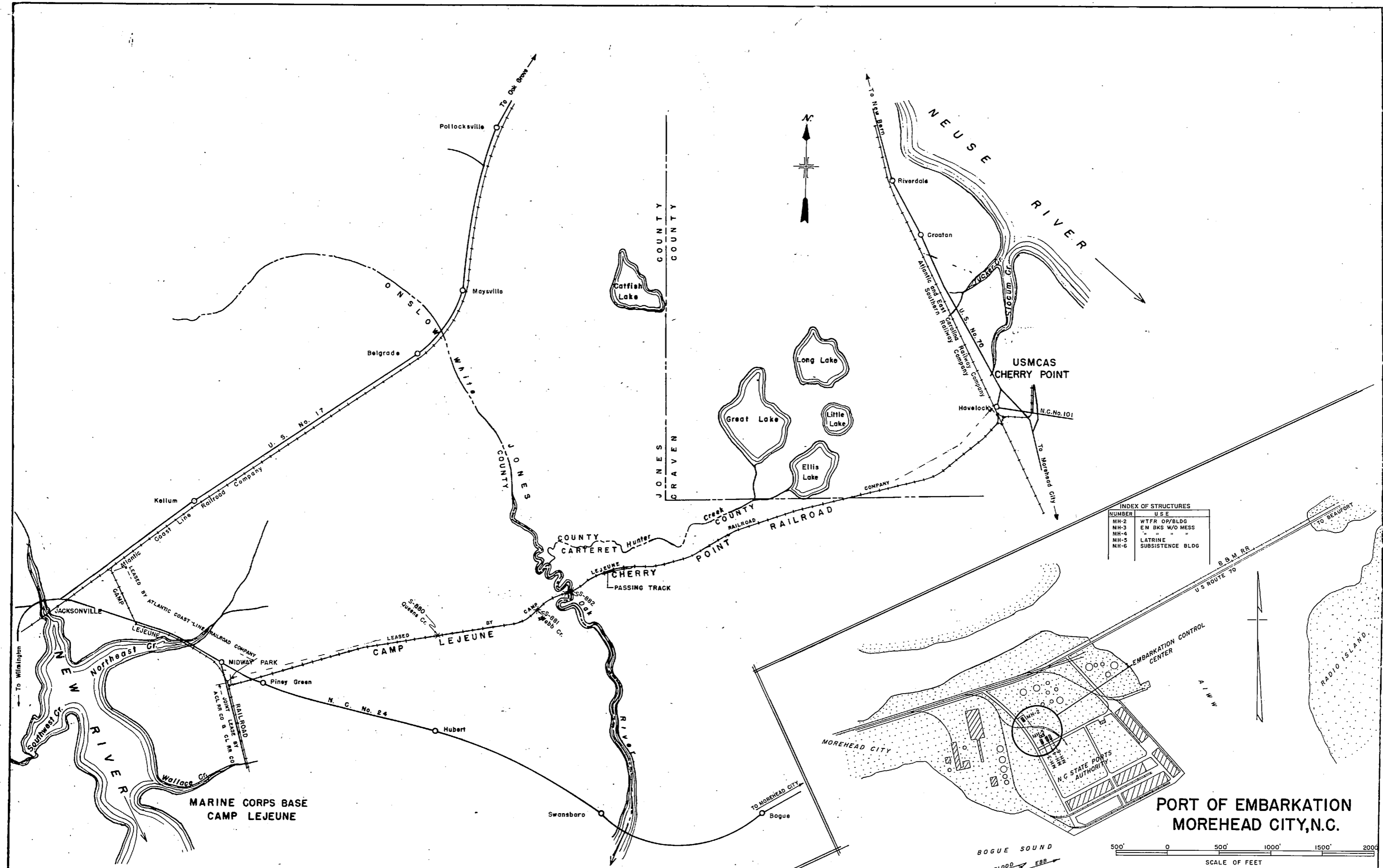

**CAMP LEJEUNE-CHERRY POINT RAILROAD CONNECTION**

**MAP OF  
CAM. LEJ-CH. PT. R.R. CONNECTION  
AND  
PORT OF EMBARK.-MOREHEAD CITY, N.C.**

SHOWING CONDITIONS ON  
JUNE 30, 1979

*J. Johnson*  
LCDR, USN  
PUBLIC WORKS OFFICER  
MCB CLNC

4-080401  
NAVFAC DWG NO.

SHEET 22 OF 28

**FOR OFFICIAL USE ONLY CAMP LEJEUNE, N.C.**



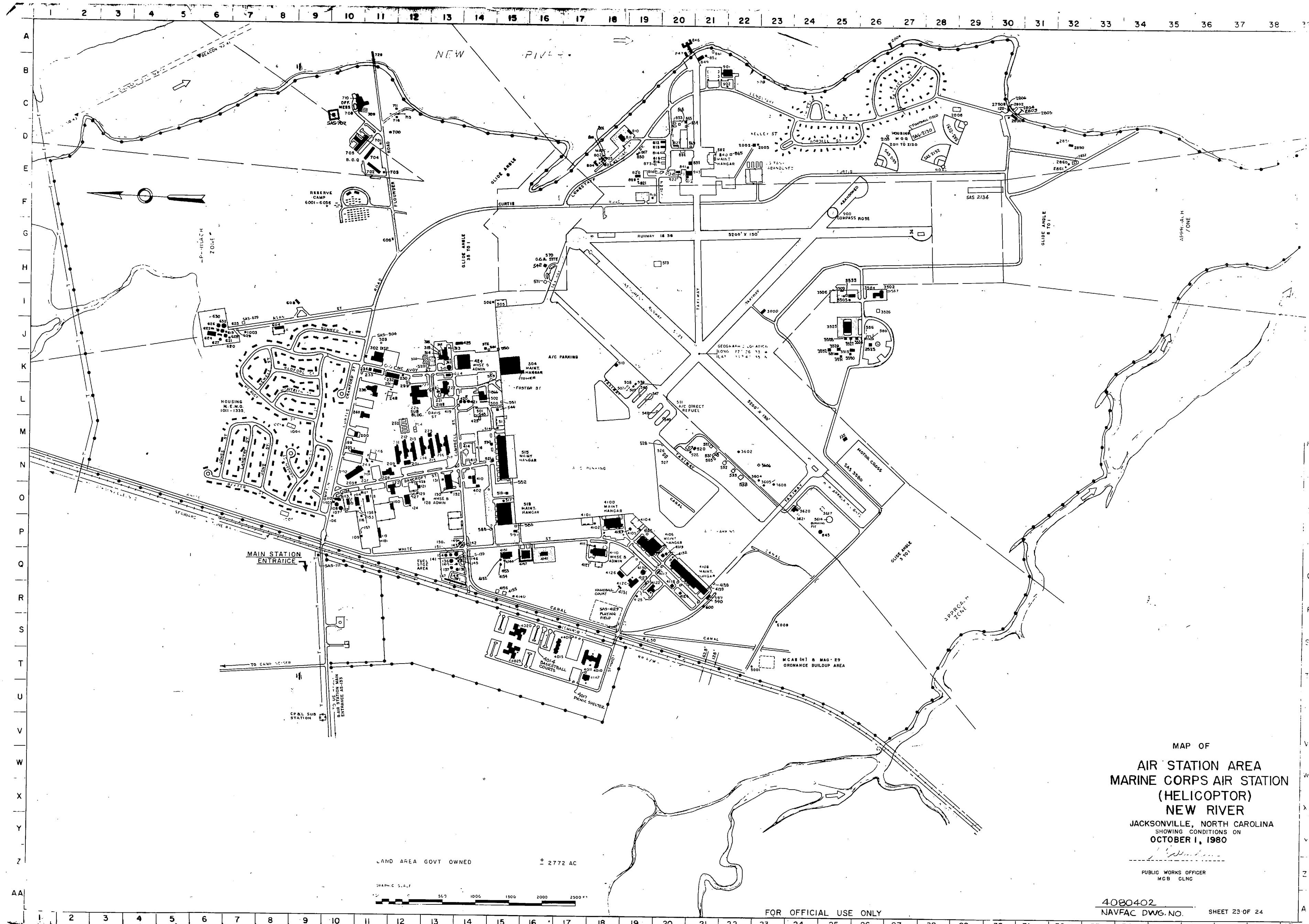

MAP OF  
 AIR STATION AREA  
 MARINE CORPS AIR STATION  
 (HELICOPTOR)  
 NEW RIVER  
 JACKSONVILLE, NORTH CAROLINA  
 SHOWING CONDITIONS ON  
 OCTOBER 1, 1980

PUBLIC WORKS OFFICER  
 MCB CLNG

4080402  
 NAVFAC DWG. NO. SHEET 23 OF 24

FOR OFFICIAL USE ONLY

LAND AREA GOVT OWNED ± 2772 AC

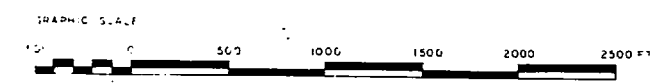









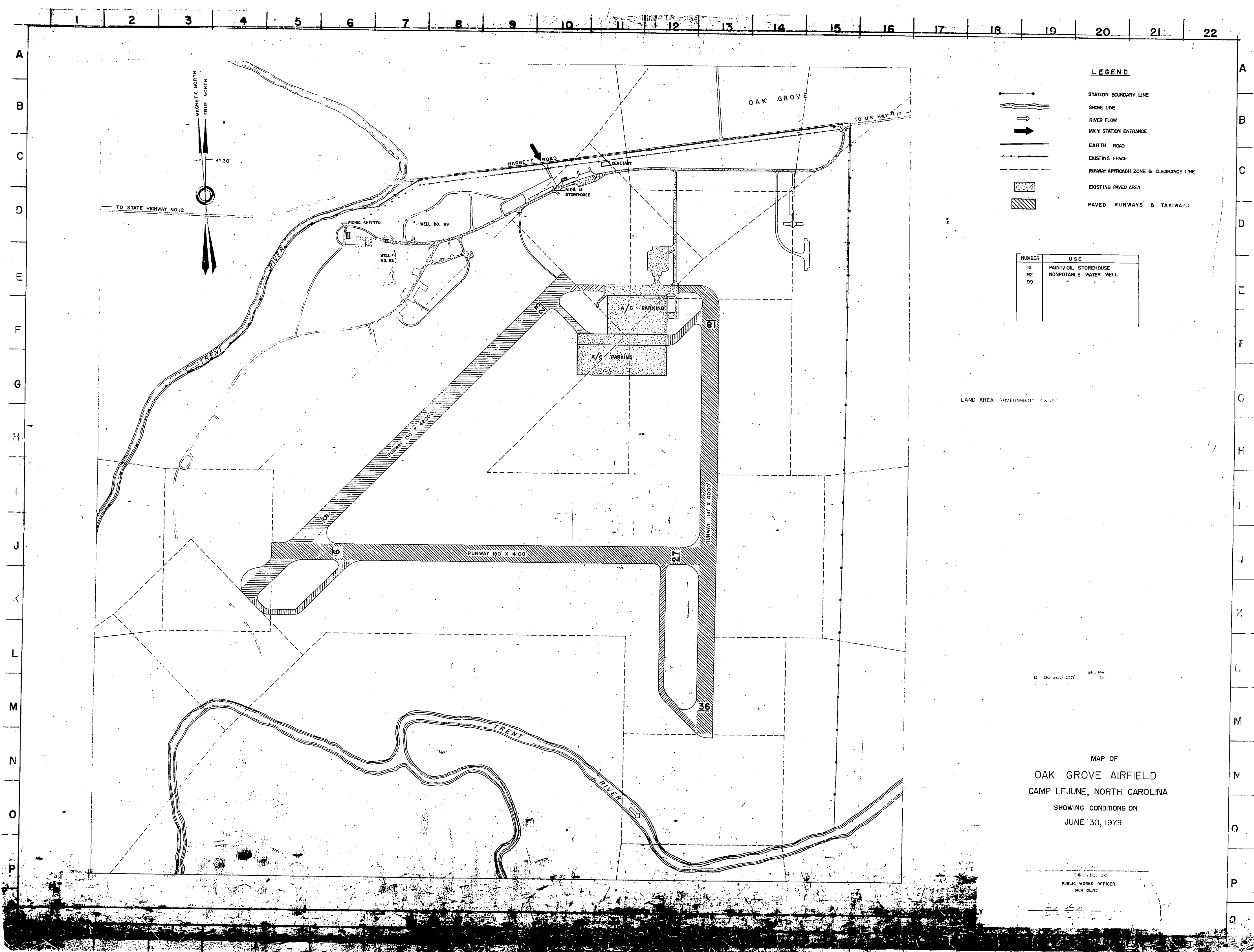

**LEGEND**

- STATION BOUNDARY LINE
- SHORE LINE
- RIVER FLOW
- MAIN STATION ENTRANCE
- EARTH ROAD
- EXISTING FENCE
- RUNWAY APPROACH ZONE B CLEARANCE LINE
- EXISTING PAVED AREA
- PAVED RUNWAYS & TAXIWAYS

NUMBER	USE
12	PAINT/OIL STOREHOUSE
92	NONPOTABLE WATER WELL
99	" " "

LAND AREA GOVERNMENT (CAL)

0 100 200 300  
 0 100 200 300

MAP OF  
 OAK GROVE AIRFIELD  
 CAMP LEJUNE, NORTH CAROLINA  
 SHOWING CONDITIONS ON  
 JUNE 30, 1973

DATE: JUNE, 1973  
 PUBLIC WORKS OFFICER  
 MCR 01NC

915926

272256