

Tract
 F-33

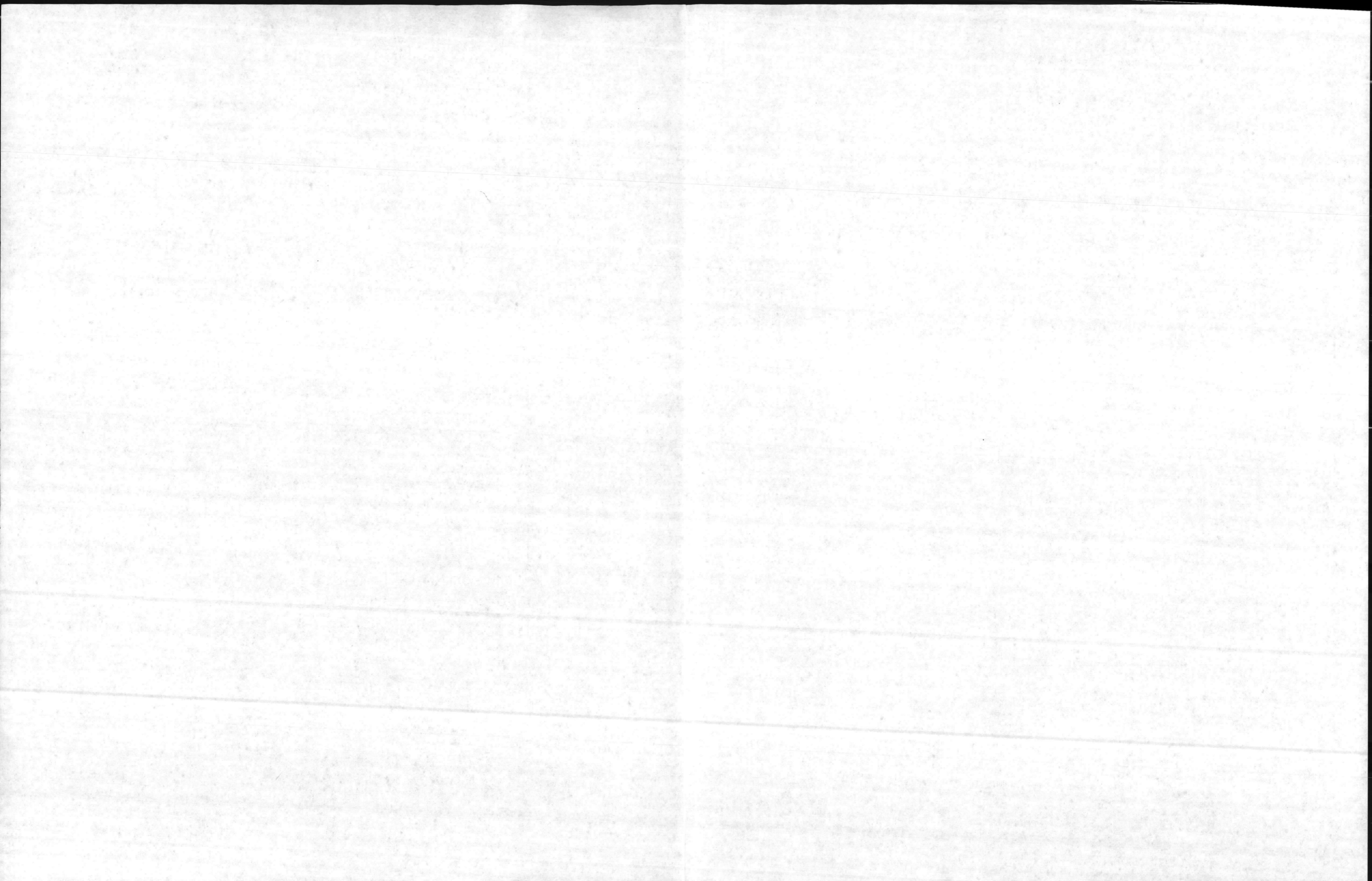

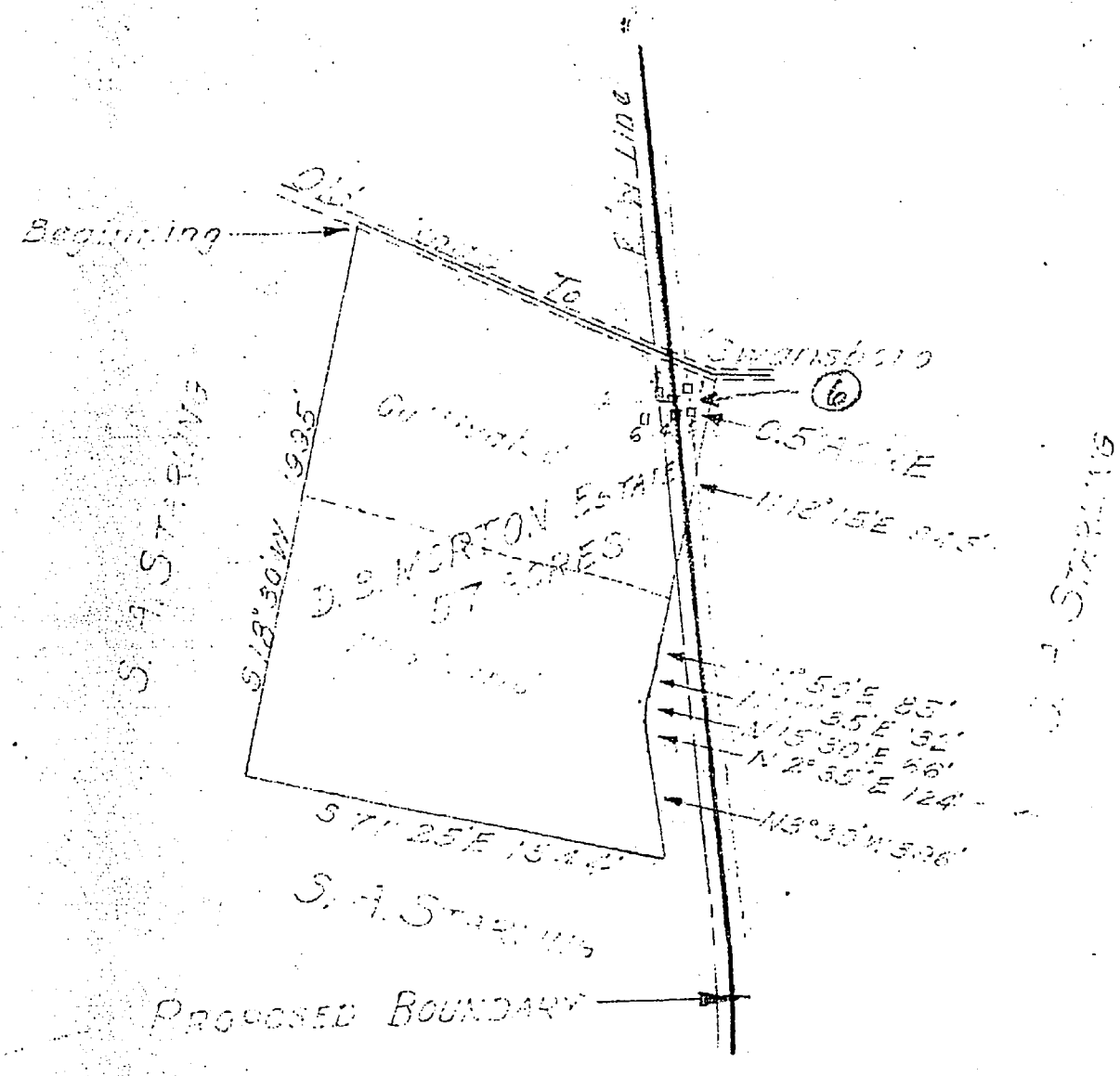

D. B. MORTON ESTATE - TRACT 6
DUCK CREEK ROAD

Area F



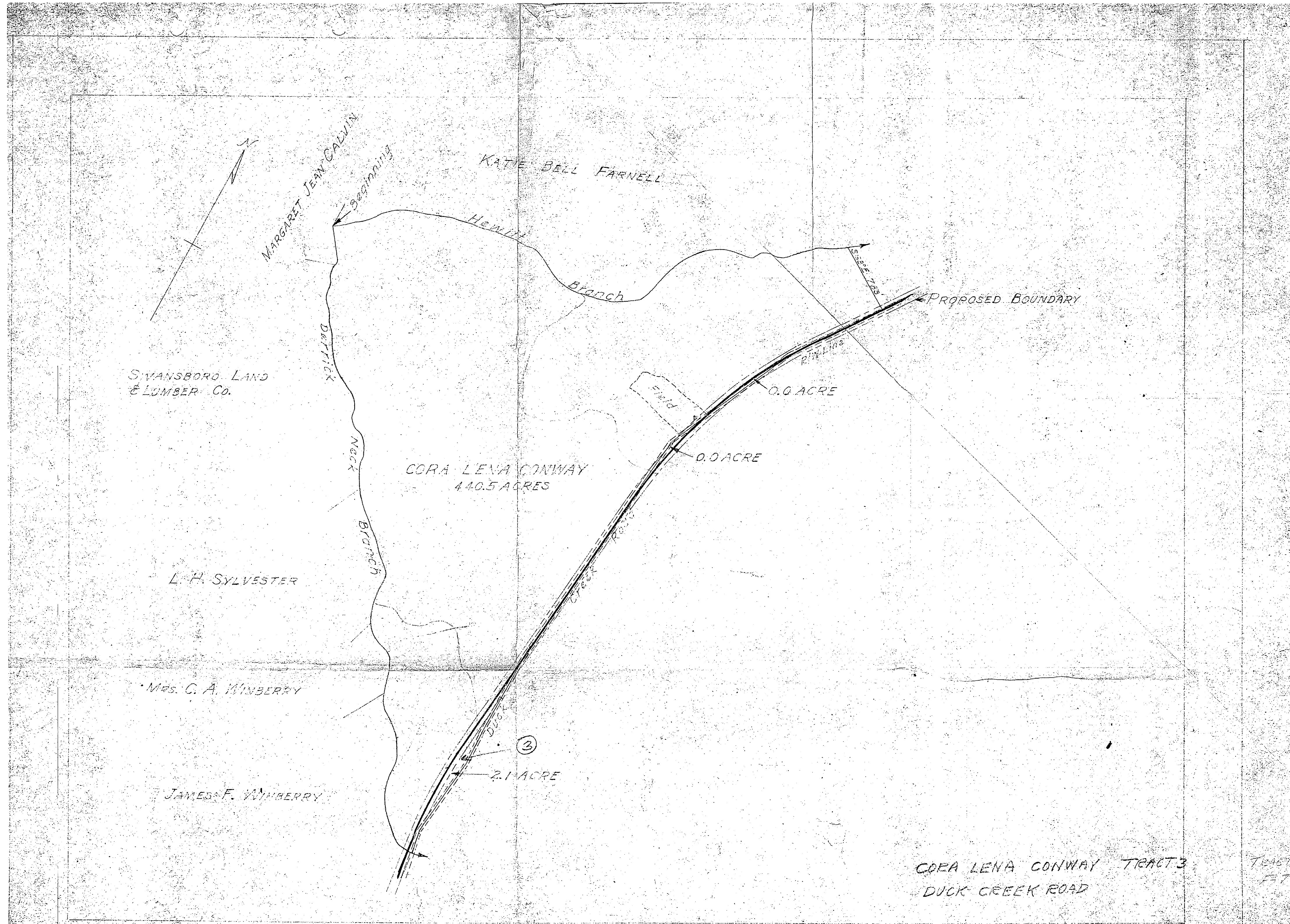

S VANSBORO LAND & LUMBER CO.

MARGARET JEAN CALVIN
beginning

KATIE BELL FARNELL

Hewitt
Branch

PROPOSED BOUNDARY

CORA LENA CONWAY
440.5 ACRES

0.0 ACRE

0.0 ACRE

L. H. SYLVESTER

Mrs. C. A. WINBERRY

JAMES F. WINBERRY

2.1 ACRE

CORA LENA CONWAY TRACT 3
DUCK CREEK ROAD

TRACT
F 7

Area F



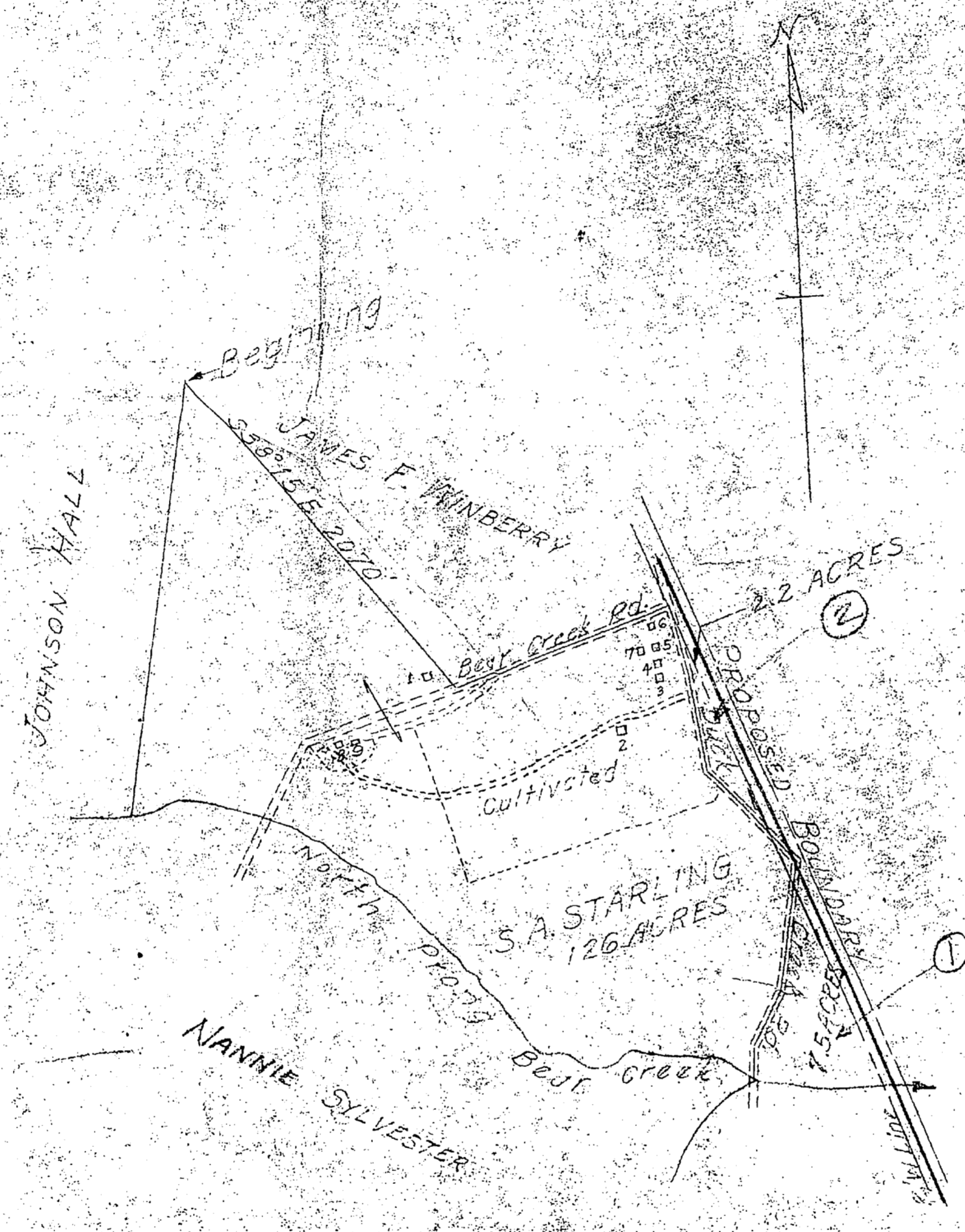

S.A. STARLING - TRACT 1 & 2
 DUCK CREEK ROAD

Area F

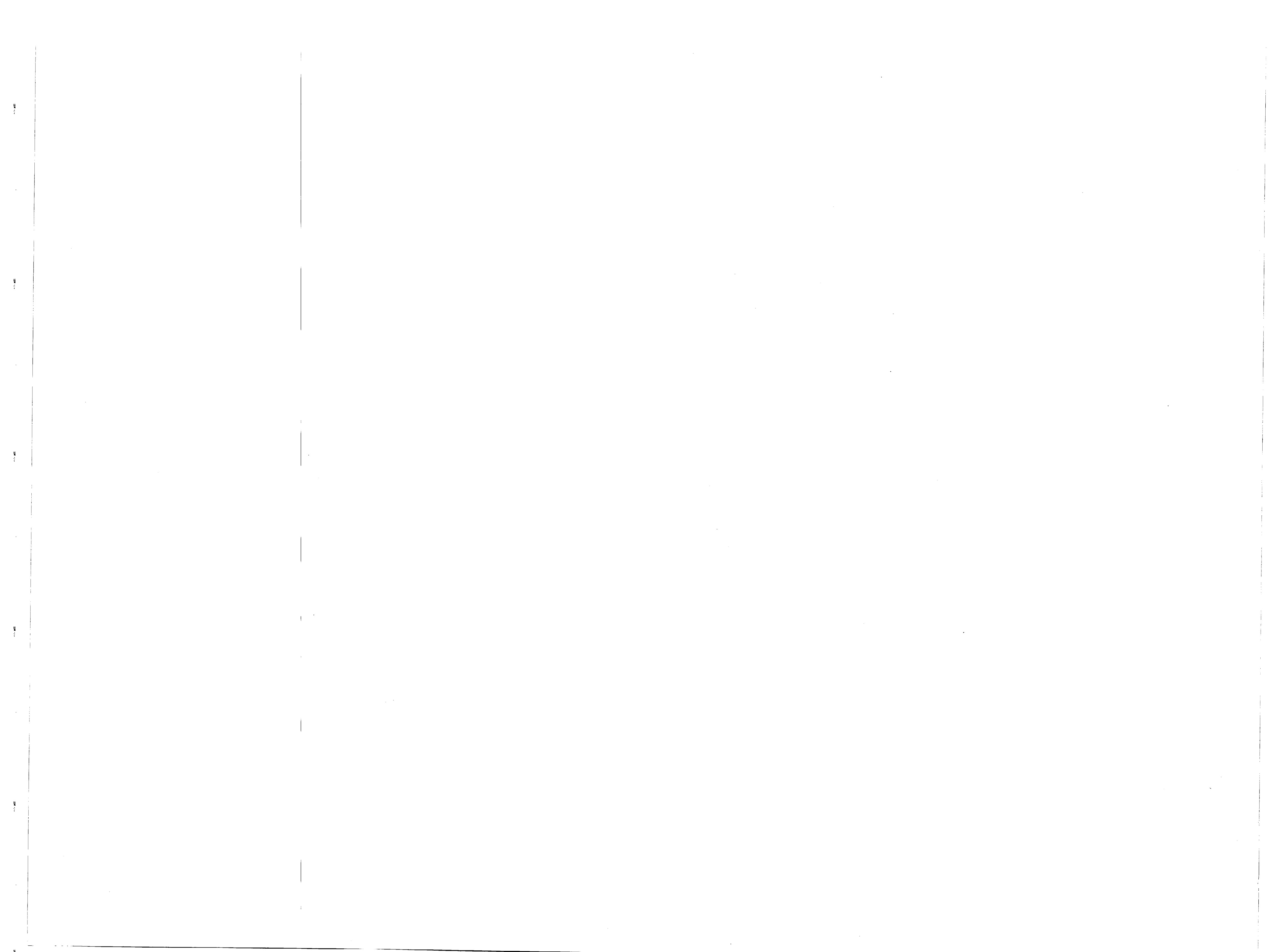

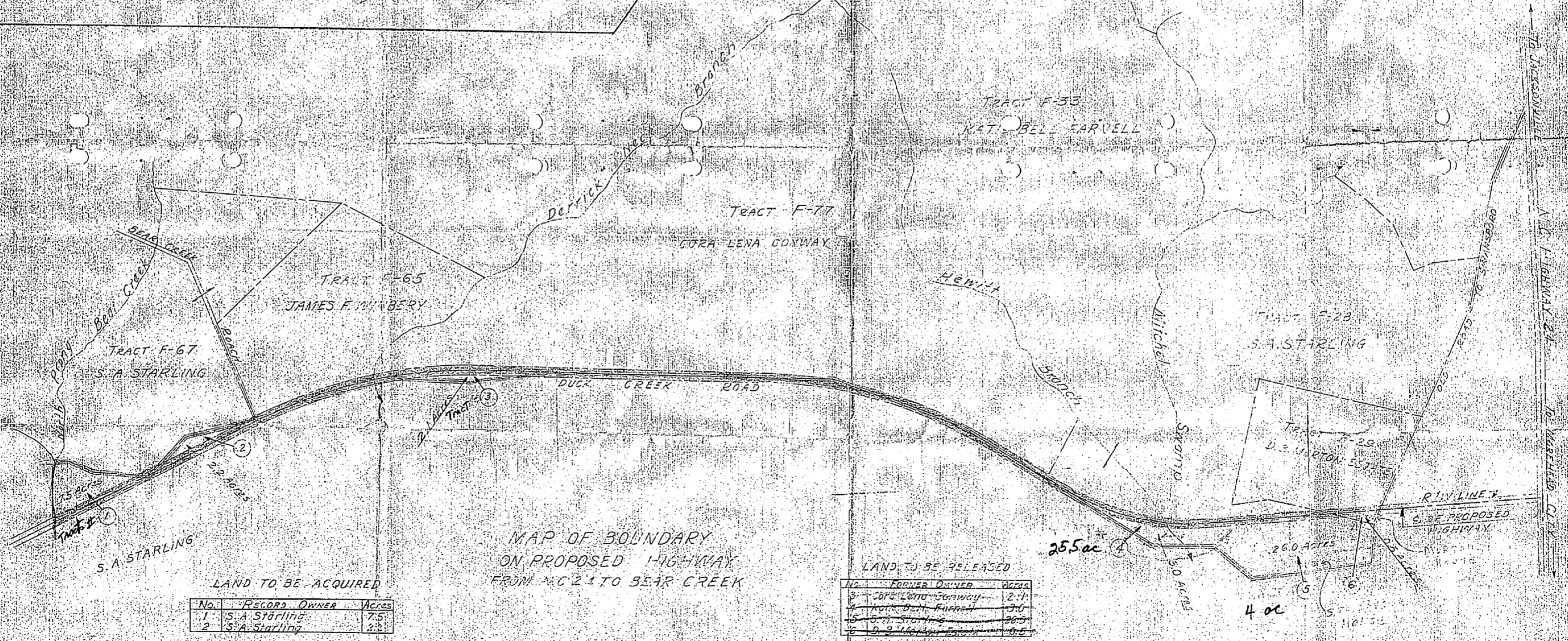
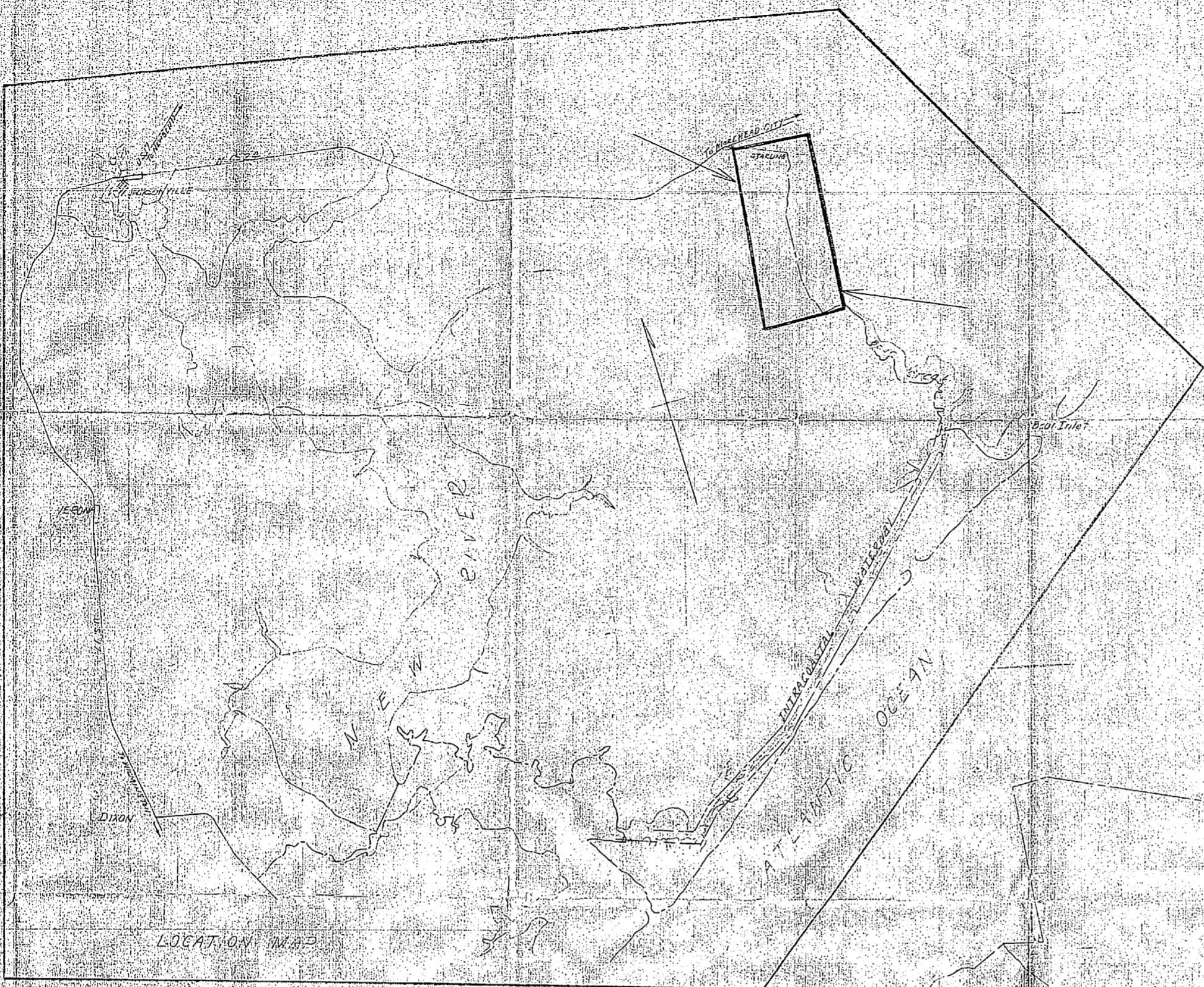

LAND TO BE ACQUIRED

No.	Record Owner	Acres
1	S.A. Starling	7.5
2	S.A. Starling	8.3

LAND TO BE RELEASED

No.	Former Owner	Acres
3	Core Lena Gorway	2.1
4	Nat. Bell Carvell	2.0
5	S.A. Starling	26.9
6	U.S. National Forest	0.6

Encl (A)



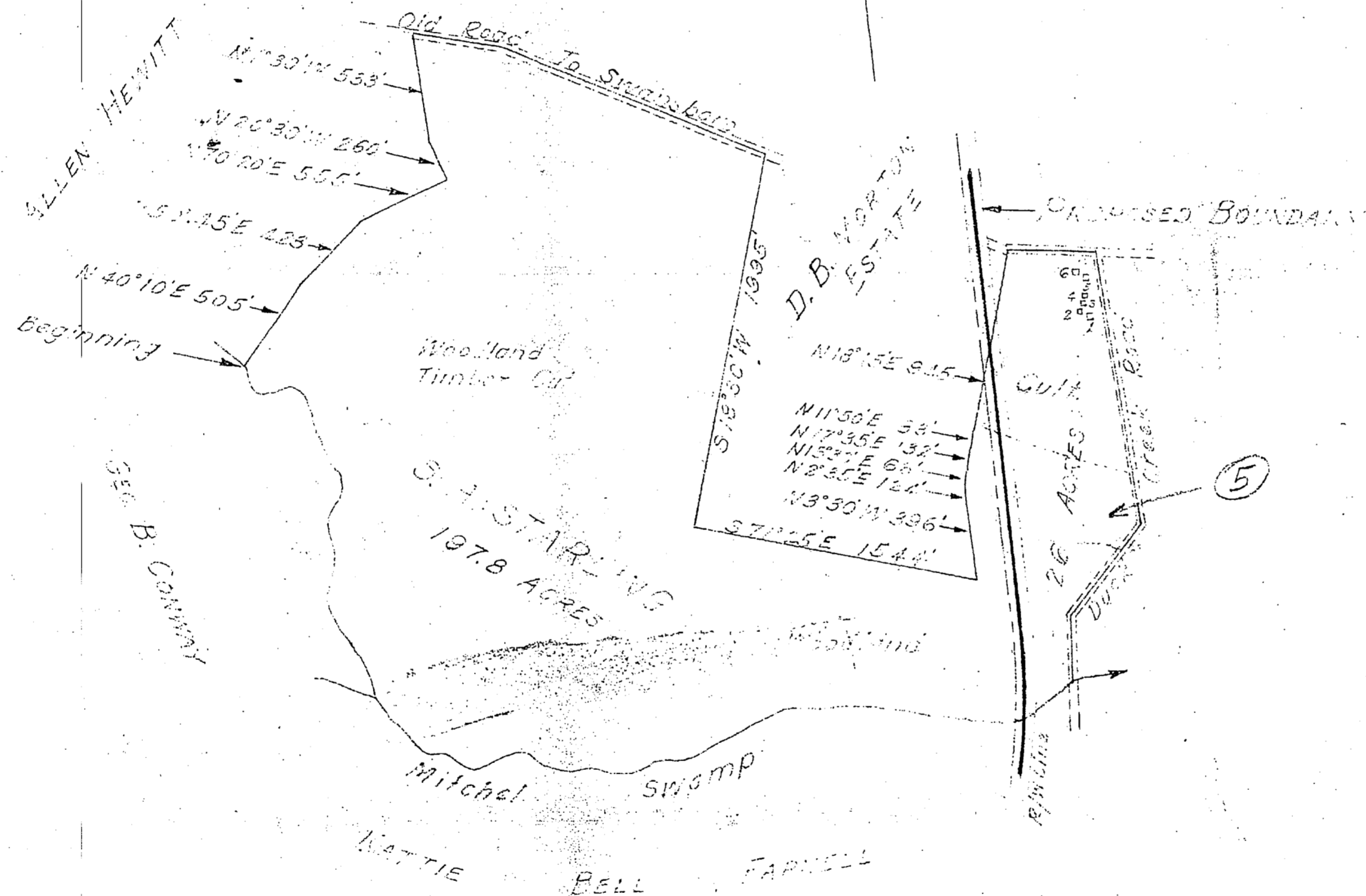

S.A. STARLING - TRACT 5
DUCK CREEK ROAD

Area F

