

1.58
 00.16
 11.19

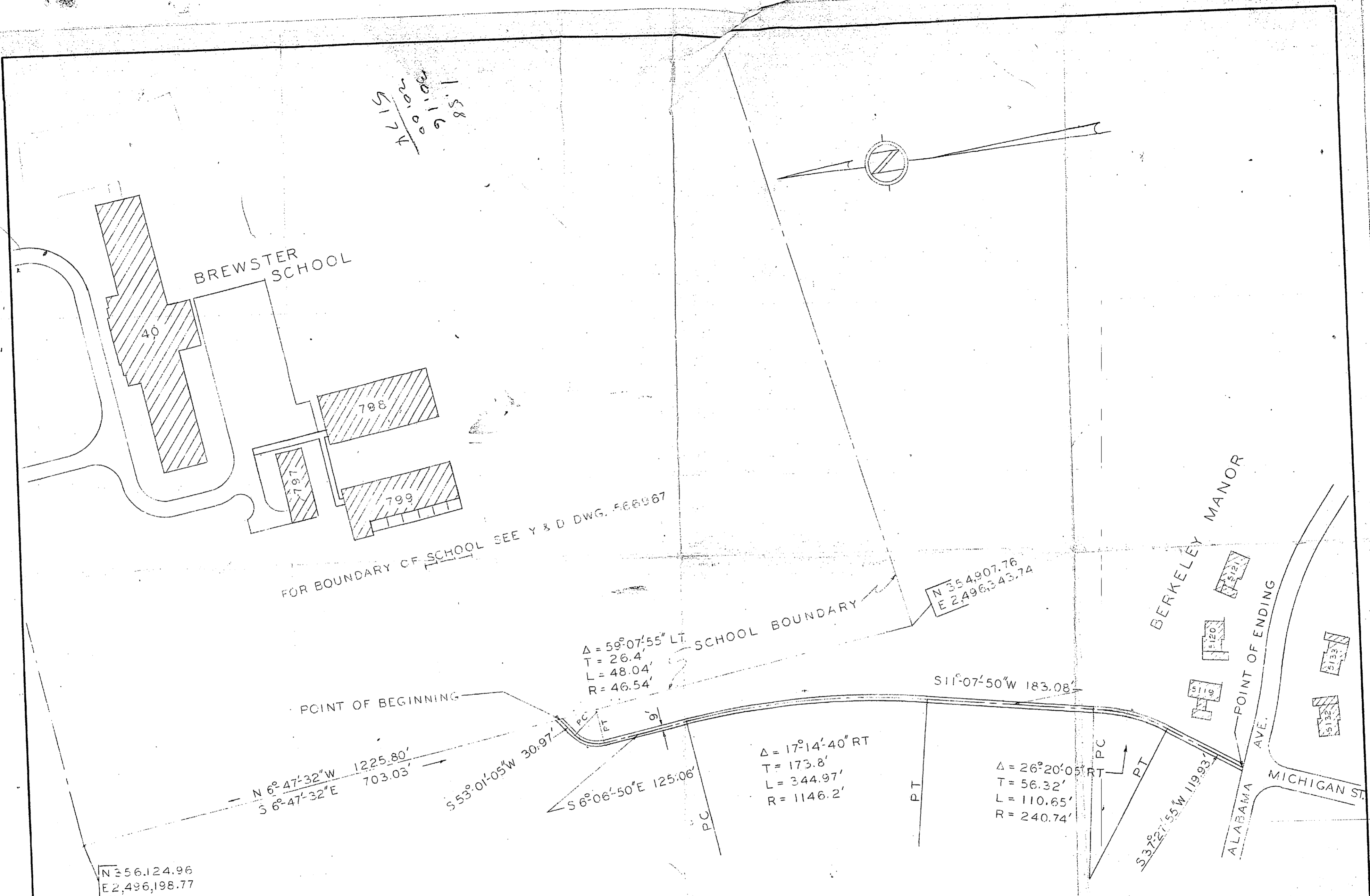

Description of Amendment No. 2
 The description of TRACT No. 2 as provided in Revocable Permit NOy(R)-48135 is amended to include a 9-foot wide strip of land having a center line more particularly described as follows: From the Northwest corner of Brewster School boundary, more particularly defined by North Carolina coordinates N356,124.96; E2,496,198.77, proceed S6°-47'-32"E 703.03' to the point of beginning; thence S53°-01'-05"W 30.97' to point of curve; thence along the arc of said curve, bearing to the left and having a radius of 46.54', a distance of 48.04' to point of tangency; thence S6°-06'-50"E 125.06' to point of curve, thence along the arc of said curve bearing to the right and having a radius of 1146.2' a distance of 344.97' to point of tangency; thence S11°-07'-50"W 183.08' to point of curve, thence along the arc of said curve bearing to the right and having a radius of 240.74' a distance of 110.65' to point of tangency; thence S37°-27'-55"W 119.93' to curb line of Alabama Avenue, the point of ending, said strip of land contains 0.2 acres more or less with all bearings referring to North Carolina Grid.

P. W. DRAWING NO. 6735		MARINE CORPS BASE CAMP LEJEUNE, NORTH CAROLINA	
DESIGNED BY <i>[Signature]</i>		AMENDMENT NO.2 TO REVOCABLE PERMIT NOy(R)-48135	
CHECKED BY <i>[Signature]</i>		BREWSTER SCHOOL - BERKELEY MANOR	
APPROVED BY <i>[Signature]</i>		SIDEWALK	
THE QUARTERMASTER GENERAL OF THE MARINE CORPS		PUBLIC WORKS OFFICER AC/DWG	
SCALE 1"=100'		SHEET 1 OF 1	
Y & D DWG		NO.	

1

2

3

4

5

1000