

M. O. Q.
SCALE: 1" = 800'

M. E. M. Q.
SCALE: 1" = 200'

DRAWING INDEX

NAVFAC DWG NO.	TITLE
4024834	LOCATION MAP & SITE PLAN
4024835	PLOT PLAN - AREA 1
4024836	PLOT PLAN - AREA 2
4024837	PLOT PLAN - AREA 3
4024838	PLOT PLAN - AREA 4
4024839	PLOT PLAN - AREA 5
4024840	PLOT PLAN - AREA 6
4024841	PLOT PLAN - AREA 7
4024842	PLOT PLAN - AREA 8
4024843	PLOT PLAN - AREA 9
4024965	PLOT PLAN - AREA 1.0
4024966	PLOT PLAN - AREA 2.0
4024967	PLOT PLAN - AREA 3.0
4024968	PLOT PLAN - AREA 4.0
4024969	PLOT PLAN - AREA 5.0

LEGEND

	EXISTING FRESH WATER MAIN
	GATE VALVE & NO.
	FIRE HYDRANT, NO. & VALVE
	REDUCER COUPLING
	STREET WASHER

- GENERAL NOTES
- ALL HOUSE LATERALS ARE 3/4" EXCEPT AS NOTED.
 - REPLACE LATERALS FROM CORPORATION STOP/GOOSENECK AT MAIN TO SERVICE CUT OFF VALVE APPROXIMATELY 3'-0" FROM QUARTERS.
 - JACK PIPE SLEEVE UNDER STREETS FOR ALL STREET CROSSINGS.
 - SEE SPECIAL WORK CONDITIONS FOR THESE QUARTERS ONLY 1037, 1038, 1039, 1045, 1047, 1049 & 1051 ON NAVFAC DWG. NO. 4024841.

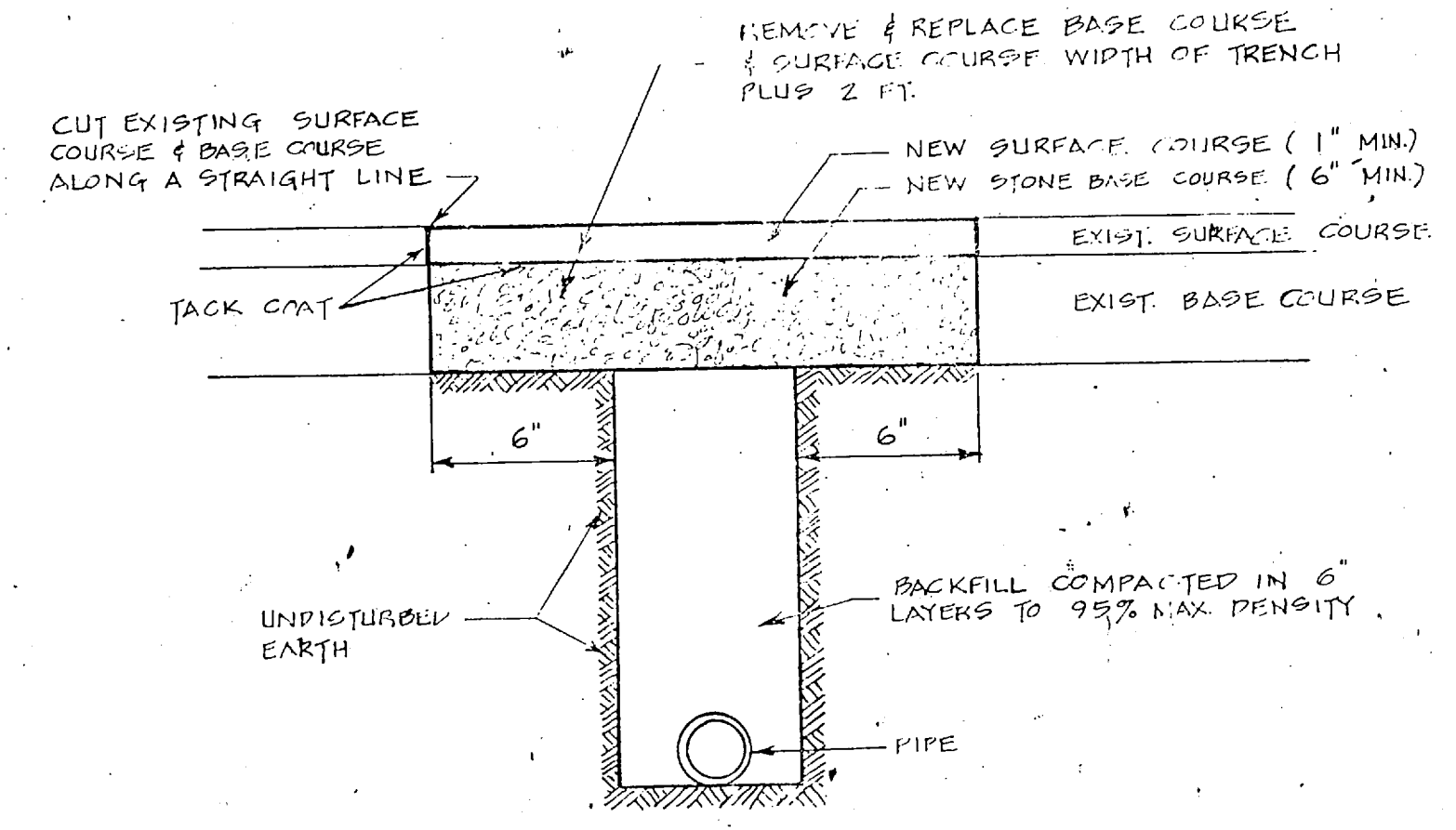

DETAIL of DRIVEWAY PATCHING
NO SCALE

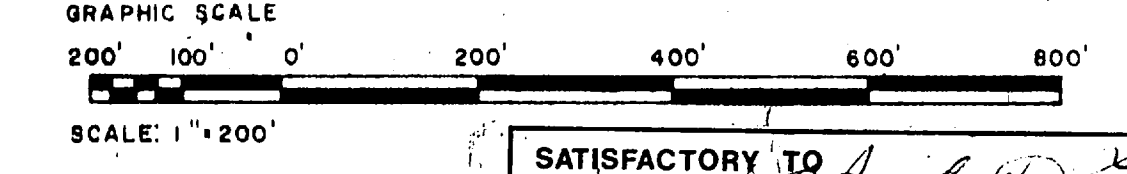

SATISFACTORY TO
[Signature]
DATE: 5/2/76

REVISIONS		DATE		APPROVED	
SYM	DESCRIPTION				

PUBLIC WORKS DEPT MARINE CORPS BASE CAMP LEJUNE, N.C.		DEPARTMENT OF THE NAVY NAVAL FACILITIES ENGINEERING COMMAND ATLANTIC DIVISION NORFOLK, VIRGINIA	
DES: D.S.		CHK: C.B.S.	
APPROVED: <i>[Signature]</i> DATE: 5/13/76		PUBLIC WORKS OFFICER	
SATISFACTORY TO: <i>[Signature]</i> DATE: 5/13/76		FOR COMMANDER, NAVFAC	
COMMANDING GENERAL		NAVFAC DRAWING NO.	
EFD: <i>[Signature]</i>		4024834	
HD: <i>[Signature]</i>		SIZE: F 80091	
APPROVED: <i>[Signature]</i> DATE: 5/13/76		CONSTR CONTR NO: N62470-76-B-0737	
FOR COMMANDER, NAVFAC		SCALE AS SHOWN SHEET 08-76-0737 SHEET 1 OF 15	



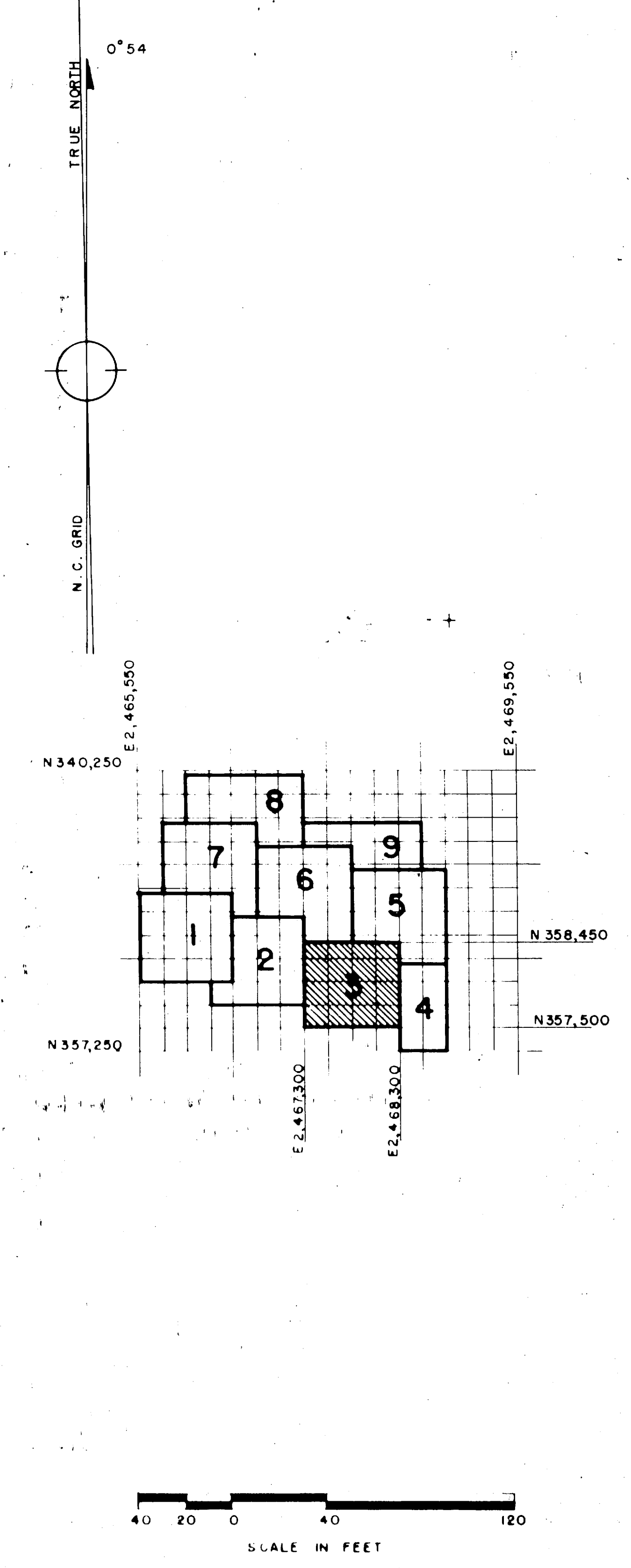
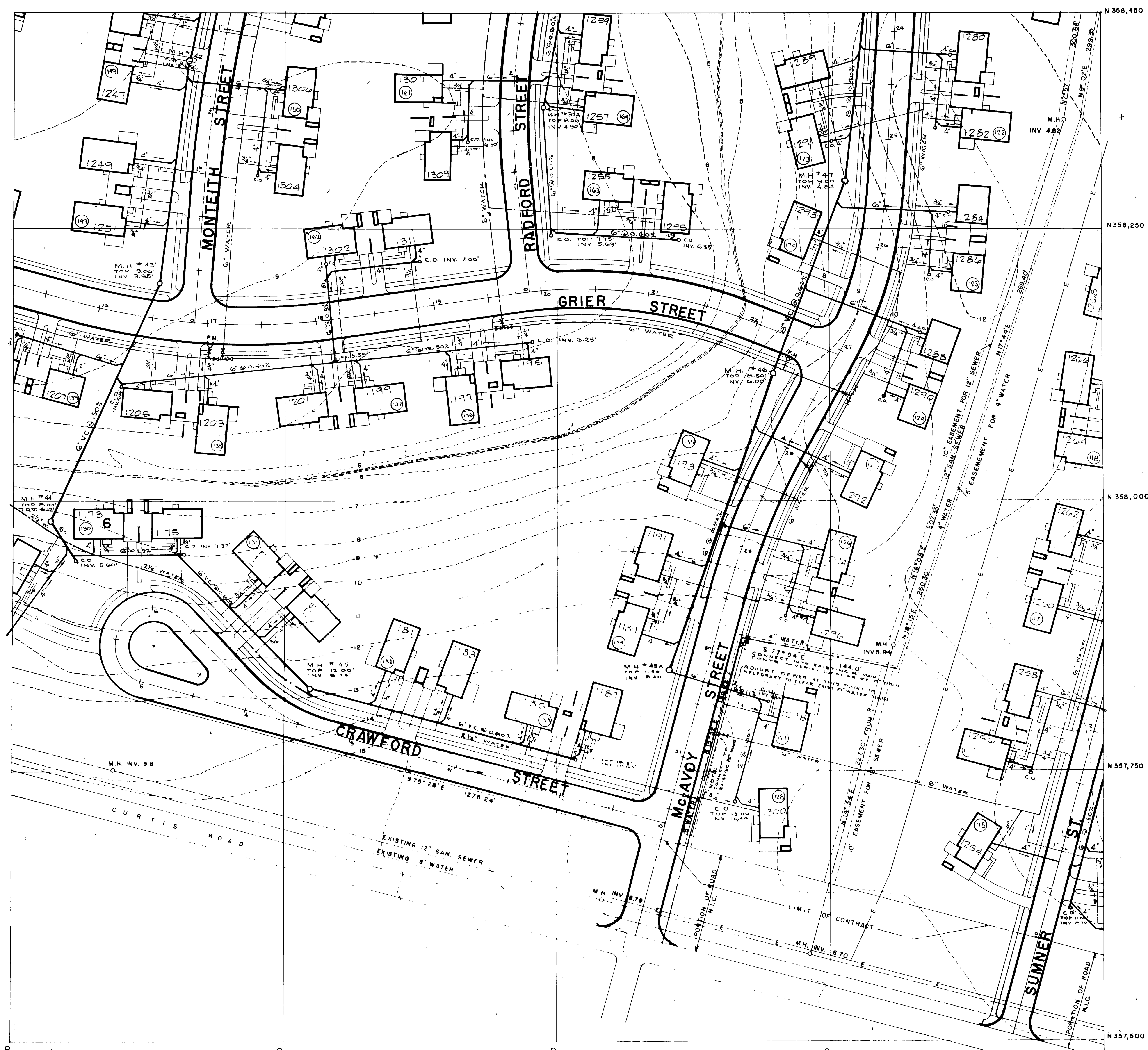

REVISIONS			
SYM	DESCRIPTION	DATE	APPROVED

PUBLIC WORKS DEPT. MARINE CORPS BASE CAMP LEJEUNE, N.C.		DEPARTMENT OF THE NAVY NAVAL FACILITIES ENGINEERING COMMAND ATLANTIC DIVISION NORFOLK, VIRGINIA	
DESC: DS DR 72	CHR: CD3	NAVAL STATION	MARINE CORPS BASE, CAMP LEJEUNE, N.C.
REPLACE WATER LINES TO FAMILY HOUSING MCAS (H) HR 3-76 PLOT PLAN - AREA 3			
APPROVED: <i>[Signature]</i> DATE: 2/22/76	SATISFACTORY TO: <i>[Signature]</i> DATE: 17 MAR 1976	SIZE: F	CODE IDENT NO: 80091
COMMANDED GENERAL: <i>[Signature]</i>	NAVFAC DRAWING NO: 4024837	CONSTR CONTR NO: N62470-76-B-0737	SHEET: 4 OF 15
NO. _____	DATE: _____	SCALE AS SHOWN: SPEC 05-76-0737	LANTDIV DWG NO. _____

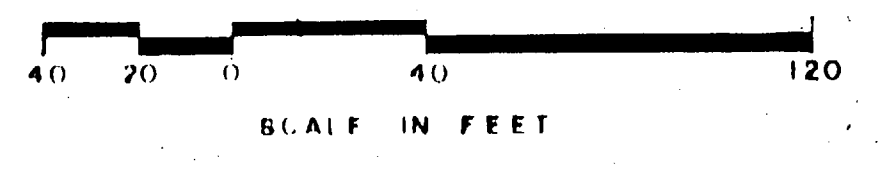
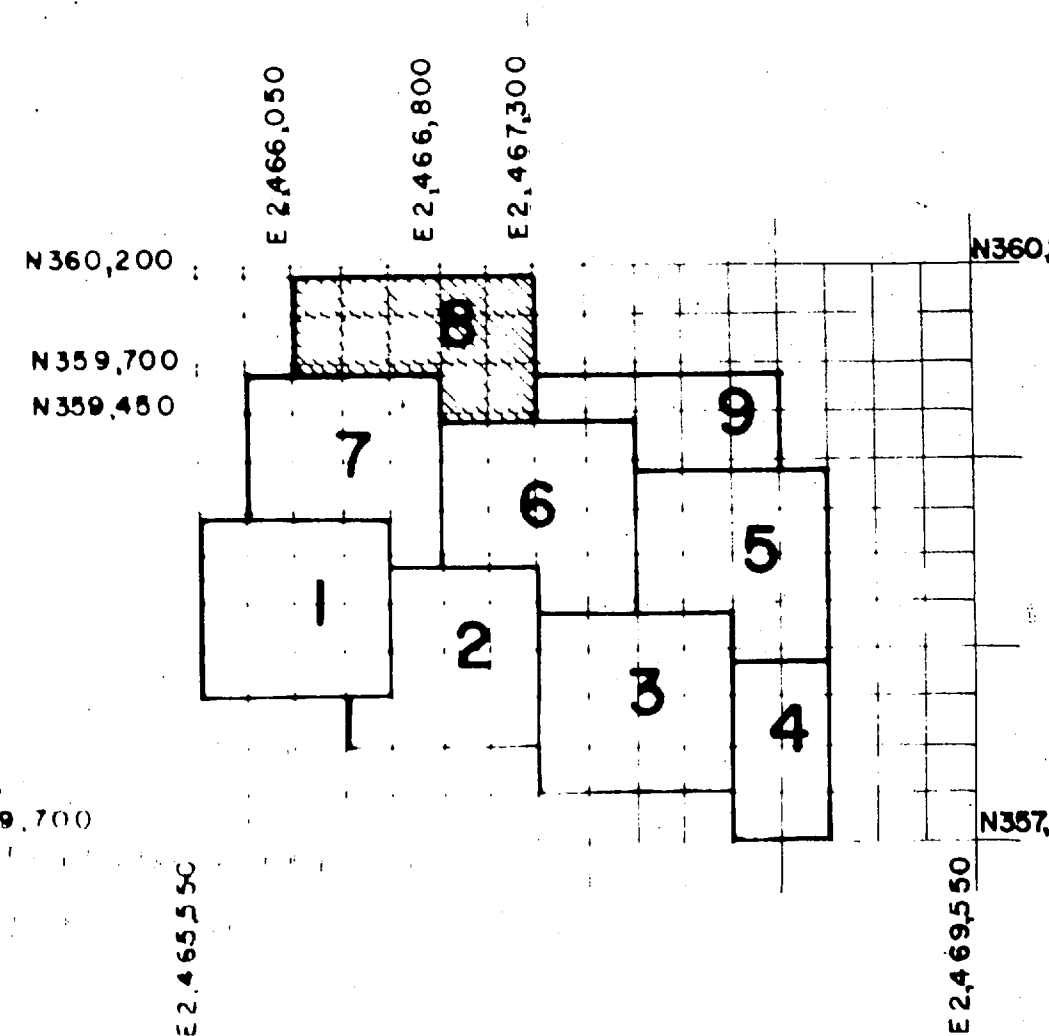
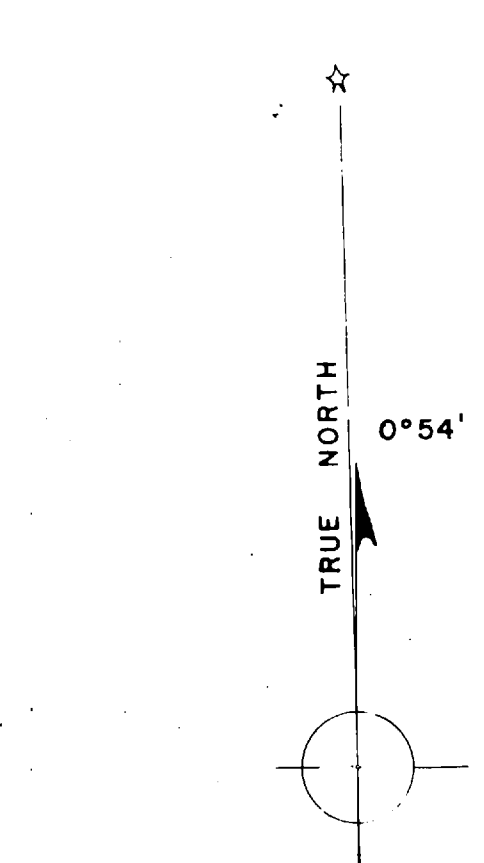

REVISIONS			
SYM	DESCRIPTION	DATE	APPROVED

PUBLIC WORKS DEPT MARINE CORPS BASE CAMP LEJEUNE, N.C.		DEPARTMENT OF THE NAVY NAVAL FACILITIES ENGINEERING COMMAND ATLANTIC DIVISION NAVAL STATION MARINE CORPS BASE, CAMP LEJEUNE, N.C.	
DESCR DR 70 CHK CDF		MARINE CORPS BASE, CAMP LEJEUNE, N.C.	
PROJ MGR C. SMITH ENG		REPLACE WATER HOUSING TO FAMILY HOUSING	
APPROVED [Signature] DATE 1/14/76		MCAS (H) HR 3-76 PLOT PLAN - AREA 8	
PUBLIC WORKS OFFICER		NAVFAC DRAWING NO 4024842	
SATISFACTORY TO		SIZE CODE IDENT NO F 80091	
COMMANDING GENERAL		CONSTR CONTR NO N62470-76-B-0737	
EFD RVD		SCALE AS SHOWN SPEC 05-76-0737 SHEET 9 OF 15	
DATE 14 MAR 1976		LANTOIV DWS NO	

SATISFACTORY TO
[Signature]
DATE 14 MAR 1976



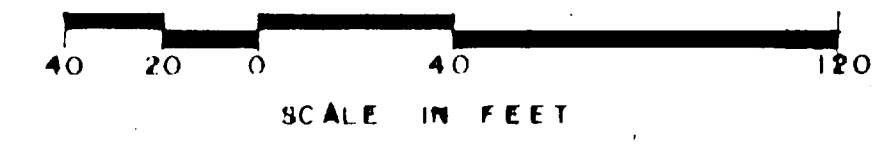
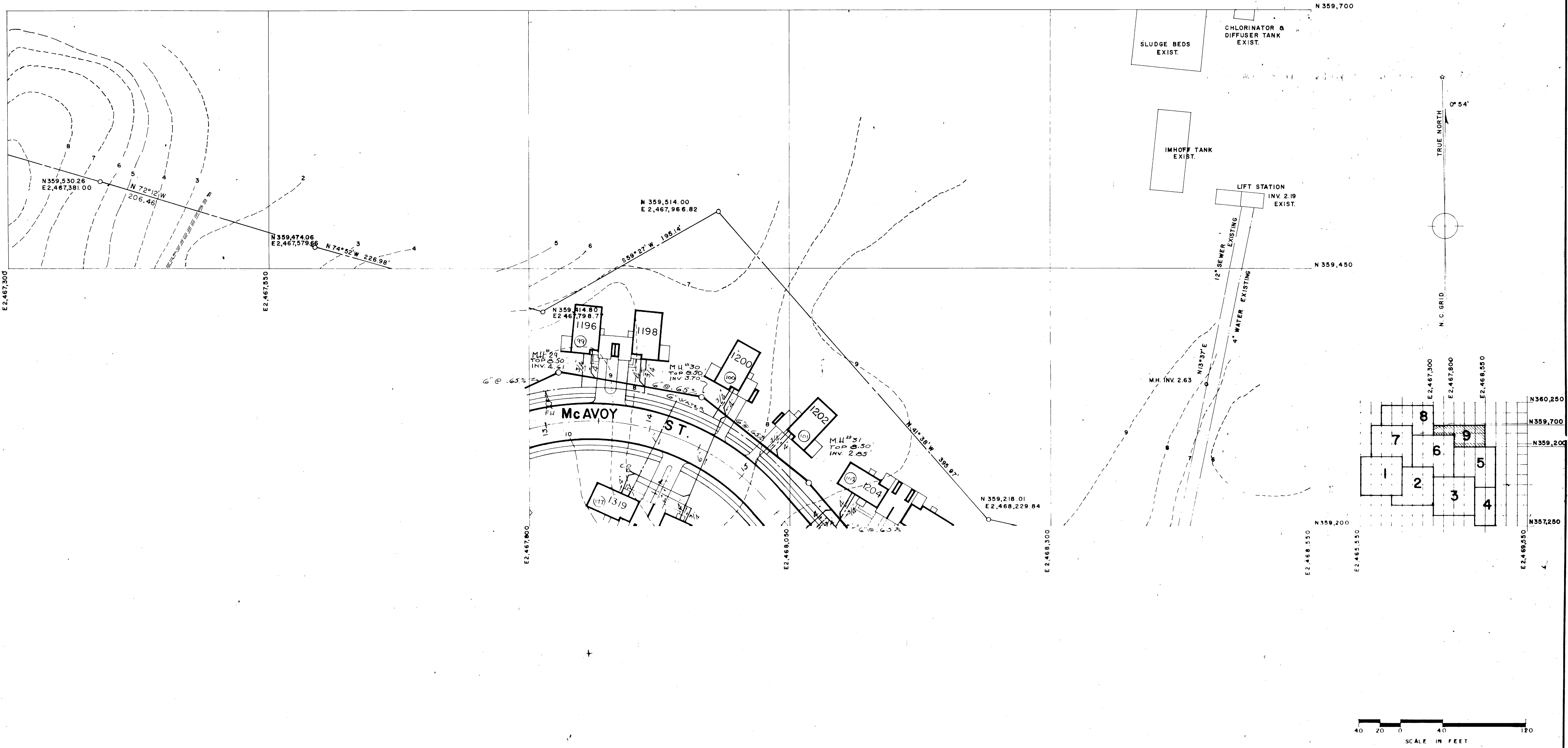

REVISIONS			
SYM	DESCRIPTION	DATE	APPROVED

PUBLIC WORKS DEPT. MARINE CORPS BASE CAMP LEJEUNE, N.C.		DEPARTMENT OF THE NAVY NAVAL FACILITIES ENGINEERING COMMAND ATLANTIC DIVISION NAVAL STATION MARINE CORPS BASE, CAMP LEJEUNE, N.C. NORFOLK, VIRGINIA	
DESC: DS DR 70 CHK: DS		NAVFAC DRAWING NO. 4024843	
APPROVED: <i>[Signature]</i> PUBLIC WORKS OFFICER		CONSTR. CONTR. NO. 662470-76-B-0737	
Satisfactory to: <i>[Signature]</i> DATE: 17 MAR 1976		SCALE AS SHOWN SPEC 05-76-0737 SHEET 10 OF 18	

Satisfactory to: *[Signature]*
DATE: 17 MAR 1976



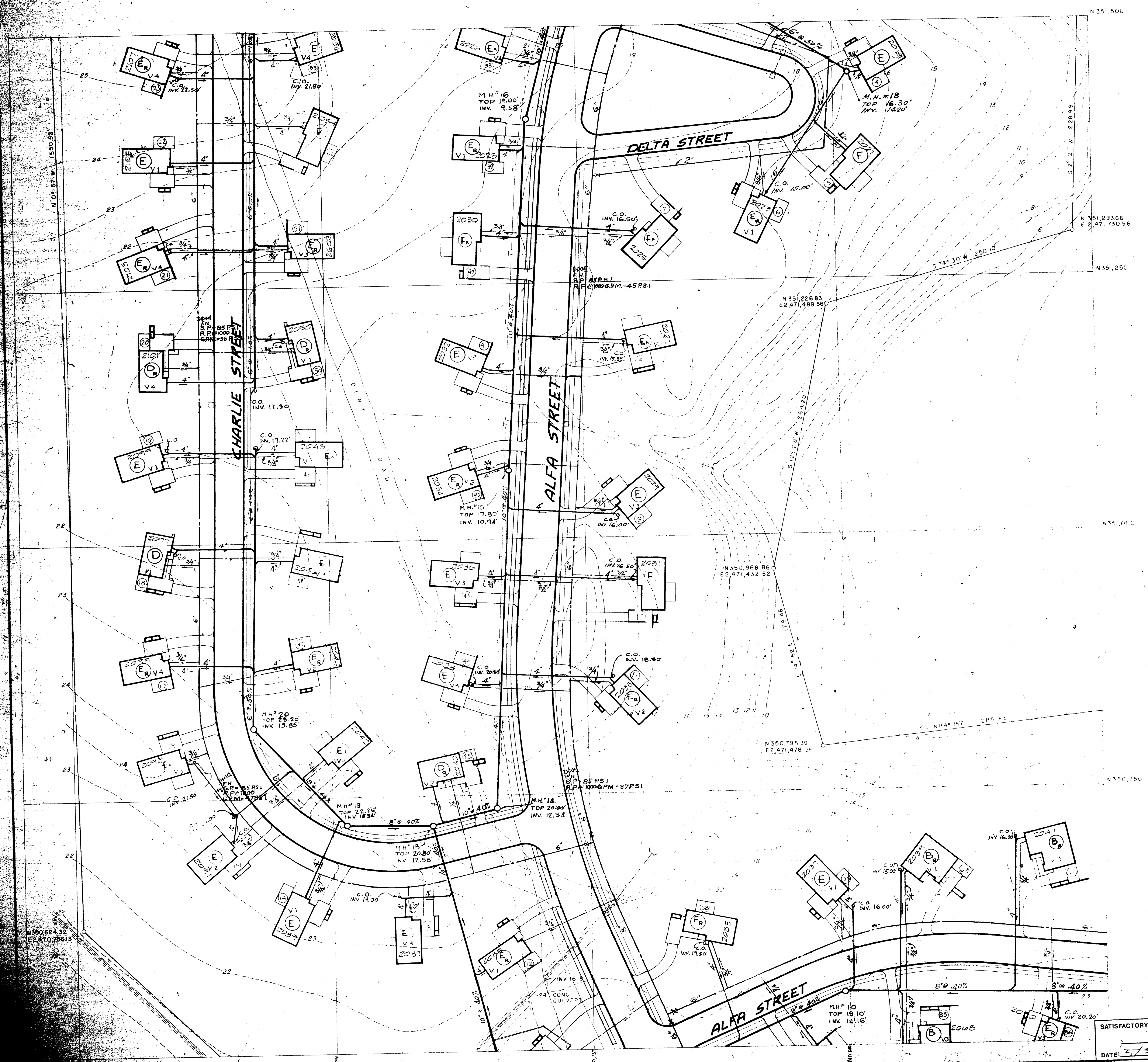

1-060
2-050
3-040

40 20 0 40 120
SCALE IN FEET

REVISIONS		DATE	APPROVED
SYM	DESCRIPTION		

PUBLIC WORKS DEPT. MARINE CORPS BASE CAMP LEJEUNE, N.C.		DEPARTMENT OF THE NAVY NAVAL FACILITIES ENGINEERING COMMAND ATLANTIC DIVISION NORFOLK, VIRGINIA	
DESIGNED BY: [Signature]		PROJECTED BY: [Signature]	
APPROVED BY: [Signature]		DATE: 5/3/76	
PUBLIC WORKS OFFICER		SATSFACTORY TO: [Signature]	
COMMANDING GENERAL		DATE: 5/3/76	
EFD		RVD	
NO		DIR	
APPROVED BY: [Signature]		DATE: 5/3/76	
FOR COMMANDER, NAVFAC		SHEET 12 OF 15	
SIZE: F		CODE IDENT NO: 80091	
NAVFAC DRAWING NO: 4024966		CONSTR CONTR NO: H62470-76-B-0737	
SCALE AS SHOWN		SPEC 05-76-0737	
		LANTDIV DWG NO	



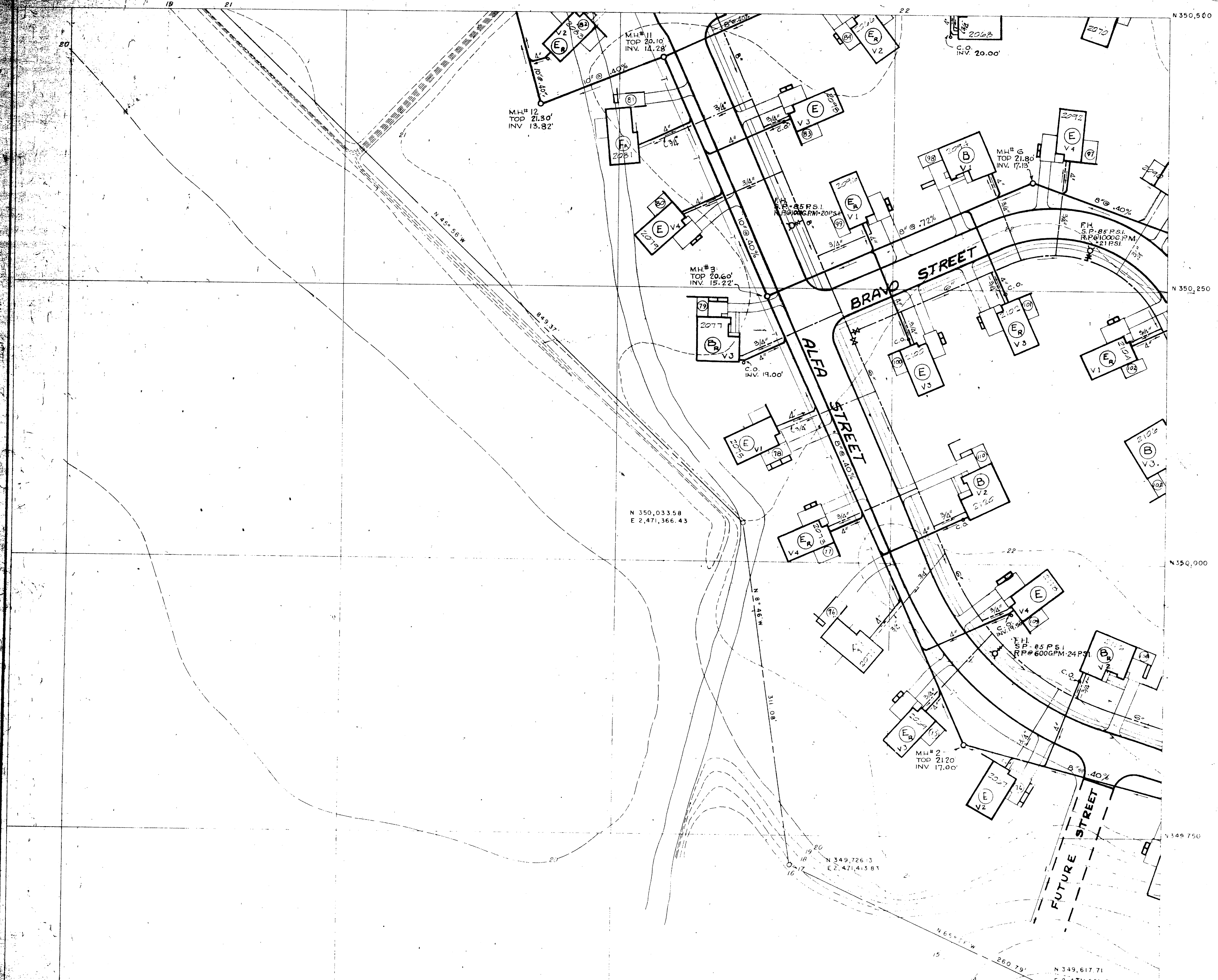

10	60
20	50
30	40

N 352,500
 N 351,500
 N 350,500
 N 349,500
 E 2,470,700
 E 2,471,700
 E 2,472,700

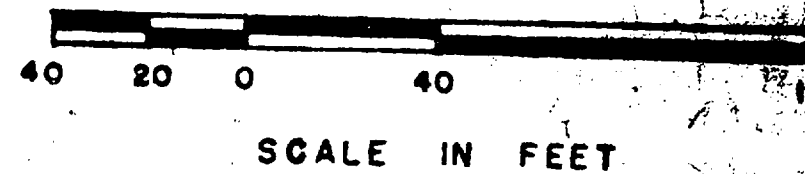

REVISIONS			
SYM	DESCRIPTION	DATE	APPROVED

PUBLIC WORKS DEPT. MARINE CORPS BASE CAMP LEJEUNE, N.C.		DEPARTMENT OF THE NAVY NAVAL FACILITIES ENGINEERING COMMAND ATLANTIC DIVISION NAVAL STATION NORFOLK, VIRGINIA	
DESIGNS BY: [Signature]		MARINE CORPS BASE, CAMP LEJEUNE, N.C.	
PROJECT NO. 3874		REPLACE WATER LINES TO FAMILY HOUSING	
APPROVED BY: [Signature]		MCAS (H) HR 3-76	
DATE: 5/3/76		PLOT PLAN AREA 3.0	
PUBLIC WORKS OFFICER		NAVFAC DRAWING NO. 4024967	
SATISFACTORY TO: [Signature]		CONSTR CONTR NO N62470-76-B-0737	
DATE: 5/3/76		SCALE AS SHOWN SPEC 05-76-0737	
COMMANDING GENERAL		SHEET 13 OF 15	
NOV 1975		LANTDIV DWG NO	

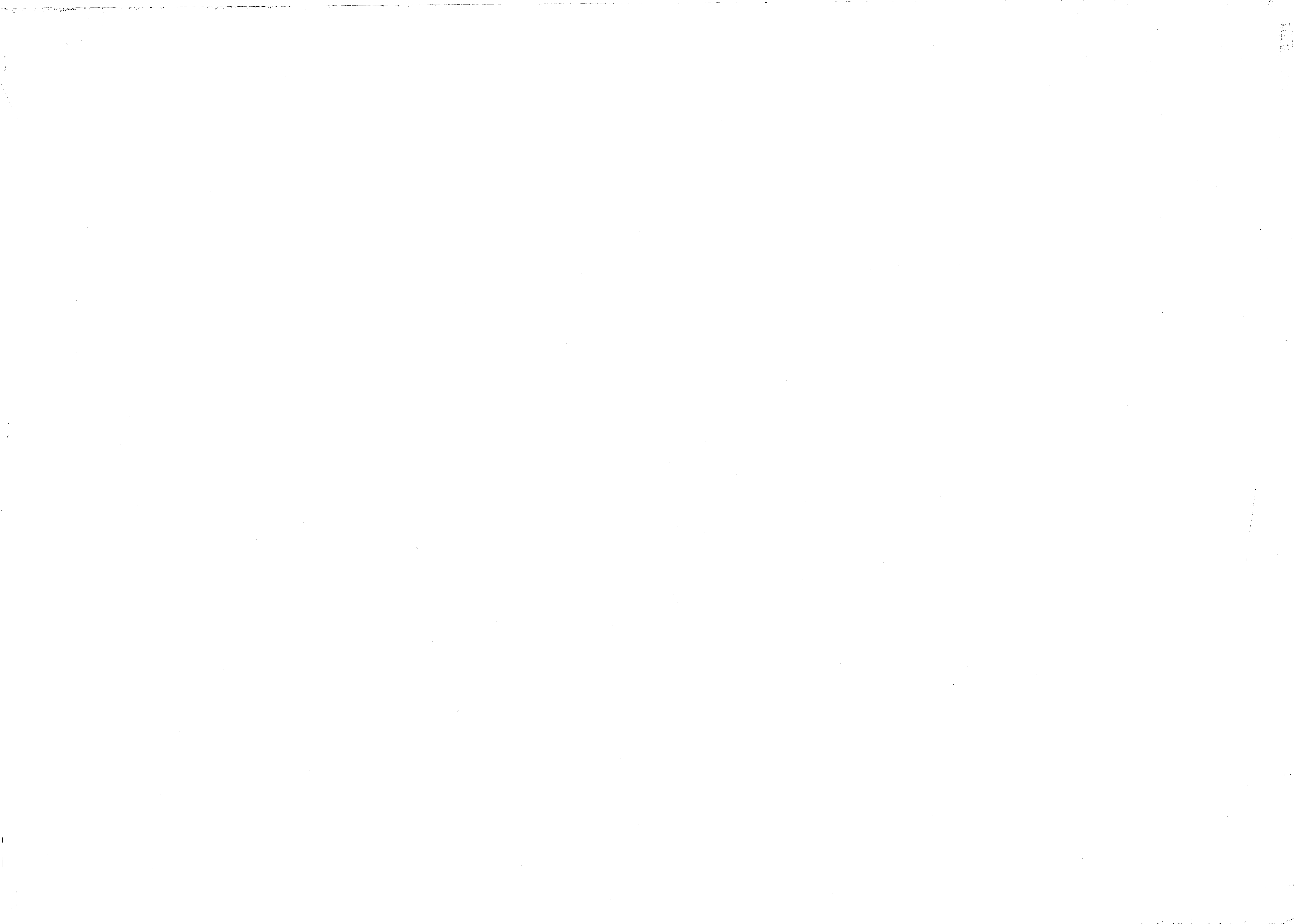

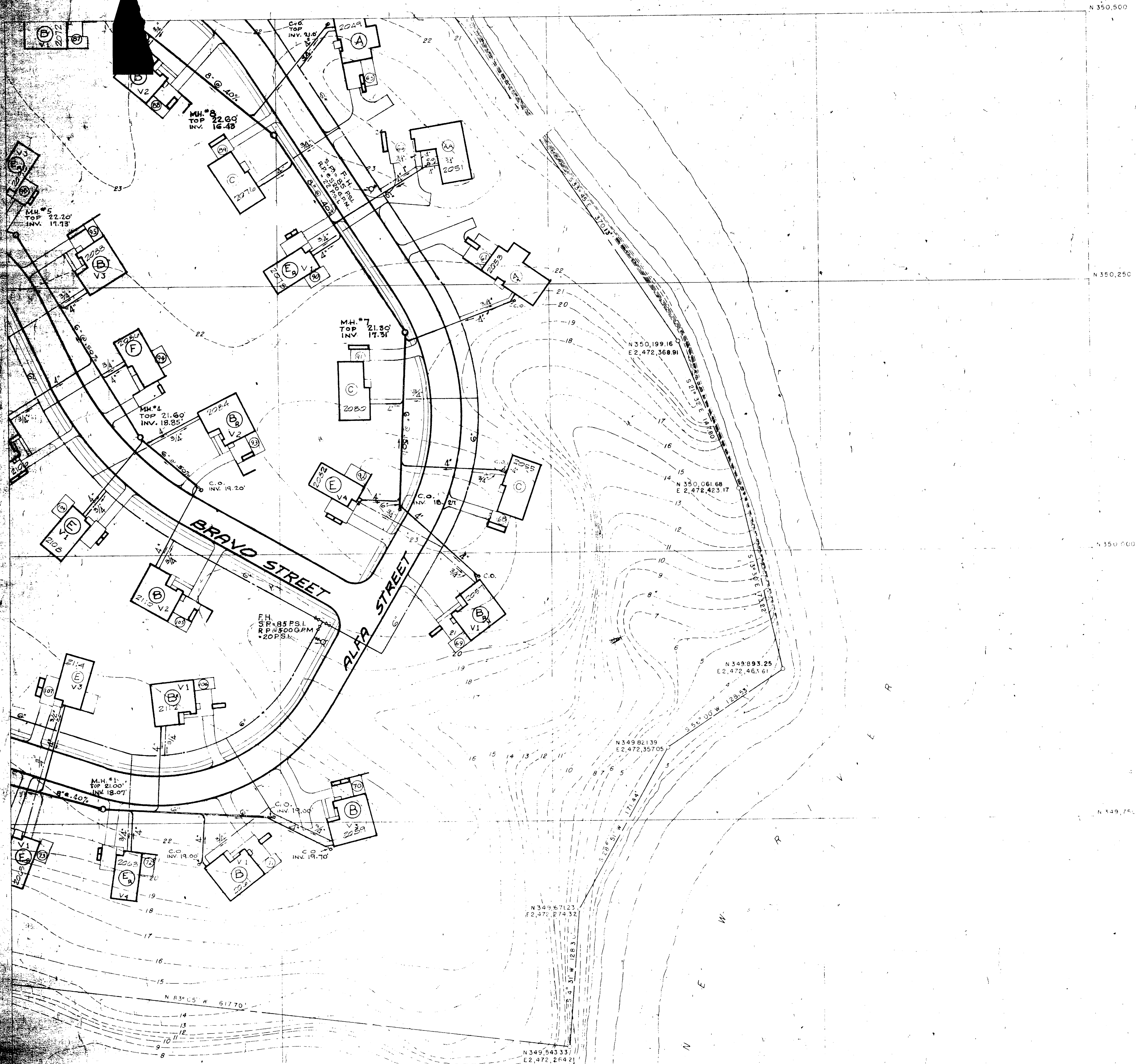

10	60
20	50
30	40

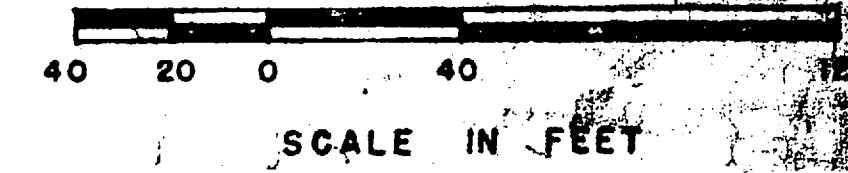

REVISIONS			
SYM	DESCRIPTION	DATE	APPROVED

PUBLIC WORKS DEPT. MARINE CORPS BASE CAMP LEJEUNE, N.C.		DEPARTMENT OF THE NAVY NAVAL FACILITIES ENGINEERING COMMAND NORFOLK, VIRGINIA	
MARINE CORPS BASE, CAMP LEJEUNE, N.C.		NAVAL STATION	
REPLACE WATER LINES TO FAMILY HOUSING			
MCAS (H) HR-3-76 PLOT PLAN AREA 40			
DESIGNS	DRG	CHK	CDS
PROJ. WORK	DATE	DATE	DATE
APPROVED	DATE	DATE	DATE
SATSFACTORY TO		DATE	
COMMANDING GENERAL	RVD	NAVAC DRAWING NO	4024968
HD	DIR	SIZE	CODE IDENT NO
APPROVED	DATE	F	80091
FOR COMMANDER, NAVFAC		SCALE AS SHOWN	BPEC 05-76-0737
SHEET 14 OF 15		LANTDIV DWG NO	

SATISFACTORY TO
[Signature]
DATE 5/8/76



10	60
20	50
30	40

SCALE IN FEET

REVISIONS			
SYM	DESCRIPTION	DATE	APPROVED

PUBLIC WORKS DEPT. MARINE CORPS BASE CAMP LEJEUNE, N.C.		DEPARTMENT OF THE NAVY NAVAL FACILITIES ENGINEERING COMMAND ATLANTIC DIVISION NORFOLK, VIRGINIA	
DESIGN: DR [Signature] CHK: COS		MARINE CORPS BASE, CAMP LEJEUNE, N.C.	
APPROVED: [Signature] DATE: 5/26/76		REPLACE WATER LINES TO FAMILY HOUSING MCAS (H) HR3-76 PLOT PLAN - AREA 50	
SATISFACTORY TO: [Signature]		SIZE: F	CODE IDENT NO: 80091
COMMANDING GENERAL: [Signature]		NAVFAC DRAWING NO: 4024969	
DATE: 5/26/76		CONSTR CONTR NO: N62470-76-B-0737	
FOR COMMANDER, NAVFAC		SCALE AS SHOWN	SPEC 05-76-0737
		SHEET 15 OF 15	
		LANT/IV DWS NO	

Handwritten signature or mark in the bottom right corner.