

SECTION 'A-A'  
SCALE 3/8"=1'-0"

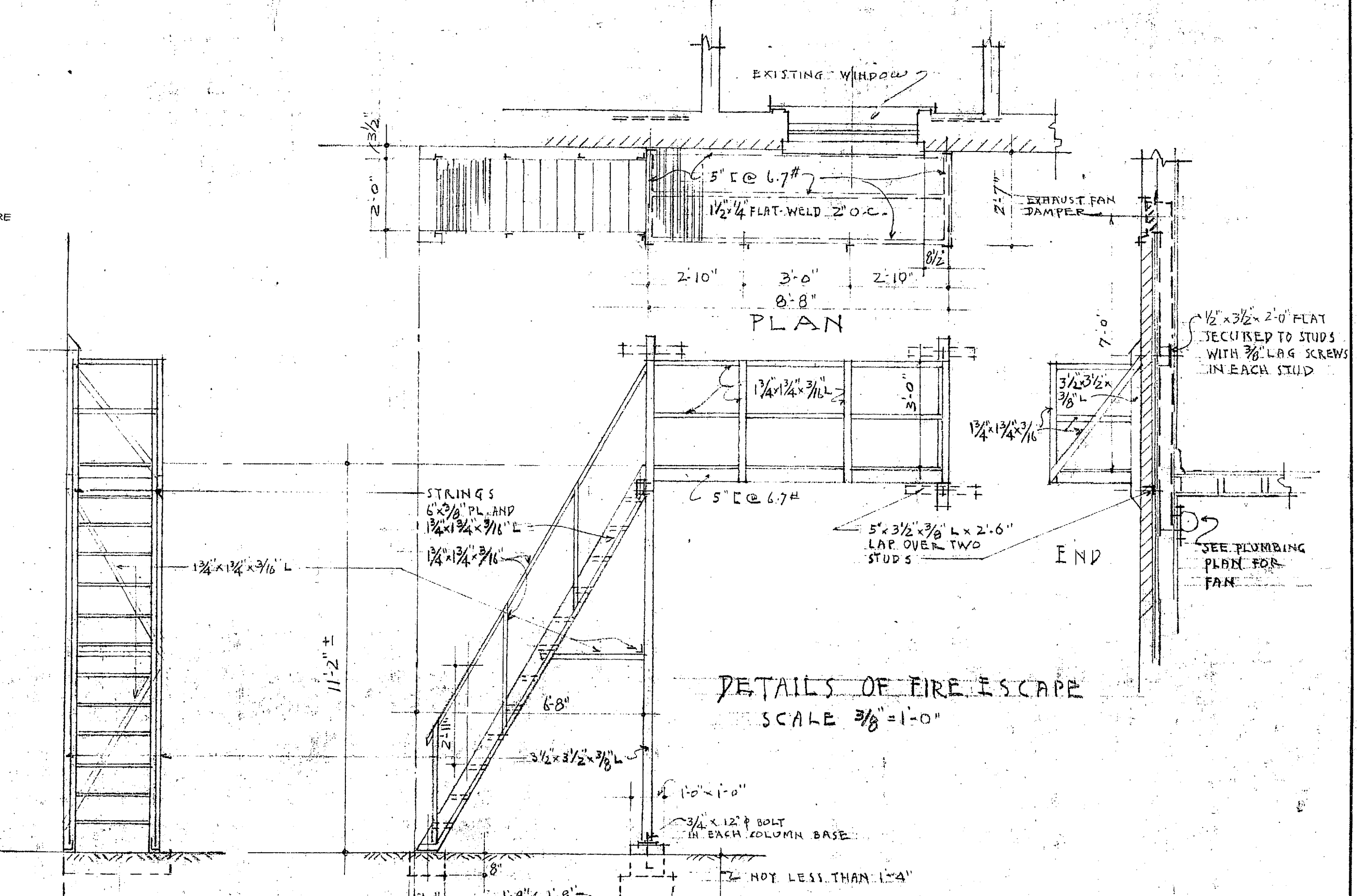

END ELEVATION REAR ELEVATION  
SCALE 3/8"=1'-0"

FIXTURE SCHEDULE	
A	6" CEILING DIFFUSING GLOBE
B	12" CEILING DIFFUSING GLOBE 150W.
C	STANDARD G.O.W. V.P. FIXTURE WITH GLOBE AND BOARD
D	6" RED GLOBE - 3" WHITE LETTERS 'EXIT'

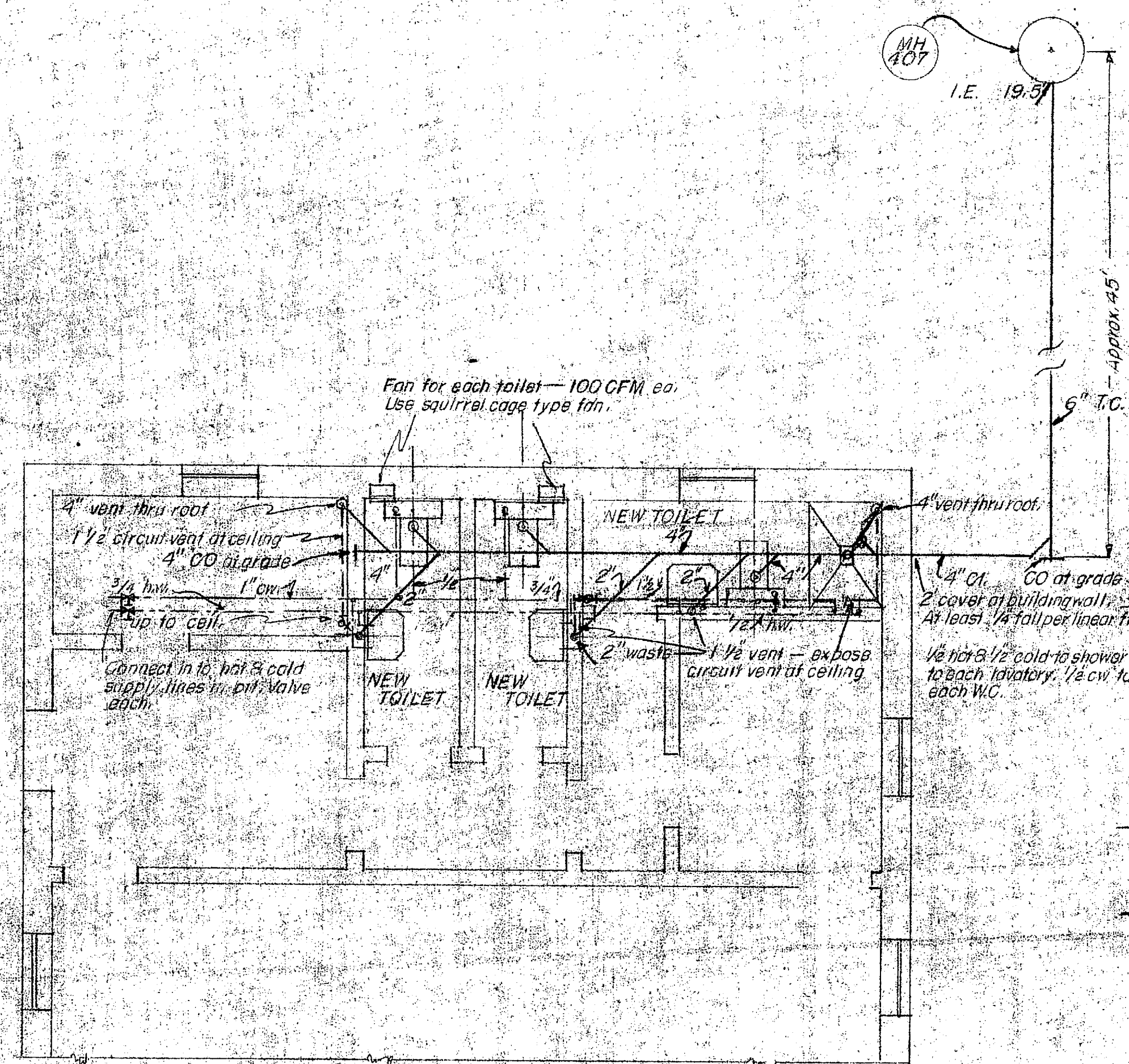

PLUMBING PLAN  
SCALE 1/4"=1'-0"

**NOTES**  
ALL MATERIAL, EQUIPMENT AND WORKMANSHIP (UNLESS OTHERWISE CALLED FOR) NECESSARY FOR THE COMPLETION OF THE ADDITIONS AND ALTERATIONS INDICATED ON THIS DRAWING SHALL BE EQUAL TO THE MATERIAL, EQUIPMENT AND WORKMANSHIP OF THE EXISTING WORK; AND COMPLETED TO THE ENTIRE SATISFACTION OF THE OFFICER IN CHARGE.

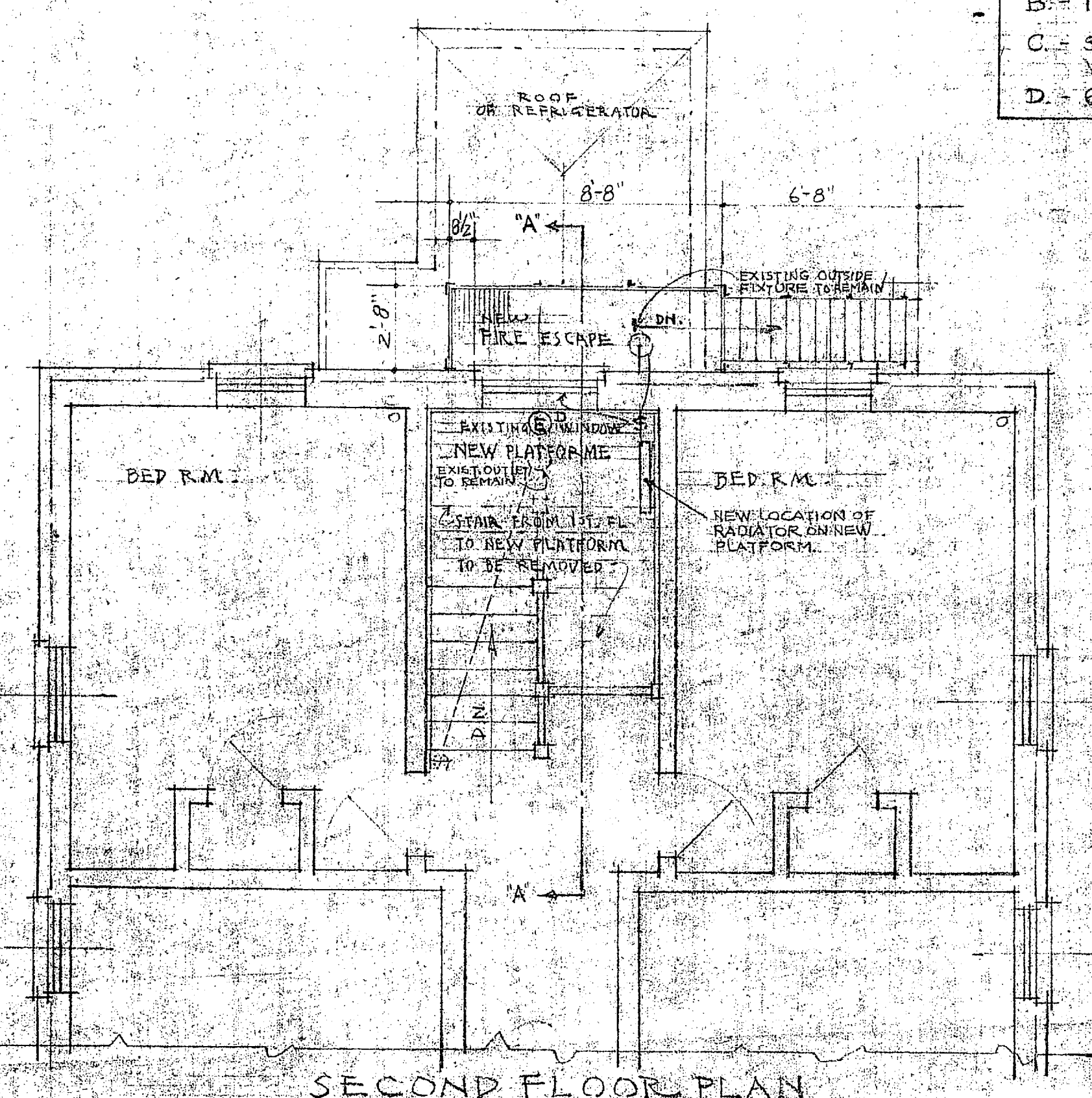

SECOND FLOOR PLAN  
SCALE 1/4"=1'-0"

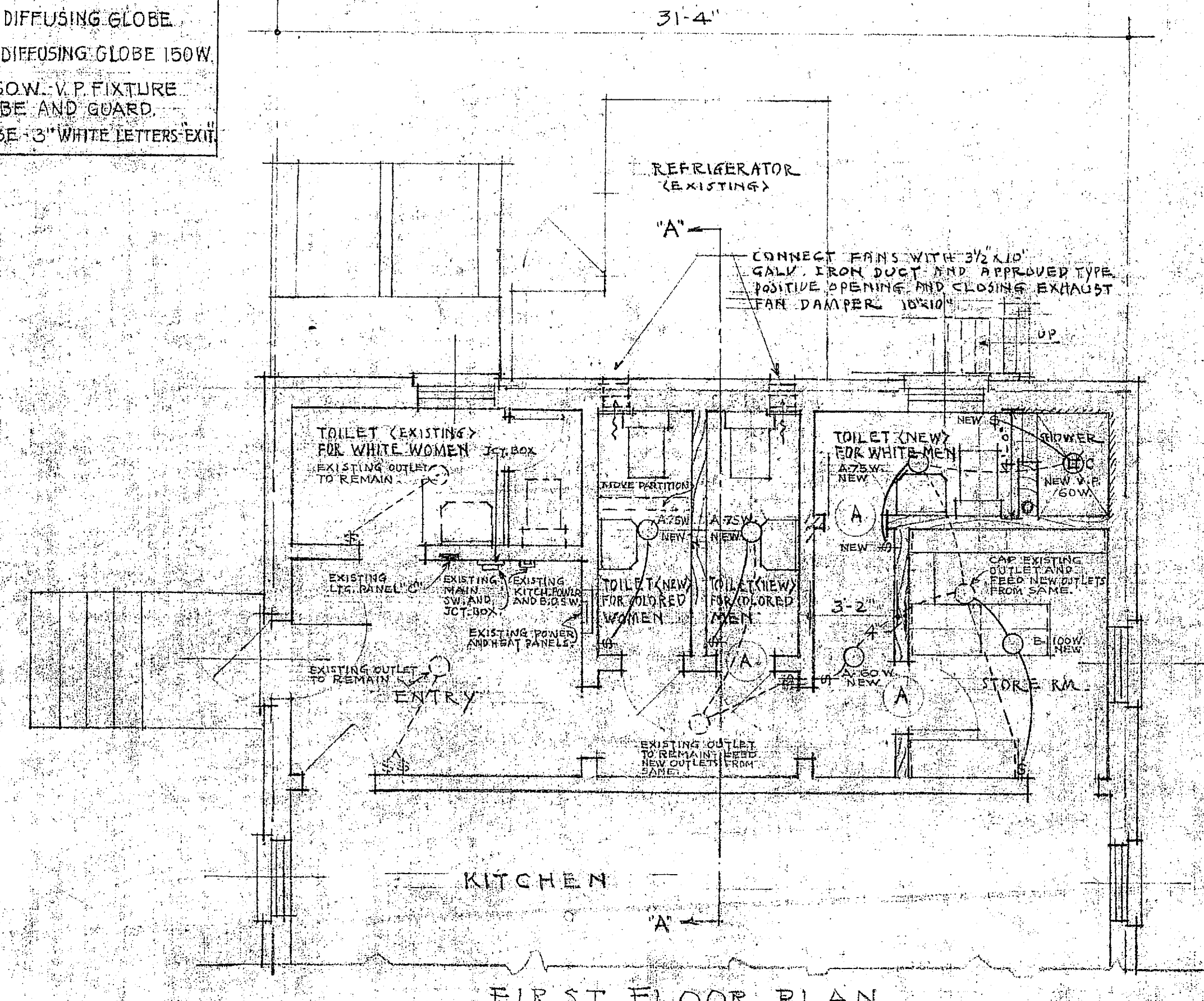

FIRST FLOOR PLAN  
SCALE 1/4"=1'-0"

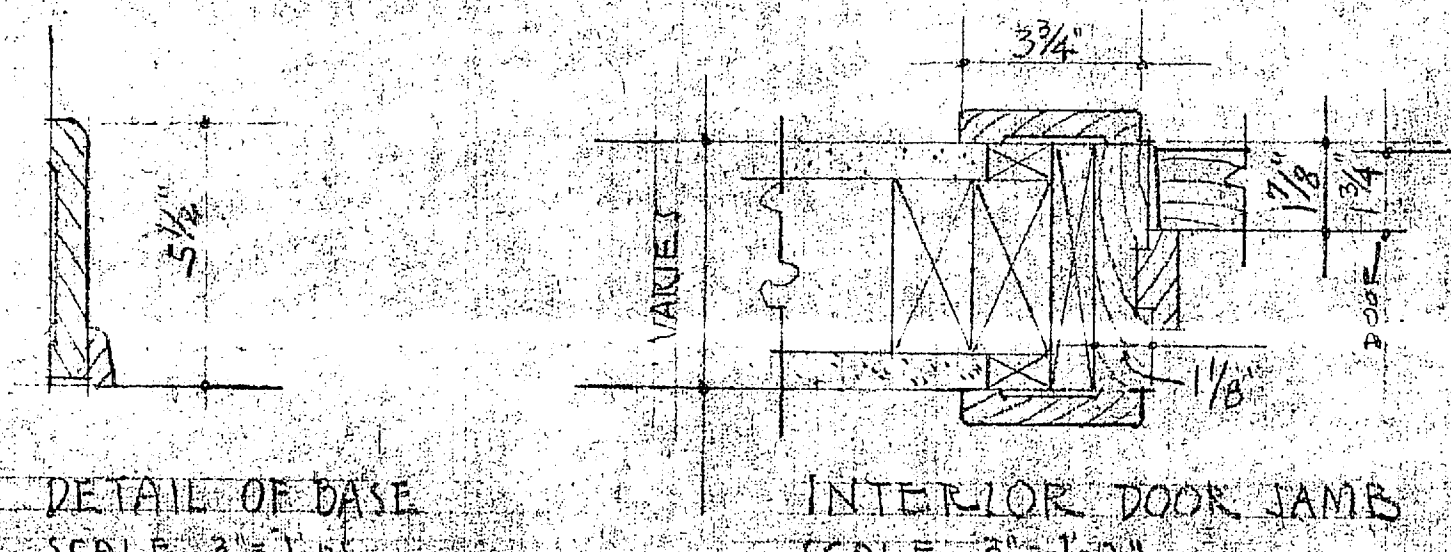

DETAIL OF BASE SCALE 3/4"=1'-0"  
INTERIOR DOOR JAMB SCALE 3/4"=1'-0"

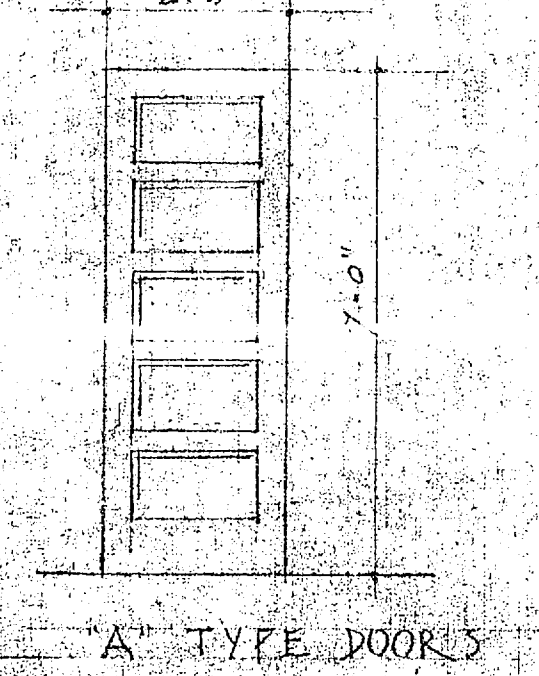

'A' TYPE DOORS

REV.	BY	DATE	BRIEF	P.W.O.
APPROVED THE QUARTERMASTER GENERAL OF THE U. S. MARINE CORPS				
1947				
DRAWN BY E. F. BILLIE TRACED BY E. F. BILLIE CHECKED BY E. F. BILLIE CHIEF DRAIN IN CHARGE DE RAGON SCALE AS NOTED		PUBLIC WORKS DEPARTMENT CAMP LEJEUNE - NORTH CAROLINA #14		
V. & D. DRAWING NO. <b>426562</b>		ADDITIONAL TOILET FACILITIES FOR HOSTESS HOUSE AT CAMP TROUPS AREA		
P. W. DRAWING NO. <b>1309</b>		29 July 1947 SUBMITTED Harry C. ... PUBLIC WORKS OFFICER		
SHEET OF PROJECT NO. SPECIFICATION NO. CONTRACT NO.				



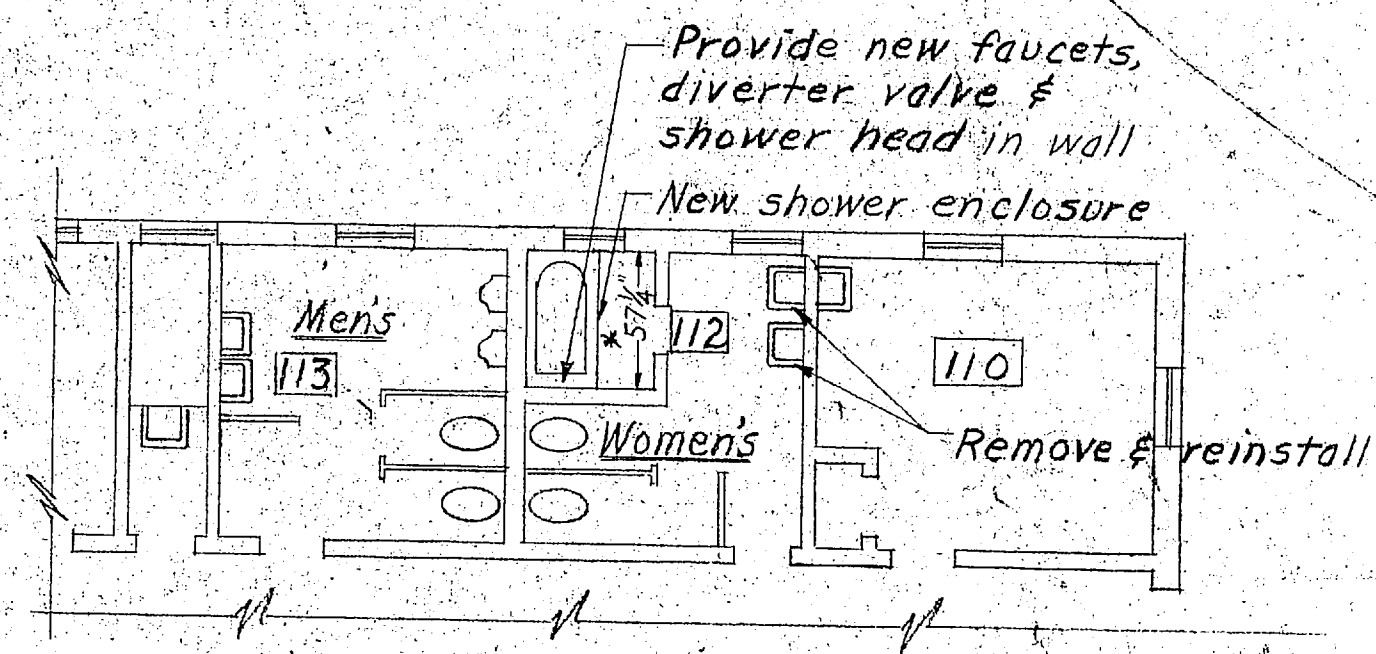

FIRST FLOOR TOILET  
Scale: 1/8" = 1'-0"

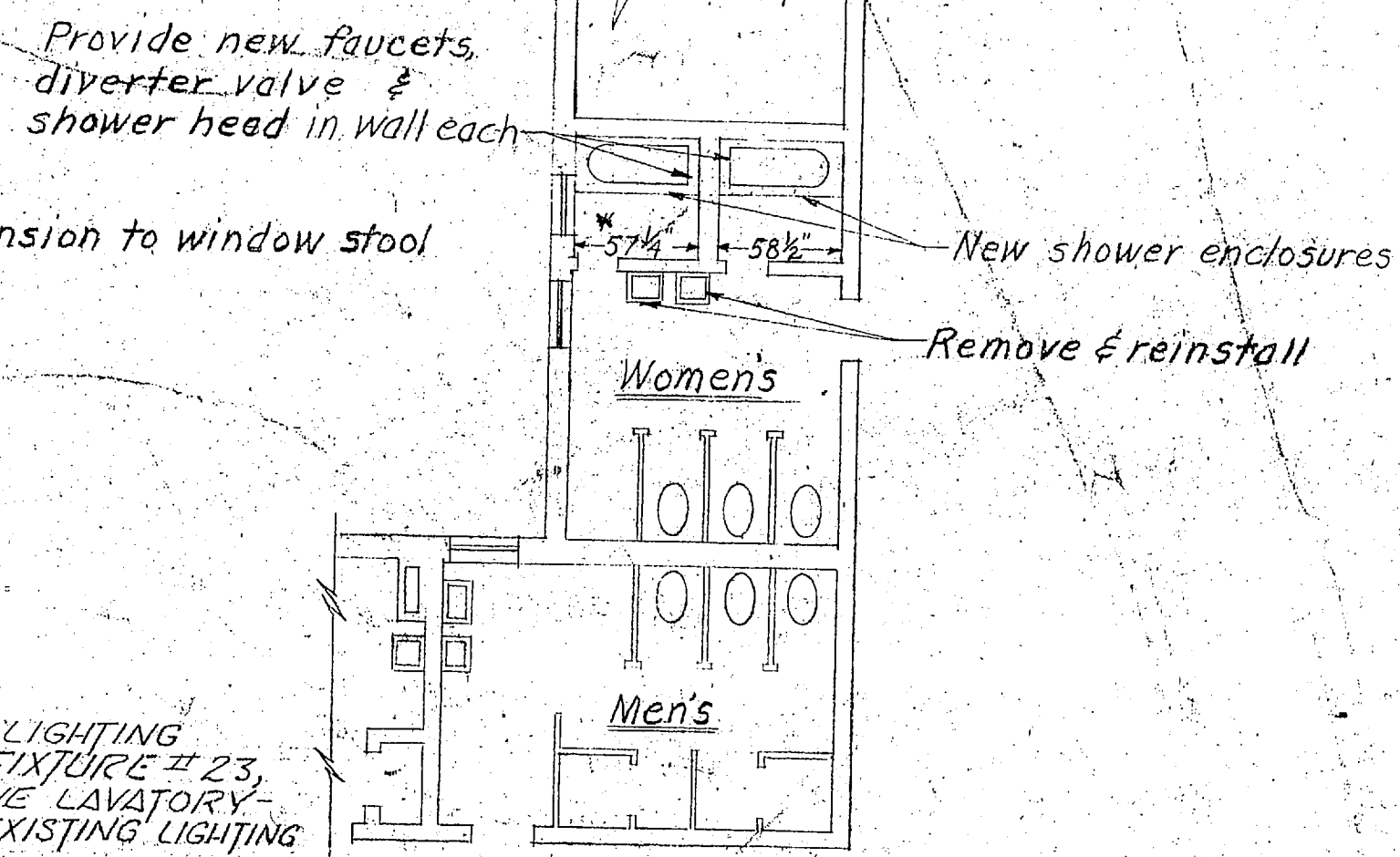

SECOND FLOOR TOILET  
Scale: 1/8" = 1'-0"

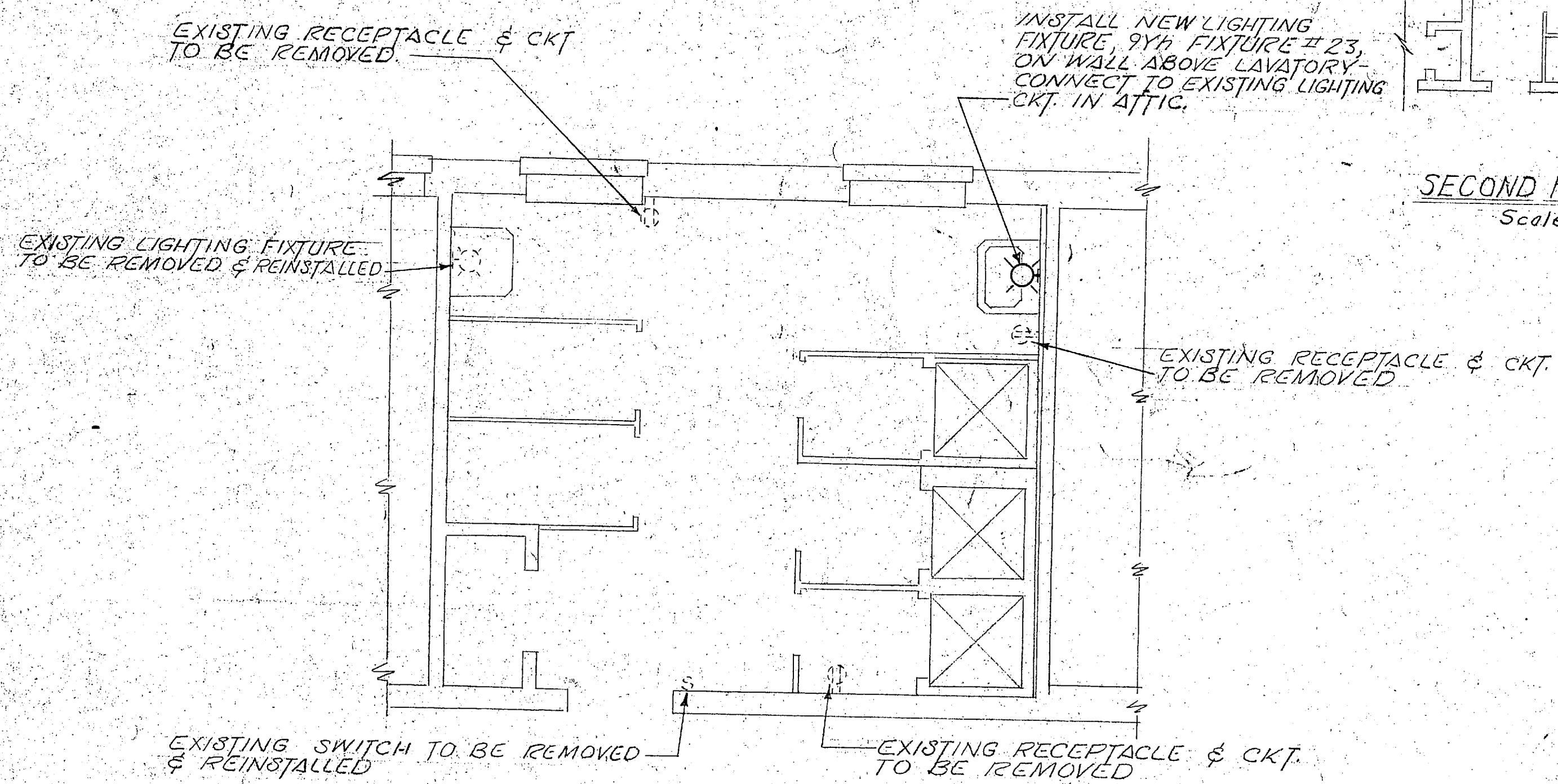

PLAN - ELECTRICAL  
NEW WOMENS BATH - ROOM 214  
SCALE: 3/8" = 1'-0"

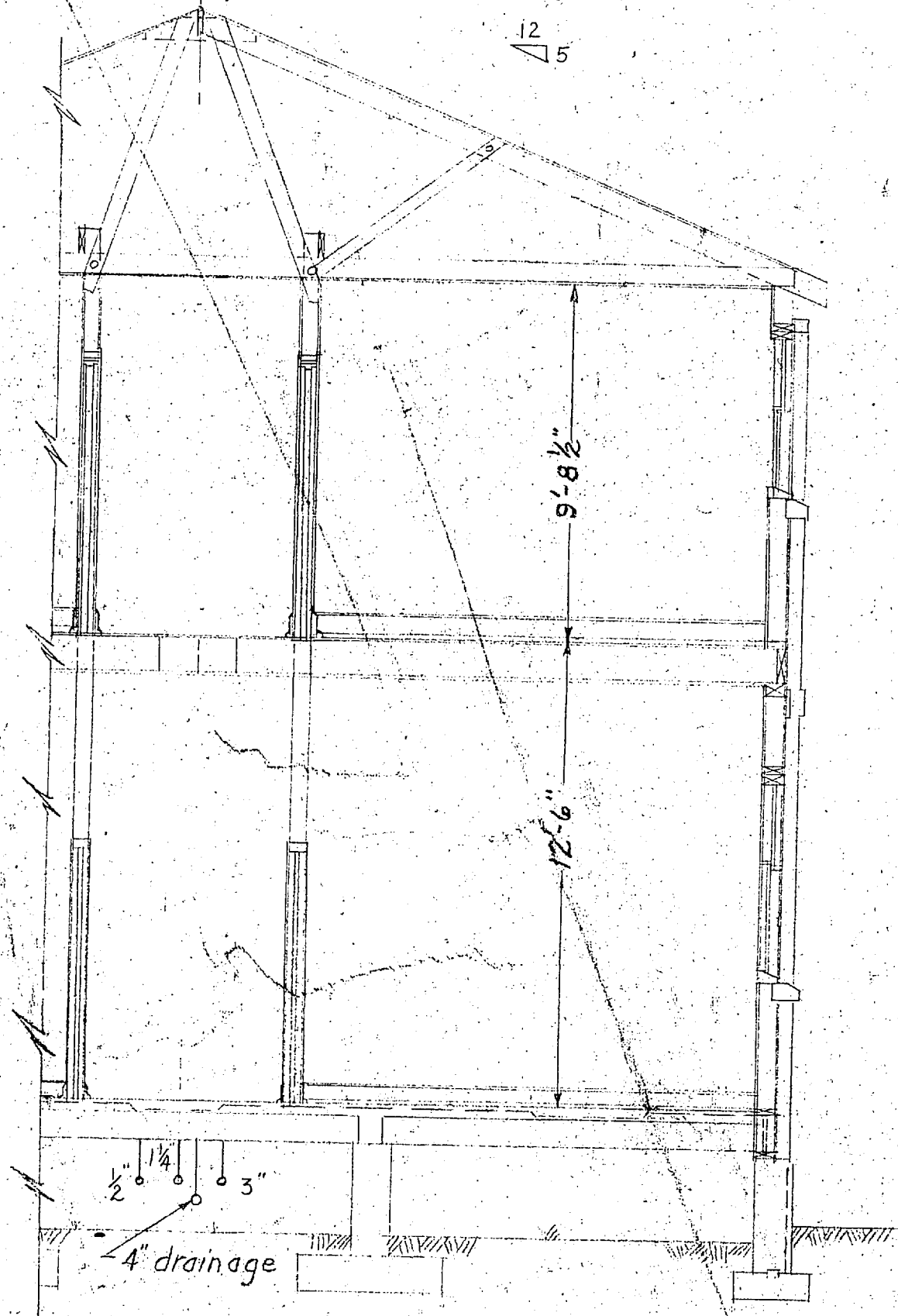

PART-SECTION THRU BLDG.  
Scale: 1/4" = 1'-0"

Note:  
1. See Architectural Dwg's for erection details of shower enclosures at windows

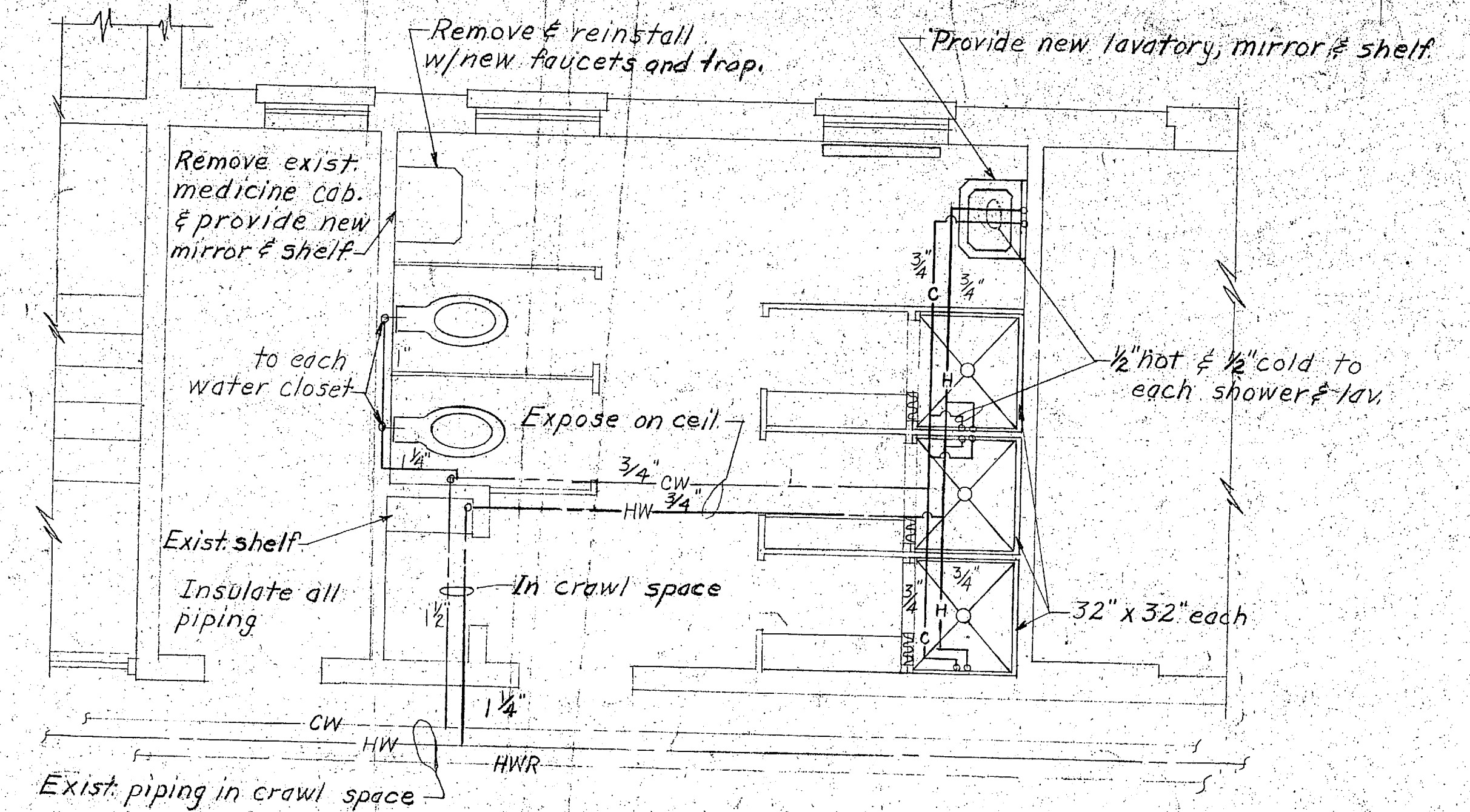

PLAN FOR NEW TOILET, RM. 214  
Scale: 3/8" = 1'-0"

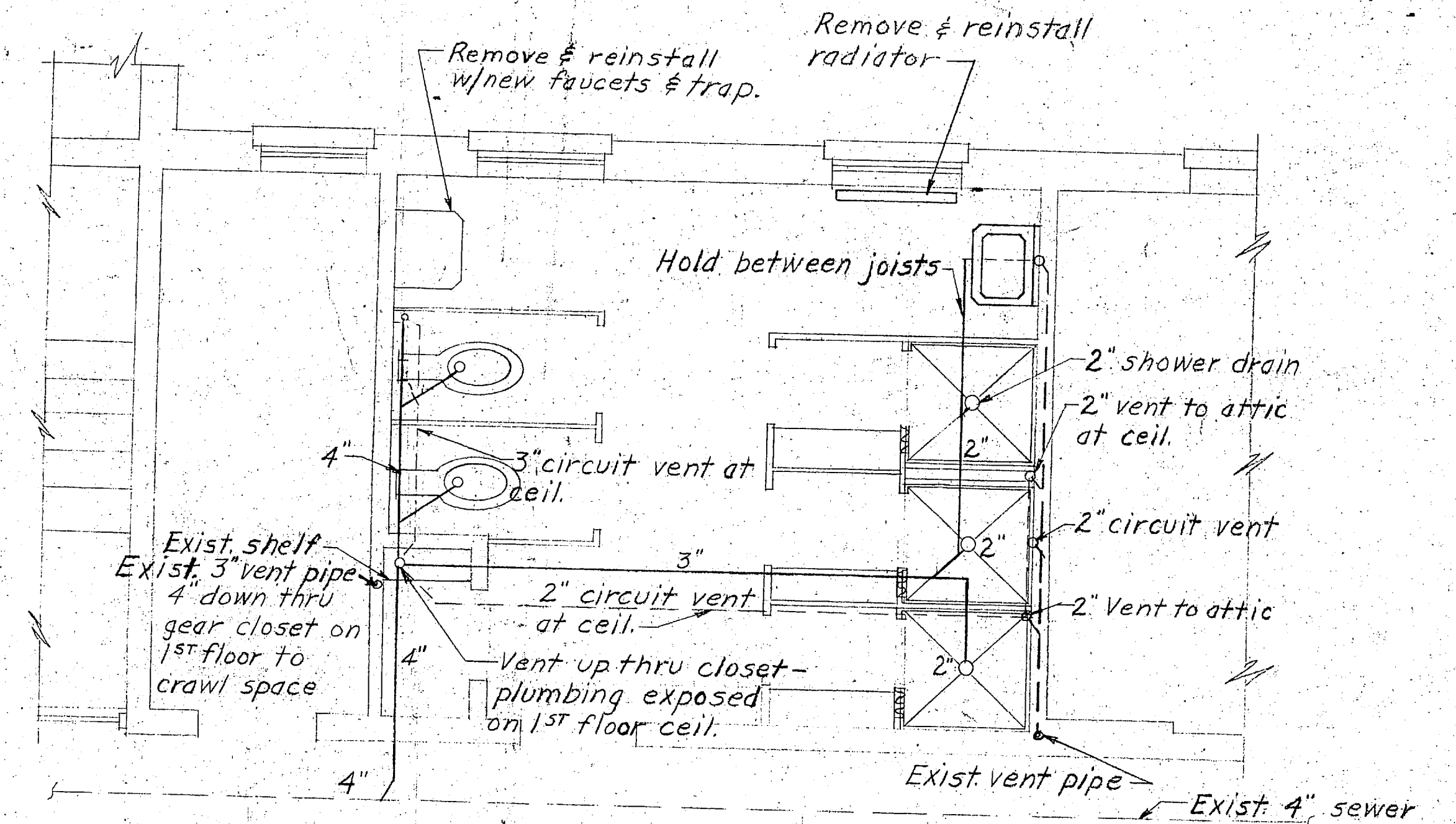

PLAN FOR NEW TOILET, RM. 214  
Scale: 3/8" = 1'-0"

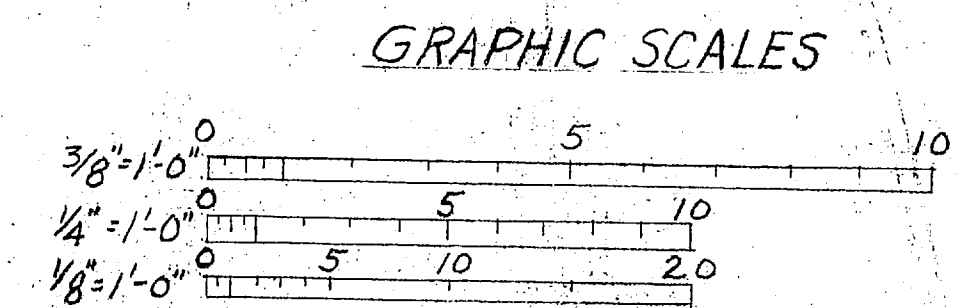

REVISION	DATE	APPD.	AS BUILT	DESCRIPTION	BY
PW DRAWING NO. 12644			MARINE CORPS BASE CAMP LEJEUNE, N. C.		
DES [Signature]			ADDITIONAL HEAD & SHOWER FACILITIES HOSTESS HOUSE, BLDG. 14		
DRAWN BY [Signature]			#14 MECHANICAL PLANS & DETAILS		
TR [Signature]			APPROVED [Signature] DATE 5/28/69		
CHK [Signature]			FOR PUBLIC WORKS OFFICER		
SUPV [Signature]			APPROVED FOR BUREAU OF YARDS & DOCKS SCALE GRAPHIC SPEC 54257/64		
IN CHARGE [Signature]			SHEET 3 OF 3 NBY 54257		
DATE 5/24/69			Y & D DRAWING NO. 957644		

SATISFACTORY TO  
THE QUARTERMASTER GENERAL OF  
THE MARINE CORPS  
DATE



REVISIONS		
SYM	DESCRIPTION	DATE

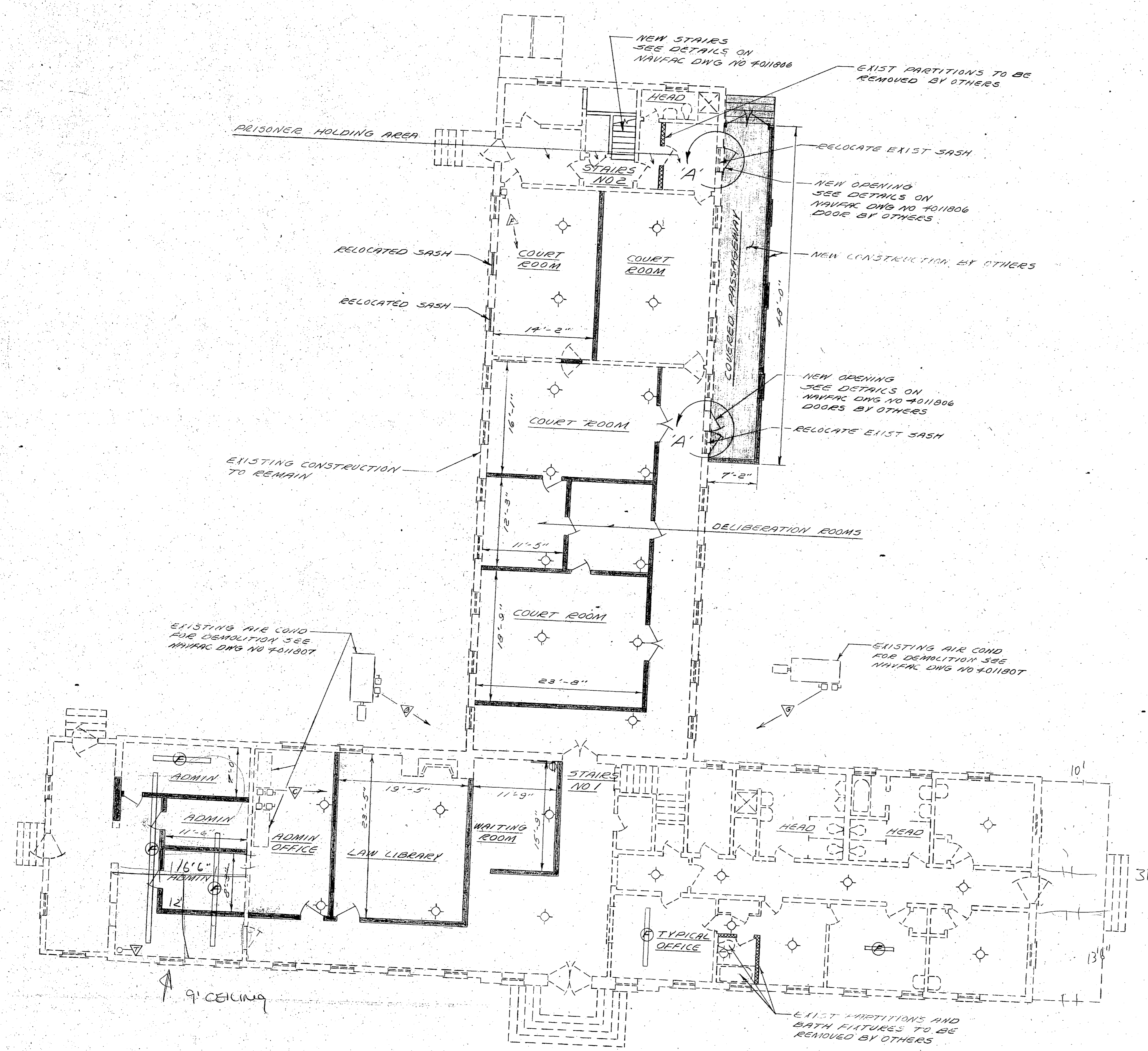

FIRST FLOOR PLAN  
SCALE 1/8" = 1'-0"

LEGEND

ARCHITECTURAL

- EXISTING CONSTRUCTION TO REMAIN
- NEW CONSTRUCTION BY CONTRACT
- NEW CONSTRUCTION BY OTHERS
- EXISTING PARTITIONS TO BE REMOVED BY OTHERS

ELECTRICAL

- REMOVE EXIST ELEC WIRE AND CONDUIT FROM DISCONNECT TO FAN (APPROX 20')
- REMOVE EXIST ELEC WIRE AND CONDUIT FROM DISCONNECT SW TO GND LEVEL
- REMOVE EXIST ELEC WIRE AND CONDUIT FROM DISCONNECT TO CRAWL SPACE
- EXISTING DISCONNECT TO BE REMOVED
- EXISTING WIREMULD AND OUTLET TO BE REMOVED
- EXISTING INCANDESCENT FIXTURE TO BE REMOVED
- EXISTING FLUORESCENT FIXTURE TO BE REMOVED
- EXISTING THERMOSTAT CONTROLLED OUTLET TO BE REMOVED
- NEW US FIVE ALARM CABLE
- EXISTING POWER LINE AND POLE
- EXISTING BUILDING (SITE PLAN)
- EXISTING PAVEMENT
- EXISTING FIRE ALARM PULL BOX

NOTE

1. ALL JUNCTION BOXES, SWITCH BOXES, AND ASSOCIATED CIRCUITS NOT USED IN CONJUNCTION WITH NEW LIGHT FIXTURES AND SWITCHES SHALL BE DISCONNECTED AND THE OUTLETS PROVIDED WITH BLANK COVERS.

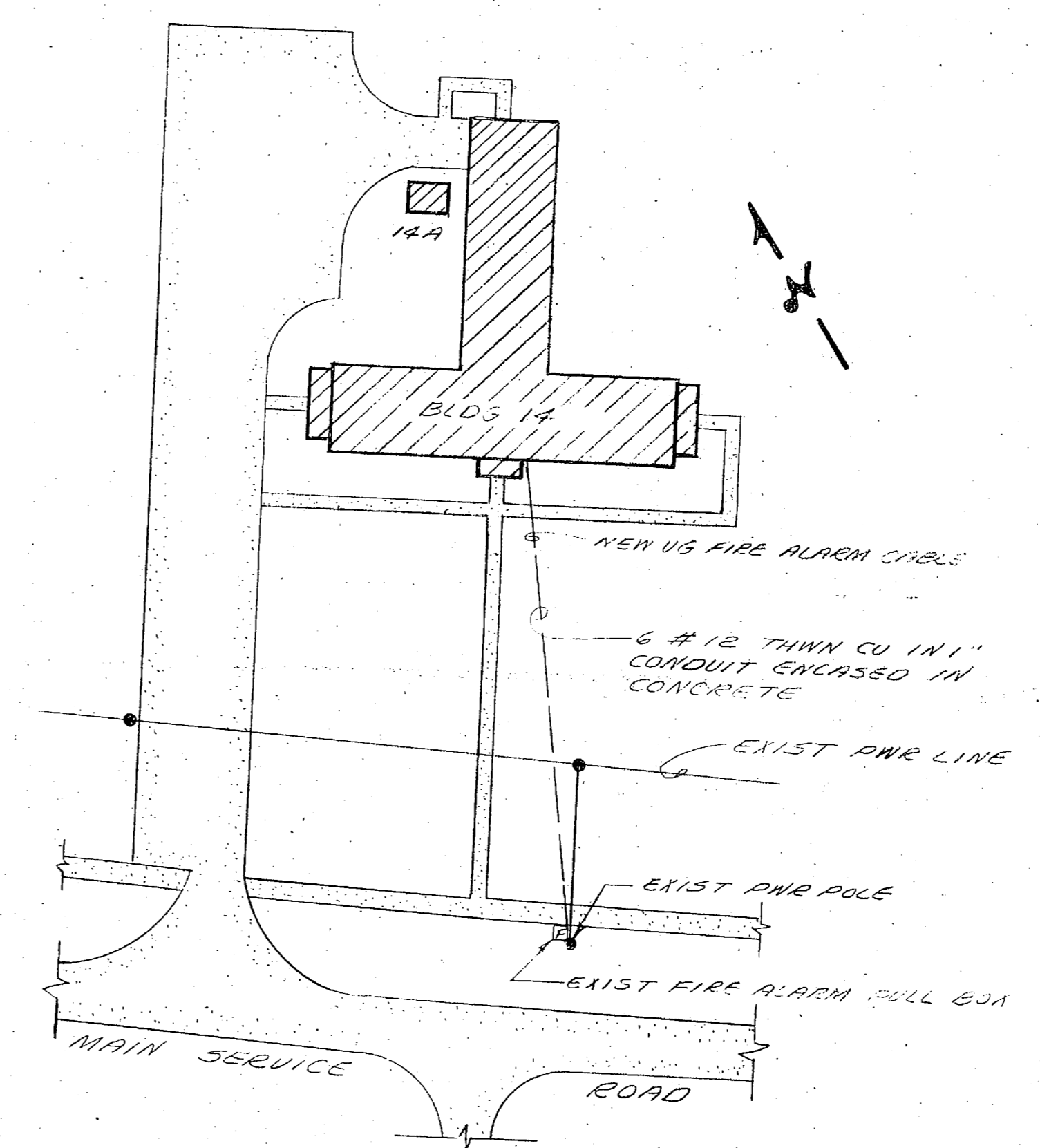

SITE PLAN  
SCALE 1" = 50'-0"

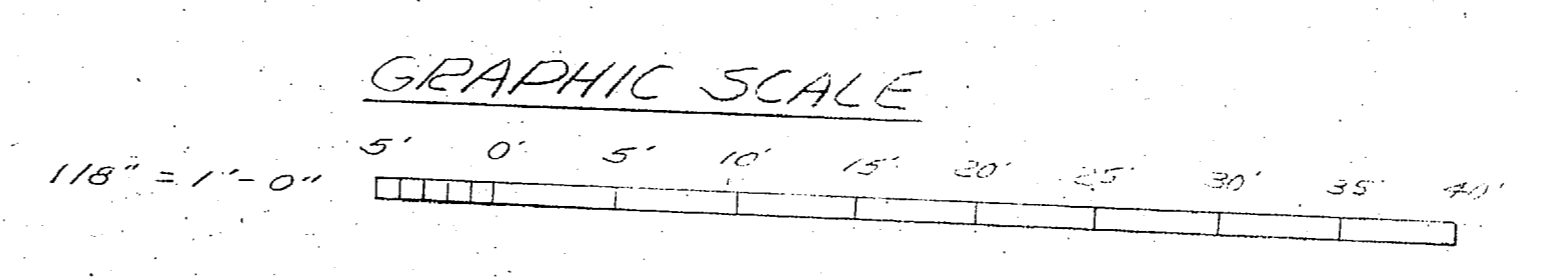

SATISFACTORY TO  
J.R. [Signature]  
STAFF JUDGE ADVOCATE  
DATE 2/6/75

PUBLIC WORKS DEPT. MARINE CORPS BASE CAMP LEJUNE, N.C.		DEPARTMENT OF THE NAVY NAVAL FACILITIES ENGINEERING COMMAND ATLANTIC DIVISION MARINE CORPS BASE, CAMP LEJUNE, N.C.	
DESIGNER DR EGV	CHECKED CHR [Signature]	PROJECT NO. 4011804	DATE 7/6/75
APPROVED [Signature]		SCHEDULE NO. F 80091	
SATISFACTORY TO [Signature]		DATE 2/6/75	
FOR COMMANDER, NAVFAC		NAVFAC DRAWING NO. 4011804	
CONSTR CONTR NO N62470-75-B-0906		SHEET 1 OF 5	

#14



REVISIONS			
SYM	DESCRIPTION	DATE	AP

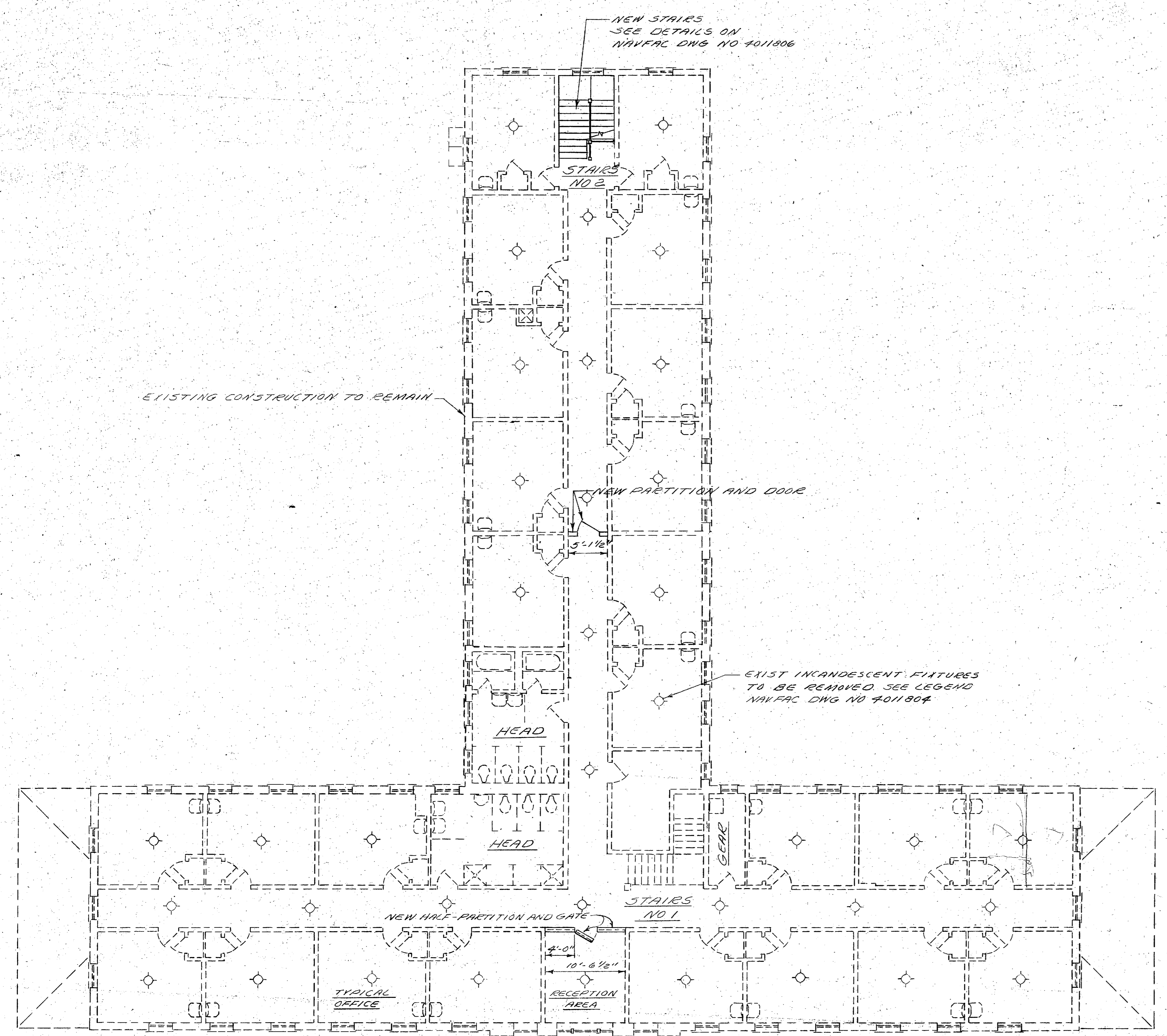

SECOND FLOOR PLAN  
SCALE 1/8" = 1'-0"

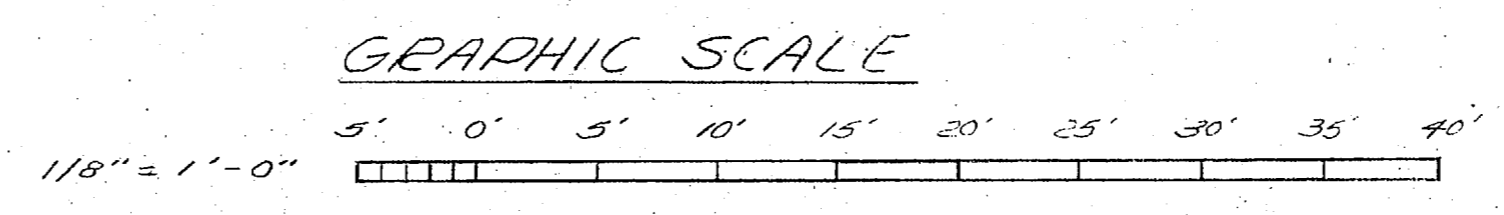

SATISFACTORY TO  
*[Signature]*  
 STAFF JUDGE ADVOCATE  
 DATE 2/6/75

PUBLIC WORKS DEPT. MARINE CORPS BASE CAMP LEJEUNE, N.C.		DEPARTMENT OF THE NAVY NAVAL FACILITIES ENGINEERING COMMAND ATLANTIC DIVISION NAVAL STATION MARINE CORPS BASE, CAMP LEJEUNE, N.C.	
DESIGNED BY DR. EGY CHK. [Signature]	PROJ. MGR. [Signature]	APPROVED BY [Signature]	DATE 2/6/75
SATSFACTORY TO [Signature]		DATE 1/6/75	
EFD NO. _____		SIZE F	CODE IDENT NO. 80091
APPROVED FOR COMMANDER, NAVFAC		SCALE GRAPHIC SPEC 05-75-0906	NAVFAC DRAWING NO. 4011805 CONSTR CONTR. NO. N62470-75-B-0906
		SHEET 2 OF 5 LANTBIM-DWG NO	

#14





REVISIONS			
SYM	DESCRIPTION	DATE	APPROVED

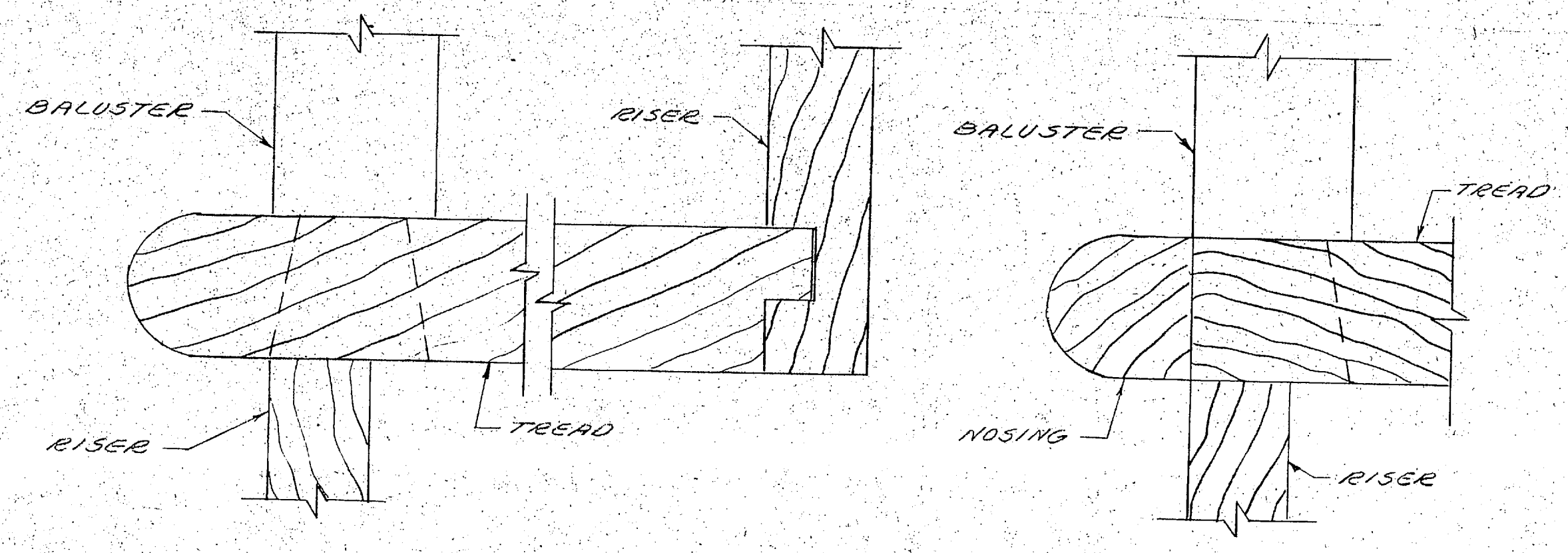

SECTION THRU TREAD AND RISER  
SCALE FULL SIZE

SECTION THRU TREAD NOSER RETURN  
SCALE FULL SIZE

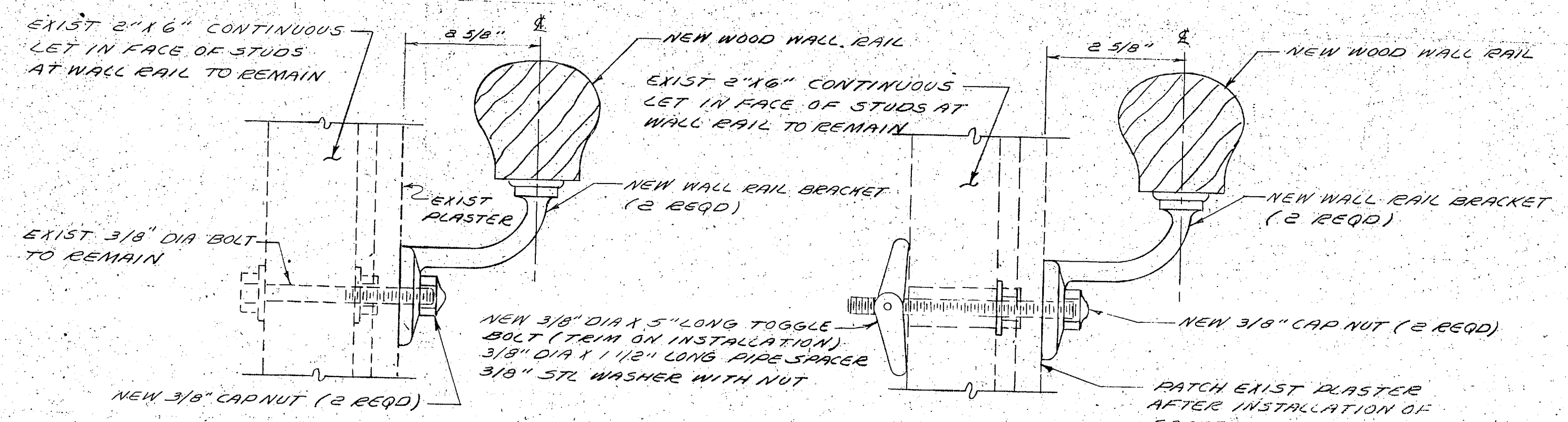

SHOWING EXIST FASTENER AT NEW WALL RAIL NO 2  
SCALE HALF SIZE

SHOWING NEW FASTENER AT NEW WALL RAIL NO 1  
SCALE HALF SIZE

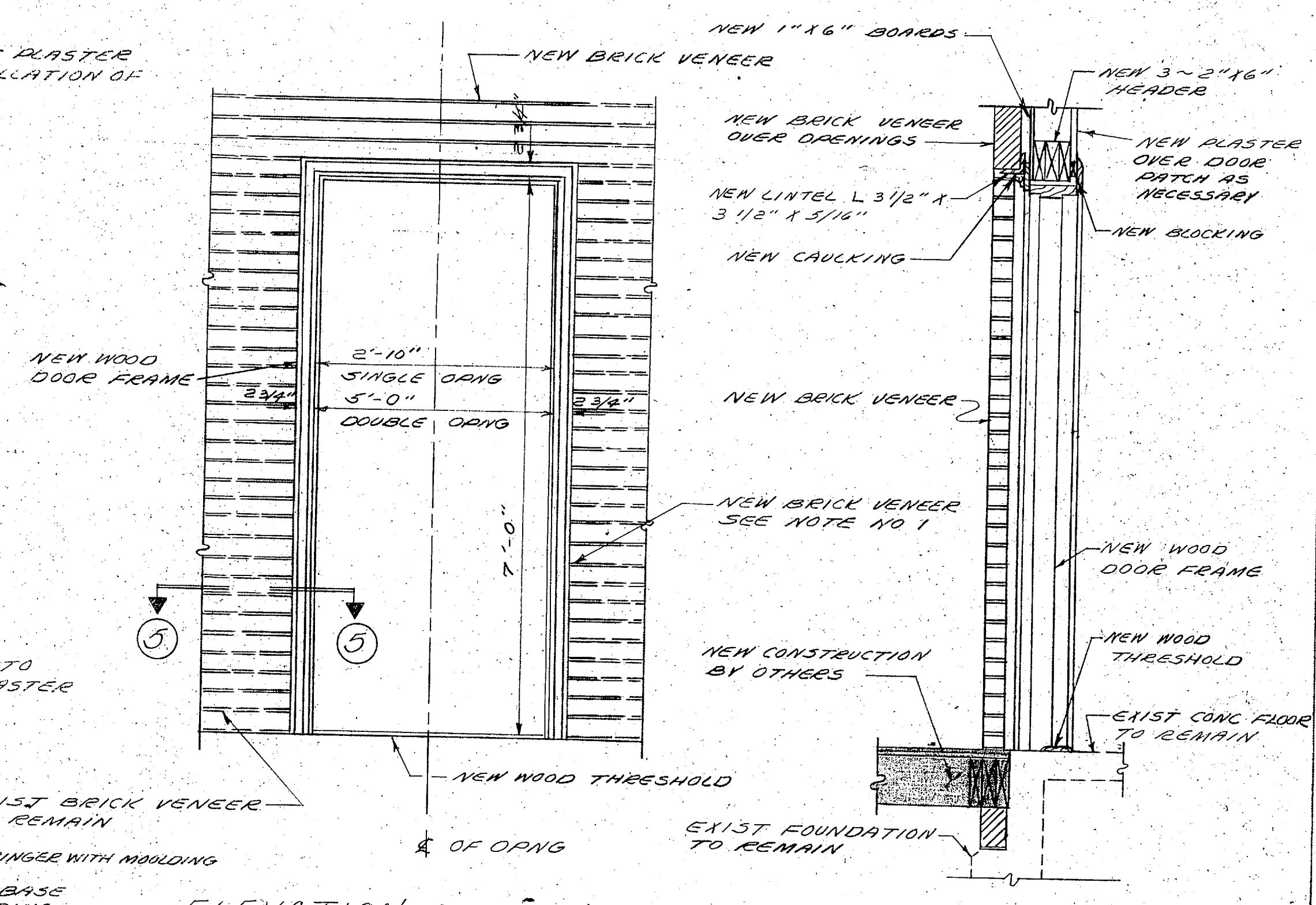

ELEVATION AT OPENINGS

SECTION AT 1 SHOWING CEMENT FLOOR AT SINGLE DOOR

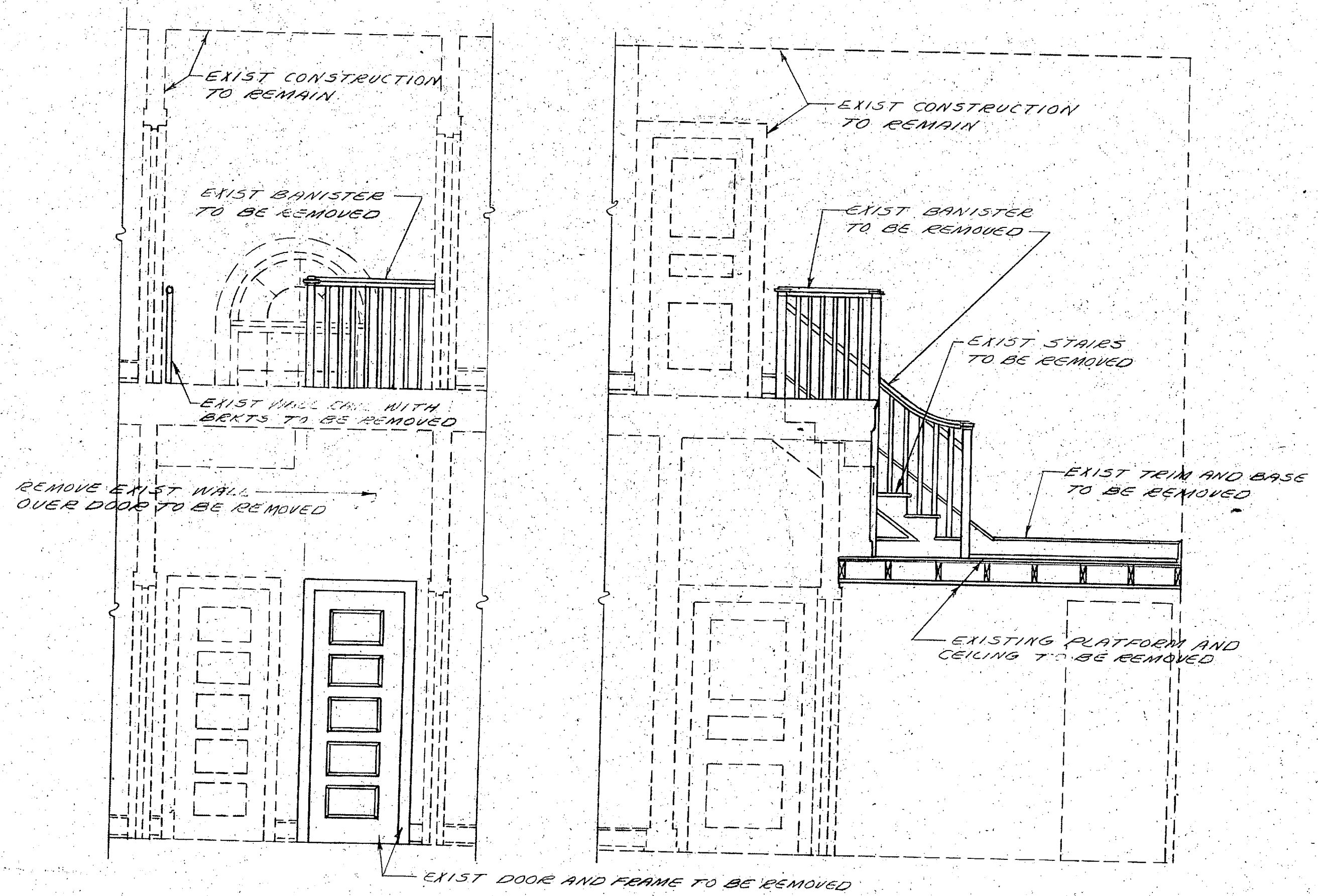

SECTION 1-1

SECTION 2-2

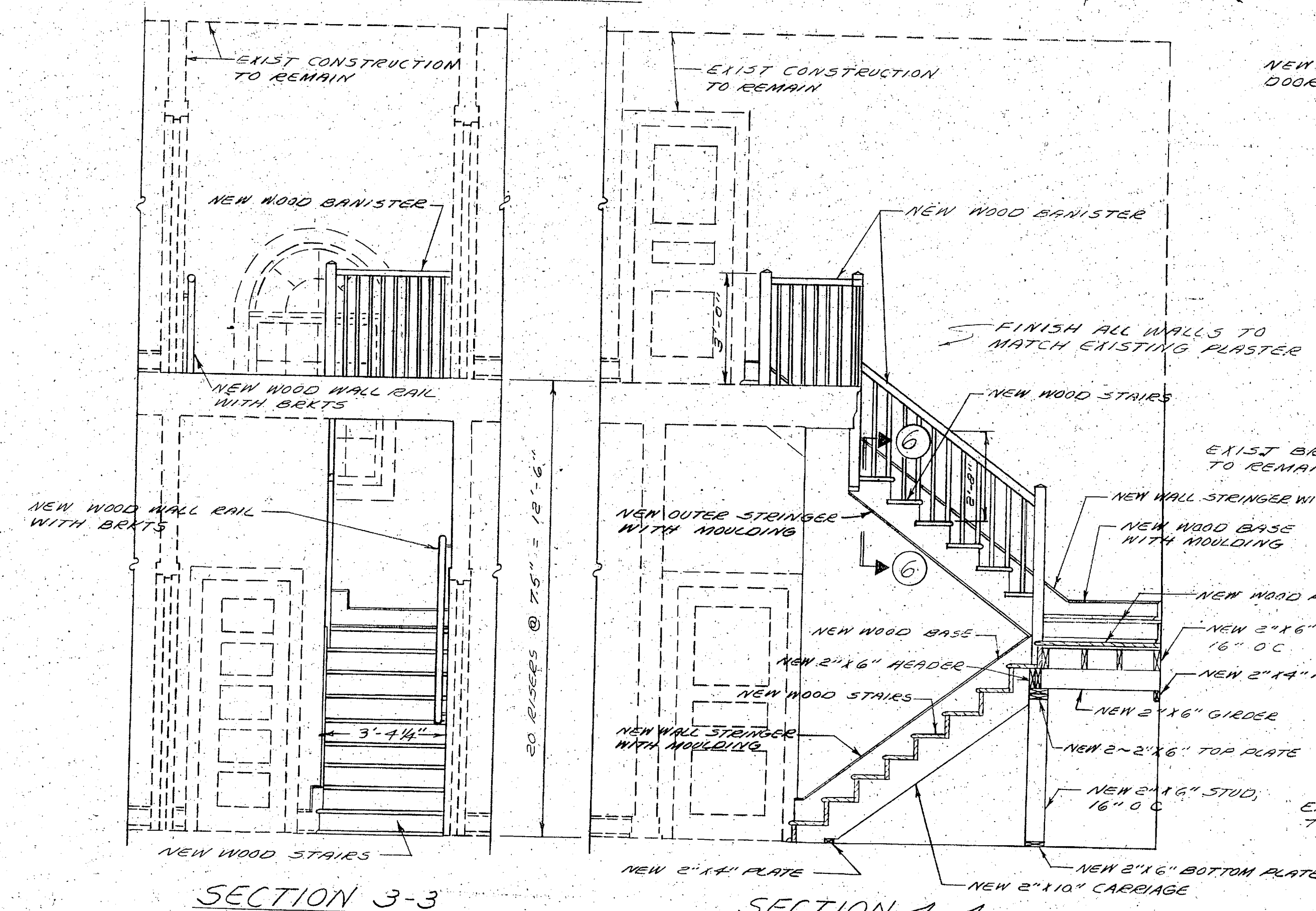

SECTION 3-3

SECTION 4-4

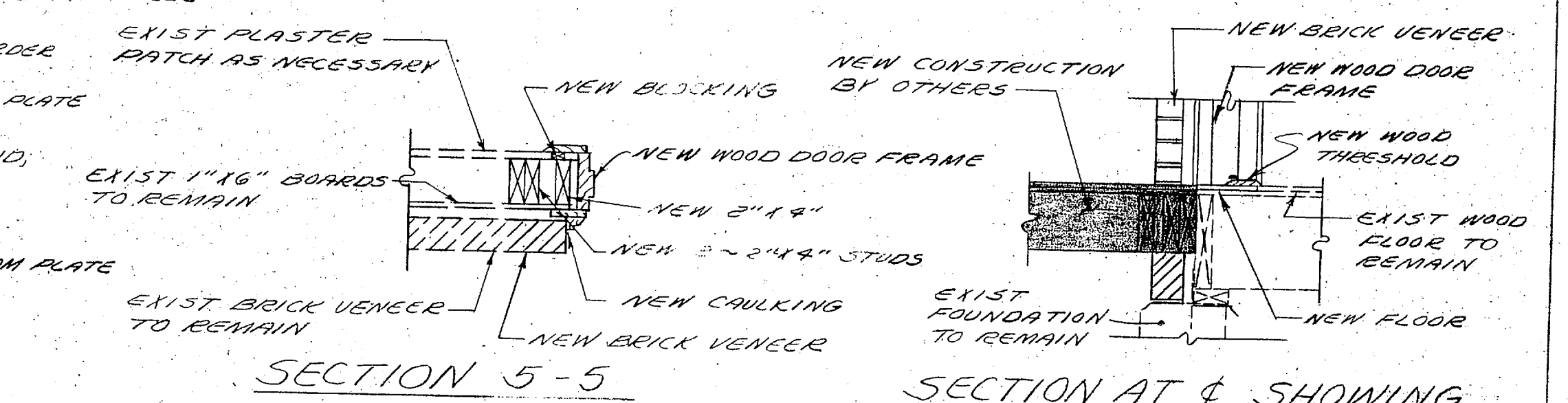

SECTION 5-5

SECTION AT 2 SHOWING WOOD FLOOR AT DOUBLE DOOR

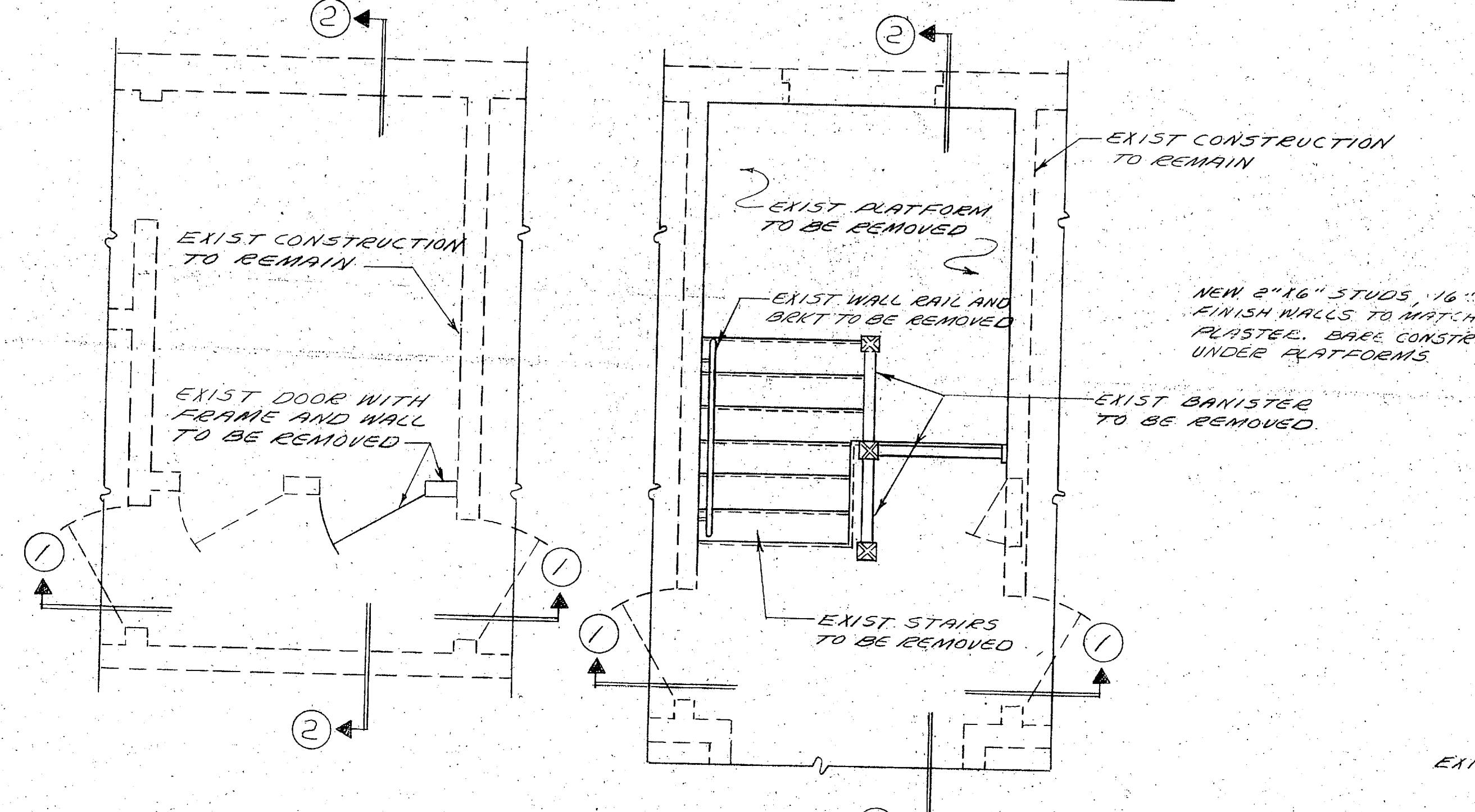

PLAN AT FIRST FLOOR

PLAN AT SECOND FLOOR

DETAILS AT STAIRS NO 2 SHOWING EXIST CONDITIONS  
SCALE 3/8" = 1'-0"

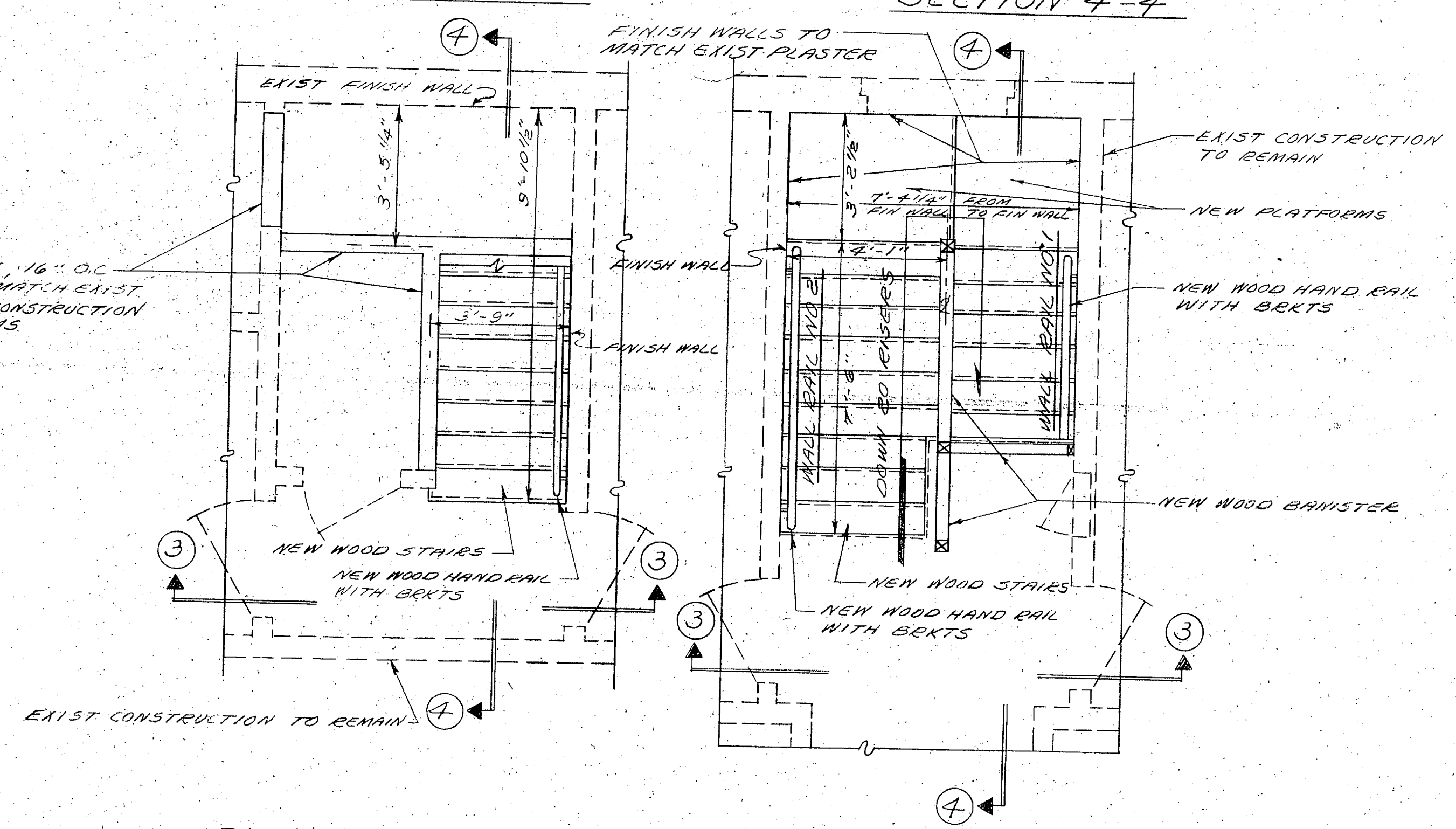

PLAN AT FIRST FLOOR

PLAN AT SECOND FLOOR

DETAILS AT STAIRS NO 2 SHOWING NEW CONDITIONS  
SCALE 3/8" = 1'-0"

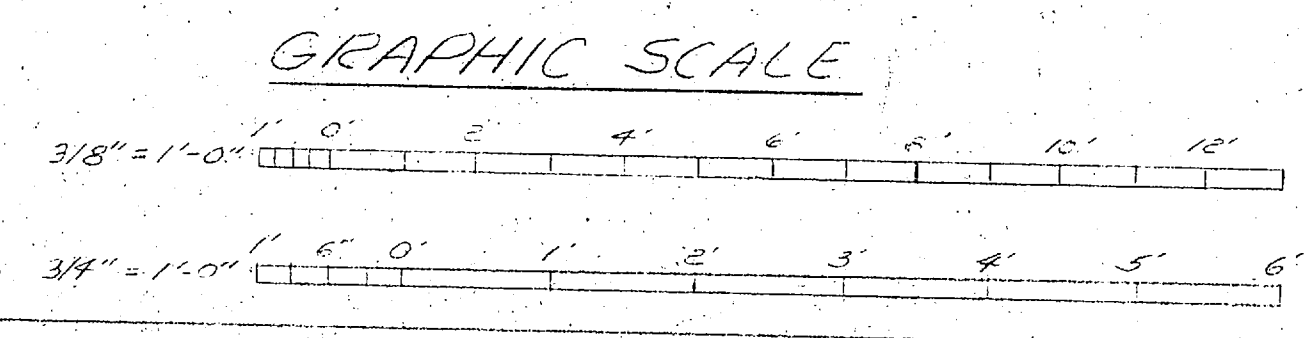

DETAIL 'A' NEW OPENINGS  
SCALE 3/4" = 1'-0"

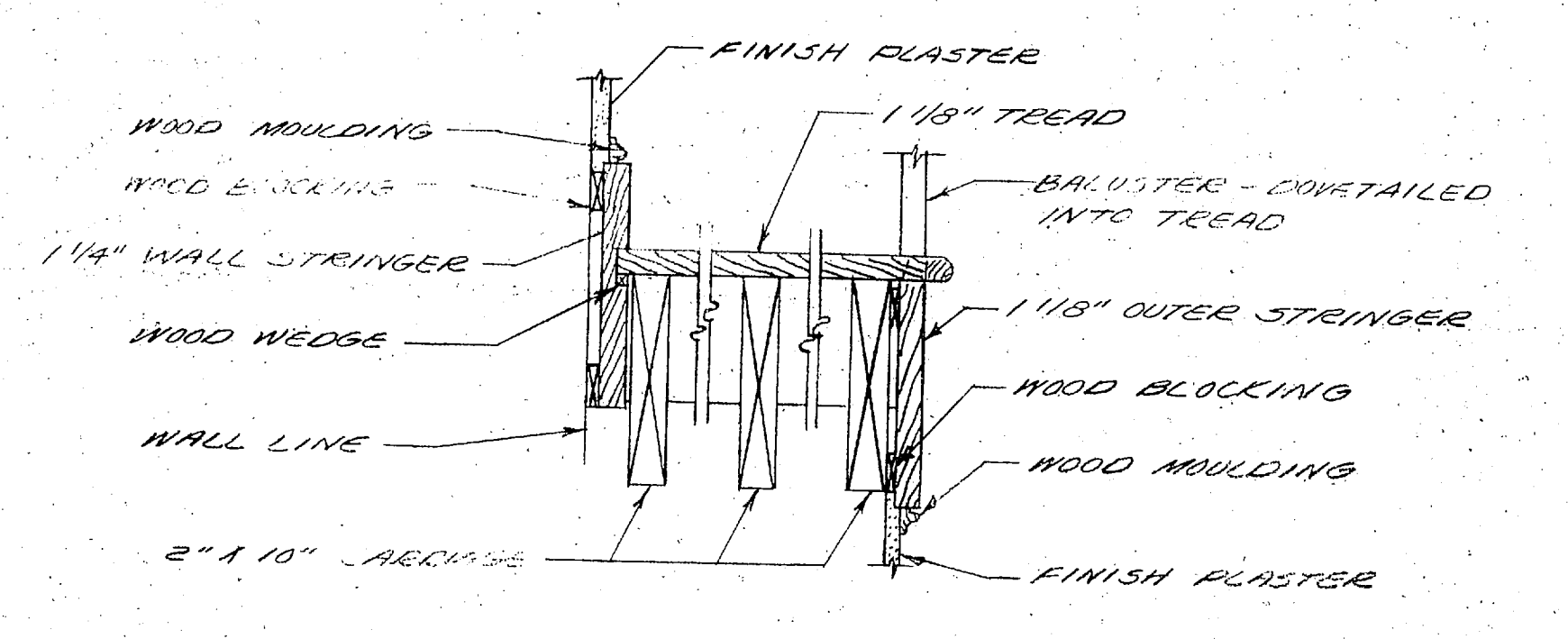

SECTION 6-6 SHOWING SECTION THRU WALL AND OUTER STRINGER  
SCALE NONE

PUBLIC WORKS DEPT. MARINE CORPS BASE CAMP LEJEUNE, N.C.		DEPARTMENT OF THE NAVY NAVAL FACILITIES ENGINEERING COMMAND ATLANTIC DIVISION NORFOLK, VIRGINIA	
DESIGNED BY DR. E. G. ...	CHK. BY ... DATE 1/1/57	PROJECT CONVERSION OF BLDG 14 TO LEGAL CENTER (HQMC 5731)	NAVFAC DRAWING NO. 401806
WORKSHEET NO. ... DATE 1/1/57	PUBLIC WORKS OFFICER ... DATE 1/1/57	ARCH. SECTIONS, ELEVATIONS AND DETAILS	CONSTR CONTR NO N62470-75-B-0906
SATISFACTORY TO ... DATE 1/1/57	COMMANDING GENERAL ... DATE 1/1/57	SIZE F 80091	SCALE GRAPHIC SPEC 05-75-0906
APPROVED ... DATE 1/1/57	FOR COMMANDER, NAVFAC	NAVFACTORY TO ... DATE 1/1/57	SHEET 3 OF 5 LANTDIV DWG NO



REVISIONS			
SYM	DESCRIPTION	DATE	APPROV

WORK NOTES

- ① REMOVE ONE-HALF OF WINDOW AND PROVIDE 24" x 24" LOUVER. ENCLOSE AREA AROUND LOUVER WITH 3/4" EXTERIOR GRADE PLYWOOD.
- ② PROVIDE OIL TRAP IN SUCTION LINE.
- ③ REMOVE EXISTING AC UNITS, DUCT, AND PIPING TO BELOW FLOOR GRADE. PLUG ALL HOLES TO MATCH EXISTING CONSTRUCTION.
- ④ REMOVE EXISTING COOLING TOWERS & PUMPS (2) & PIPING TO BELOW GRADE. CONCRETE FOOTING TO BE REMOVED AND ALL HOLES FILLED WITH TOPSOIL.
- ⑤ RELOCATE EXISTING UNIT HEATER. EXTEND STEAM SUPPLY & CONDENSATE LINES. RUN LINES ALONG BASEBOARD.
- ⑥ PROVIDE PIPE SUPPORTS & BRACKETS.
- ⑦ RELOCATED RADIATOR. PROVIDE NEW 3/4" SUPPLY & RETURN LINES & NEW RADIATOR VALVE & TRAP. CUT SUPPLY & RETURN HOLES THROUGH 6" CONCRETE FLOOR.
- ⑧ REMOVE EXISTING RADIATOR. PLUG SUPPLY & RETURN LINES UNDER FLOOR. REPAIR HOLES TO MATCH EXISTING.
- ⑨ PROVIDE NEW CONVECTOR COMPLETE WITH VALVE & TRAP. 15 SQ. FT. EDR @ 5 PSI. STEAM PRESSURE. 4" DEEP, 24" HIGH & 24" LONG.
- ⑩ REMOVE EXHAUST HOODS, DUCT, FANS, & HANGERS. REPAIR ALL HOLES TO MATCH EXISTING.
- ⑪ REMOVE 18 MISCELLANEOUS PIPES & FLOOR DRAINS (1 1/2" THRU 2"). CAP IN WALLS OR BELOW FLOOR. REPAIR ALL HOLES TO MATCH EXISTING.
- ⑫ CAP 3/4" WATER LINE TO COOLING TOWER IN CRAWL SPACE.

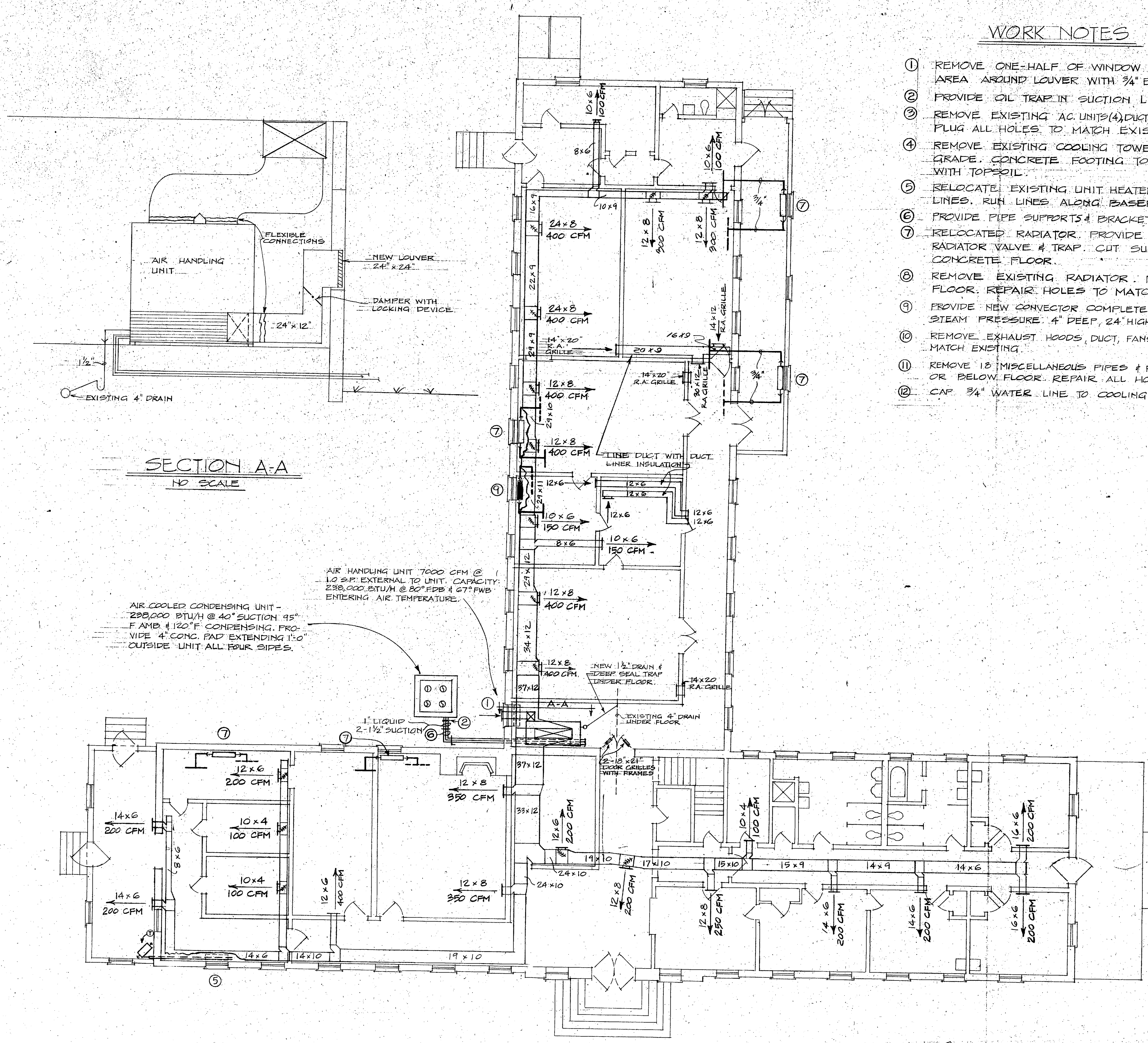

PLAN - FIRST FLOOR  
SCALE: 1/8" = 1'-0"

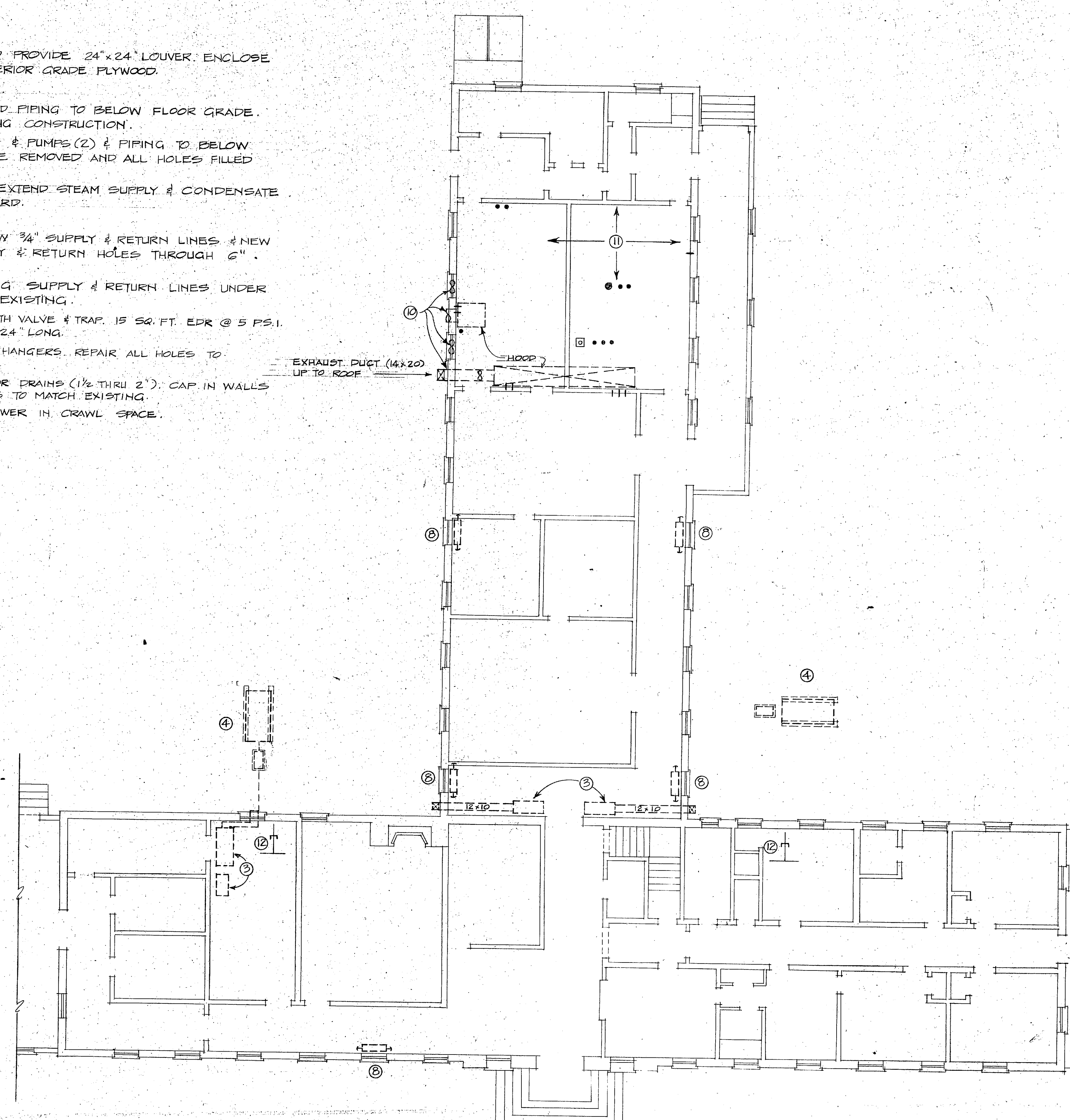

DEMOLITION PLAN - FIRST FLOOR  
SCALE: 1/8" = 1'-0"

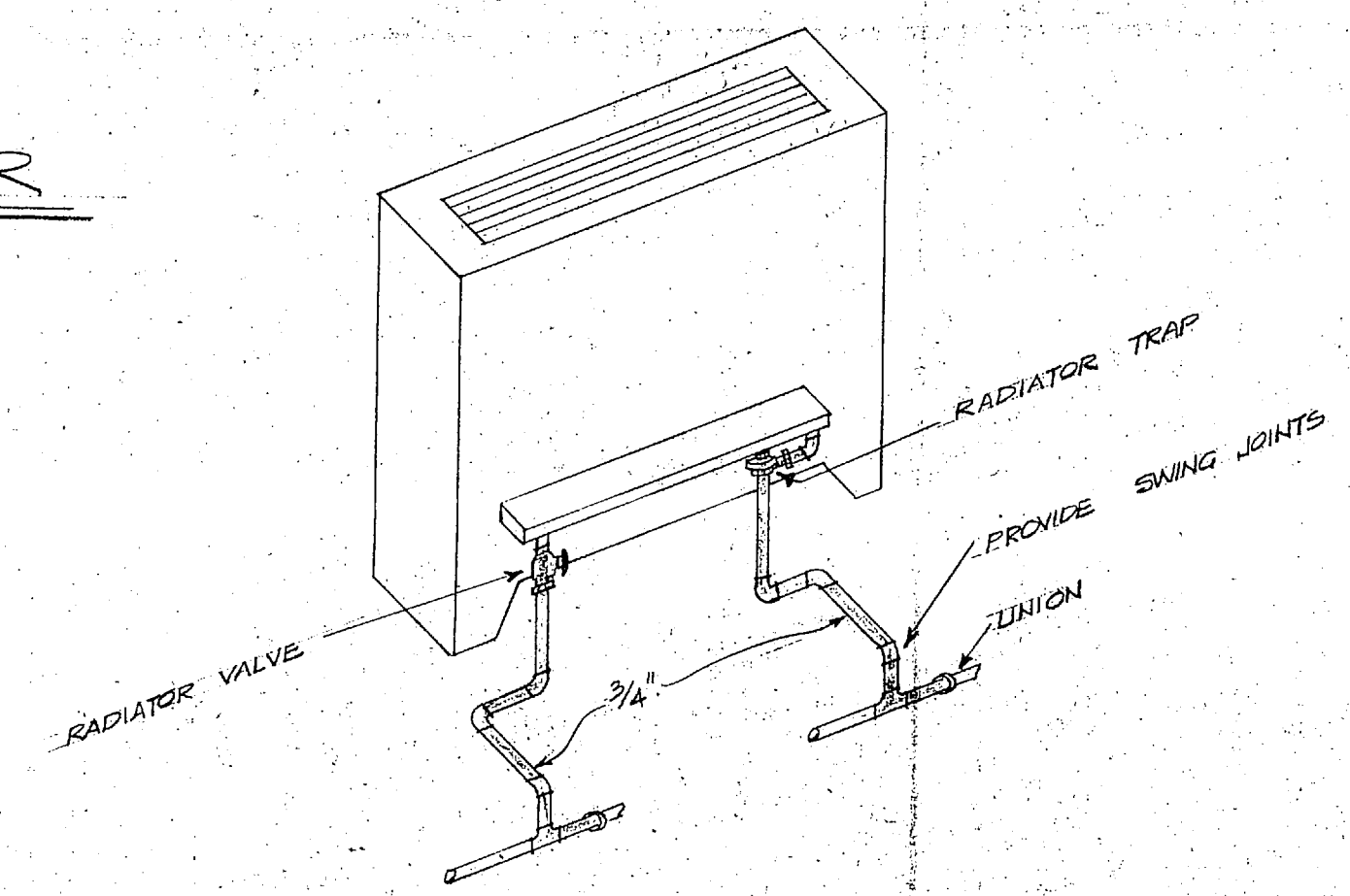

TYPICAL CONVECTOR DETAIL  
NO SCALE

- LEGEND
- CONDENSATE LINE
  - STEAM LINE
  - D- DRAIN LINE
  - NEW CONVECTORS
  - RELOCATED RADIATORS
  - RADIATOR TO BE RELOCATED
  - ① THERMOSTAT, NEW
  - PIPE IN FLOOR
  - FLOOR DRAIN
  - PIPE STUBBED OUT OF WALL
  - ∞ EXHAUST FAN
  - RA RETURN AIR

SATISFACTORY TO  
JRMitchell  
STAFF JUDGE ADVOCATE  
DATE 2/6/75

PUBLIC WORKS DEPT. MARINE CORPS BASE CAMP LEJEUNE, N.C.		DEPARTMENT OF THE NAVY NAVAL FACILITIES ENGINEERING COMMAND ATLANTIC DIVISION NORFOLK, VIRGINIA	
DESC: 0. SHIP-DB 4/D. CHK: CMH		MARINE CORPS BASE, CAMP LEJEUNE, N.C.	
PROJ MGR: ECA/104 ENG: JH/221		CONVERSION OF BLDG 14 TO LEGAL CENTER (HQMC 5731)	
APPROV: [Signature] DATE: 2/6/75		MECH, FIRST FLOOR PLANS AND DETAILS	
PUBLIC WORKS OFFICER		NAVFAC DRAWING NO. 4011807	
SATISFACTORY TO: [Signature] DATE: 2/6/75		CONSTR CONTR NO. N62470-75-B-0906	
COMMANDING GENERAL		SCALE GRAPHIC SPEC 05-75-0906 SHEET 4 OF 5	
FOR COMMANDER, NAVFAC		LANTDIV DWG NO.	

#14

