

REVISIONS			
SYM	DESCRIPTION	DATE	APPROVED
A	ADDED DOOR 45A	5/26/72	F.W.L.
D	ROOM DESIGNATION CHANGED	10/10/72	A. B. J.

FINISH SCHEDULE					
SYMBOL	FLOOR	BASE	WAINSCOT	WALL	CEILING
A	VINYL ASS. TILE	VINYL TILE		GYPSUM WALL BD.	ACOUSTIC TILE
B	CERAMIC TILE	CERAMIC TILE	MATTE GLAZED TILE	do.	KEENE'S CEM. PLASTER
C	VINYL ASS. TILE	MATTE GLAZED TILE	MATTE GLAZED TILE	do.	ACOUSTIC TILE
D	do.	VINYL TILE		do.	ACOUSTIC TILE
E	TROWELED CONC.			EXPOSED MASONRY	EXPOSED CONSTR.
F	CERAMIC TILE			GYP. WALL BD. EXP. MASONRY	ACOUSTIC TILE

- MATERIALS LEGEND**
- BRICK
 - CONC. MASONRY UNITS
 - GYPSUM WALLBOARD
 - CERAMIC TILE
 - MARBLE
 - CONCRETE
 - STUD PARTITION
- FINISH NOTES**
- IN PROSTHETIC LAB. THAT PORTION OF EXPOSED WALL NOT COVERED BY LAB. EQUIP. (SUCH AS EA. SIDE OF TWO DOORS) IS TO RECEIVE CERAMIC TILE BASE.
 - GLAZED TILE AROUND SHOWER OF ROOM 57 TO BE FULL HEIGHT.
 - LEAD IN TWO X-RAY ROOMS TO BE 0.8MM THICK AND EXTEND FROM FL. TO CEILING. USE WOOD STUDS WHERE LEAD LAMINATED DRYWALL OCCURS.
- GENERAL NOTES**
- WALL FINISH IN X-RAY RM. NOS. 48 AND 53 IS LEAD LAMINATED DRYWALL.
 - MASONRY WALLS IN ROOM NOS. 35, 51, 54 AND 56 ARE TO BE EXPOSED WITH TOOLED JOINTS AND PAINTED.
 - NOTE TWO LAYERS GYP. WD. BOTH SIDES OF STUD REQ'D. AT PROSTHETIC LAB. AND TO EXTEND TO BOT. OF ROOF CONC. UNITS.

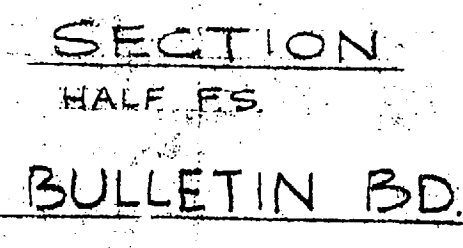
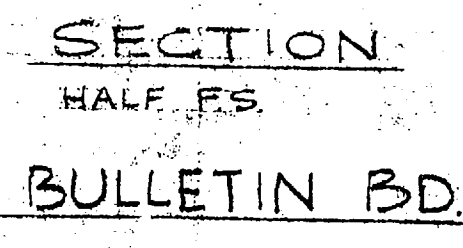

FINISH NOTES

- IN PROSTHETIC LAB. THAT PORTION OF EXPOSED WALL NOT COVERED BY LAB. EQUIP. (SUCH AS EA. SIDE OF TWO DOORS) IS TO RECEIVE CERAMIC TILE BASE.
- GLAZED TILE AROUND SHOWER OF ROOM 57 TO BE FULL HEIGHT.
- LEAD IN TWO X-RAY ROOMS TO BE 0.8MM THICK AND EXTEND FROM FL. TO CEILING. USE WOOD STUDS WHERE LEAD LAMINATED DRYWALL OCCURS.

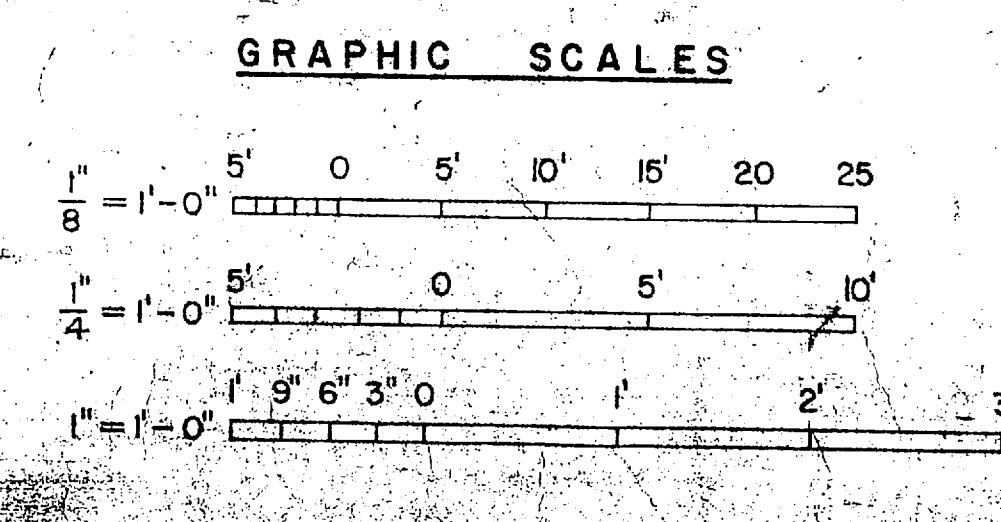
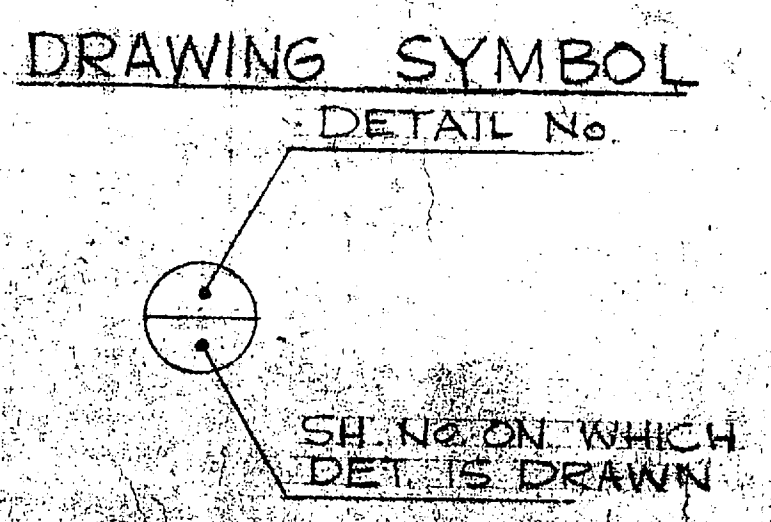
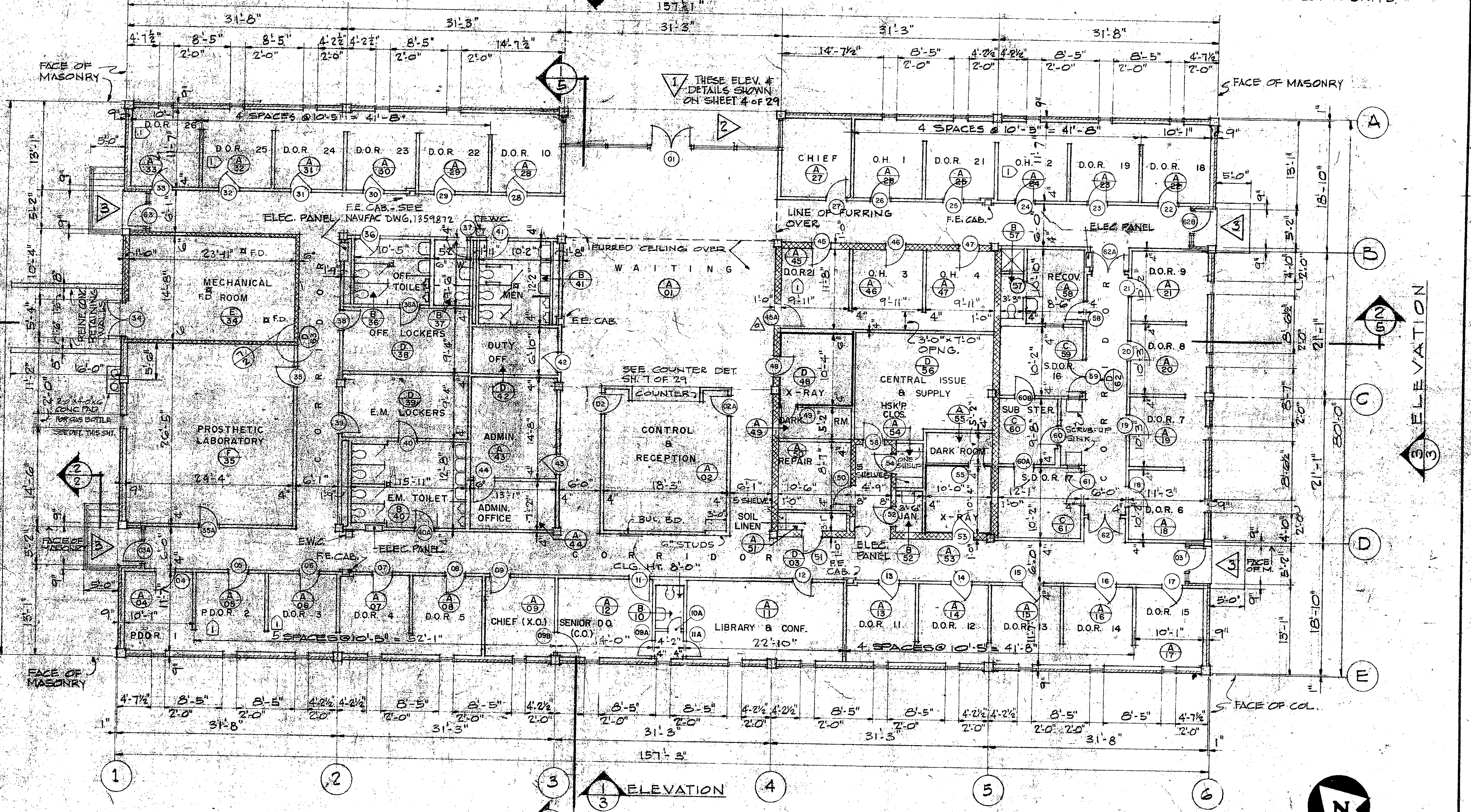
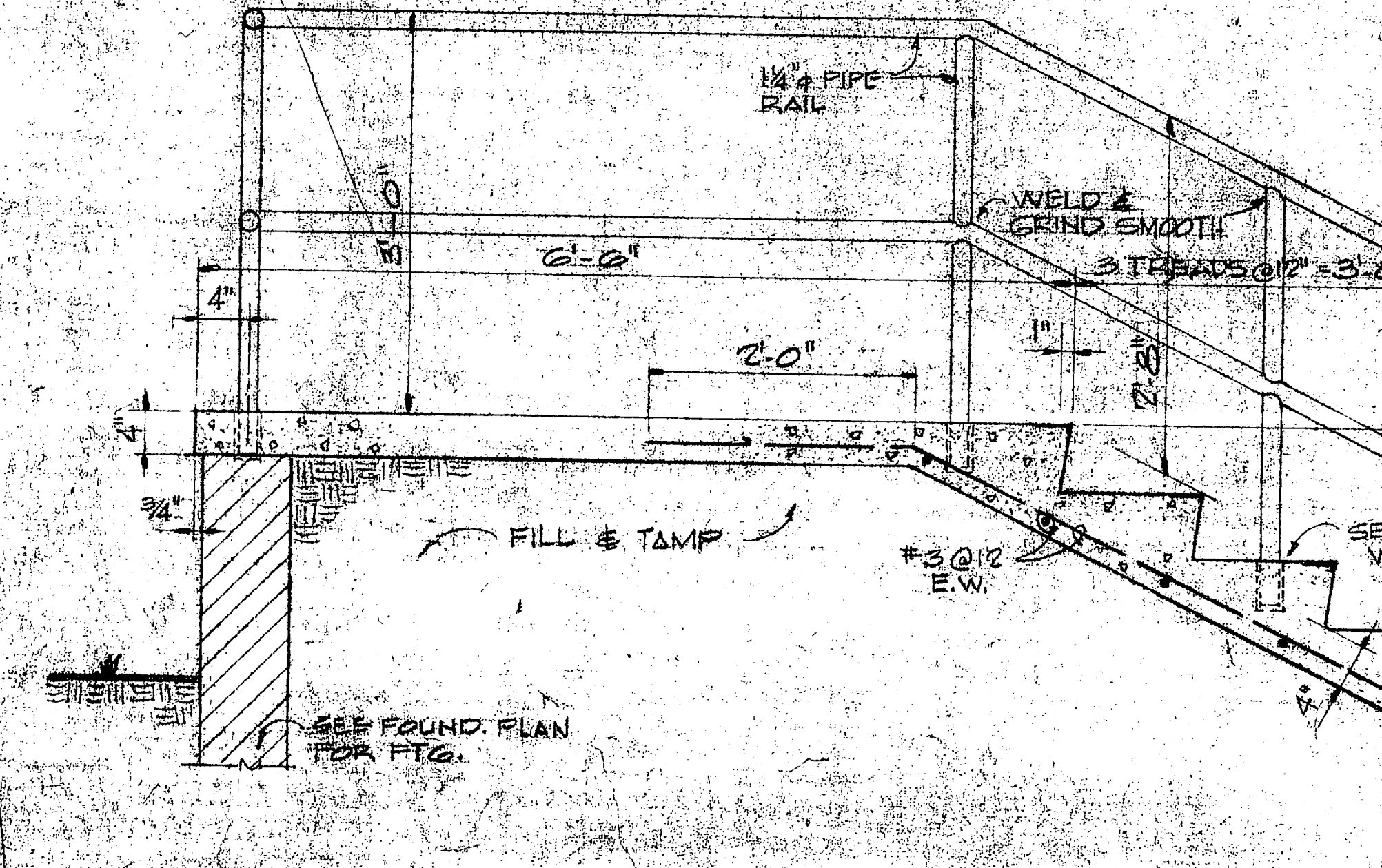
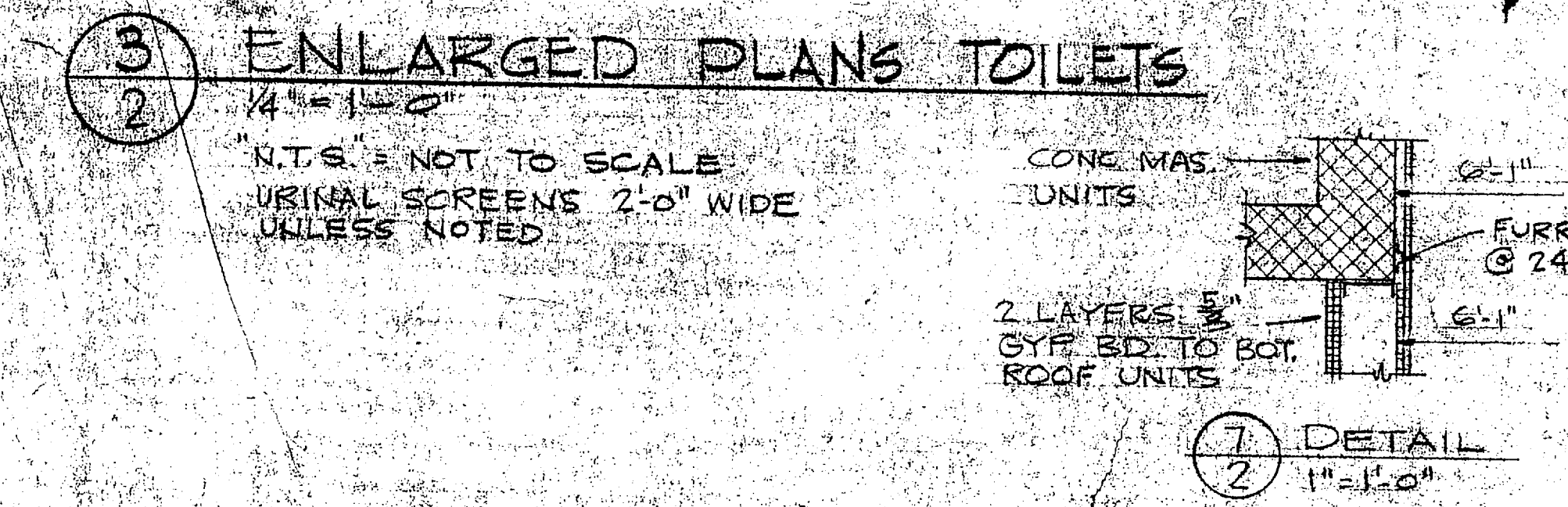
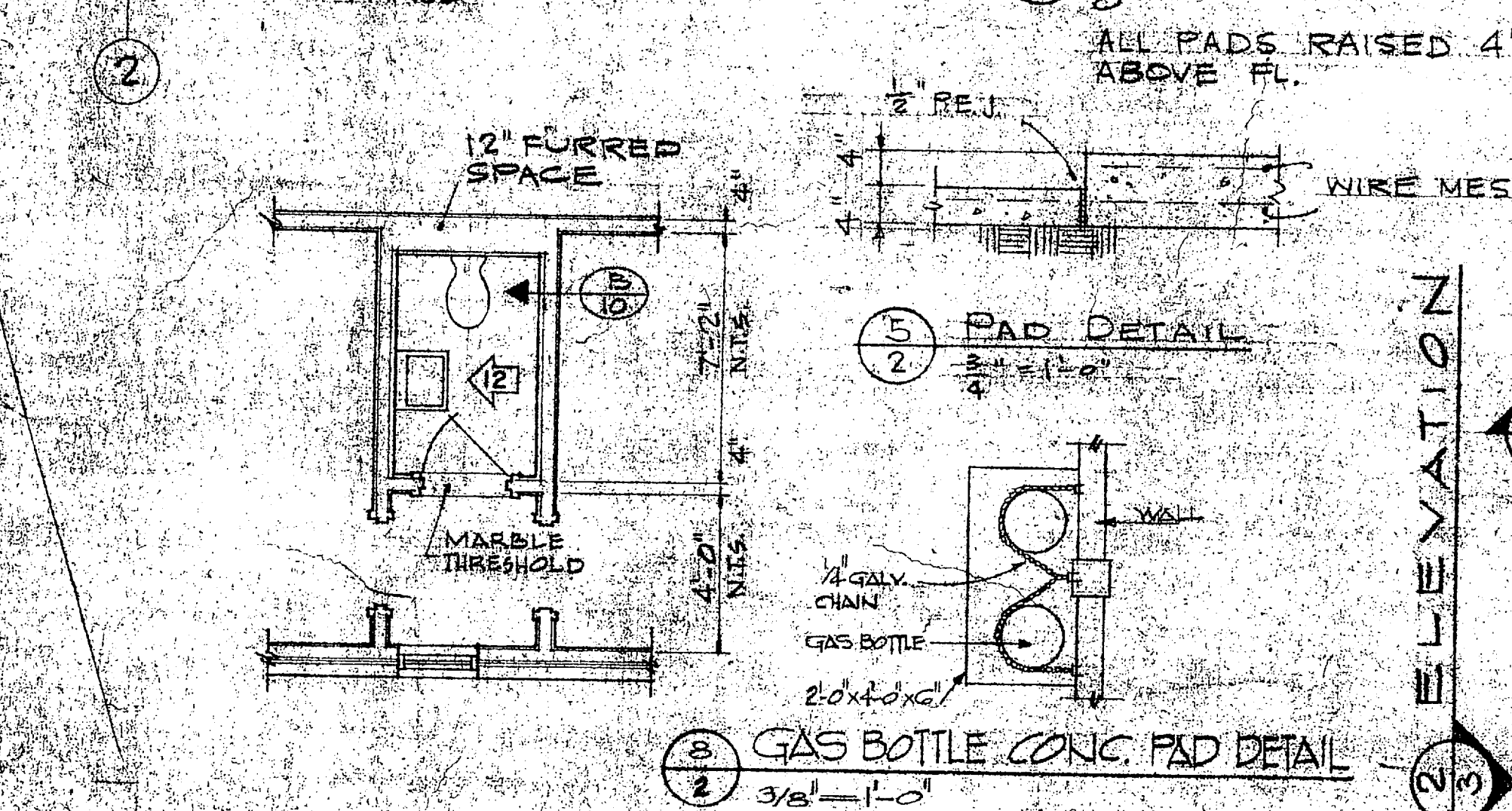
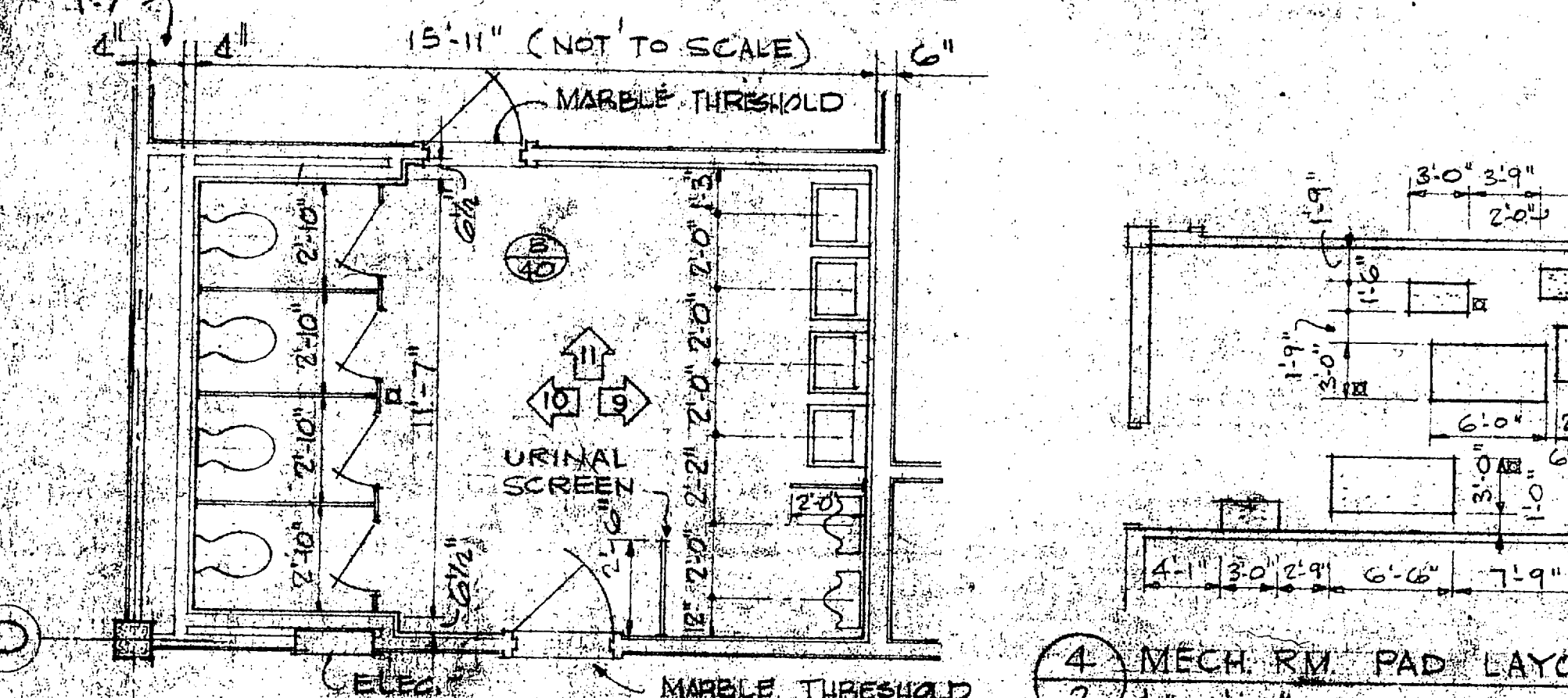
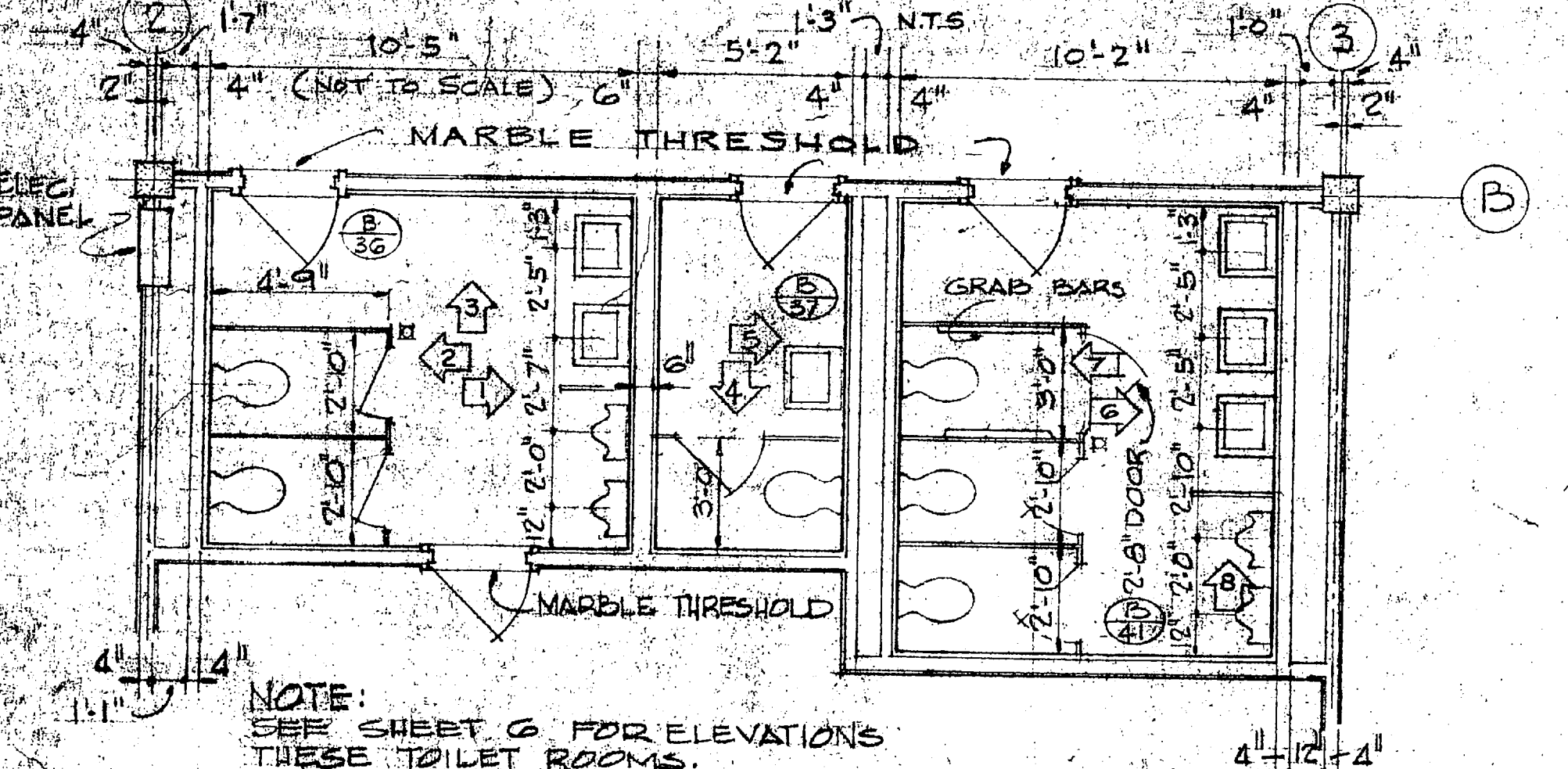

NOTE
AREA BOUNDED BY COL. LINES 4 AND 5 AND B AND D IS THE FALLOUT SHELTER AREA. SEE NAVFAC DWG. NO. 1359873 FOR LARGER SCALE PLAN.

460
RECORD DRAWING
31 OCT 72

SIX ASSOCIATES INC. ARCHITECTS & ENGINEERS ASHEVILLE, N.C.		DEPARTMENT OF THE NAVY ATLANTIC DIVISION NAVAL STATION MARINE CORPS BASE CAMP LEJEUNE, N.C.	
SUBMITTED BY: DATE: 23 OCT 1970 FIRM MEMBER: RVD E.P.D. # 102 NO. 1000 DIR. J.D.		NAVFAC DRAWING NO.: 1359867 CONSTR. CONTR. NO.: N 62470-68-B-0965 SCALE: AS NOTED SPEC. 93672 / 68. SHEET 2 OF 29	

460