

FILE FOLDER

DESCRIPTION ON TAB:

6242/1 NREAD WASTES

Outside/inside of actual folder did not contain hand written information

Outside/inside of actual folder did contain hand written information

***Scanned as next image**

6242 HYGIENE AND SANITATION

JUL 01 1985

(TEMPORARY) SECNAVINST 5212.5B
PART II, CHAP 6, PAR 6240(1)
2 yrs.

DEC 31 1989

CARBON PAPERS

THIS DOCUMENT CONTAINS CARBON PAPERS

Confidential Records Management, Inc.
New Bern, NC
1-888-622-4425
10/08

ITEM NOMENCLATURE POTASSIUM HYDROXIDE CORROSIVE MATERIAL UN1814 LABELS: NONE		NET QUANTITY PER PACKAGE 16-4 oz btls	TRANSPORTATION CONTROL NO. M0137040721103	
SUPPLEMENTAL INFORMATION		CONSIGNMENT GROSS WEIGHT 4 lbs	DESTINATION DPDO, CAMP LEJEUNE N.C. 28542	
			LOAD STORAGE/GROUP	
			FLASH POINT	
This is to certify that the above named materials are properly classified, described, packaged, marked and labeled, and are in proper condition for transportation according to the applicable regulations of the Dept of Transportation. THIS IS A MILITARY SHIPMENT! (Complete applicable blocks below)				
This shipment is within the limitations prescribed for PASSENGER AIRCRAFT/CARGO-ONLY AIRCRAFT (Delete nonapplicable aircraft)		ATA/IATA/IMCO REGULATIONS		
AFR 71-4, TM 38-250, NAVSUPPUB 505, MCO P4030.19, DLAM 4145.3, Paragraph _____		X	PARAGRAPH	EXEMPTION
DOD 4500.32R (MILSTAMP)			49 cfr	173.7 (a)
ADDRESS OF SHIPPER PP&P 2d SUP BN 2d FSSG CLNC 28542		TYPED NAME, SIGNATURE AND DATE RICHARD STUBBS		
S/N 0102-LF-001-3875				
DD FORM 1387-2 1 MAY 79		PREVIOUS EDITION IS OBSOLETE. SPECIAL HANDLING DATA/CERTIFICATION		

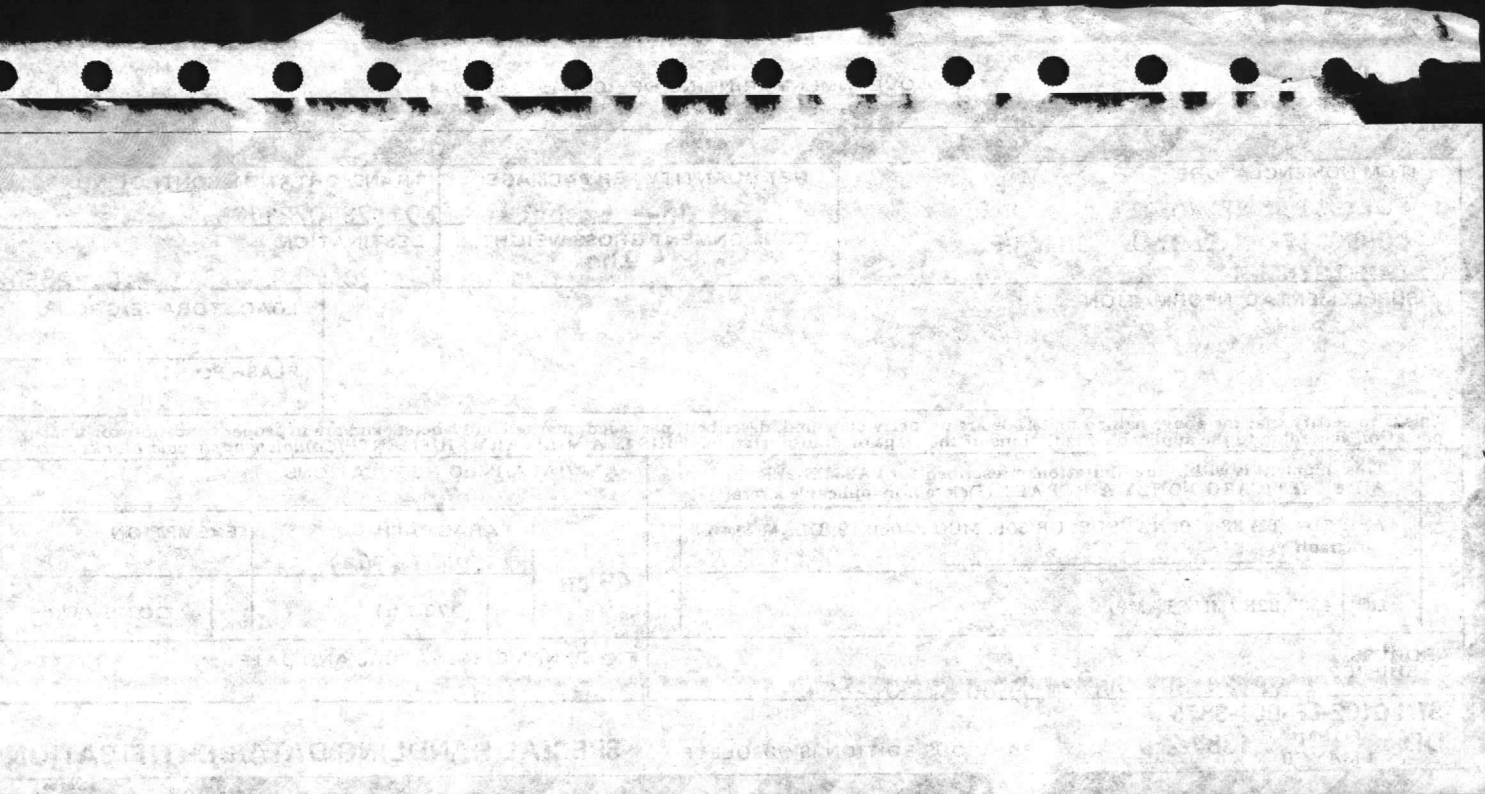

ITEM NOMENCLATURE POTASSIUM HYDROXIDE CORROSIVE MATERIAL UN1814 LABELS: NONE	NET QUANTITY PER PACKAGE 16-4 oz btls	TRANSPORTATION CONTROL NO. 137040721103
	CONSIGNMENT GROSS WEIGHT 4 lbs	DESTINATION DPDO, CAMP LEJEUNE N.C. 28542

SUPPLEMENTAL INFORMATION	LOAD STORAGE/GROUP
	FLASH POINT

This is to certify that the above named materials are properly classified, described, packaged, marked and labeled, and are in proper condition for transportation according to the applicable regulations of the Dept of Transportation. THIS IS A MILITARY SHIPMENT! (Complete applicable blocks below)

This shipment is within the limitations prescribed for PASSENGER AIRCRAFT/CARGO-ONLY AIRCRAFT (Delete nonapplicable aircraft)	ATA/IATA/IMCO REGULATIONS		
AFR 71-4, TM 38-250, NAVSUPPUB 505, MCO P4030.19, DLAM 4145.3, Paragraph	X	PARAGRAPH 173.244(a)(2)	EXEMPTION
DOD 4500.32R (MILSTAMP)		49 cfr	173.7 (a) -

ADDRESS OF SHIPPER PF&P 2d SUP BN 2d FSSG CLNC 28542	TYPED NAME, SIGNATURE AND DATE RICHARD STUBBS
--	---

S/N 0102-LF-001-3875
DD FORM 1 MAY 79 1387-2 PREVIOUS EDITION IS OBSOLETE. SPECIAL HANDLING DATA/CERTIFICATION

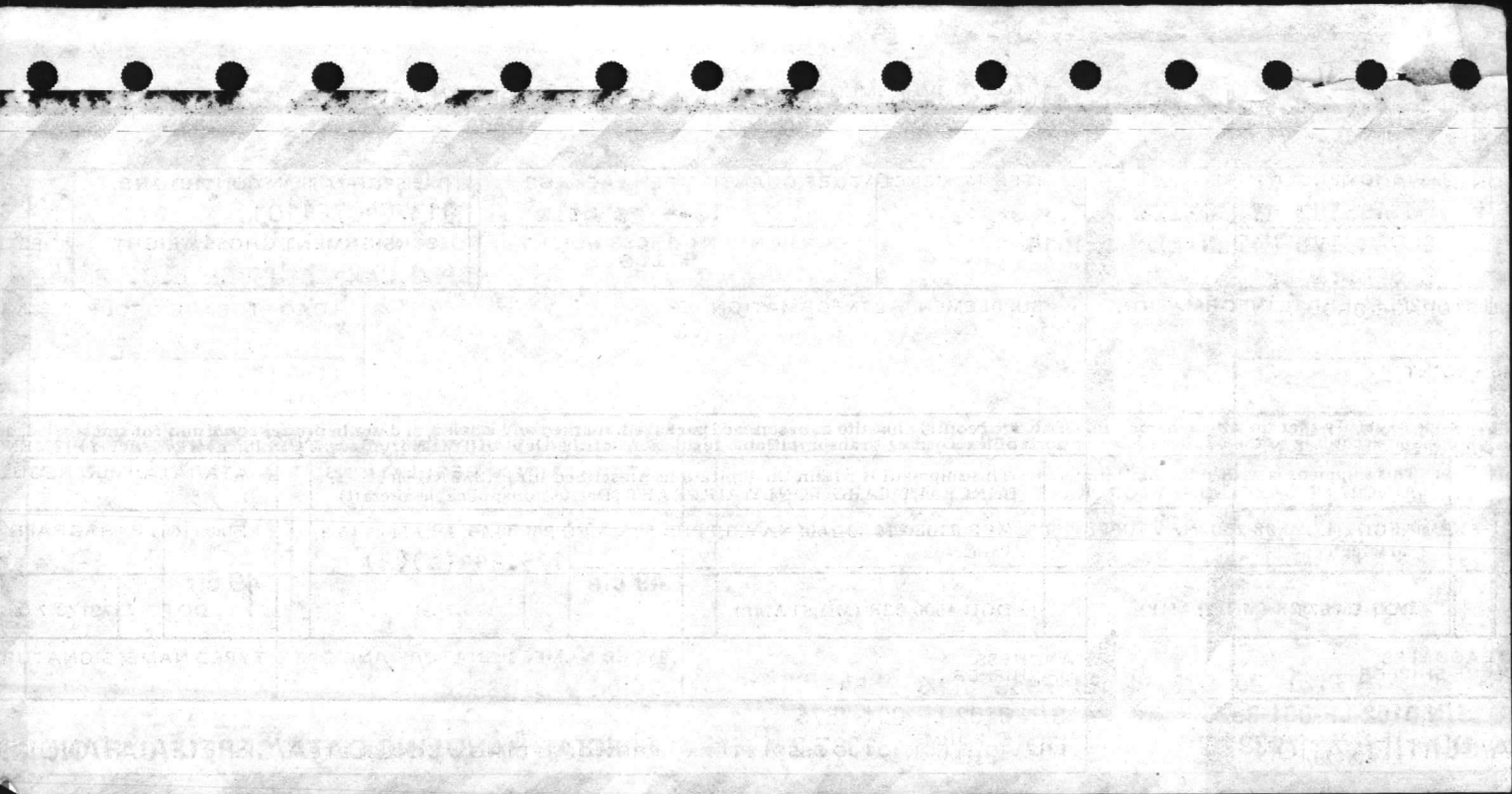

ITEM NOMENCLATURE POTASSIUM HYDROXIDE CORROSIVE MATERIAL UN1814 LABELS: NONE		NET QUANTITY PER PACKAGE 16-4 oz btls	TRANSPORTATION CONTROL NO. M9137040721103	
		CONSIGNMENT GROSS WEIGHT 4 lbs	DESTINATION DPDO, CAMP LEJEUNE N.C. 28542	
SUPPLEMENTAL INFORMATION			LOAD STORAGE/GROUP	
			FLASH POINT	
This is to certify that the above named materials are properly classified, described, packaged, marked and labeled, and are in proper condition for transportation according to the applicable regulations of the Dept of Transportation. THIS IS A MILITARY SHIPMENT! (Complete applicable blocks below)				
This shipment is within the limitations prescribed for PASSENGER AIRCRAFT/CARGO-ONLY AIRCRAFT (Delete nonapplicable aircraft)		ATA/IATA/IMCO REGULATIONS		
AFR 71-4, TM 38-250, NAVSUPPUB 505, MCO P4030.19, DLAM 4145.3, Paragraph		X 49 cfr	PARAGRAPH 17.244(a)(2)	EXEMPTION
DOD 4500.32R (MILSTAMP)			173.7 (a)	DOT-E 7573
ADDRESS OF SHIPPER PP&P 2d SUP BN 2d FSSG CLNC 28542		TYPED NAME, SIGNATURE AND DATE RICHARD STUBBS		
S/N 0102-LF-001-3875				
DD FORM 1387-2 1 MAY 79		PREVIOUS EDITION IS OBSOLETE. SPECIAL HANDLING DATA/CERTIFICATION		

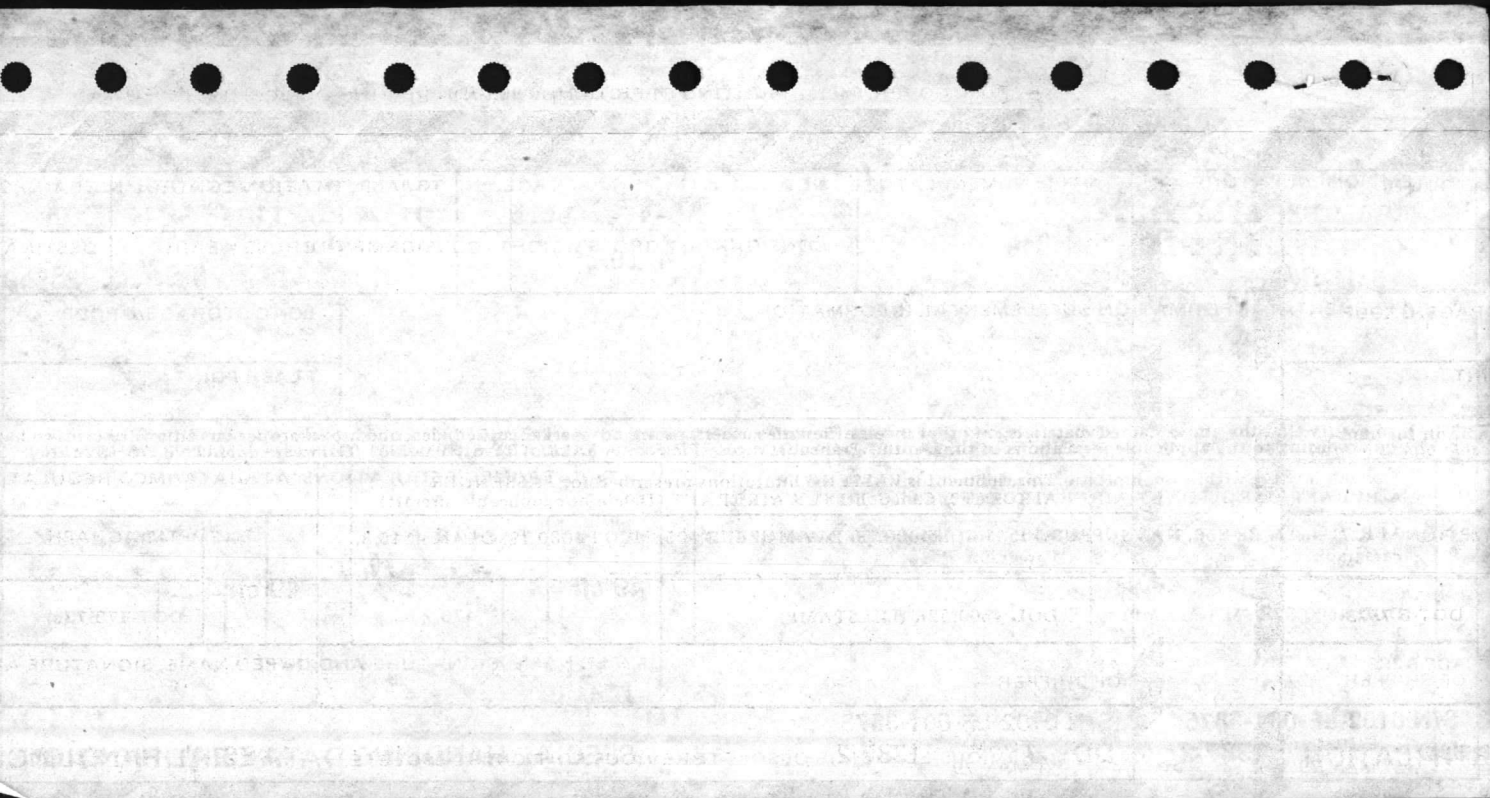

BI FROM		STOCK NUMBER		QUANTITY		DOCUMENT NUMBER		SUPPLEMENTARY ADDRESS		DISTRIBUTION		DEL DATE		DOLLARS		CTS.							
PS	NHN	ADD	UNIT OF ISSUE	REQ	DATE	SERIAL	UNIT SER	ADDRESS	SIGNA	BUTION	ECT	PE	ORIT	DEL DATE	ADV								
SHIP TO														MARK FOR		PROJECT		TOTAL PRICE					
Natural Resources and Environmental Affairs Div (451-5003) NC 61700 22580														MCB, Camp Lejeune, NC (451-1634) NC 61700 22580		HM				DOLLARS		CTS.	
REMOUSE LOCATION		TYPE OF CARGO	UNIT PACK	UNIT WEIGHT	UNIT CUBE	UFC	NMFC	FREIGHT RATE	DOCUMENT DATE	MAT. COND	QUANTITY												
Ldg. 65 Ext. 5977		G	H	I	J	K	L	M	N	O	P	Q	R	S									
STITUTE DATA (ITEM ORIGINALLY REQUESTED)		FREIGHT CLASSIFICATION NOMENCLATURE																					
		U WA 9188																					
		ITEM NOMENCLATURE																					
		X 2-Aminoethanol (Total Amt. 200 ml.)																					
SELECTED BY AND DATE		TYPE OF CONTAINER(S)		TOTAL WEIGHT		RECEIVED BY AND DATE		INSPECTED BY AND DATE		<p>This is to certify that the above named materials are properly classified, described, packaged, marked and labeled and are in proper condition for transportation according to the applicable regulations of DOT and EPA.</p>													
1		2		3		4		5															
PACKED BY AND DATE		NO. OF CONTAINER(S)		TOTAL CUBE		WAS RECEIVED BY AND DATE		WAS INSPECTED BY AND DATE															
4		5		6		7		8															
MARINE CORPS BASE, Camp Lejeune, NC NC 61700 22580		CC		DD		EE																	
BEST DESTINATION ADDRESS		DATE SHIPPED		FF		GG																	
12		13		14		15																	
TRANSPORTATION CHARGEABLE TO		14 B/LADING, AWB, OR RECEIVER'S SIGNATURE (AND DATE)				15 RECEIVER'S DOCUMENT NUMBER																	

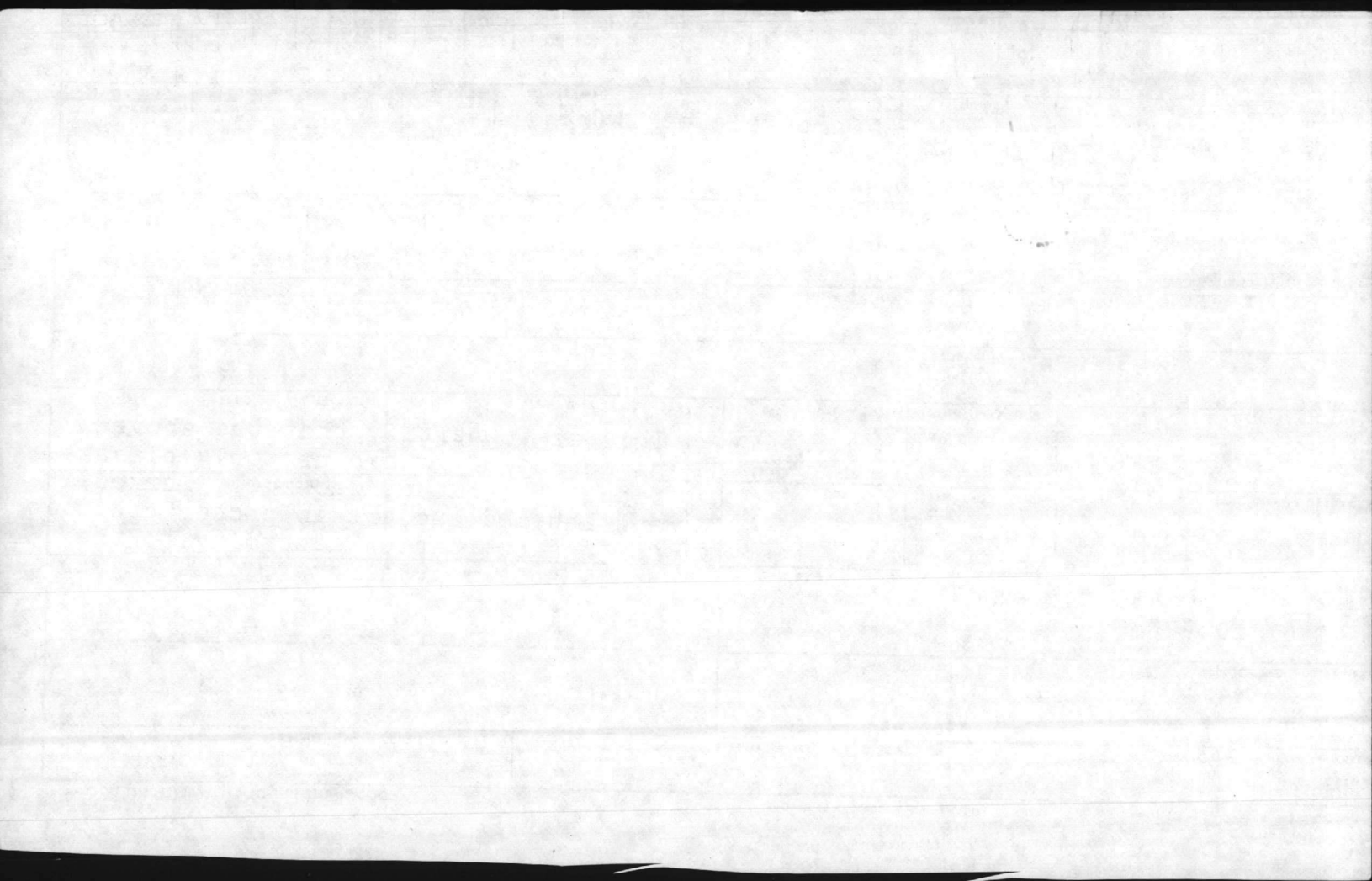

1	2	3	4	5	6	7	8	9	10	11	12	13	14	15	16	17	18	19	20	21	22	23	24	25	26	27	28	29	30	31	32	33	34	35	36	37	38	39	40	41	42	43	44	45	46	47	48	49	50	51	52	53	54	55	56	57	58	59	60	61	62	63	64	65	66	67	68	69	70	71	72	73	74	75	76	77	78	79	80
DOC. IDENT.	RI FROM	M & S	STOCK NUMBER	FSC	NIIN	ADD	UNIT OR ISSUE	QUANTITY	DOCUMENT NUMBER	REQUISITIONER	DATE	SERIAL	SUPPLEMENTARY ADDRESS	SIGNAL	FUND	DISTRIBUTION	PROJECT	PRI. ORBY	REQ'D DEL DATE	ADVISE	RI	UNIT PRICE	DOLLARS	CTS.																																																							

SHIPPED FROM	SHIP TO	MARK FOR	PROJECT	TOTAL PRICE
16810	IBT	HM	D	E
Natural Resources and Environmental Affairs Div (451-5003) NC 61700 22580	MCB, Camp Lejeune, NC (451-1634) NC 61700 22580	C	D	E

WAREHOUSE LOCATION	TYPE OF CARGO	UNIT PACK	UNIT WEIGHT	UNIT CUBE	UFC	N MFC	FREIGHT RATE	DOCUMENT DATE	MAT. COND.	QUANTITY
BLdg. 65 Ext. 5977	G	H	I	J	K	L	M	N	O	P

SUBSTITUTE DATA (ITEM ORIGINALLY REQUEST'D)	FREIGHT CLASSIFICATION NOMENCLATURE
	U <i>NA9188</i>
	ITEM NOMENCLATURE
	500gms <i>1-Amino-2-naphthol-4-sulfonic-acid</i>

SELECTED BY AND DATE	TYPE OF CONTAINERS(S)	TOTAL WEIGHT	RECEIVED BY AND DATE	INSPECTED BY AND DATE
1	2	3	This is to certify that the above named materials are properly classified, described, packaged, marked and labeled and are in proper condition for transportation according to the applicable regulations of DOT and EPA.	
PACKED BY AND DATE	NO. OF CONTAINERS(S)	TOTAL CUBE	WAREHOUSE BY AND DATE	WAREHOUSE LOCATION
4	5	6		

REMARKS:	AA	BB	CC	DD	EE
Marine Corps Base, Camp Lejeune, NC NC 61700 22580					

FIRST DESTINATION ADDRESS	DATE SHIPPED	FF	GG
	12		

TRANSPORTATION CHARGEABLE TO	B/LADING, AWB, OR RECEIVER'S SIGNATURE (AND DATE)	RECEIVER'S DOCUMENT NUMBER
		15

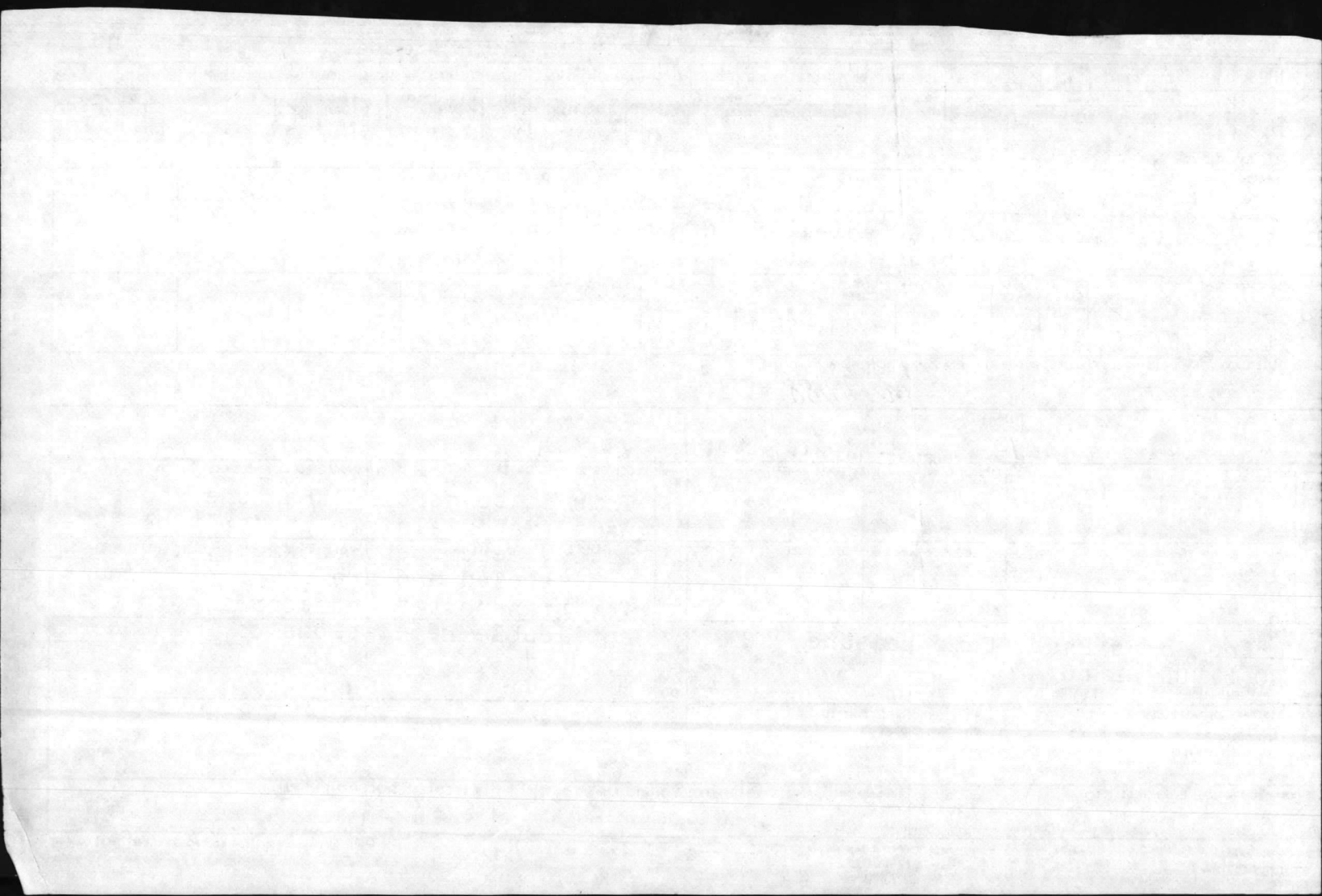

BI FROM		STOCK NUMBER		ADD	QUANTITY	DOCUMENT NUMBER			ADDRESS	SIGNA	BUTION	ECT	PEL ORIT	DEL DATE	ADVC	DOLLARS	CTS.		
IN S	FSC	MHM	UNIT OF ISSUE		XIV	REQUISITIONER	DATE	SERIAL	SUPER SELV										
16810					3														
SHIP TO					MARK FOR					PROJECT					TOTAL PRICE				
Natural Resources and Environmental Affairs Div (451-5003) NC 61700 22580					MCB, Camp Lejeune, NC (451-1634) NC 61700 22580					HM					DOLLARS CTS.				
WAREHOUSE LOCATION					TYPE OF CARGO	UNIT PACK	UNIT WEIGHT	UNIT CUBE	UFC	N M F C	FREIGHT RATE	DOCUMENT DATE	MAT. COND	QUANTITY					
Ldg. 65 Ext. 5977					G	H	I	J	K	L	M	N	O	P	Q	R	S		
SUBSTITUTE DATA (ITEM ORIGINALLY REQUESTED)					FREIGHT CLASSIFICATION NOMENCLATURE														
					U NA 9188														
					ITEM NOMENCLATURE														
					X Ammonium Persulfate 10195msy														
SELECTED BY AND DATE			TYPE OF CONTAINER(S)		TOTAL WEIGHT		RECEIVERS	RECEIVED BY AND DATE				INSPECTED BY AND DATE							
1			2		3			This is to certify that the above named materials are properly classified, described, packaged, marked and labeled and are in proper condition for transportation according to the applicable regulations of DOT and EPA.											
PACKED BY AND DATE			NO. OF CONTAINER(S)		TOTAL CUBE		WAREHOUSE BY AND DATE				WAREHOUSE LOCATION								
4			5		6														
MARKS: Marine Corps Base, Camp Lejeune, NC NC 61700 22580					CC					DD					EE				
BEST DESTINATION ADDRESS					DATE SHIPPED					FF					GG				
TRANSPORTATION CHARGEABLE TO					12					14 B/LADING, AWB, OR RECEIVER'S SIGNATURE (AND DATE)					15 RECEIVER'S DOCUMENT NUMBER				

58 + 2 not receipt cert

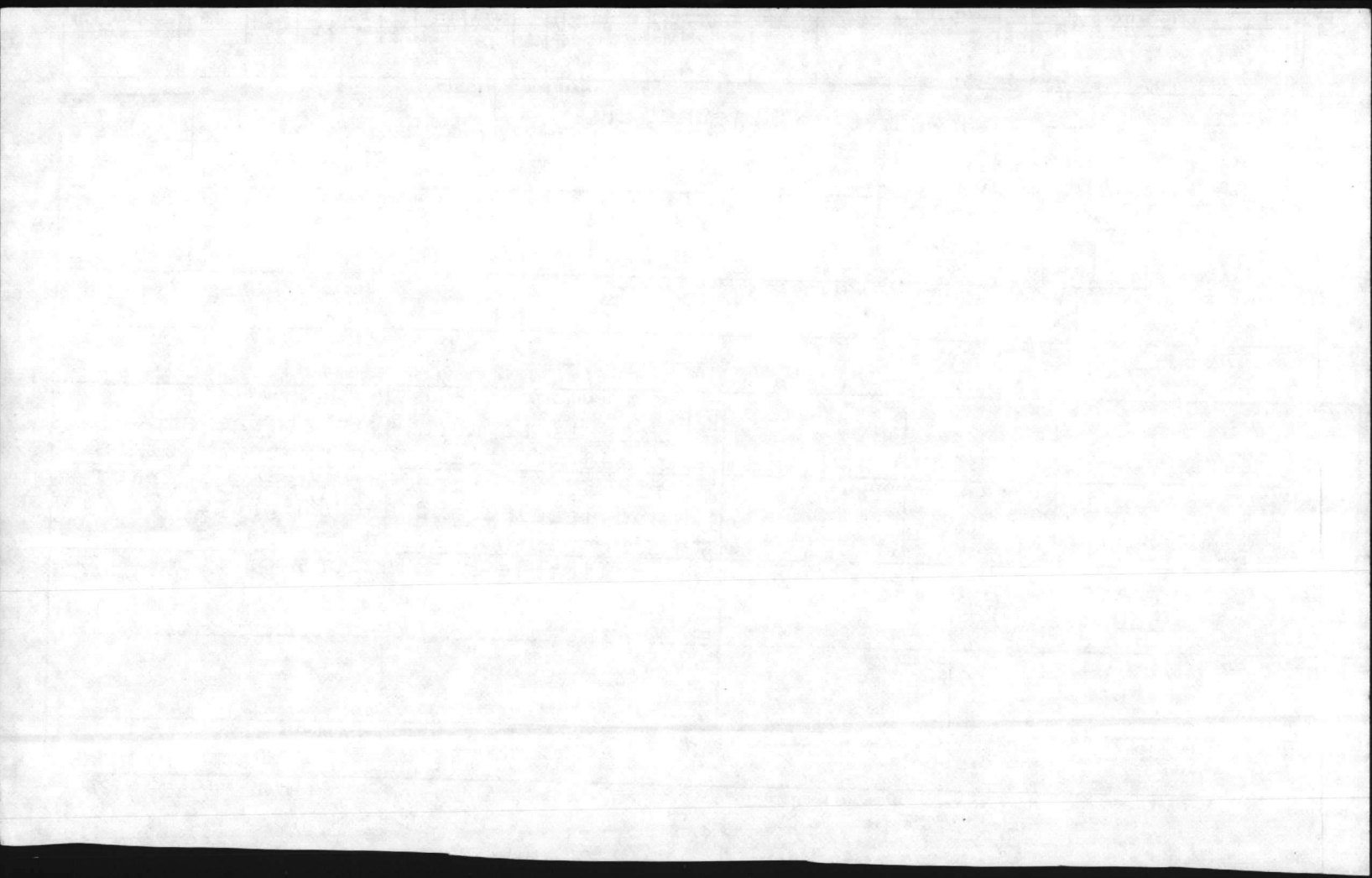

BI FROM		STOCK NUMBER		QUANTITY		DOCUMENT NUMBER		ADDRESS		BUTION		DEL DATE		DOLLARS		CTS.	
ADD	UNIT OF ISSUE	REQ	NUM	REQ	DATE	SERIAL	SUPPLY	ADDRESS	SIGNA	ECT	DEL DATE	ADV	DOLLARS	CTS.			
16810																	
SHIP TO				MARK FOR				PROJECT				TOTAL PRICE					
Natural Resources and Environmental Affairs Div (451-5003) NC 61700 22580				MCB, Camp Lejeune, NC (451-1634) NC 61700 22580				HM									
WAREHOUSE LOCATION		TYPE OF CARGO	UNIT PACK	UNIT WEIGHT	UNIT CUBE	UFC	N M F C	FREIGHT RATE		DOCUMENT DATE	MAT. COND	QUANTITY		DOLLARS		CTS.	
Ldg. 65 Ext. 5977		G	H	I	J	K	L	M		N	O	P	Q	R	S		
SUBSTITUTE DATA (ITEM ORIGINALLY REQUESTED)				FREIGHT CLASSIFICATION NOMENCLATURE													
				U 14A 9188													
				ITEM NOMENCLATURE													
				X Antimony Metal				113 sms									
SELECTED BY AND DATE		TYPE OF CONTAINER(S)		TOTAL WEIGHT		RECEIVED BY AND DATE		INSPECTED BY AND DATE									
1		2		3		This is to certify that the above named materials are properly classified, described, packaged, marked and labeled and are in proper condition for transportation according to the applicable regulations of DOT and EPA.											
PACKED BY AND DATE		NO. OF CONTAINER(S)		TOTAL CUBE		WAREHOUSE USED BY AND DATE		WAREHOUSE LOCATION									
4		5		6													
MARKS:		Marine Corps Base, Camp Lejeune, NC NC 61700 22580				DD		EE									
DESTINATION ADDRESS		DATE SHIPPED		FF		GG											
TRANSPORTATION CHARGEABLE TO		12				15 RECEIVER'S DOCUMENT NUMBER											
		14 B/LADING, AWB, OR RECEIVER'S SIGNATURE (AND DATE)															

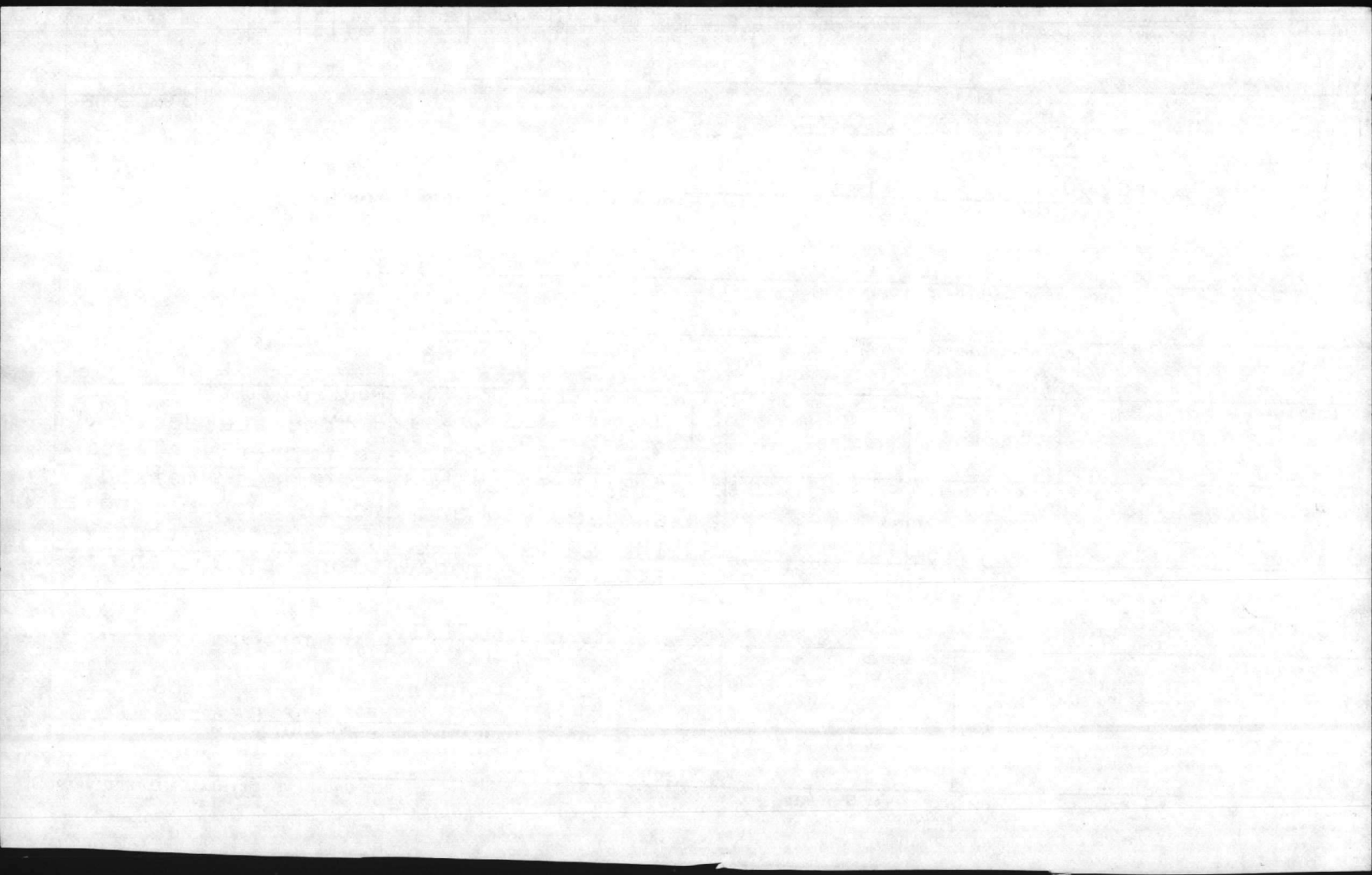

STOCK NUMBER		QUANTITY	DOCUMENT NUMBER		ADDRESS		BUDGET		DEL. DATE		DOLLARS		CTS.	
FROM	ADD.	KEY	REQUISITIONER	DATE	SERIAL	SUPPLY	AGENCY	BUDGET	ACT	DEL. DATE	ADV.	DOLLARS	CTS.	
16810		3												
FROM			SHIP TO			MARK FOR			PROJECT			TOTAL PRICE		
Natural Resources and Environmental Affairs Div (451-5003) NC 61700 22580			MCB, Camp Lejeune, NC (451-1634) NC 61700 22580			HM						DOLLARS CTS.		
WAREHOUSE LOCATION		TYPE OF CARGO	UNIT PACK	UNIT WEIGHT	UNIT CUBE	UFC	N MFC	FREIGHT RATE		DOCUMENT DATE	MAT. COND.	QUANTITY		
Bldg. 65 Ext. 5977		G	H	I	J	K	L	M	N	O	P	Q	R	S
SUBSTITUTE DATA (ITEM ORIGINALLY REQUESTED)				FREIGHT CLASSIFICATION NOMENCLATURE										
				U UN 1564										
				ITEM NOMENCLATURE										
				X Barium Hydroxide 1019 cms										
SELECTED BY AND DATE		TYPE OF CONTAINERS		TOTAL WEIGHT		RECEIVED BY AND DATE		INSPECTED BY AND DATE						
1		2		3		4		This is to certify that the above named materials are properly classified, described, packaged, marked and labeled and are in proper condition for transportation according to the applicable regulations of DOT and EPA.						
PACKED BY AND DATE		NO. OF CONTAINERS		TOTAL CUBE		WAREHOUSE USED BY AND DATE		WAREHOUSE LOCATION						
4		5		6		7		8						
REMARKS: Marine Corps Base, Camp Lejeune, NC NC 61700 22580				CC		DD		EE						
DESTINATION ADDRESS				DATE SHIPPED		FF		GG						
TRANSPORTATION CHARGEABLE TO				14 B/LADING, AWB, OR RECEIVER'S SIGNATURE (AND DATE)				15 RECEIVER'S DOCUMENT NUMBER						

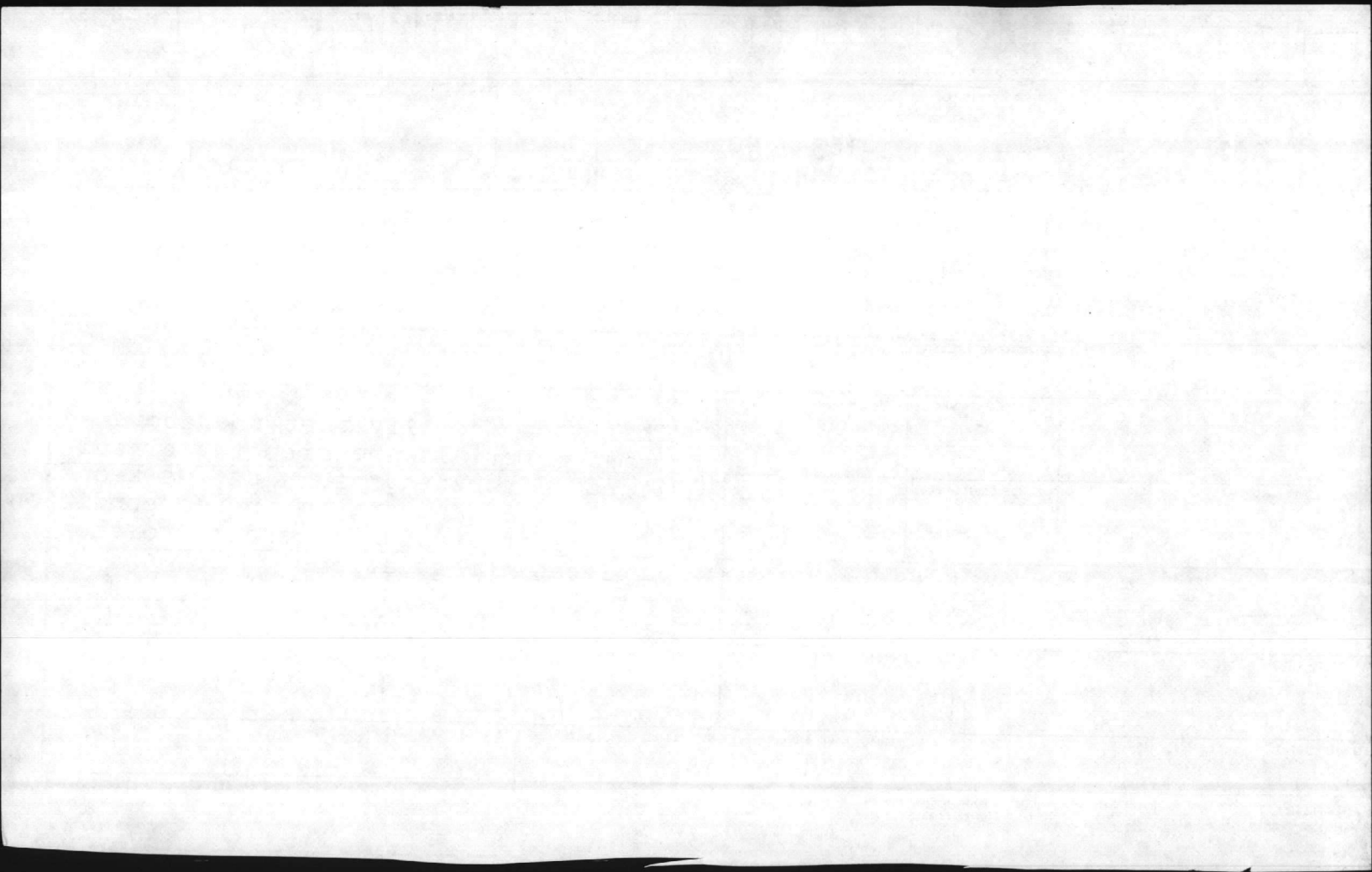

2	3	4	5	6	7	8	9	10	11	12	13	14	15	16	17	18	19	20	21	22	23	24	25	26	27	28	29	30	31	32	33	34	35	36	37	38	39	40	41	42	43	44	45	46	47	48	49	50	51	52	53	54	55	56	57	58	59	60	61	62	63	64	65	66	67	68	69	70	71	72	73	74	75	76	77	78	79	80
DOC. IDENT.		BI FROM		M & S		STOCK NUMBER				ADD		UNIT OF ISSUE		QUANTITY		DOCUMENT NUMBER				SUPPLEMENTARY ADDRESS		SIGNAL		FUND		DISTRIBUTION		PROJECT		PRIORITY		REQ'D DEL DATE		ADVICE		RI		UNIT PRICE																																								
						FSC				NIIN				SERV		REQUISITIONER		DATE		SERIAL		SUFTR SERV																DOLLARS		CTS.																																						

16810 IBT

SHIPPED FROM: Natural Resources and Environmental Affairs Div (451-5003) NC 61700 22580

SHIP TO: MCB, Camp Lejeune, NC (451-1634) NC 61700 22580

MARK FOR: HM

PROJECT: D

TOTAL PRICE: DOLLARS CTS.

WAREHOUSE LOCATION		TYPE OF CARGO	UNIT PACK	UNIT WEIGHT	UNIT CUBE	U F C	N M F C	FREIGHT RATE	DOCUMENT DATE	MAT. COND.	QUANTITY	
BLdg. 65 Ext. 5977		G	H	I	J	K	L	M	N	O	P	Q

SUBSTITUTE DATA (ITEM ORIGINALLY REQUEST'D) FREIGHT CLASSIFICATION NOMENCLATURE

U NA 9188

ITEM NOMENCLATURE

X Bismuth Nitrate 113 gms

SELECTED BY AND DATE	TYPE OF CONTAINER(S)	TOTAL WEIGHT	RECEIVED BY AND DATE	INSPECTED BY AND DATE
1	2	3	This is to certify that the above named materials are properly classified, described, packaged, marked and labeled and are in proper condition for transportation according to the applicable regulations of DOT and EPA.	
PACKED BY AND DATE	NO. OF CONTAINER(S)	TOTAL CUBE		
4	5	6	WAREHOUSE BY AND DATE	WAREHOUSE LOCATION

REMARKS: Marine Corps Base, Camp Lejeune, NC
NC 61700 22580

AA FIRST DESTINATION ADDRESS	BB	CC DATE SHIPPED	DD	EE
		12	FF	GG
13 TRANSPORTATION CHARGEABLE TO		14 B/LADING, AWB, OR RECEIVER'S SIGNATURE (AND DATE)		15 RECEIVER'S DOCUMENT NUMBER

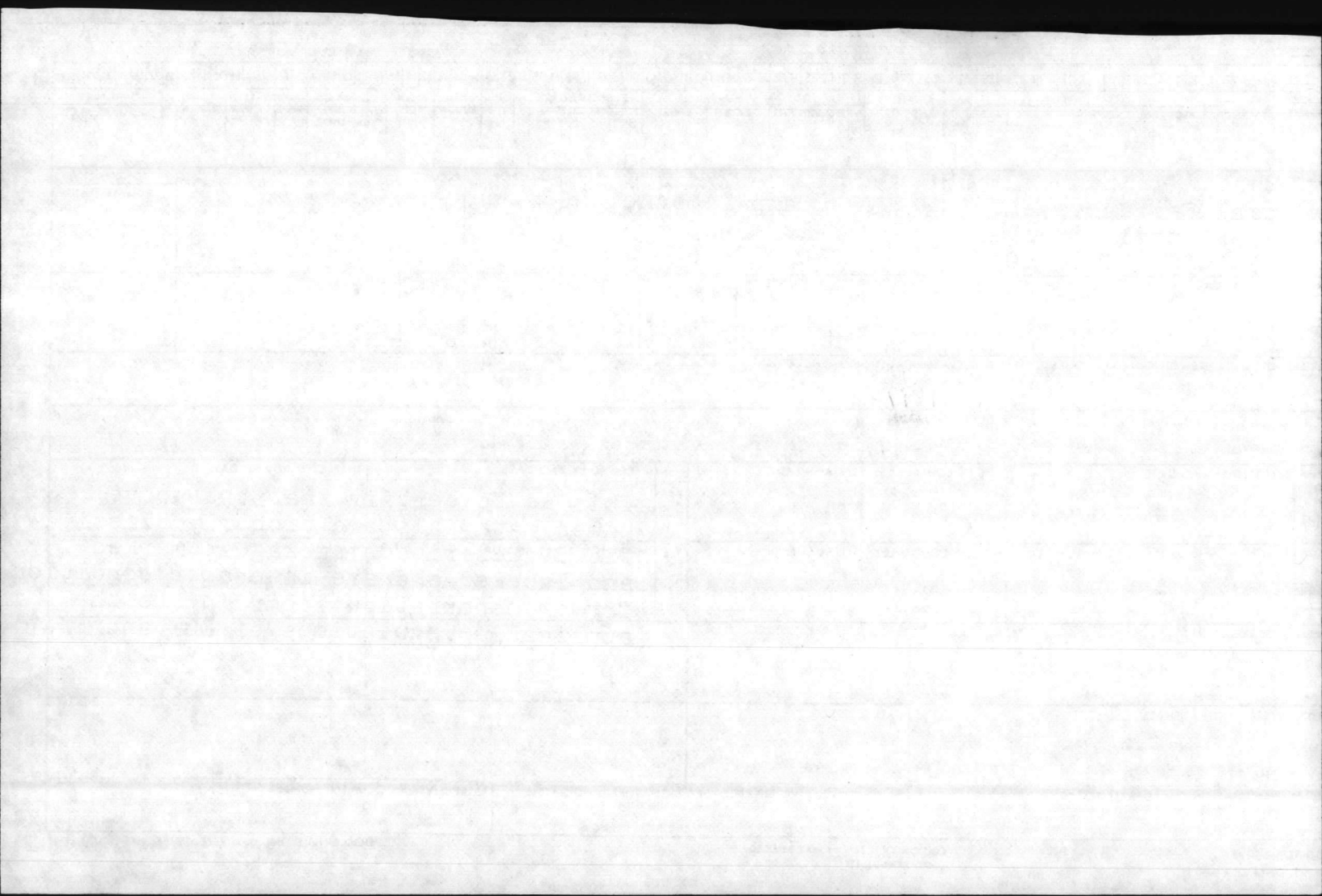

BI FROM	STOCK NUMBER	QUANTITY	DOCUMENT NUMBER	SUPPLEMENTARY ADDRESS	DELIVERY DATE	DEL. DATE	DOLLARS	CTS.
16810								

SHIP TO	MARK FOR	PROJECT	TOTAL PRICE
MCB, Camp Lejeune, NC (451-1634) NC 61700 22580	HM		DOLLARS CTS.

WAREHOUSE LOCATION	TYPE OF CARGO	UNIT PACK	UNIT WEIGHT	UNIT CUBE	UFC	N M F C	FREIGHT RATE	DOCUMENT DATE	MAT. COND.	QUANTITY
Ldg. 65 Ext. 5977	G	H	I	J	K	L	M	N	O	P

U	UFC CLASSIFICATION NOMENCLATURE
	NA 1988
X	ITEM NOMENCLATURE
	Bromine water (Total Amt 473 ml)

1	2	3	RECEIVED BY AND DATE	INSPECTED BY AND DATE
4	5	6		
RECEIVED BY AND DATE This is to certify that the above named materials are properly classified, described, packaged, marked and labeled and are in proper condition for transportation according to the applicable regulations of DOT and EPA.			RECEIVED BY AND DATE INSPECTED BY AND DATE	

MARKS:	CC	DD	EE
Marine Corps Base, Camp Lejeune, NC NC 61700 22580			

DATE SHIPPED	FF	GG
12		

TRANSPORTATION CHARGEABLE TO	14 B/LADING, AWB, OR RECEIVER'S SIGNATURE (AND DATE)	15 RECEIVER'S DOCUMENT NUMBER

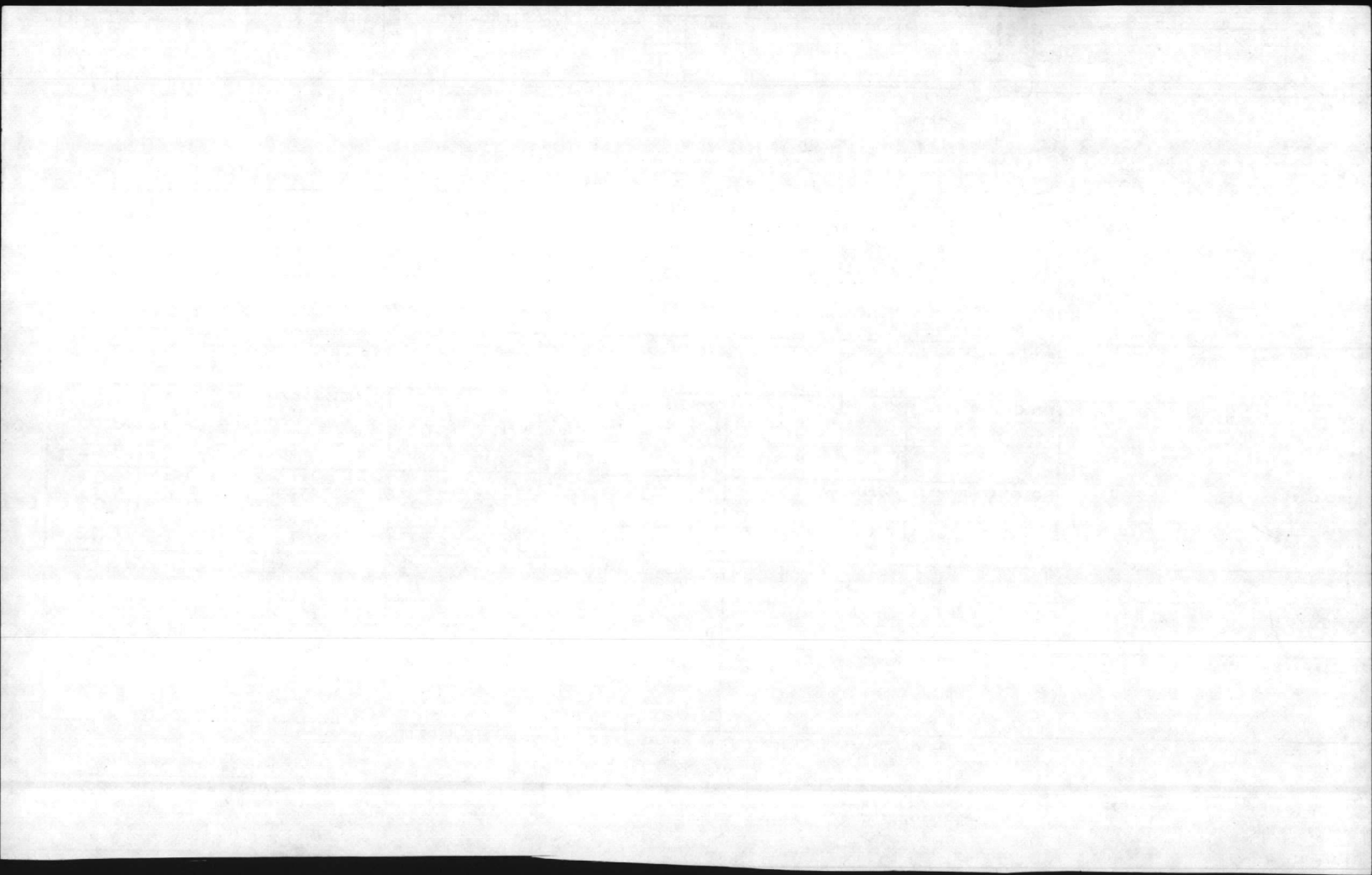

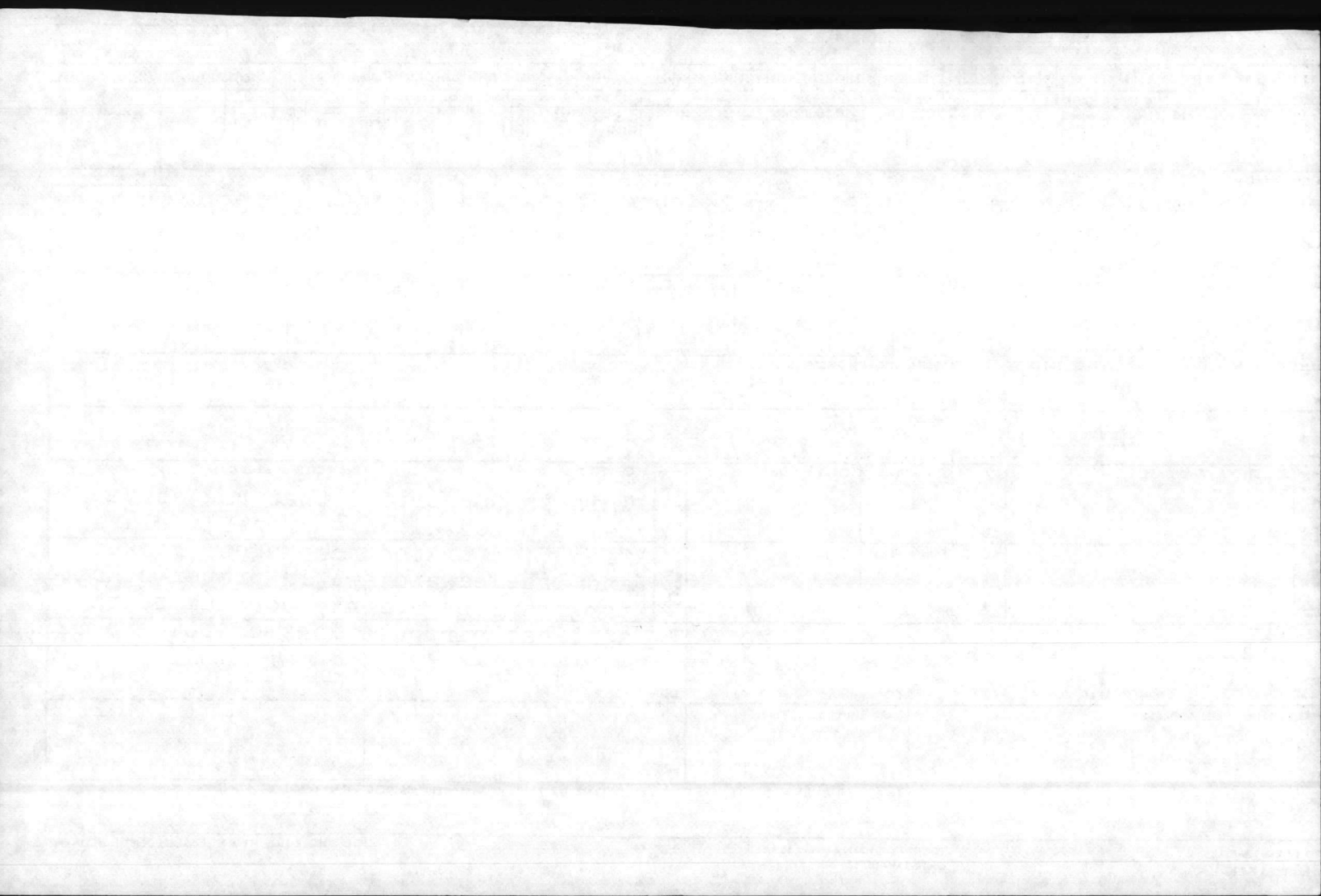

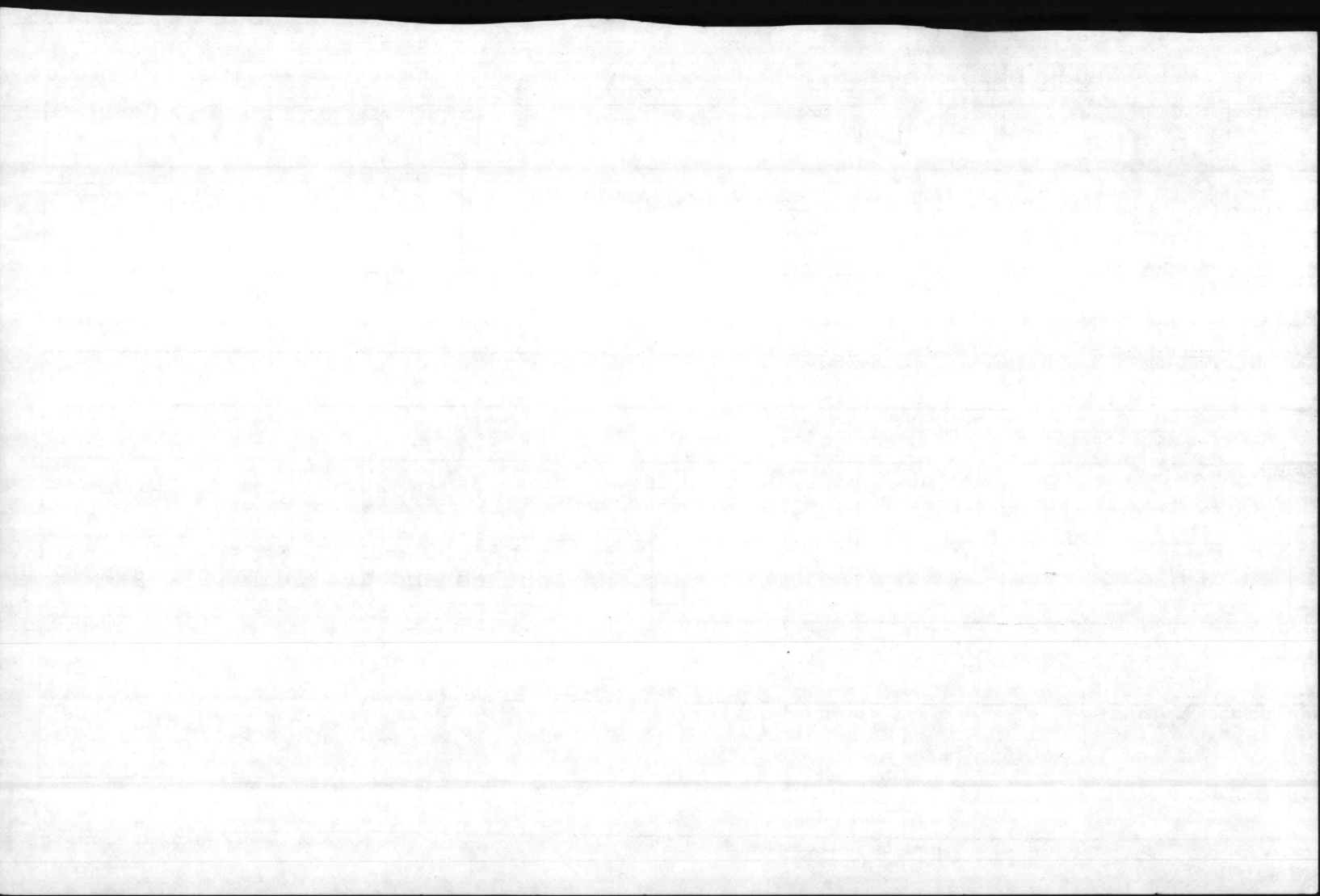

DOC. IDENT.		BI FROM	M & S	STOCK NUMBER		QUANTITY		DOCUMENT NUMBER			SUPPLEMENTARY ADDRESS		FUND	DISTRIBUTION	PROJECT	PKT. QTY	REQ'D DEL DATE	ADVISE	RI	UNIT PRICE		
				FSC	NIIN	ADD	UNIT OF ISSUE	REQ'Y	REQUISITIONER	DATE	SERIAL	SUFFIX	KEY	SIGNAL						DOLLARS	CTS.	
				16810			BT															
SHIPPED FROM						SHIP TO						MARK FOR		PROJECT				TOTAL PRICE				
Natural Resources and Environmental Affairs Div (451-5003) NC 61700 22580						MCB, Camp Lejeune, NC (451-1634) NC 61700 22580						HM						DOLLARS		CTS.		
WAREHOUSE LOCATION				TYPE OF CARGO	UNIT PACK	UNIT WEIGHT	UNIT CUBE	UFC	N M F C	FREIGHT RATE		DOCUMENT DATE	MAT. COND.	QUANTITY								
BLdg. 65 Ext. 5977				G	H	I	J	K	L	M	N	O	P	Q	R	S						
SUBSTITUTE DATA (ITEM ORIGINALLY REQUEST'D)						FREIGHT CLASSIFICATION NOMENCLATURE																
						U NA 1988 UN 1846						BE PEP										
						ITEM NOMENCLATURE						Carbon Tetrachloride (Total Amt 473 ml.)										
SELECTED BY AND DATE		TYPE OF CONTAINER(S)		TOTAL WEIGHT		RECEIVED BY AND DATE		INSPECTED BY AND DATE														
1		2		3		4		This is to certify that the above named materials are properly classified, described, packaged, marked and labeled and are in proper condition for transportation according to the applicable regulations of DOT and EPA.														
PACKED BY AND DATE		NO. OF CONTAINER(S)		TOTAL CUBE		WAREHOUSED BY AND DATE		WAREHOUSE LOCATION														
4		5		6		7		8														
REMARKS:																						
Marine Corps Base, Camp Lejeune, NC NC 61700 22580																						
FIRST DESTINATION ADDRESS						DATE SHIPPED																
11						12																
TRANSPORTATION CHARGEABLE TO						14 B/LADING, AWB, OR RECEIVER'S SIGNATURE (AND DATE)						15 RECEIVER'S DOCUMENT NUMBER										

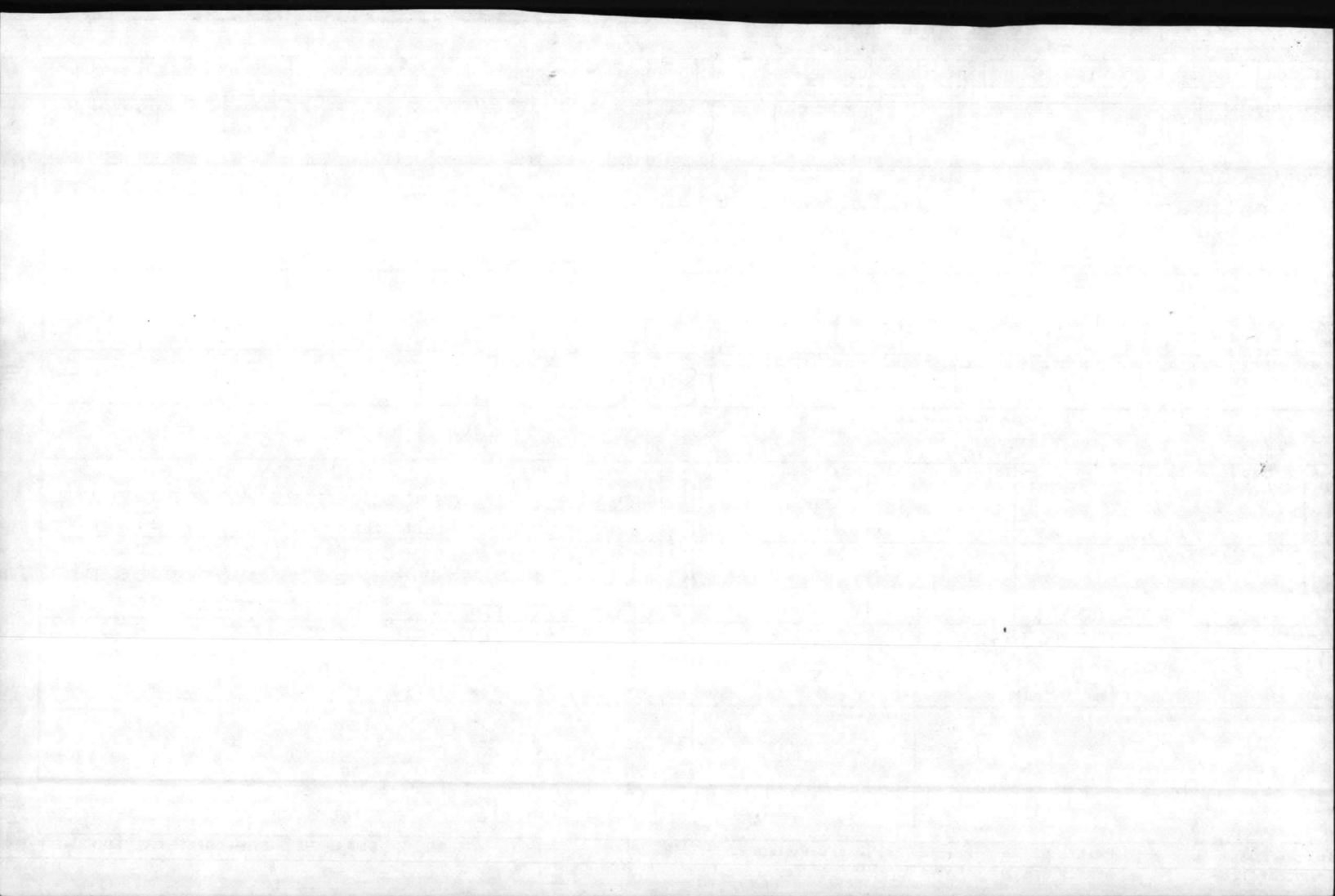

STOCK NUMBER		QUANTITY	DOCUMENT NUMBER		ADDRESS	SECTION	SECTION	SECTION	SECTION	SECTION	SECTION	SECTION	SECTION	SECTION	SECTION	SECTION	DOLLARS	CTS.	
SI	PS	PSC	NHN	ADD	REQ	DATE	SERIAL	SURTS	SEV	SEV	SEV	SEV	SEV	SEV	SEV	SEV	SEV	SEV	
16810		1			SHIP TO		MARK FOR		PROJECT		TOTAL PRICE								
Natural Resources and Environmental Affairs Div (451-5003) NC 61700 22580					MCB, Camp Lejeune, NC (451-1634) NC 61700 22580					HM									
WAREHOUSE LOCATION		TYPE OF CARGO	UNIT PACK	UNIT WEIGHT	UNIT CUBE	UFC	N M F C	FREIGHT RATE		DOCUMENT DATE	MAT. COND.	QUANTITY							
Ldg. 65 Ext. 5977		G	H	I	J	K	L	M	N	O	P	Q	R	S					
SUBSTITUTE DATA (ITEM ORIGINALLY REQUEST'D)										FREIGHT CLASSIFICATION NOMENCLATURE									
										U NA 9188									
										ITEM NOMENCLATURE									
										X Cobalt Chloride 453gms									
SELECTED BY AND DATE		TYPE OF CONTAINERS		TOTAL WEIGHT		RECEIVED BY AND DATE		INSPECTED BY AND DATE											
1		2		3		4		This is to certify that the above named materials are properly classified, described, packaged, marked and labeled and are in proper condition for transportation according to the applicable regulations of DOT and EPA.											
PACKED BY AND DATE		NO. OF CONTAINERS		TOTAL CUBE		WAREHOUSE BY AND DATE		WAREHOUSE LOCATION											
4		5		6		7		8											
MARKS:		Marine Corps Base, Camp Lejeune, NC		NC 61700 22580		CC		DD		EE									
DESTINATION ADDRESS		DATE SHIPPED		12		FF		GG											
TRANSPORTATION CHARGEABLE TO		B/LADING, AWB, OR RECEIVER'S SIGNATURE (AND DATE)		14		15 RECEIVER'S DOCUMENT NUMBER													

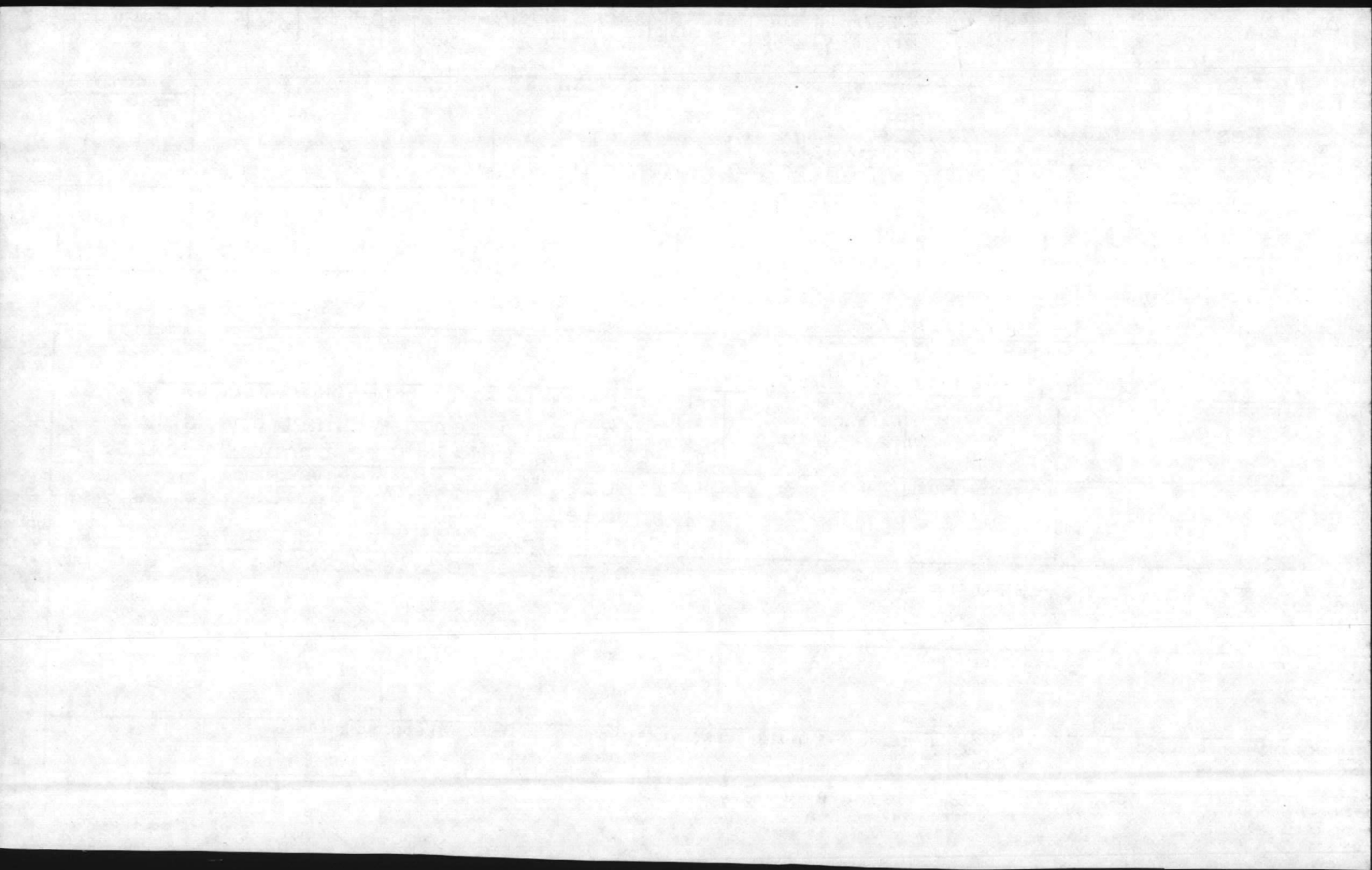

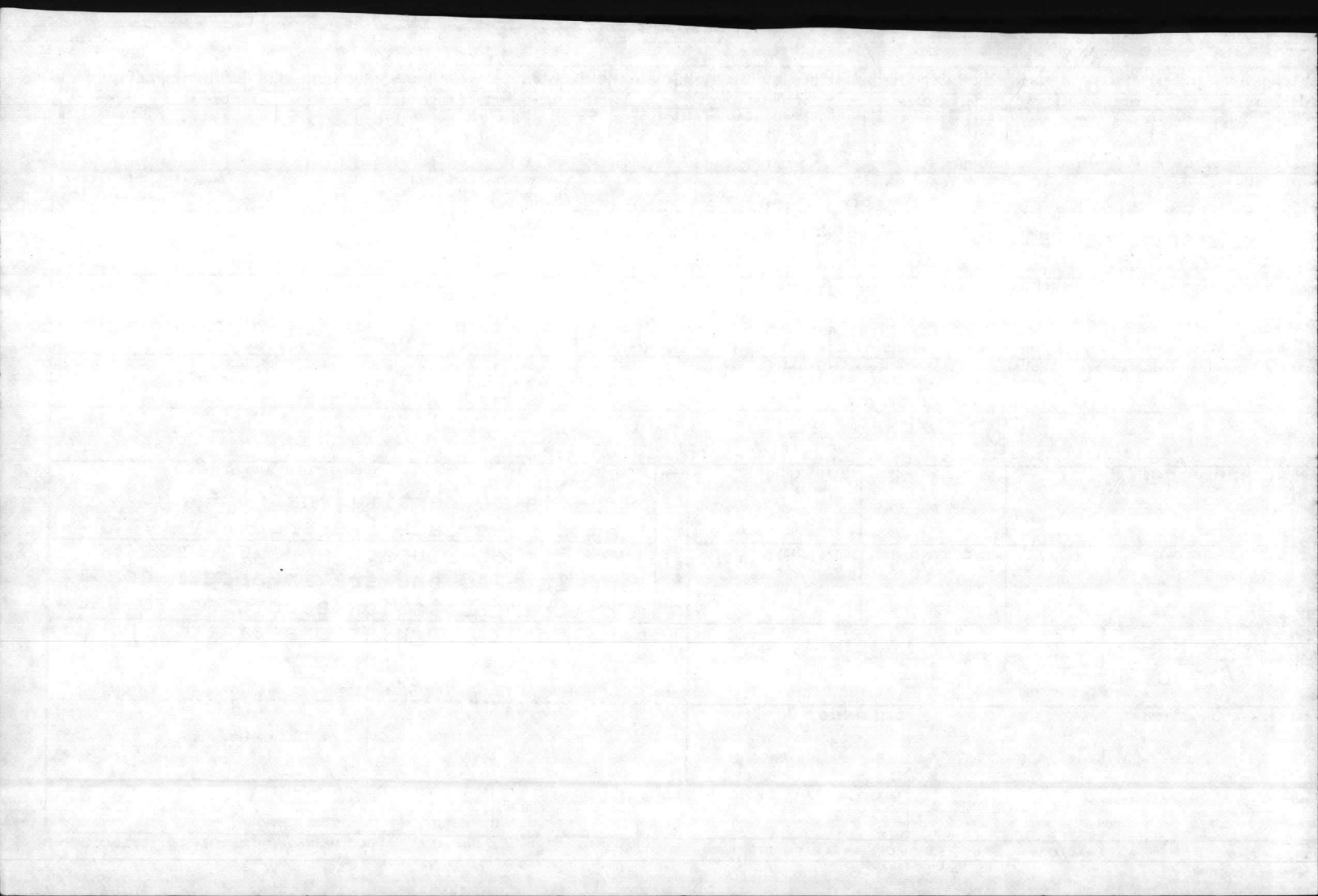

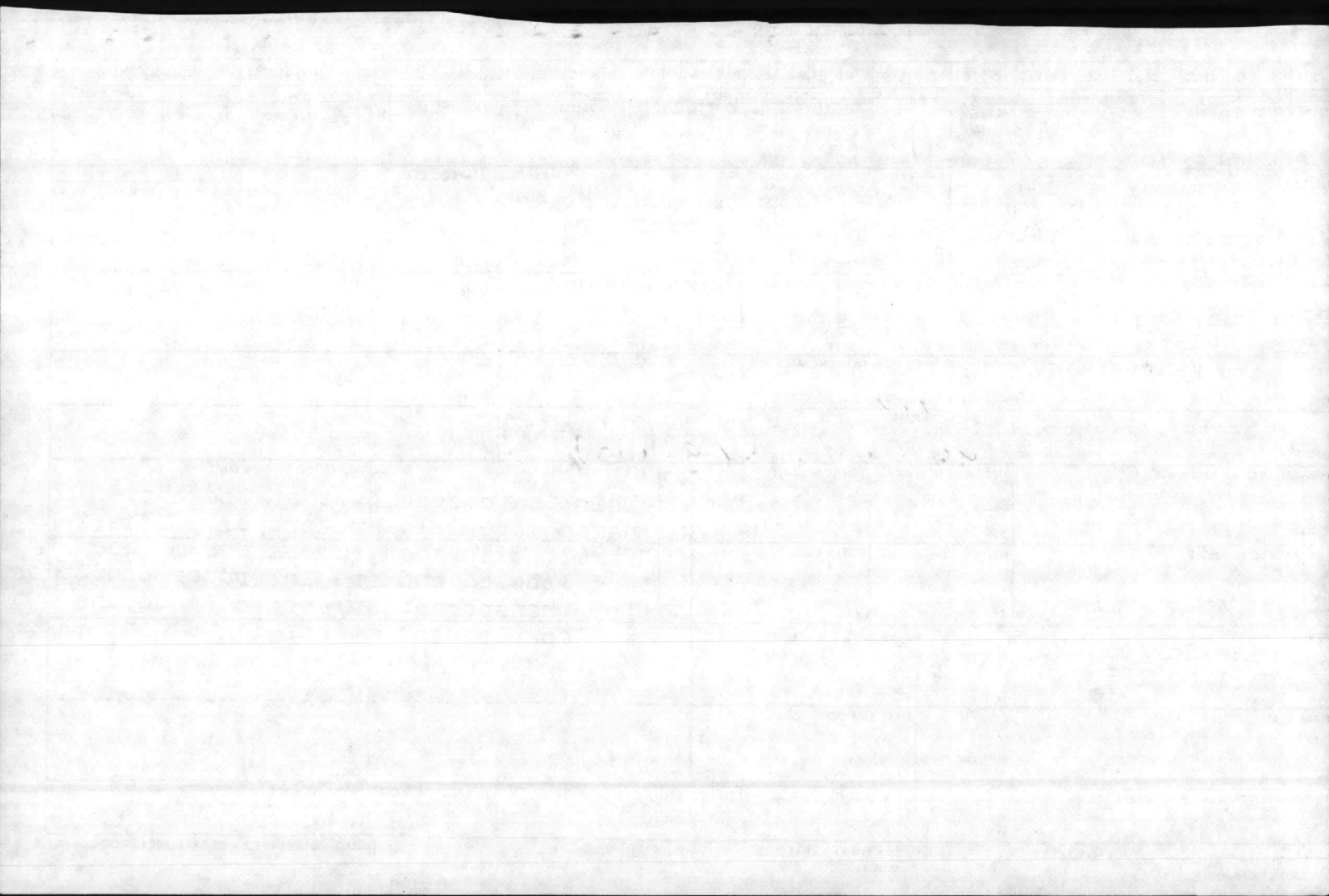

2	3	4	5	6	7	8	9	10	11	12	13	14	15	16	17	18	19	20	21	22	23	24	25	26	27	28	29	30	31	32	33	34	35	36	37	38	39	40	41	42	43	44	45	46	47	48	49	50	51	52	53	54	55	56	57	58	59	60	61	62	63	64	65	66	67	68	69	70	71	72	73	74	75	76	77	78	79	80
DOC IDENT.	BI FROM	M & S	STOCK NUMBER	FSC	NIIN	ADD	UNIT OF ISSUE	QUANTITY	DOCUMENT NUMBER	REQUISITIONER	DATE	SERIAL	SUPPLEMENTARY ADDRESS	FUND	DISTRIBUTION	PROJECT	PR. ORTY	REQ'D DEL DATE	ADVISE	BI	UNIT PRICE	DOLLARS	CTS.																																																							

SHIPPED FROM	SHIP TO	MARK FOR	PROJECT	TOTAL PRICE						
16810	BT	HM		DOLLARS						
Natural Resources and Environmental Affairs Div (451-5003) NC 61700 22580	MCB, Camp Lejeune, NC (451-1634) NC 61700 22580	C	D	E						
WAREHOUSE LOCATION	TYPE OF CARGO	UNIT PACK	UNIT WEIGHT	UNIT CUBE	U F C	N M F C	FREIGHT RATE	DOCUMENT DATE	MAT. COND.	QUANTITY
Bldg. 65 Ext. 5977	G	H	I	J	K	L	M	N	O	P

SUBSTITUTE DATA (ITEM ORIGINALLY REQUEST'D)	FREIGHT CLASSIFICATION NOMENCLATURE
	U NA 9188
	ITEM NOMENCLATURE
	10gms x 26. Dibromoguinone-Chlorimide

SELECTED BY AND DATE	TYPE OF CONTAINER(S)	TOTAL WEIGHT	RECEIVED BY AND DATE	INSPECTED BY AND DATE
1	2	3	This is to certify that the above named materials are properly classified, described, packaged, and labeled and are in proper condition for transportation according to the applicable regulations of DOT and EPA.	
PACKED BY AND DATE	NO. OF CONTAINER(S)	TOTAL CUBE	WAREHOUSED BY AND DATE	WAREHOUSE LOCATION
4	5	6		

REMARKS:	DATE SHIPPED	RECEIVER'S SIGNATURE (AND DATE)	RECEIVER'S DOCUMENT NUMBER
Marine Corps Base, Camp Lejeune, NC NC 61700 22580	CC	DD	EE
FIRST DESTINATION ADDRESS	DATE SHIPPED	RECEIVER'S SIGNATURE (AND DATE)	RECEIVER'S DOCUMENT NUMBER
BB	CC	DD	EE
TRANSPORTATION CHARGEABLE TO	DATE SHIPPED	RECEIVER'S SIGNATURE (AND DATE)	RECEIVER'S DOCUMENT NUMBER
BB	CC	DD	EE
TRANSPORTATION CHARGEABLE TO	DATE SHIPPED	RECEIVER'S SIGNATURE (AND DATE)	RECEIVER'S DOCUMENT NUMBER
BB	CC	DD	EE

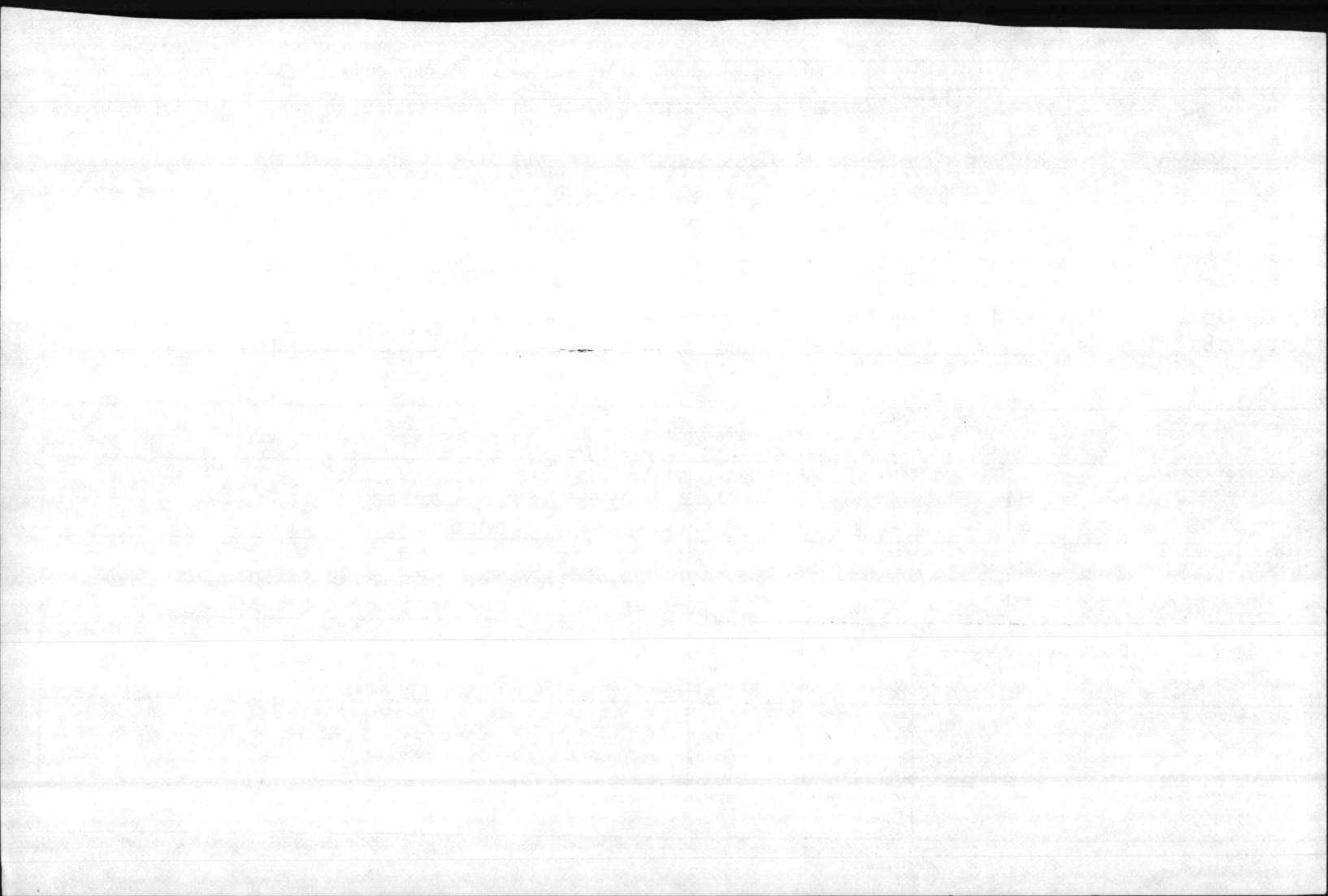

BI FROM		STOCK NUMBER			QUANTITY	DOCUMENT NUMBER			SUPPLEMENTARY ADDRESS		SECTION	ECT	DEL DATE	ADVC	DOLLARS	CTS.	
BI FROM	FAC	NHN	ADD	UNIT OF ISSUE	REQ	REQUISITIONER	DATE	SERIAL	SUPPLY	ADDRESS	SECTION	ECT	DEL DATE	ADVC	DOLLARS	CTS.	
16810																	
SHIP TO					MARK FOR					PROJECT					TOTAL PRICE		
Natural Resources and Environmental Affairs Div (451-5003) NC 61700 22580					MCB, Camp Lejeune, NC (451-1634) NC 61700 22580					HM					DOLLARS		CTS.
WAREHOUSE LOCATION		TYPE OF CARGO	UNIT PACK	UNIT WEIGHT	UNIT CUBE	UFC	H M F C	FREIGHT RATE		DOCUMENT DATE	MAT. COND	QUANTITY					
Ldg. 65 Ext. 5977		G	H	I	J	K	L	M	N	O	P	Q	R	S			
SUBSTITUTE DATA (ITEM ORIGINALLY REQUESTED)					FREIGHT CLASSIFICATION NOMENCLATURE												
					U NA 1988												
					X Ester (Anhydrous) (Fatal Amt 1 gallon)												
SELECTED BY AND DATE			TYPE OF CONTAINERS		TOTAL WEIGHT		RECEIVED BY AND DATE		INSPECTED BY AND DATE								
1			2		3		This is to certify that the above named materials are properly classified, described, packaged, marked and labeled and are in proper condition for transportation according to the applicable regulations of DOT and EPA.										
PACKED BY AND DATE			NO. OF CONTAINERS		TOTAL CUBE		WAS USED BY AND DATE		WAS QUANTITY RECEIVED								
4			5		6												
MARKS: Marine Corps Base, Camp Lejeune, NC NC 61700 22580					CC					DD					EE		
DESTINATION ADDRESS					DATE SHIPPED					FF					GG		
TRANSPORTATION CHARGEABLE TO					12					14 B/LADING, AWB, OR RECEIVER'S SIGNATURE (AND DATE)					15 RECEIVER'S DOCUMENT NUMBER		

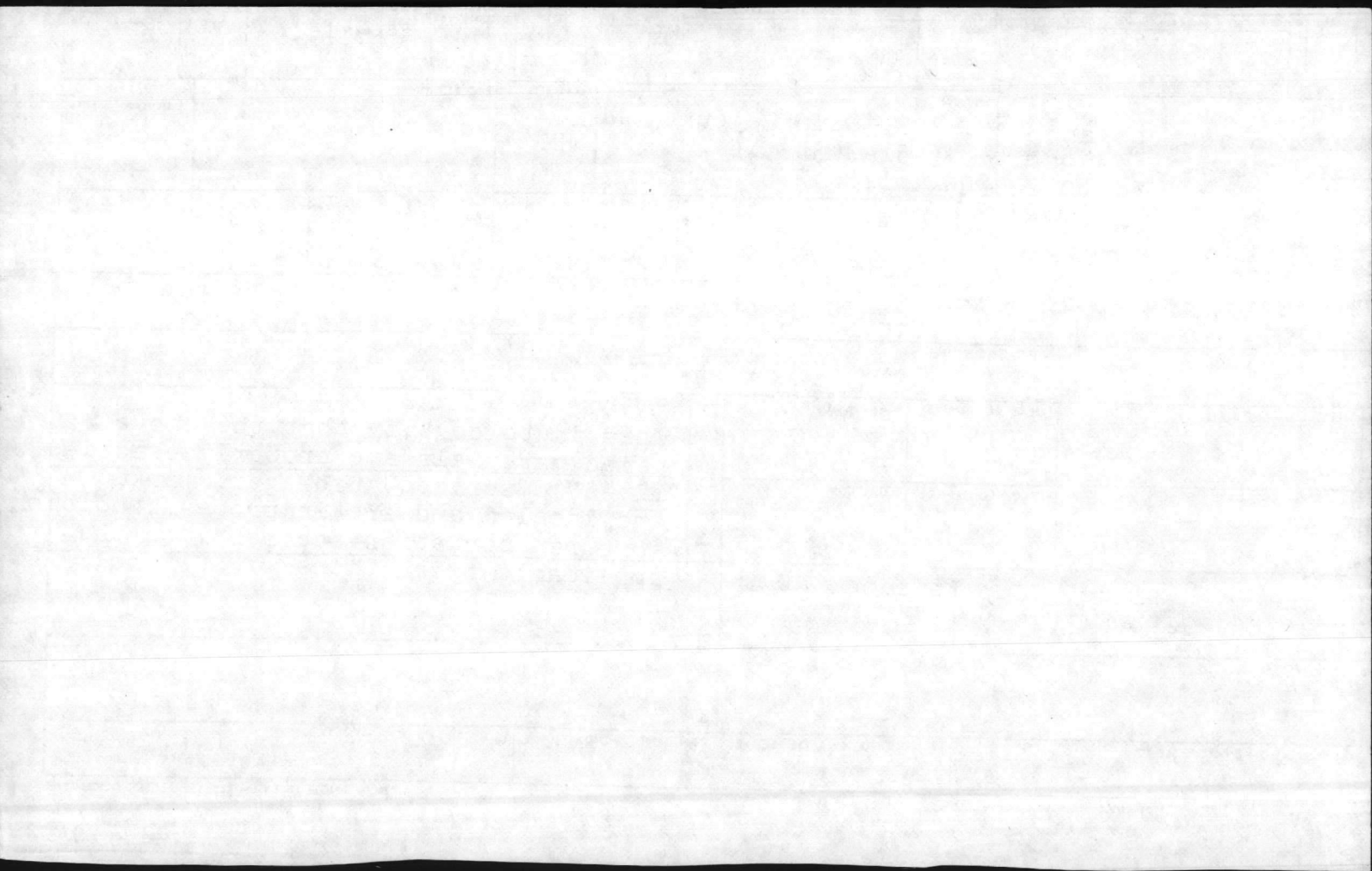

BI FROM		STOCK NUMBER		QUANTITY		DOCUMENT NUMBER		ADDRESS		BUTION		DEL DATE		DOLLARS		CTS.	
REQ	ADD	REQ	ADD	REQ	ADD	REQ	ADD	REQ	ADD	REQ	ADD	REQ	ADD	REQ	ADD	REQ	ADD
16810				2													
SHIP TO								MARK FOR				PROJECT				TOTAL PRICE	
Natural Resources and Environmental Affairs Div (451-5003) NC 61700 22580								MCB, Camp Lejeune, NC (451-1634) NC 61700 22580				HM					
WAREHOUSE LOCATION		TYPE OF CARGO	UNIT PACK	UNIT WEIGHT	UNIT CUBE	UFC	N M F C	FREIGHT RATE		DOCUMENT DATE	MAT. COND.	QUANTITY					
Ldg. 65 Ext. 5977		G	H	I	J	K	L	M		N	O	P	Q	R	S		
SUBSTITUTE DATA (ITEM ORIGINALLY REQUESTED)				FREIGHT CLASSIFICATION NOMENCLATURE													
				U WA 9188													
				ITEM NOMENCLATURE													
				X Ferric Nitrate 226 sms													
SELECTED BY AND DATE		TYPE OF CONTAINERS		TOTAL WEIGHT		RECEIVED BY AND DATE		INSPECTED BY AND DATE									
1		2		3		4		This is to certify that the above named materials are properly classified, described, packaged, marked and labeled and are in proper condition for transportation according to the applicable regulations of DOT and EPA.									
PACKED BY AND DATE		NO. OF CONTAINERS		TOTAL CUBE		WAREHOUSE USED BY AND DATE		WAREHOUSE LOCATION									
4		5		6		7		8									
MARKS				DATE SHIPPED		RECEIVED BY AND DATE		INSPECTED BY AND DATE									
Marine Corps Base, Camp Lejeune, NC NC 61700 22580				CC		DD		EE									
DESTINATION ADDRESS				DATE SHIPPED		FF		GG									
TRANSPORTATION CHARGEABLE TO				14 B/LADING, AWB, OR RECEIVER'S SIGNATURE (AND DATE)				15 RECEIVER'S DOCUMENT NUMBER									

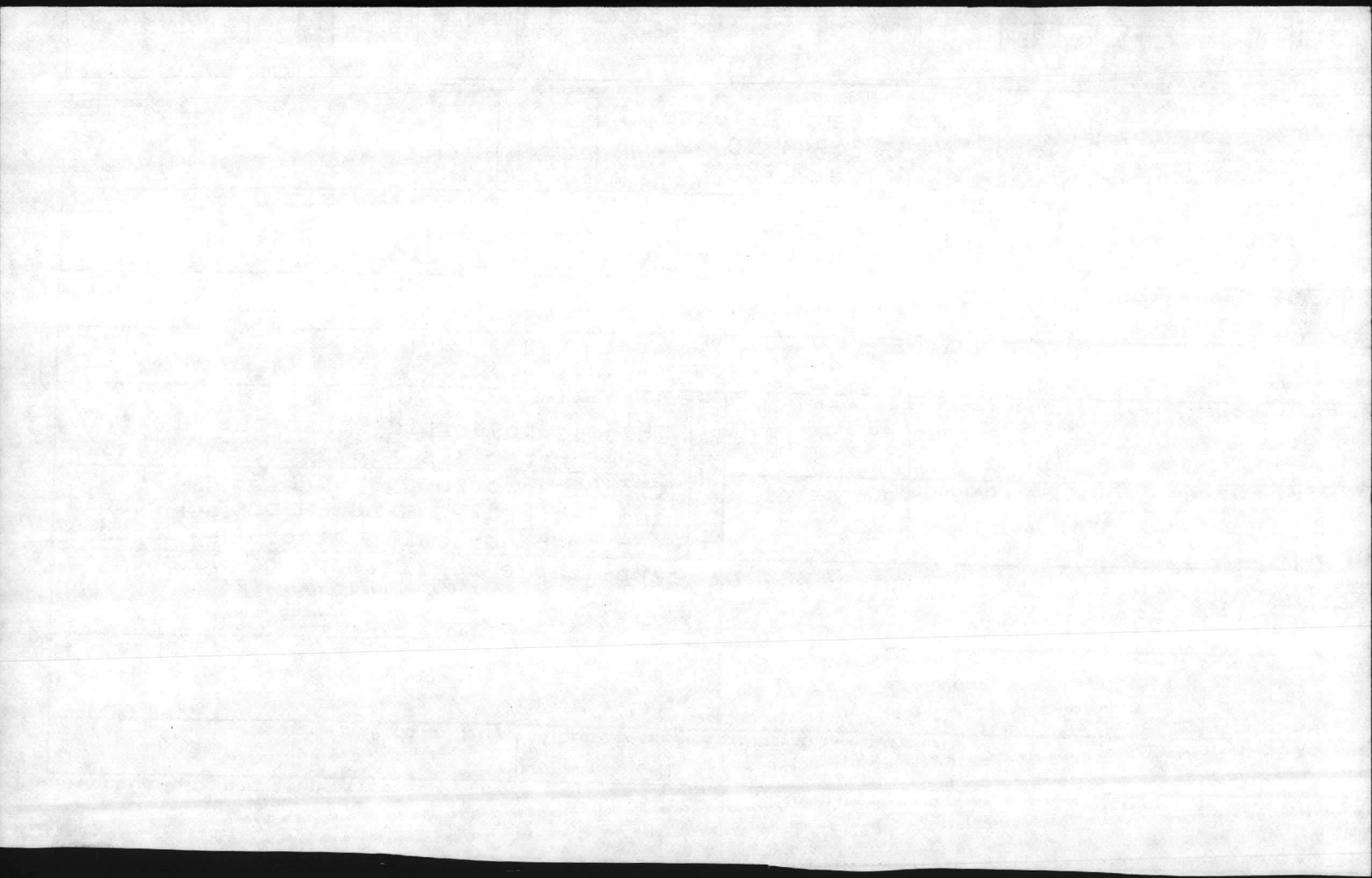

STOCK NUMBER		QUANTITY	DOCUMENT NUMBER		ADDRESS	BUTTON	ECT	DEL DATE	ADV	DOLLARS	CTS.					
BI FROM	M A S	PSC	MHN	ADD	UNIT OF ISSUE	REQUISITIONER	DATE	SERIAL	SUBS	SLY	ADDRESS	BONA	DEL DATE	ADV	DOLLARS	CTS.
16810		5														
SHIP TO					MARK FOR		PROJECT				TOTAL PRICE					
Natural Resources and Environmental Affairs Div 451-5003) NC 61700 22580					MCB, Camp Lejeune, NC (451-1634) NC 61700 22580		HM				DOLLARS CTS.					
WAREHOUSE LOCATION		TYPE OF CARGO	UNIT PACK	UNIT WEIGHT	UNIT CUBE	UFC	MMFC	FREIGHT RATE		DOCUMENT DATE	MAT. COND.	QUANTITY				
Bldg. 65 Ext. 5977		G	H	I	J	K	L	M		N	O	P	Q	R	S	
SUBSTITUTE DATA (ITEM ORIGINALLY REQUESTED)					FREIGHT CLASSIFICATION NOMENCLATURE											
					U NA9188											
					ITEM NOMENCLATURE											
					X Lead Oxide 5889 sms											
SELECTED BY AND DATE			TYPE OF CONTAINER(S)		TOTAL WEIGHT		RECEIVED BY AND DATE		INSPECTED BY AND DATE							
1			2		3		4		This is to certify that the above named materials are properly classified, described, packaged, marked and labeled and are in proper condition for transportation according to the applicable regulations of DOT and EPA.							
PACKED BY AND DATE			NO. OF CONTAINER(S)		TOTAL CUBE		WAREHOUSED BY AND DATE		WAREHOUSE LOCATION							
4			5		6		7		8							
MARKS: Marine Corps Base, Camp Lejeune, NC NC 61700 22580					CC		DD		EE							
DESTINATION ADDRESS					DATE SHIPPED		FF		GG							
TRANSPORTATION CHARGEABLE TO					14 B/LADING, AWB, OR RECEIVER'S SIGNATURE (AND DATE)				15 RECEIVER'S DOCUMENT NUMBER							

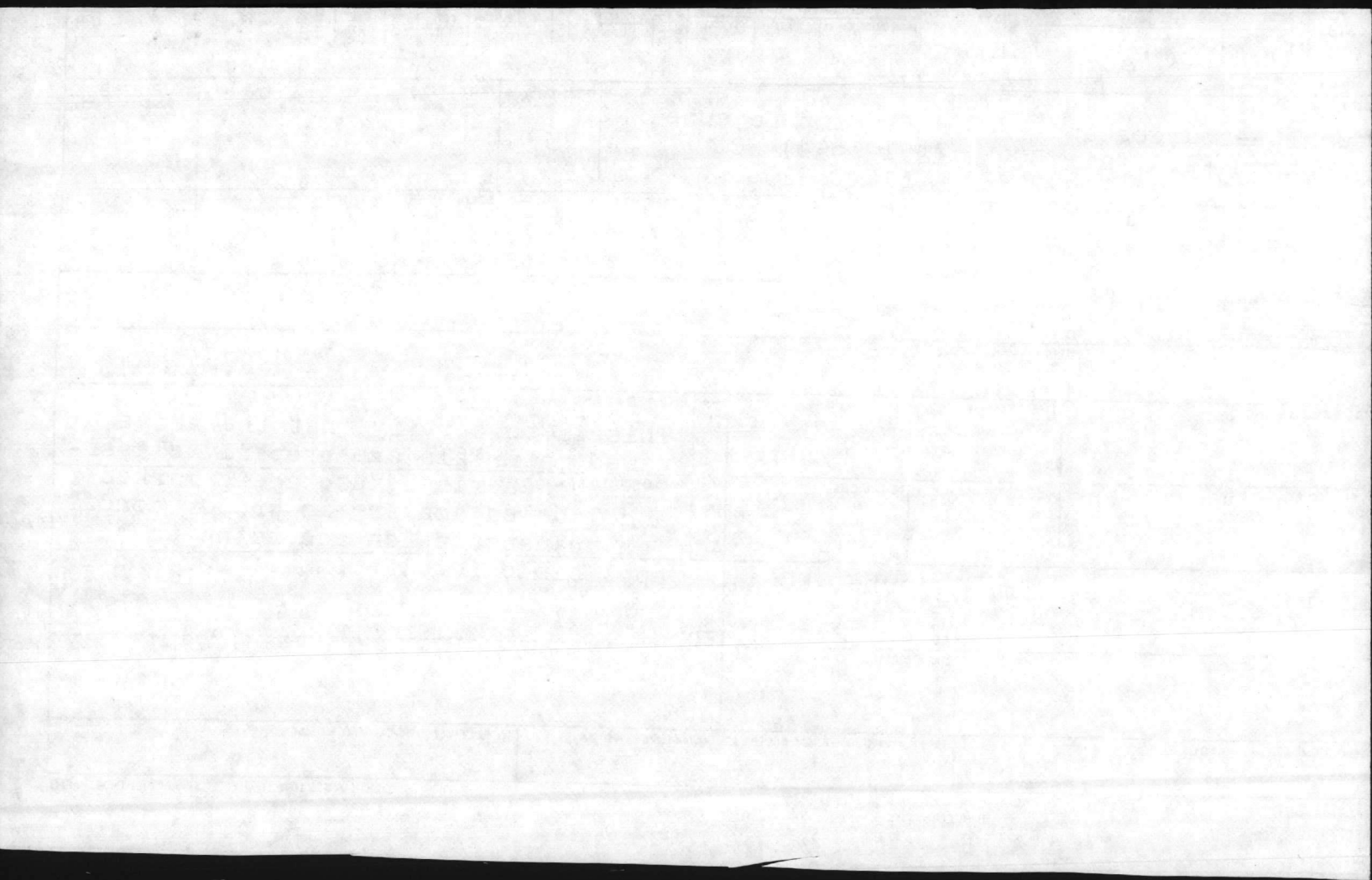

SI FROM		STOCK NUMBER		QUANTITY		DOCUMENT NUMBER		ADDRESS		BUTION		DEL DATE		DOLLARS		CTS.	
KEY	REQUISITIONER	DATE	SERIAL	SUITE	SECT	ADDRESS	SIGNA	BUTION	ECT	DEL DATE	ADV	DOLLARS	CTS.				
16810		BT		SHIP TO		MARK FOR		PROJECT		TOTAL PRICE		DOLLARS		CTS.			
Natural Resources and Environmental Affairs Div (451-5003) NC 61700 22580				MCB, Camp Lejeune, NC (451-1634) NC 61700 22580				HM		C		D		E			
WAREHOUSE LOCATION		TYPE OF CARGO	UNIT PACK	UNIT WEIGHT	UNIT CUBE	UFC	N M F C	FREIGHT RATE		DOCUMENT DATE	MAT. COND.	QUANTITY					
Ldg. 65 Ext. 5977		G	H	I	J	K	L	M		N	O	P	Q	R	S		
SUBSTITUTE DATA (ITEM ORIGINALLY REQUESTED)				FREIGHT CLASSIFICATION NOMENCLATURE													
				U NA 9188													
				ITEM NOMENCLATURE													
				X Lead Peroxide 1139ms													
SELECTED BY AND DATE		TYPE OF CONTAINER(S)		TOTAL WEIGHT		RECEIVED BY AND DATE		INSPECTED BY AND DATE									
1		2		3		RECEIVED BY AND DATE		This is to certify that the above named materials are properly classified, described, packaged, marked and labeled and are in proper condition for transportation according to the applicable regulations of DOT and EPA.									
PACKED BY AND DATE		NO. OF CONTAINER(S)		TOTAL CUBE		WAREHOUSE BY AND DATE		WAREHOUSE LOCATION									
4		5		6		WAREHOUSE BY AND DATE		WAREHOUSE LOCATION									
MARKS:		Base, Camp Lejeune, NC		CC		DD		EE									
NC 61700 22580		BB		CC		DD		EE									
DESTINATION ADDRESS		DATE SHIPPED		FF		GG											
12		12		FF		GG											
TRANSPORTATION CHARGEABLE TO		14 B/LADING, AWB, OR RECEIVER'S SIGNATURE (AND DATE)		15 RECEIVER'S DOCUMENT NUMBER													

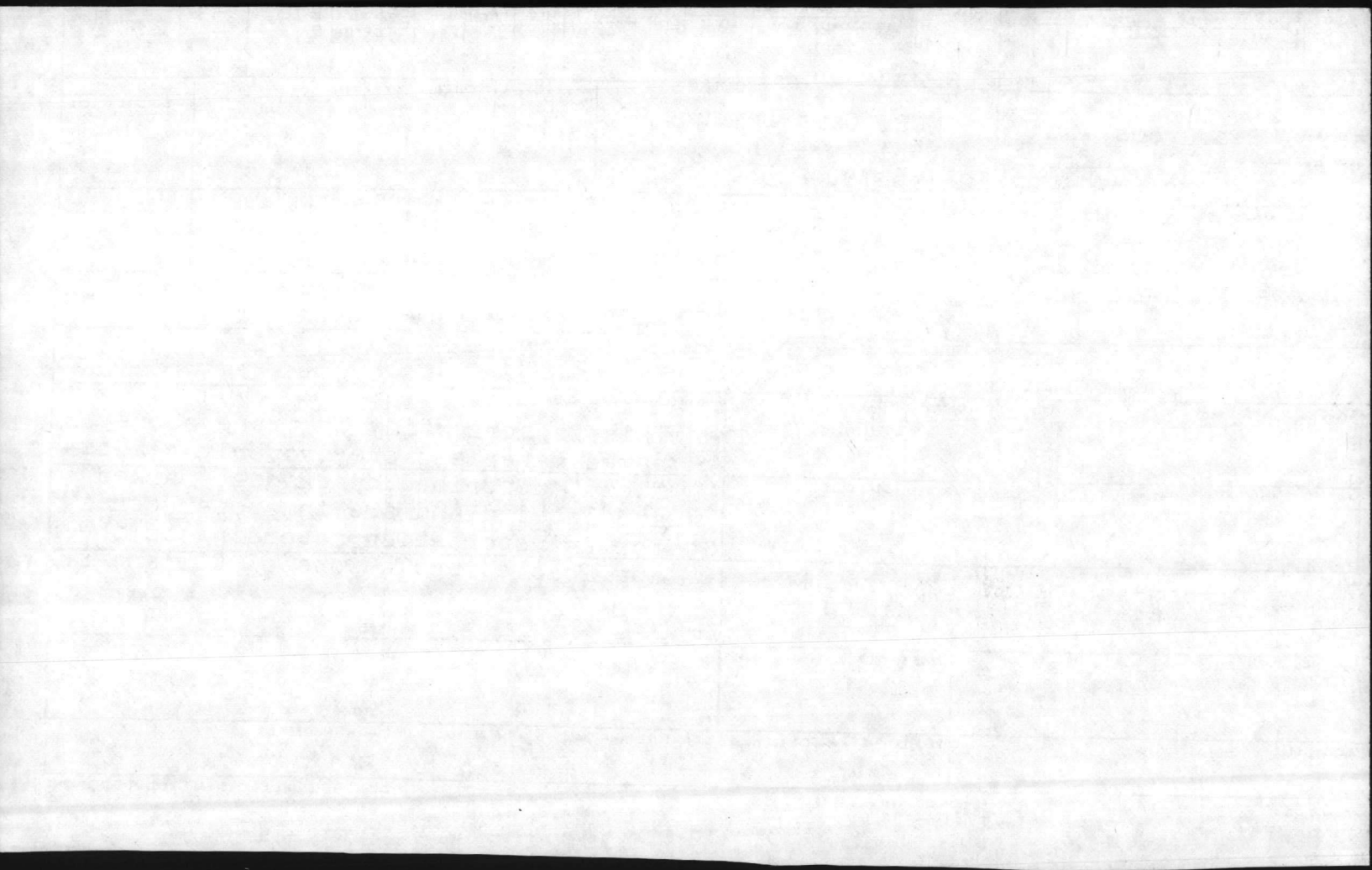

1	2	3	4	5	6	7	8	9	10	11	12	13	14	15	16	17	18	19	20	21	22	23	24	25	26	27	28	29	30	31	32	33	34	35	36	37	38	39	40	41	42	43	44	45	46	47	48	49	50	51	52	53	54	55	56	57	58	59	60	61	62	63	64	65	66	67	68	69	70	71	72	73	74	75	76	77	78	79	80
DOC. IDENT.	BI FROM	M S	STOCK NUMBER	FSC	NINH	ADD	UNIT OF ISSUE	QUANTITY	SERV	REQUISITIONER	DATE	SERIAL	SUFFIC SERV	SUPPLEMENTARY ADDRESS	SIGNAL	FUND	DISTRIBUTION	PROJECT	PRIORITY	REQ'D DEL DATE	ADVISE	BI	UNIT PRICE	DOLLARS	CTS.																																																						

SHIPPED FROM Natural Resources and Environmental Affairs Div A(451-5003) NC 61700 22580	SHIP TO MCB, Camp Lejeune, NC (451-1634) NC 61700 22580	MARK FOR HM	PROJECT D	TOTAL PRICE DOLLARS	CTS.
---	--	----------------	--------------	------------------------	------

WAREHOUSE LOCATION Bldg. 65 Ext. 5977	TYPE OF CARGO G	UNIT PACK H	UNIT WEIGHT I	UNIT CUBE J	UFC K	N MFC L	FREIGHT RATE M	DOCUMENT DATE N	MAT. COND. O	QUANTITY P	R	S
---	--------------------	----------------	------------------	----------------	----------	------------	-------------------	--------------------	-----------------	---------------	---	---

SUBSTITUTE DATA (ITEM ORIGINALLY REQUEST'D) U WA 9188	FREIGHT CLASSIFICATION NOMENCLATURE V
ITEM NOMENCLATURE X Magnesium Nitrate 113 gms.	Y

SELECTED BY AND DATE 1	TYPE OF CONTAINER(S) 2	TOTAL WEIGHT 3	RECEIVED BY AND DATE	INSPECTED BY AND DATE
PACKED BY AND DATE 4	NO. OF CONTAINER(S) 5	TOTAL CUBE 6	RECEIVED BY AND DATE	INSPECTED BY AND DATE

REMARKS: Marine Corps Base, Camp Lejeune, NC NC 61700 22580	DD	EE
---	----	----

FIRST DESTINATION ADDRESS AA	DATE SHIPPED BB	CC	DD	EE
---------------------------------	--------------------	----	----	----

TRANSPORTATION CHARGEABLE TO FF	B/LADING, AWB, OR RECEIVER'S SIGNATURE (AND DATE) GG	RECEIVER'S DOCUMENT NUMBER
------------------------------------	---	----------------------------

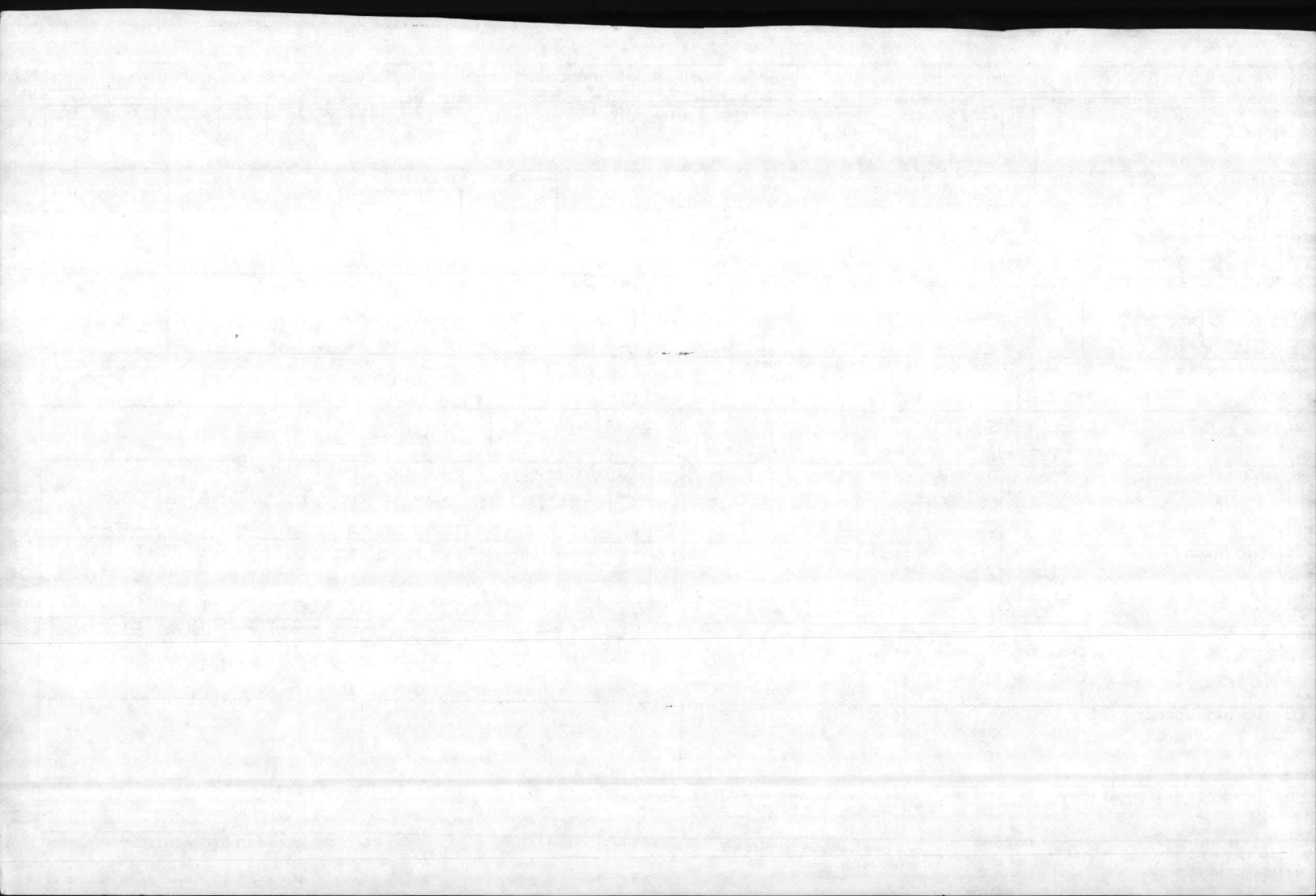

FROM		SHIP TO		MARK FOR		PROJECT		TOTAL PRICE		
16810		6		HM				DOLLARS CTS.		
Environmental Resources and Environmental Affairs Div 51-5003) NC 61700 22580		MCB, Camp Lejeune, NC (451-1634) NC 61700 22580		C		D		E		
HOUSE LOCATION	TYPE OF CARGO	UNIT PACK	UNIT WEIGHT	UNIT CUBE	UFC	NMFC	FREIGHT RATE	DOCUMENT DATE	MAT. COND.	QUANTITY
St. 65 St. 5977	G	H	I	J	K	L	M	N	O	P
DATE DATA (ITEM ORIGINALLY REQUESTED)		FREIGHT CLASSIFICATION NOMENCLATURE								
		U NA 9188								
		ITEM NOMENCLATURE								
		X MANGANESE DIOXIDE 360Z								
PACKED BY AND DATE	TYPE OF CONTAINERS)	TOTAL WEIGHT	RECEIVED BY AND DATE		INSPECTED BY AND DATE					
	2	3	This is to certify that the above named materials are properly classi- fied, described, packaged, marked and labeled and are in proper condition for transportation according to the applicable regulations of DOT and EPA.							
UNPACKED BY AND DATE	NO. OF CONTAINERS)	TOTAL CUBE	DATE RECEIVED BY AND DATE		WAREHOUSE LOCATION					
	5	6								
FROM	TO	DATE SHIPPED	RECEIVED BY AND DATE		INSPECTED BY AND DATE					
Marine Corps Base, Camp Lejeune, NC NC 61700 22580		12								
DESTINATION ADDRESS	DATE SHIPPED	RECEIVED BY AND DATE		INSPECTED BY AND DATE						
	12									
TRANSPORTATION CHARGEABLE TO	14 B/LADING, AWB, OR RECEIVER'S SIGNATURE (AND DATE)			15 RECEIVER'S DOCUMENT NUMBER						

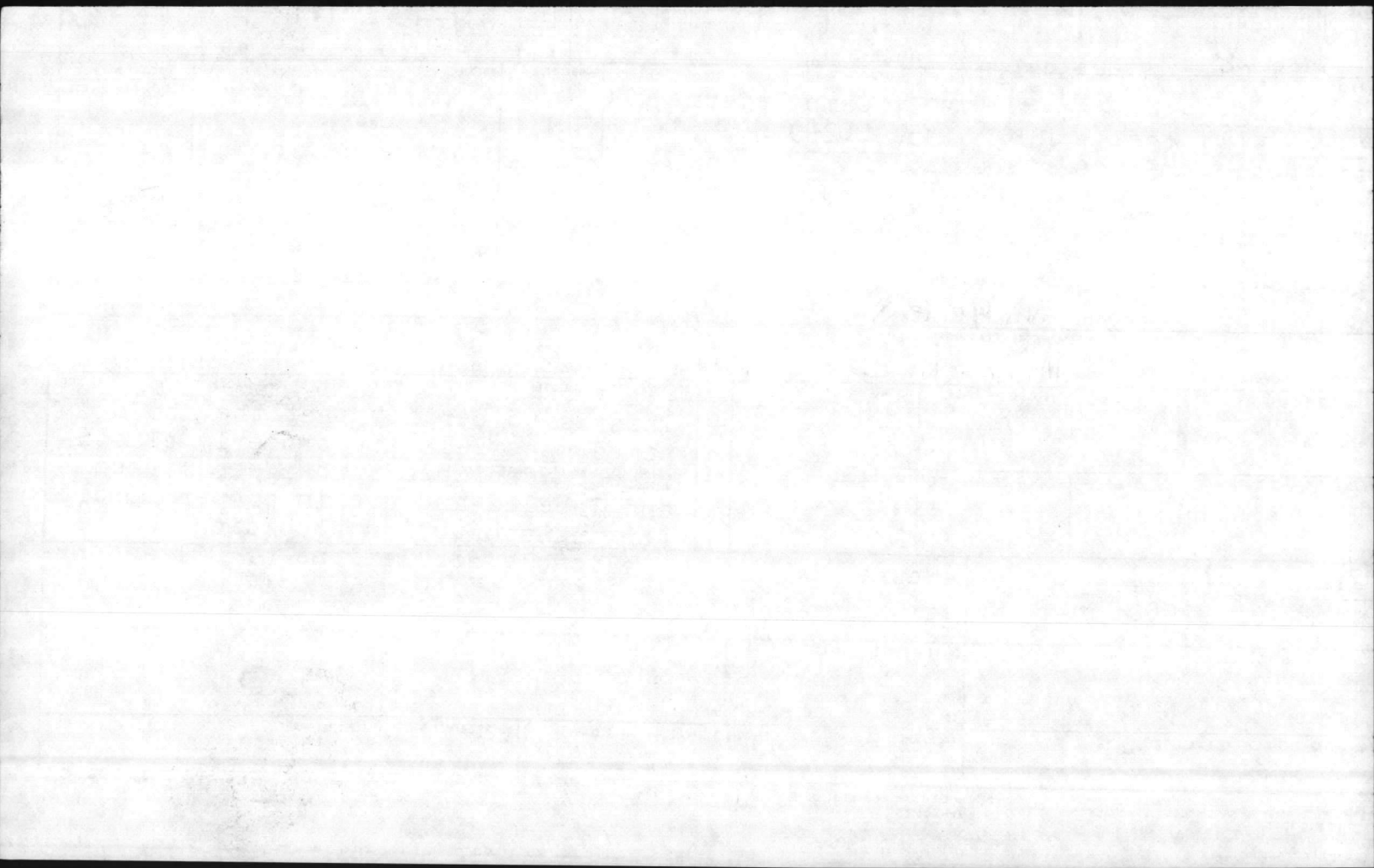

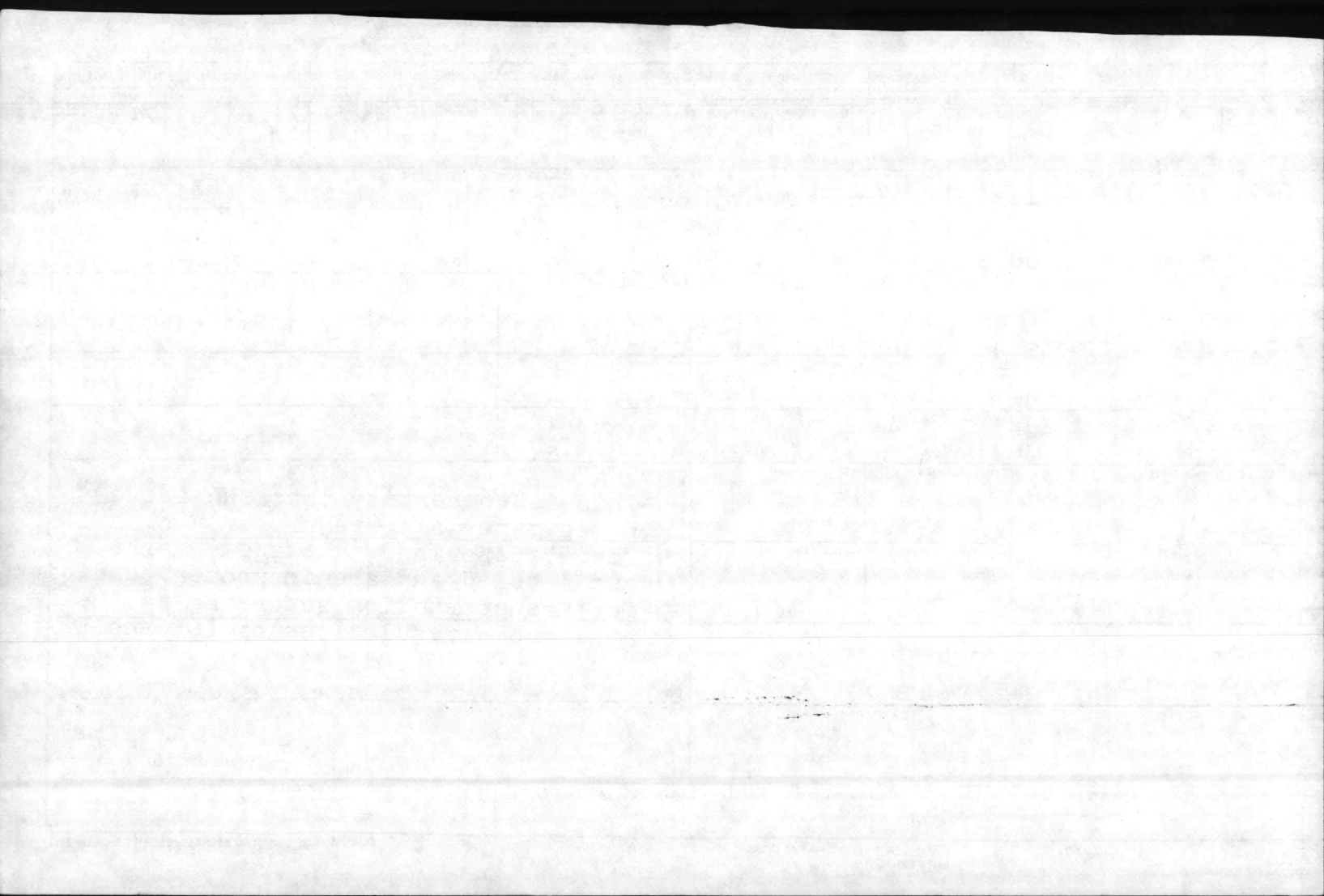

1	2	3	4	5	6	7	8	9	10	11	12	13	14	15	16	17	18	19	20	21	22	23	24	25	26	27	28	29	30	31	32	33	34	35	36	37	38	39	40	41	42	43	44	45	46	47	48	49	50	51	52	53	54	55	56	57	58	59	60	61	62	63	64	65	66	67	68	69	70	71	72	73	74	75	76	77	78	79	80
DOC. IDENT.	BI FROM	MA S	STOCK NUMBER		FSC	NIIN	ADD	UNIT OF ISSUE	QUANTITY	DOCUMENT NUMBER			SUPPLEMENTARY ADDRESS		SIGNAL	FUND	DISTRI-BUTION	PROJ-ECT	PRIO-RITY	REQ'D DEL DATE	ADVICE	RI	UNIT PRICE																																																								
										REQUISITIONER	DATE	SERIAL	SUFFIX	SEV									DOLLARS	CTS.																																																							

SHIPPED FROM		SHIP TO		MARK FOR		PROJECT		TOTAL PRICE				
16810		BT		HM		D		E				
Natural Resources and Environmental Affairs Div (451-5003) NC 61700 22580		MCB, Camp Lejeune, NC (451-1634) NC 61700 22580		C								
WAREHOUSE LOCATION		TYPE OF CARGO	UNIT PACK	UNIT WEIGHT	UNIT CUBE	UFC	N MFC	FREIGHT RATE	DOCUMENT DATE	MAT. COND.	QUANTITY	
BLdg. 65 Ext. 5977		G	H	I	J	K	L	M	N	O	P	Q

SUBSTITUTE DATA (ITEM ORIGINALLY REQUEST'D)		FREIGHT CLASSIFICATION NOMENCLATURE	
		U UN 1629	
		ITEM NOMENCLATURE	
		X Mercuric Acetate 113 sms	

SELECTED BY AND DATE		TYPE OF CONTAINERS)		TOTAL WEIGHT		RECEIVED BY AND DATE		INSPECTED BY AND DATE	
1		2		3		RECEIVED BY AND DATE		INSPECTED BY AND DATE	
PACKED BY AND DATE		NO. OF CONTAINERS)		TOTAL CUBE		WAREHOUSED BY AND DATE		WAREHOUSE LOCATION	
4		5		6		WAREHOUSED BY AND DATE		WAREHOUSE LOCATION	

REMARKS:		DATE SHIPPED		RECEIVED BY AND DATE		INSPECTED BY AND DATE	
Marine Corps Base, Camp Lejeune, NC NC 61700 22580		CC		DD		EE	
FIRST DESTINATION ADDRESS		DATE SHIPPED		RECEIVED BY AND DATE		INSPECTED BY AND DATE	
AA		12		FF		GG	

TRANSPORTATION CHARGEABLE TO		B/LADING, AWB, OR RECEIVER'S SIGNATURE (AND DATE)		RECEIVER'S DOCUMENT NUMBER	
13		14		15	

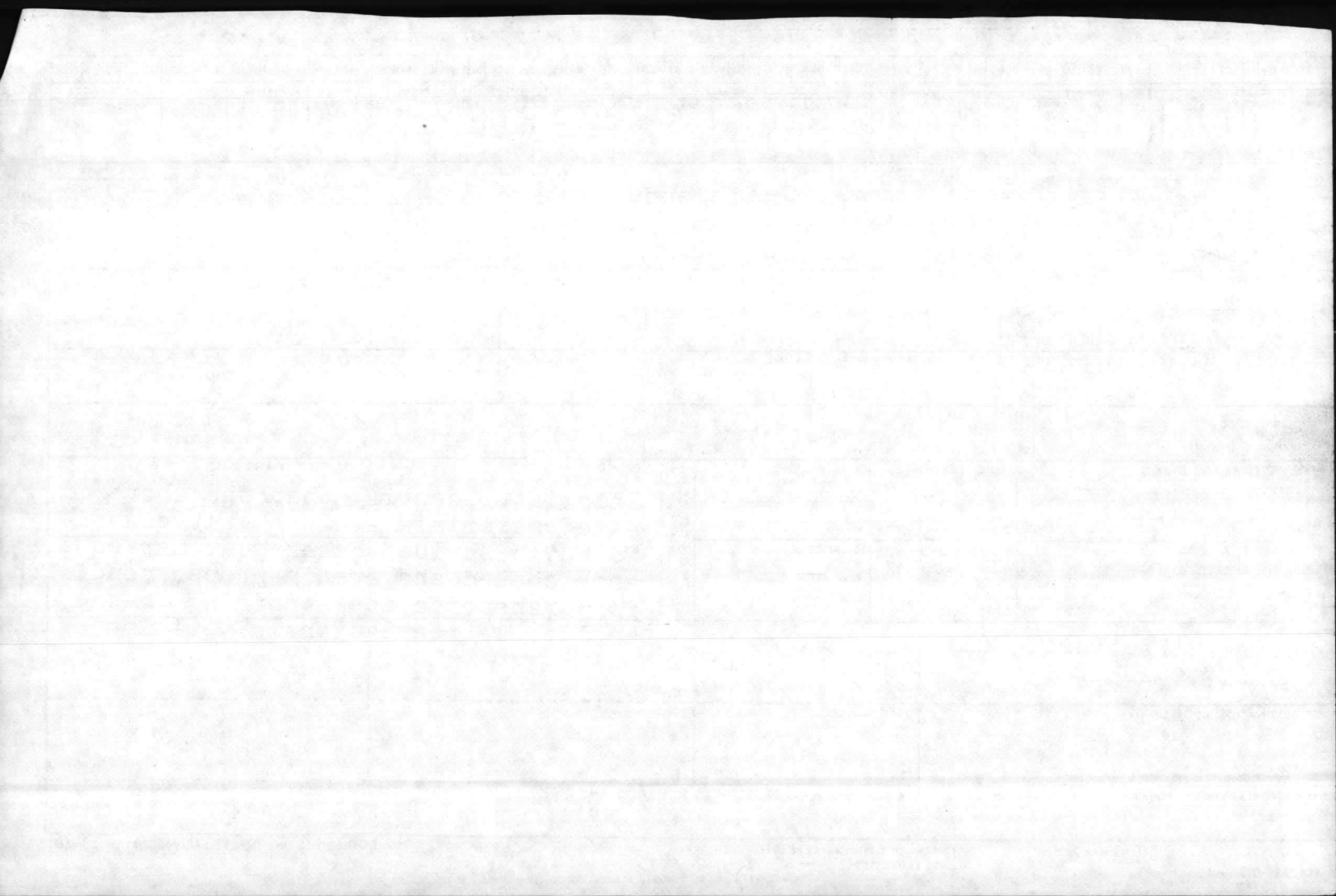

DOC. NO.		BI FROM		STOCK NUMBER		QUANTITY		DOCUMENT NUMBER		SUPPLEMENTARY ADDRESS		FUND		DISTRIBUTION		PROJECT		REQ'D DEL DATE		ADVICE		BI		UNIT PRICE											
RENT.		M S		FSC - NHN -		ADD		SERV REQUISITIONER DATE SERIAL		SUFTR SERV		SIGNAL		PROJECT		PRE-ORBIT		ADVICE		BI		DOLLARS		CTS.											
				16810																															
SHIPPED FROM										SHIP TO										TOTAL PRICE															
Natural Resources and Environmental Affairs Div (451-5003) NC 61700 22580										MCB, Camp Lejeune, NC (451-1634) NC 61700 22580										DOLLARS		CTS.													
WAREHOUSE LOCATION										TYPE OF CARGO		UNIT PACK		UNIT WEIGHT		UNIT CUBE		UFC		NMFC		FREIGHT RATE		DOCUMENT DATE		MAT. COND		QUANTITY							
Bldg. 65 Ext. 5977										G		H		I		J		K		L		M		N		O		P		Q		R		S	
SUBSTITUTE DATA (ITEM ORIGINALLY REQUEST'D)										FREIGHT CLASSIFICATION NOMENCLATURE																									
										U UN 1634																									
										ITEM NOMENCLATURE																									
										X Mercuric Bromide 453gms																									
SELECTED BY AND DATE				TYPE OF CONTAINER(S)				TOTAL WEIGHT				RECEIVED BY AND DATE				INSPECTED BY AND DATE																			
1				2				3				This is to certify that the above named materials are properly classified, described, packaged, marked and labeled and are in proper condition for transportation according to the applicable regulations of DOT and EPA.																							
PACKED BY AND DATE				NO. OF CONTAINER(S)				TOTAL CUBE				WAREHOUSE BY AND DATE				WAREHOUSE ACCEPTANCE																			
4				5				6																											
REMARKS:																																			
Marine Corps Base, Camp Lejeune, NC NC 61700 22580																																			
AA										BB				CC				DD				EE													
FIRST DESTINATION ADDRESS										DATE SHIPPED																									
11										12				FF				GG																	
13 TRANSPORTATION CHARGEABLE TO										14 B/LADING, AWB, OR RECEIVER'S SIGNATURE (AND DATE)										15 RECEIVER'S DOCUMENT NUMBER															

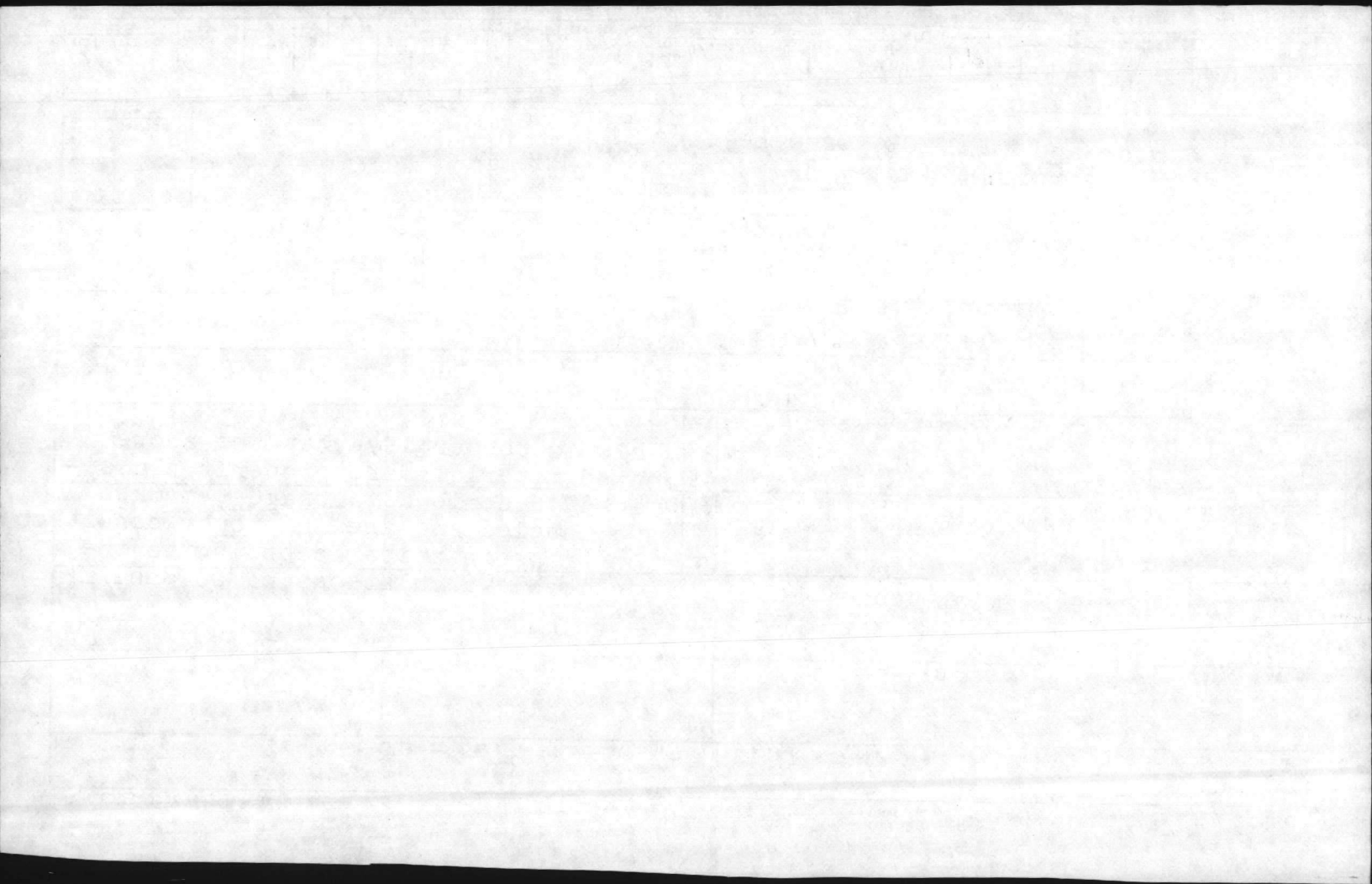

BI FROM		M A S		STOCK NUMBER		QUANTITY		DOCUMENT NUMBER		ADDRESS		BUTION		DEL DATE		DOLLARS		CTS.	
PSC		MHN		ADD		PART OF ISSUE		REQUISITIONER		DATE		SERIAL		SUFFIX		SUFFIX		SIGNA	
16810						2													
SHIP FROM						SHIP TO						MARK FOR		PROJECT		TOTAL PRICE			
Natural Resources and Environmental Affairs Div (451-5003) NC 61700 22580						MCB, Camp Lejeune, NC (451-1634) NC 61700 22580						HM							
WAREHOUSE LOCATION		TYPE OF CARGO	UNIT PACK	UNIT WEIGHT		UNIT CUBE	UFC	N M F C		FREIGHT RATE		DOCUMENT DATE	MAT. COND.	QUANTITY					
Bldg. 65 Ext. 5977		G	H	I		J	K	L		M		N	O	P		Q		R	
SUBSTITUTE DATA (ITEM ORIGINALLY REQUESTED)						FREIGHT CLASSIFICATION NOMENCLATURE													
						U UN 1638													
						X Mercuric Iodine 226 sms													
SELECTED BY AND DATE		TYPE OF CONTAINER(S)		TOTAL WEIGHT		TOTAL CUBE		RECEIVED BY AND DATE		INSPECTED BY AND DATE									
1		2		3		4		5		6		7		8		9		10	
PACKED BY AND DATE		NO. OF CONTAINER(S)		TOTAL CUBE				RECEIVED BY AND DATE		INSPECTED BY AND DATE									
4		5		6				11		12		13		14		15		16	
MARKS: Marine Corps Base, Camp Lejeune, NC NC 61700 22580						RECEIVED BY AND DATE						INSPECTED BY AND DATE							
ST DESTINATION ADDRESS						DATE SHIPPED													
						12													
TRANSPORTATION CHARGEABLE TO						14 B/LADING, AWB, OR RECEIVER'S SIGNATURE (AND DATE)						15 RECEIVER'S DOCUMENT NUMBER							
						FF						GG							

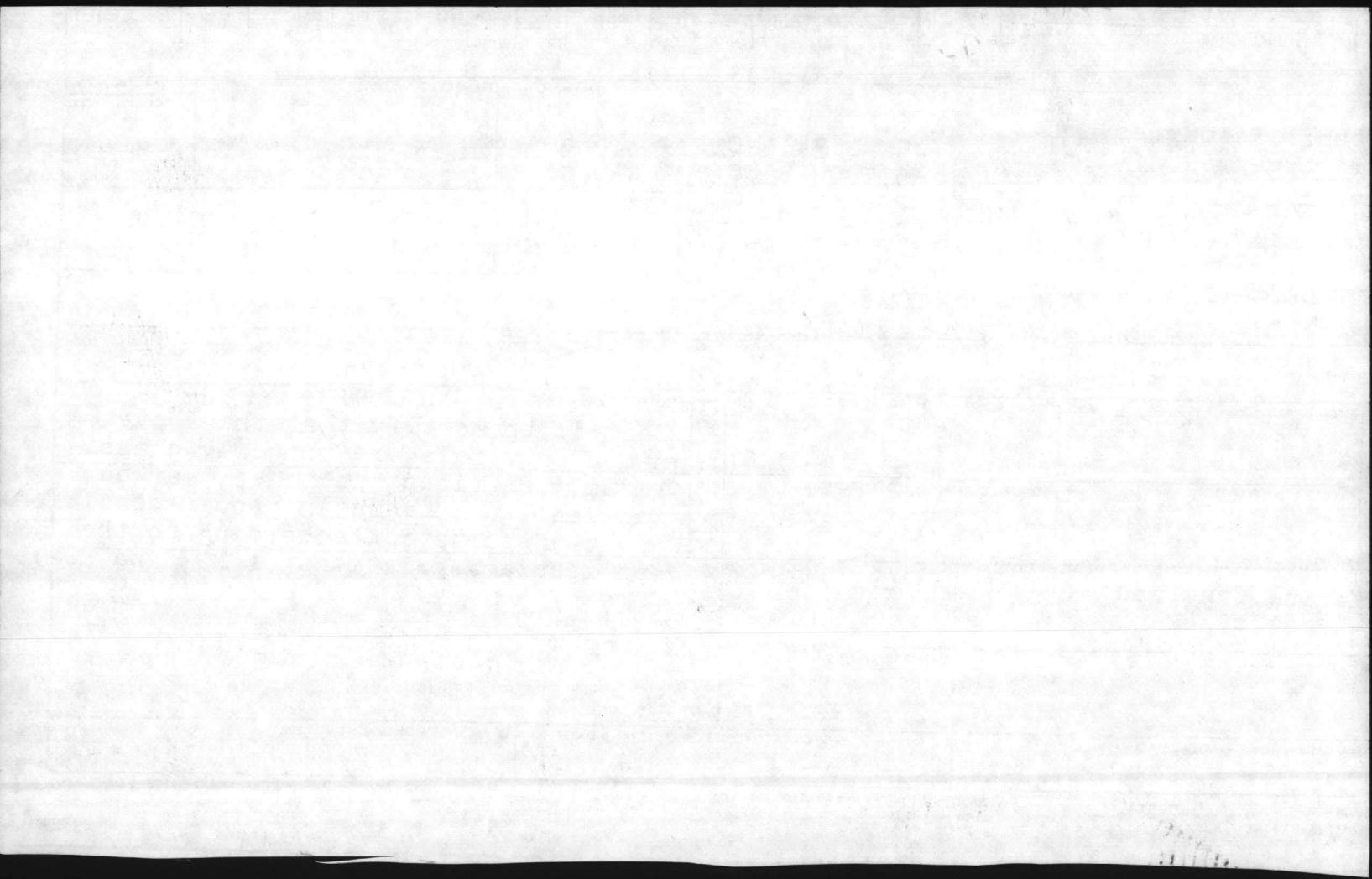

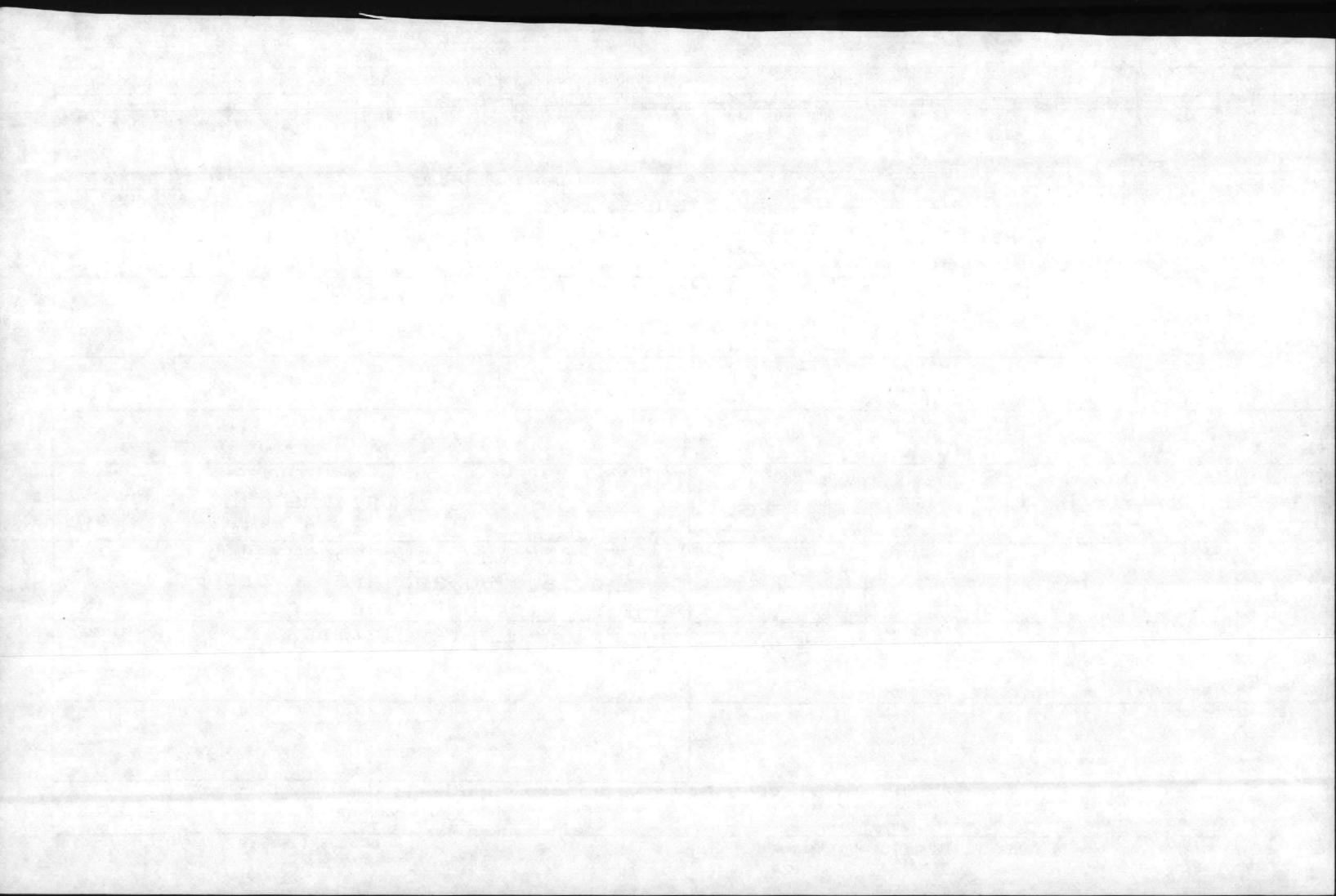

2	3	4	5	6	7	8	9	10	11	12	13	14	15	16	17	18	19	20	21	22	23	24	25	26	27	28	29	30	31	32	33	34	35	36	37	38	39	40	41	42	43	44	45	46	47	48	49	50	51	52	53	54	55	56	57	58	59	60	61	62	63	64	65	66	67	68	69	70	71	72	73	74	75	76	77	78	79	80
DOC. IDENT.		BI FROM		M & S		STOCK NUMBER				ADD		UNIT OF ISSUE		QUANTITY		DOCUMENT NUMBER				SUPPLEMENTARY ADDRESS		SIGNAL		FUND		DISTRIBUTION		PROJECT		PRIORITY		REQ'D DEL DATE		ADVICE		RI		UNIT PRICE																																								
						FSC				NIIN				SERV		REQUISITIONER		DATE		SERIAL		SUFFIX		SUFFIX														DOLLARS		CTS.																																						

SHIPPED FROM		SHIP TO		MARK FOR		PROJECT		TOTAL PRICE					
16810		IBT		HM				DOLLARS		CTS.			
Natural Resources and Environmental Affairs Div ▲(451-5003) NC 61700 22580				MCB, Camp Lejeune, NC (451-1634) NC 61700 22580				C		D		E	

WAREHOUSE LOCATION		TYPE OF CARGO	UNIT PACK	UNIT WEIGHT	UNIT CUBE	UFC	NMFC	FREIGHT RATE	DOCUMENT DATE	MAT. COND.	QUANTITY			
BLdg. 65 # Ext. 5977		G	H	I	J	K	L	M	N	O	P	Q	R	S

SUBSTITUTE DATA (ITEM ORIGINALLY REQUEST'D)		FREIGHT CLASSIFICATION NOMENCLATURE	
T		U NA 9188	

W		ITEM NOMENCLATURE	
		X Mercuric Sulfate (total wt. 113 gms.)	

SELECTED BY AND DATE		TYPE OF CONTAINERS		TOTAL WEIGHT		RECEIVED BY AND DATE		INSPECTED BY AND DATE	
1		2		3		This is to certify that the above named materials are properly classified, described, packaged, and labeled and are in proper condition for transportation according to the applicable regulations of DOT and EPA.			
PACKED BY AND DATE		NO. OF CONTAINERS		TOTAL CUBE		WAREHOUSE BY AND DATE		WAREHOUSE LOCATION	
4		5		6					

REMARKS:		DATE SHIPPED		DATE SHIPPED		DATE SHIPPED	
AA Marine Corps Base, Camp Lejeune, NC NC 61700 22580		BB		CC		DD	

FIRST DESTINATION ADDRESS		DATE SHIPPED		DATE SHIPPED		DATE SHIPPED	
BT		12		FF		GG	

TRANSPORTATION CHARGEABLE TO		B/LADING, AWB, OR RECEIVER'S SIGNATURE (AND DATE)		RECEIVER'S DOCUMENT NUMBER	

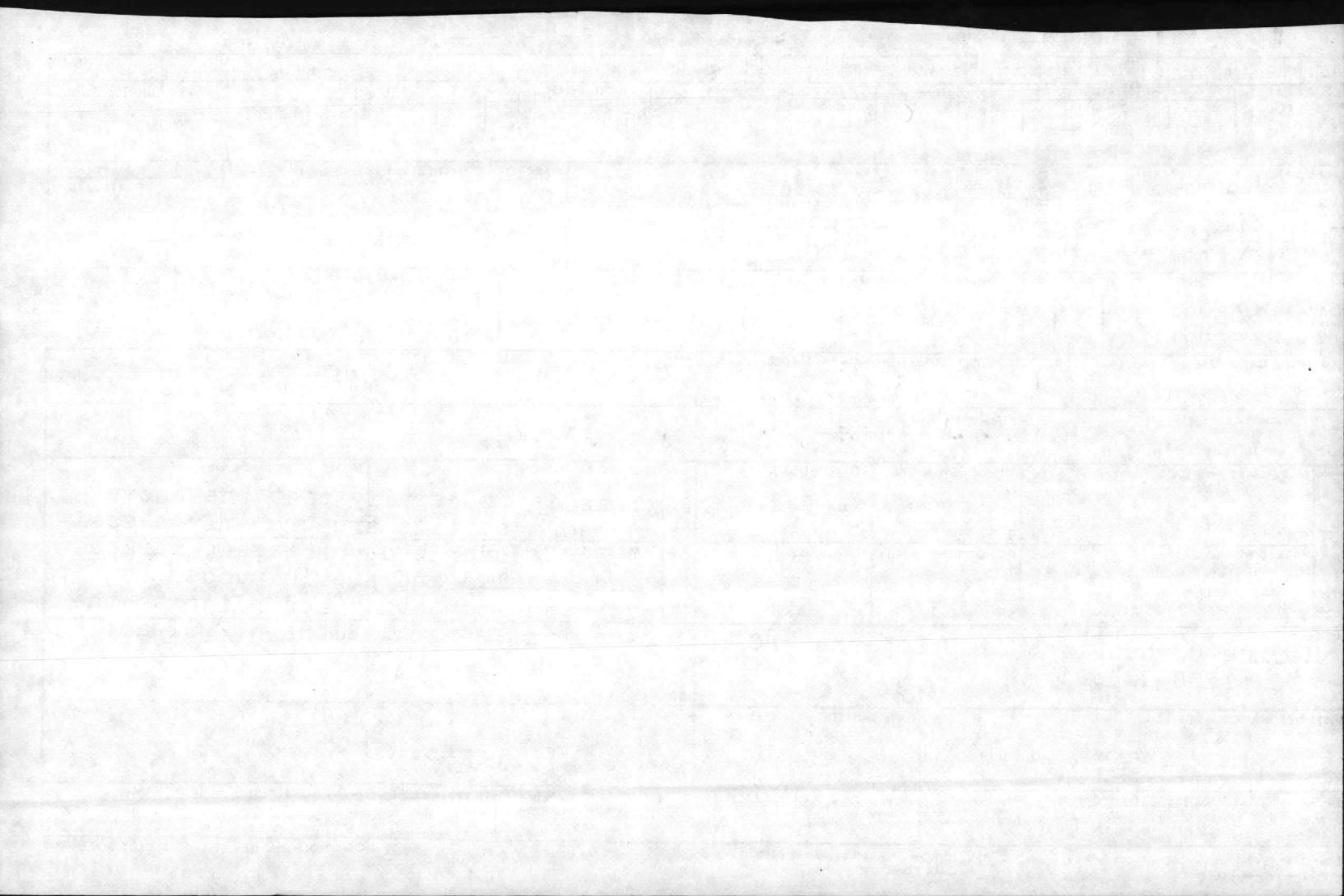

BI FROM		STOCK NUMBER		QUANTITY		DOCUMENT NUMBER		ADDRESS		DEL DATE		DOLLARS		CTS.	
BI FROM	FSC	ADD	UNIT OF ISSUE	REQ	DATE	SERIAL	SUPPLY	ADDRESS	SIGNA	DEL DATE	ADV	DOLLARS	CTS.		
16810															
ED FROM				SHIP TO				MARK FOR		PROJECT				TOTAL PRICE	
Natural Resources and Environmental Affairs Div (451-5003) NC 61700 22580				MCB, Camp Lejeune, NC (451-1634) NC 61700 22580				HM						DOLLARS CTS.	
WAREHOUSE LOCATION		TYPE OF CARGO	UNIT PACK	UNIT WEIGHT	UNIT CUBE	UFC	NMFC	FREIGHT RATE		DOCUMENT DATE	MAT. COND.	QUANTITY			
dg. 65 xt. 5977		G	H	I	J	K	L	M		N	O	P Q		R S	
TITUTE DATA (ITEM ORIGINALLY REQUEST'D)				FREIGHT CLASSIFICATION NOMENCLATURE											
				U UN 1624											
				ITEM NOMENCLATURE											
				X Mercurous Chloride 113 sms											
SELECTED BY AND DATE		TYPE OF CONTAINER(S)		TOTAL WEIGHT		RECEIVED BY AND DATE		INSPECTED BY AND DATE							
1		2		3		4		This is to certify that the above named materials are properly classified, described, packaged, marked and labeled and are in proper condition for transportation according to the applicable regulations of DOT and EPA.							
PACKED BY AND DATE		NO. OF CONTAINER(S)		TOTAL CUBE		WAREHOUSE BY AND DATE		WAREHOUSE LOCATION							
4		5		6		7		8							
MARKS: Marine Corps Base, Camp Lejeune, NC NC 61700 22580				RECEIVERS				DD							
ST DESTINATION ADDRESS				DATE SHIPPED				EE							
				12				FF							
TRANSPORTATION CHARGEABLE TO				14 B/LADING, AWB, OR RECEIVER'S SIGNATURE (AND DATE)				15 RECEIVER'S DOCUMENT NUMBER							
								GG							

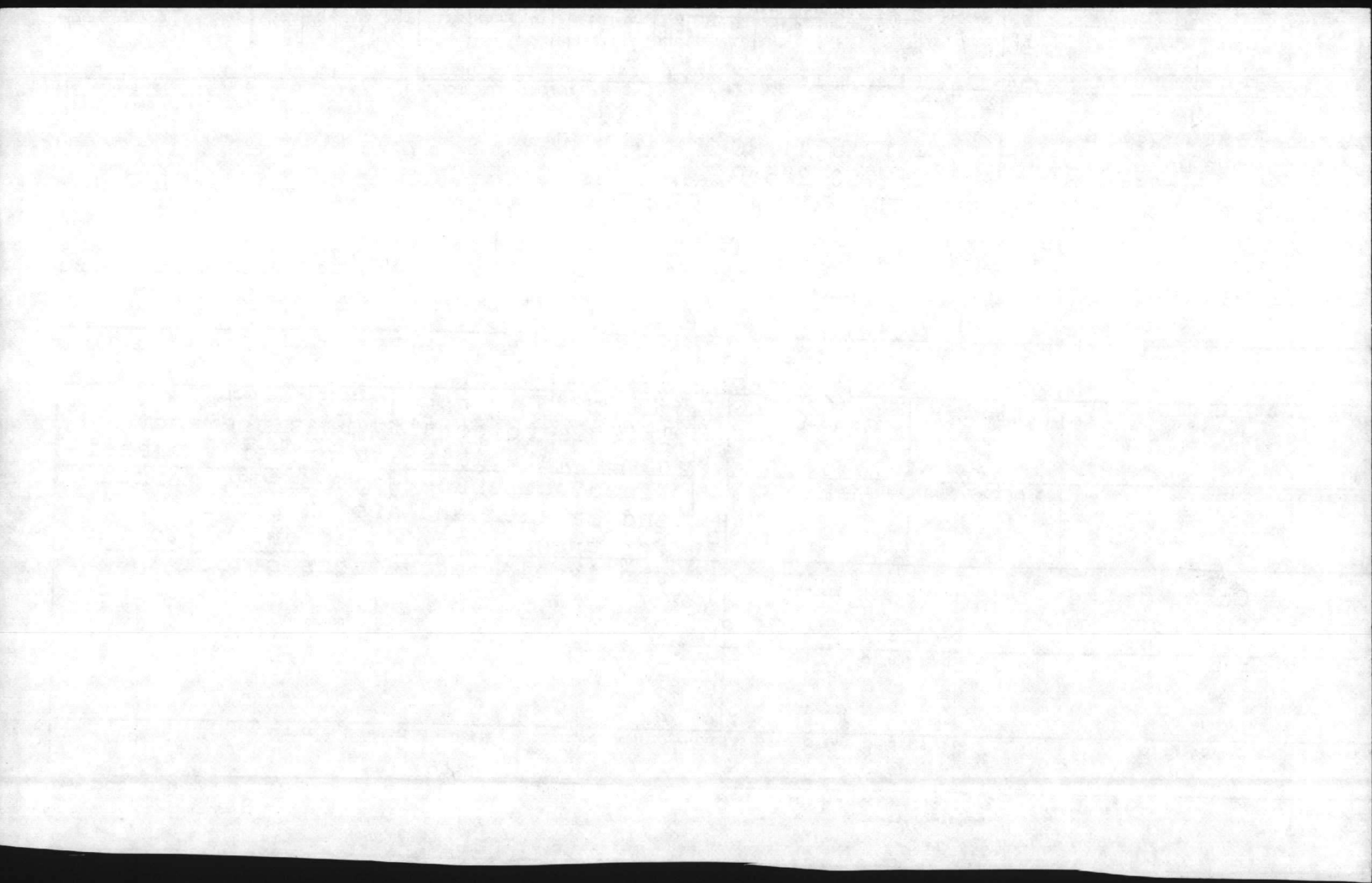

1	2	3	4	5	6	7	8	9	10	11	12	13	14	15	16	17	18	19	20	21	22	23	24	25	26	27	28	29	30	31	32	33	34	35	36	37	38	39	40	41	42	43	44	45	46	47	48	49	50	51	52	53	54	55	56	57	58	59	60	61	62	63	64	65	66	67	68	69	70	71	72	73	74	75	76	77	78	79	80
DC	BI	M	STOCK NUMBER		QUANTITY		DOCUMENT NUMBER				SUPPLEMENTARY		FUND	DISTRI	PROJ	PHI	REQ'D	RI	UNIT PRICE																																																												
ACT.	FROM	A	FSC	NIIN	ADD	UNIT OF	REQUISITIONER	DATE	SERIAL	SUFFIX	ADDRESS	SIGNAL	BUTION	ECT	UNIT	DEL	ADVICE	DOLLARS	CTS.																																																												

16810	3	SHIP TO	MARK FOR	PROJECT	TOTAL PRICE
Shipped FROM		MCB, Camp Lejeune, NC	HM		DOLLARS CTS.
Natural Resources and Environmental Affairs Div (451-5003) NC 61700 22580		(451-1634) NC 61700 22580	C	D	E

WAREHOUSE LOCATION	TYPE OF CARGO	UNIT PACK	UNIT WEIGHT	UNIT CUBE	UFC	N M F C	FREIGHT RATE	DOCUMENT DATE	MAT. COND.	QUANTITY
Ldg. 65 Ext. 5977	G	H	I	J	K	L	M	N	O	P

INSTITUTE DATA (ITEM ORIGINALLY REQUEST'D)	FREIGHT CLASSIFICATION NOMENCLATURE
	U NA 9188
	ITEM NOMENCLATURE
	X NICKEL CATALYST 190Z

1	2	3	RECEIVED BY AND DATE	INSPECTED BY AND DATE
SELECTED BY AND DATE	TYPE OF CONTAINERS)	TOTAL WEIGHT	This is to certify that the above named materials are properly classified, described, packaged, marked and labeled and are in proper condition for transportation according to the applicable regulations of DOT and EPA.	
PACKED BY AND DATE	NO. OF CONTAINERS)	TOTAL CUBE		WAREHOUSED BY AND DATE
4	5	6		

MARKS:	DD	EE
Marine Corps Base, Camp Lejeune, NC NC 61700 22580	DATE SHIPPED	
ST DESTINATION ADDRESS	12	FF

TRANSPORTATION CHARGEABLE TO	14 B/LADING, AWB, OR RECEIVER'S SIGNATURE (AND DATE)	15 RECEIVER'S DOCUMENT NUMBER
------------------------------	--	-------------------------------

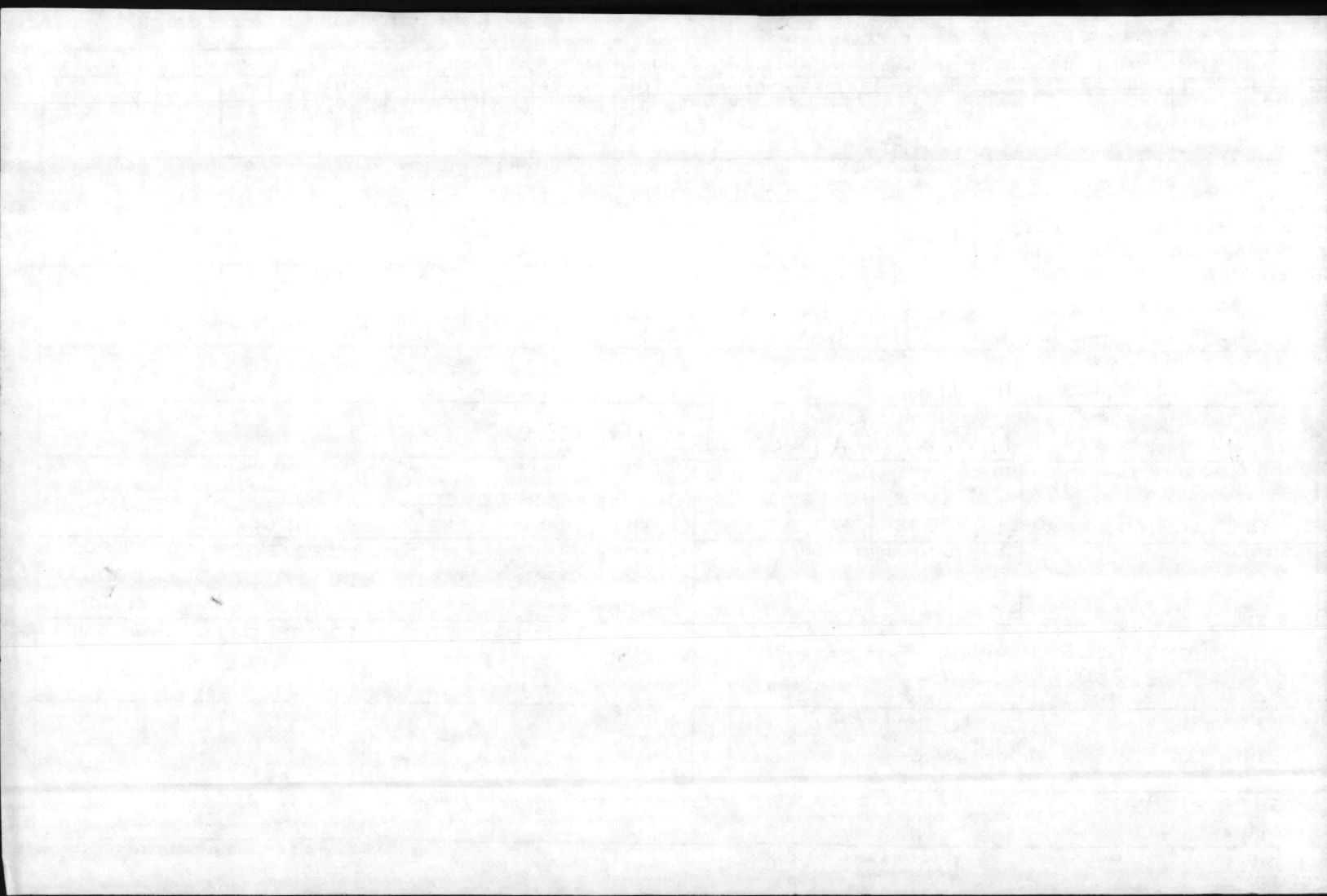

SI FROM		STOCK NUMBER		QUANTITY		DOCUMENT NUMBER		ADDRESS		SIGNATURE		DEL DATE		DOLLARS		CTS.		
REQ	ADD	UNIT OF	UNIT OF	REQ	DATE	SERIAL	SUPPLY	ADDRESS	SIGNATURE	DEL DATE	ADV	DOLLARS	CTS.	DOLLARS	CTS.			
16810																		
SHIP TO				MARK FOR				PROJECT				TOTAL PRICE						
Natural Resources and Environmental Affairs Div (451-5003) NC 61700 22580				MCB, Camp Lejeune, NC (451-1634) NC 61700 22580				HM										
WAREHOUSE LOCATION		TYPE OF CARGO	UNIT PACK	UNIT WEIGHT	UNIT CUBE	UFC	NMFC	FREIGHT RATE		DOCUMENT DATE	MAT. COND.	QUANTITY						
dg. 65 xt. 5977		G	H	I	J	K	L	M		N	O	P	Q	R	S			
TITUTE DATA (ITEM ORIGINALLY REQUEST'D)				FREIGHT CLASSIFICATION NOMENCLATURE														
				U NA 9188														
				ITEM NOMENCLATURE														
				X Nickelous Nitrate 113gms														
SELECTED BY AND DATE		TYPE OF CONTAINERS)		TOTAL WEIGHT		RECEIVED BY AND DATE		INSPECTED BY AND DATE										
1		2		3		4		This is to certify that the above named materials are properly classified, described, packaged, marked and labeled and are in proper condition for transportation according to the applicable regulations of DOT and EPA.										
PACKED BY AND DATE		NO. OF CONTAINERS)		TOTAL CUBE		WAREHOUSE BY AND DATE		WAREHOUSE LOCATION										
4		5		6		7												
MARKS:				RECEIVED BY AND DATE				INSPECTED BY AND DATE										
Marine Corps Base, Camp Lejeune, NC NC 61700 22580				CC				DD				EE						
DESTINATION ADDRESS				DATE SHIPPED				FF				GG						
TRANSPORTATION CHARGEABLE TO				14 B/LADING, AWB, OR RECEIVER'S SIGNATURE (AND DATE)				15 RECEIVER'S DOCUMENT NUMBER										

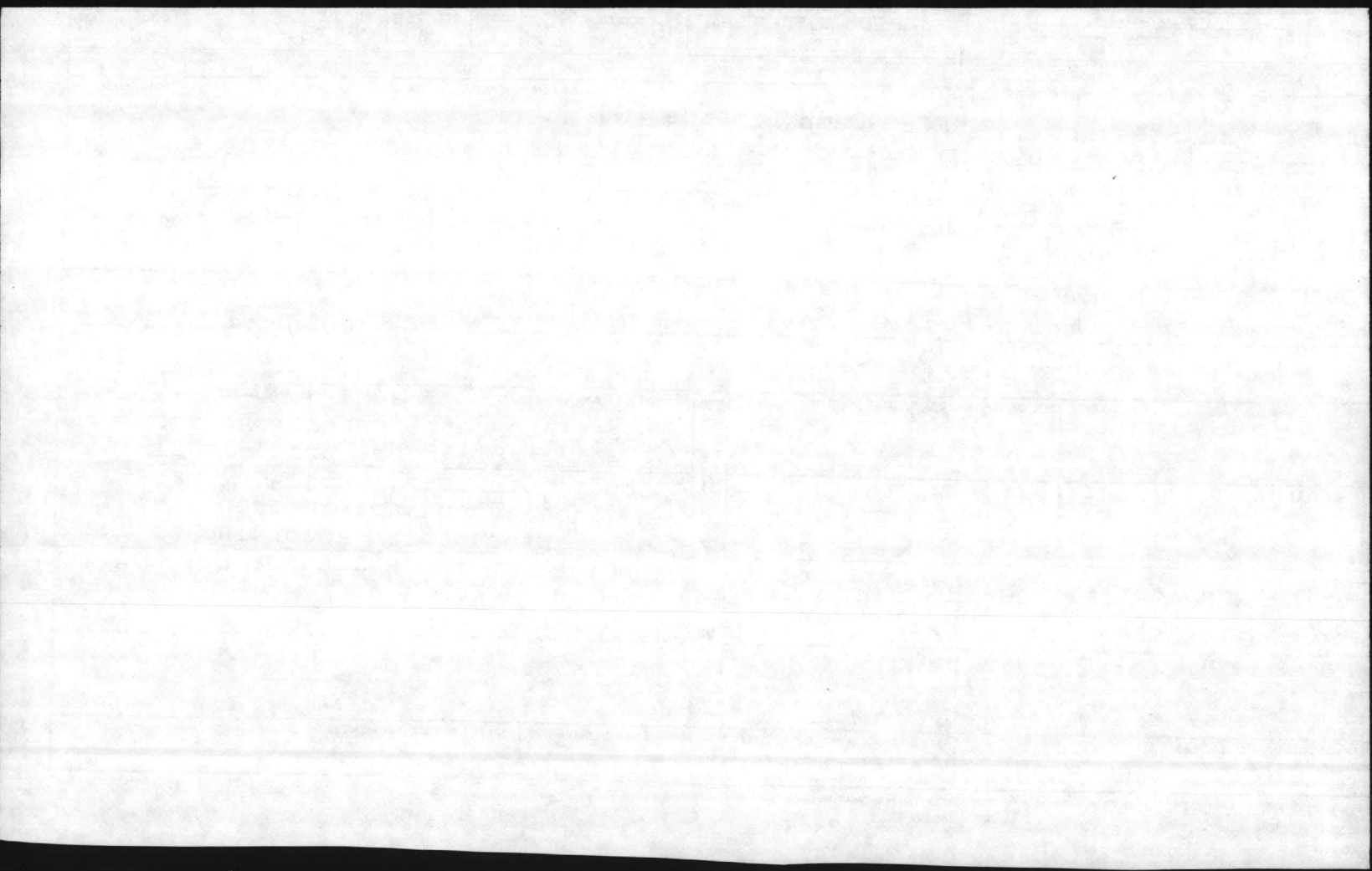

2	3	4	5	6	7	8	9	10	11	12	13	14	15	16	17	18	19	20	21	22	23	24	25	26	27	28	29	30	31	32	33	34	35	36	37	38	39	40	41	42	43	44	45	46	47	48	49	50	51	52	53	54	55	56	57	58	59	60	61	62	63	64	65	66	67	68	69	70	71	72	73	74	75	76	77	78	79	80
DOC. IDENT.		BI FROM		M & S		STOCK NUMBER				QUANTITY		DOCUMENT NUMBER				SUPPLEMENTARY ADDRESS				FUND		DISTRIBUTION		PROJECT		PRE. ORBIT		REQ'D DEL. DATE		ADVICE		RI		UNIT PRICE																																												
						FSC				ADD		REQUISITIONER				DATE				SERIAL														DOLLARS		CTS.																																										

SHIPPED FROM 16810										SHIP TO IBT										MARK FOR HM										PROJECT D										TOTAL PRICE DOLLARS CTS.									
Natural Resources and Environmental Affairs Div (451-5003) NC 61700 22580										MCB, Camp Lejeune, NC (451-1634) NC 61700 22580																																							
WAREHOUSE LOCATION Bldg. 65 Ext. 5977										TYPE OF CARGO G		UNIT PACK H		UNIT WEIGHT I		UNIT CUBE J		UFC K		N M F C L		FREIGHT RATE M		DOCUMENT DATE N		MAT. COND. O		QUANTITY P		Q		R		S		E													

SUBSTITUTE DATA (ITEM ORIGINALLY REQUEST'D)										FREIGHT CLASSIFICATION NOMENCLATURE U NA 9188										ITEM NOMENCLATURE X Salicylaldehyde (Total Amt. 500 gms)																			
---	--	--	--	--	--	--	--	--	--	--	--	--	--	--	--	--	--	--	--	---	--	--	--	--	--	--	--	--	--	--	--	--	--	--	--	--	--	--	--

SELECTED BY AND DATE				TYPE OF CONTAINER(S)		TOTAL WEIGHT		RECEIVED BY AND DATE				INSPECTED BY AND DATE			
1				2		3		This is to certify that the above named materials are properly classified, described, packaged, and labeled and are in proper condition for transportation according to the applicable regulations of DOT and EPA.				5			
PACKED BY AND DATE				NO. OF CONTAINER(S)		TOTAL CUBE		WAREHOUSE BY AND DATE				WAREHOUSE LOCATION			
4				5		6									

REMARKS: Marine Corps Base, Camp Lejeune, NC NC 61700 22580																																																	
AA										BB										CC										DD										EE									

FIRST DESTINATION ADDRESS										DATE SHIPPED																													
										12										FF										GG									

TRANSPORTATION CHARGEABLE TO										14 B/LADING, AWB, OR RECEIVER'S SIGNATURE (AND DATE)										15 RECEIVER'S DOCUMENT NUMBER									
------------------------------	--	--	--	--	--	--	--	--	--	--	--	--	--	--	--	--	--	--	--	-------------------------------	--	--	--	--	--	--	--	--	--

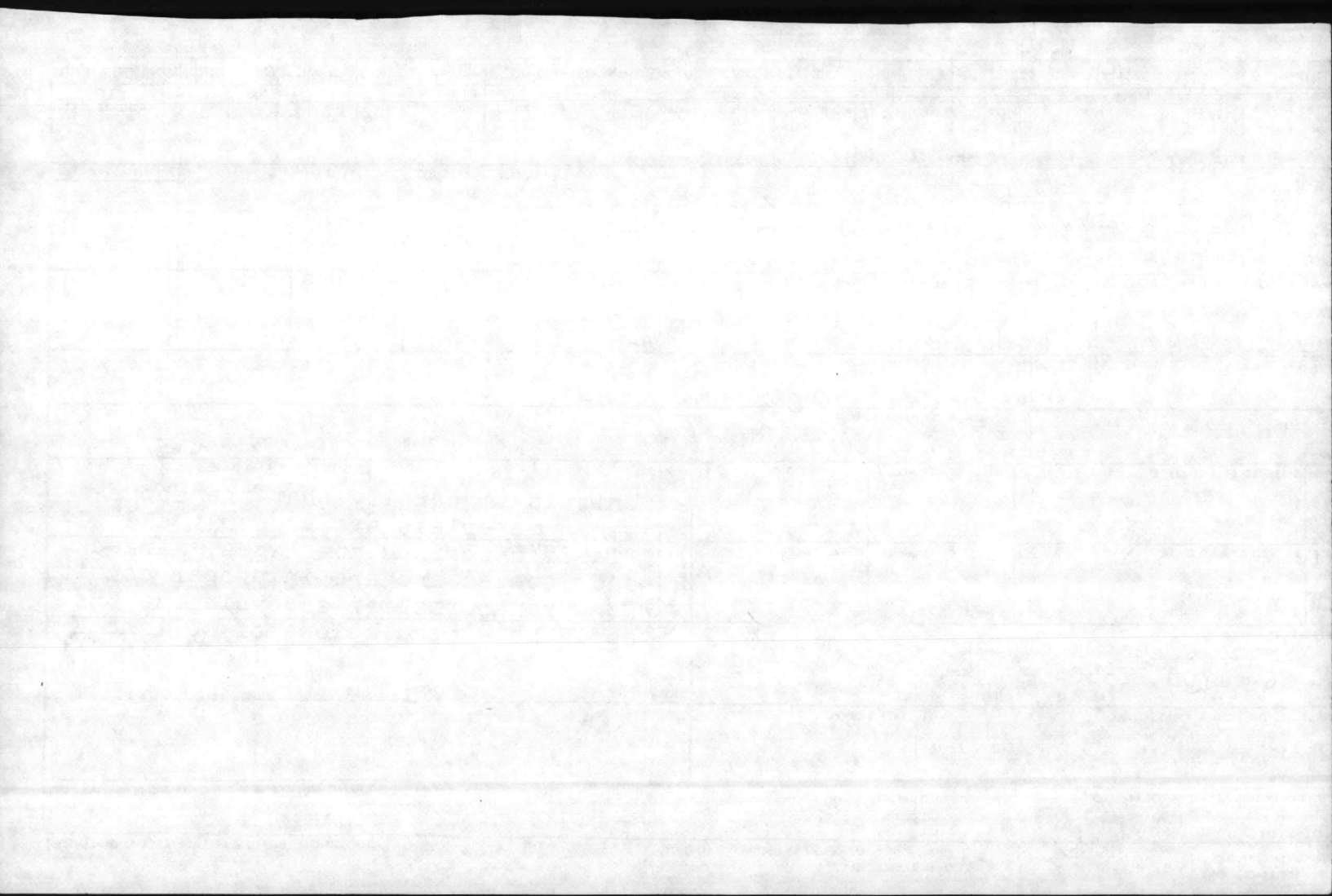

BI FROM		STOCK NUMBER		QUANTITY	DOCUMENT NUMBER			SUPPLEMENTARY ADDRESS		MARK FOR	PROJECT	TOTAL PRICE			
ADD	UNIT OF ISSUE	REQUISITIONER	DATE	SERIAL	SURTI	SENY	ADDRESS	SIGNAL	DISTRIBUTION	PROJ. ECT	PR. ORTY	DEL. DATE	ADVOC	DOLLARS	CTS.
16810		SHIP TO			MCB, Camp Lejeune, NC (451-1634) NC 61700 22580					HM		TOTAL PRICE DOLLARS CTS.			
Natural Resources and Environmental Affairs Div (451-5003) NC 61700 22580		UFC			N M F C		FREIGHT RATE		DOCUMENT DATE	MAT. COND.	QUANTITY		E		
WAREHOUSE LOCATION		TYPE OF CARGO	UNIT PACK	UNIT WEIGHT	UNIT CUBE	UFC		N M F C	FREIGHT RATE		DOCUMENT DATE	MAT. COND.	QUANTITY		
Ldg. 65 Ext. 5977		G	H	I	J	K	L	M	N	O	P	Q	R	S	
SUBSTITUTE DATA (ITEM ORIGINALLY REQUEST'D)		FREIGHT CLASSIFICATION NOMENCLATURE													
		U NA 9/88													
		ITEM NOMENCLATURE													
		X Silver Sulfate (total wt. 340gms)													
SELECTED BY AND DATE		TYPE OF CONTAINERS		TOTAL WEIGHT		RECEIVED BY AND DATE		INSPECTED BY AND DATE							
1		2		3		4		This is to certify that the above named materials are properly classified, described, packaged, marked and labeled and are in proper condition for transportation according to the applicable regulations of DOT and EPA.							
PACKED BY AND DATE		NO. OF CONTAINERS		TOTAL CUBE		WAREHOUSE BY AND DATE		WAREHOUSE LOCATION							
4		5		6		7		8							
MARKS:		Marine Corps Base, Camp Lejeune, NC NC 61700 22580													
BEST DESTINATION ADDRESS		DATE SHIPPED		RECEIVED BY AND DATE		INSPECTED BY AND DATE									
BB		CC		DD		EE									
TRANSPORTATION CHARGEABLE TO		DATE SHIPPED		RECEIVED BY AND DATE		INSPECTED BY AND DATE									
12		FF		GG		HH									
14 B/LADING, AWB, OR RECEIVER'S SIGNATURE (AND DATE)		15 RECEIVER'S DOCUMENT NUMBER													

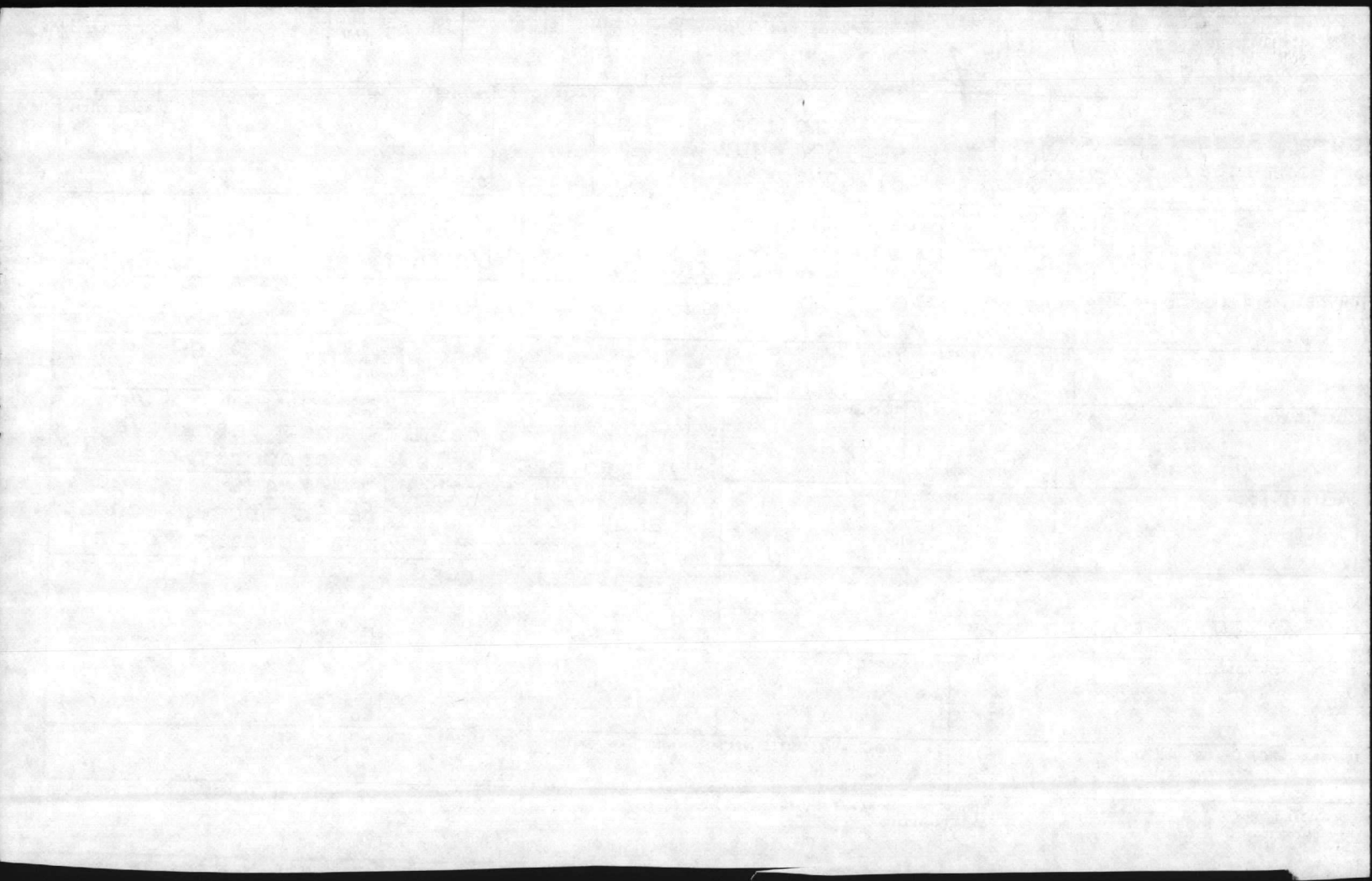

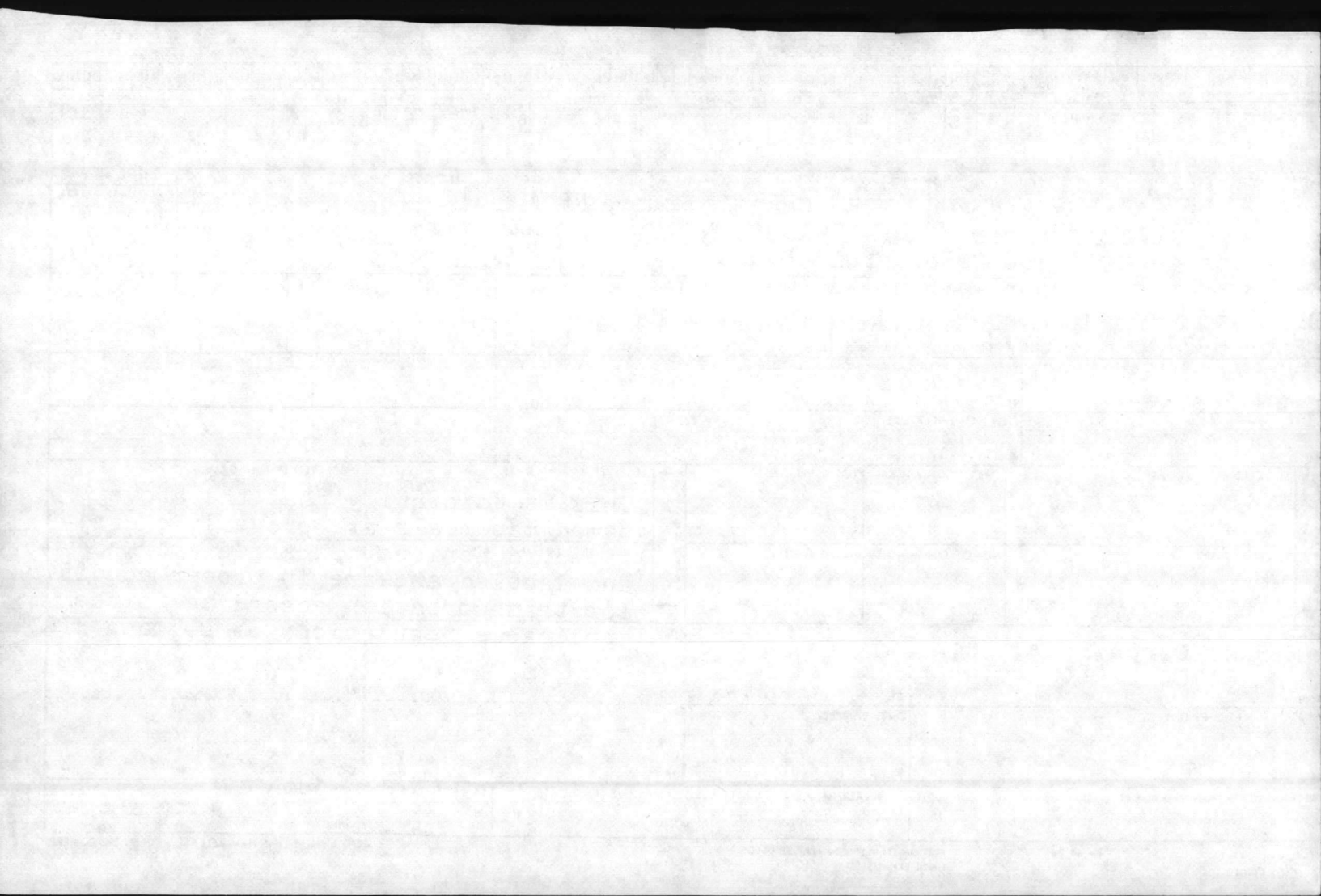

2	3	4	5	6	7	8	9	10	11	12	13	14	15	16	17	18	19	20	21	22	23	24	25	26	27	28	29	30	31	32	33	34	35	36	37	38	39	40	41	42	43	44	45	46	47	48	49	50	51	52	53	54	55	56	57	58	59	60	61	62	63	64	65	66	67	68	69	70	71	72	73	74	75	76	77	78	79	80
DOC IDENT.		RI FROM		M & S		STOCK NUMBER				QUANTITY		DOCUMENT NUMBER				SUPPLEMENTARY ADDRESS				FUND		DISTRIBUTION		PROJECT		PRI. ORTY		REQ'D DEL DATE		ADVICE		RI		UNIT PRICE		DOLLARS		CTS.																																								

SHIPPED FROM Natural Resources and Environmental Affairs Div A(451-5003) NC 61700 22580										SHIP TO MCB, Camp Lejeune, NC (451-1634) NC 61700 22580										MARK FOR HM										PROJECT D										TOTAL PRICE DOLLARS				CTS.			
---	--	--	--	--	--	--	--	--	--	--	--	--	--	--	--	--	--	--	--	----------------	--	--	--	--	--	--	--	--	--	--------------	--	--	--	--	--	--	--	--	--	------------------------	--	--	--	------	--	--	--

WAREHOUSE LOCATION BLdg. 65 Ext. 5977				TYPE OF CARGO G	UNIT PACK H	UNIT WEIGHT I	UNIT CUBE J	U F C K	N M F C L	FREIGHT RATE M	DOCUMENT DATE N	MAT. COND O	QUANTITY P	Q	R	S
---	--	--	--	--------------------	----------------	------------------	----------------	------------	--------------	-------------------	--------------------	----------------	---------------	---	---	---

SUBSTITUTE DATA (ITEM ORIGINALLY REQUEST'D)										FREIGHT CLASSIFICATION NOMENCLATURE U NA 9188										ITEM NOMENCLATURE x Sodium Dichromate 906 gms									
---	--	--	--	--	--	--	--	--	--	--	--	--	--	--	--	--	--	--	--	--	--	--	--	--	--	--	--	--	--

SELECTED BY AND DATE			TYPE OF CONTAINERS(S)			TOTAL WEIGHT			RECEIVED BY AND DATE			INSPECTED BY AND DATE		
PACKED BY AND DATE			NO. OF CONTAINERS(S)			TOTAL CUBE			WAREHOUSED BY AND DATE			WAREHOUSE LOCATION		

REMARKS: Marine Corps Base, Camp Lejeune, NC NC 61700 22580										This is to certify that the above named materials are properly classified, described, packaged, marked and labeled and are in proper condition for transportation according to the applicable regulations of DOT and EPA.									
---	--	--	--	--	--	--	--	--	--	---	--	--	--	--	--	--	--	--	--

FIRST DESTINATION ADDRESS AA										DATE SHIPPED CC										DD										EE									
---------------------------------	--	--	--	--	--	--	--	--	--	--------------------	--	--	--	--	--	--	--	--	--	----	--	--	--	--	--	--	--	--	--	----	--	--	--	--	--	--	--	--	--

TRANSPORTATION CHARGEABLE TO 11										B/LADING, AWB, OR RECEIVER'S SIGNATURE (AND DATE) 12										RECEIVER'S DOCUMENT NUMBER 13									
------------------------------------	--	--	--	--	--	--	--	--	--	---	--	--	--	--	--	--	--	--	--	----------------------------------	--	--	--	--	--	--	--	--	--

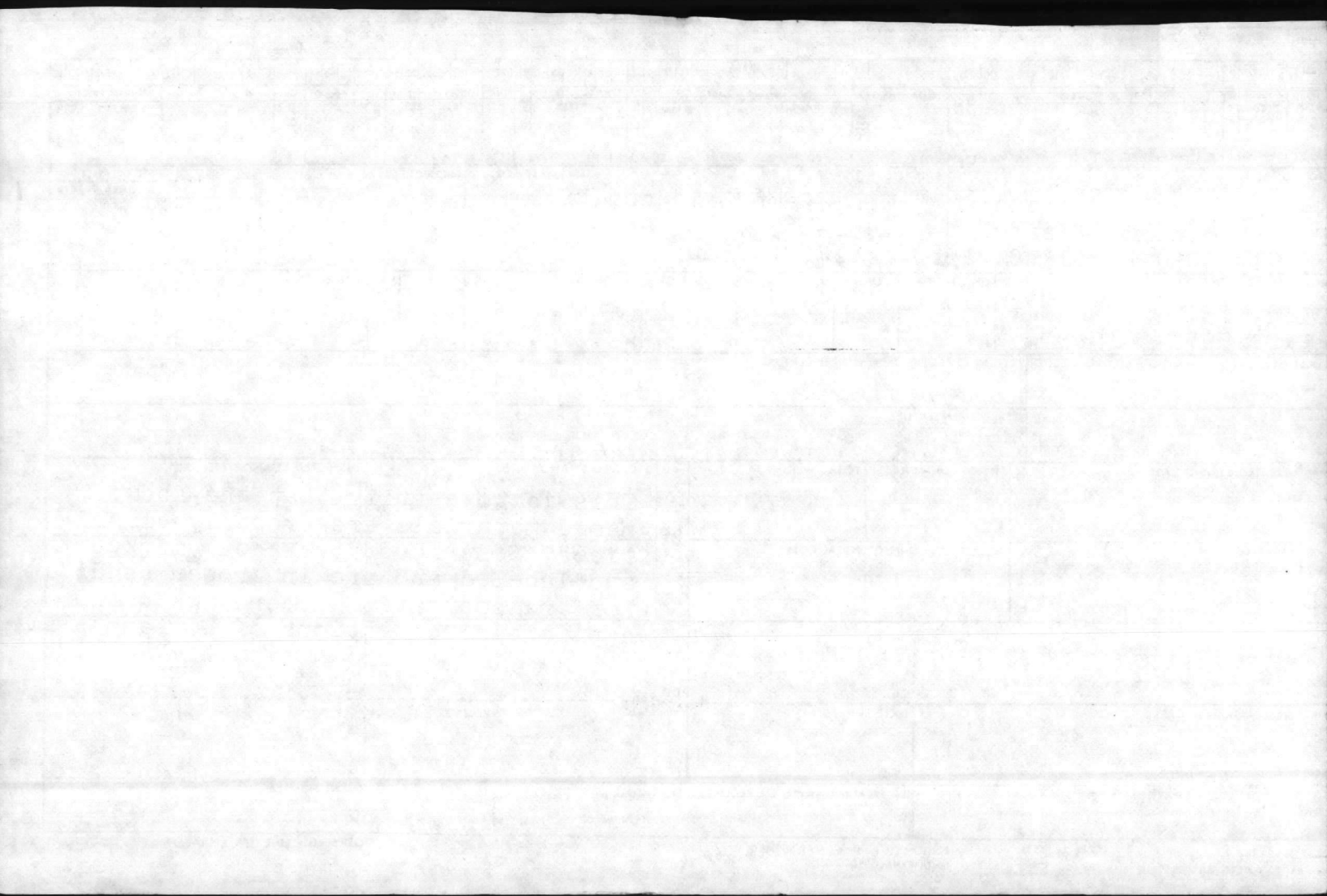

BI FROM		STOCK NUMBER		QUANTITY		DOCUMENT NUMBER		ADDRESS		ACTION		DEL DATE		DOLLARS		CTS.													
FC	MHN	ADD	UNIT OF ISSUE	KEY	REQUISITIONER	DATE	SERIAL	SUPPLY	SIGNA	ECT	PEL	ORIT	DEL DATE	ADVC															
16810																													
SHIP TO				MARK FOR				PROJECT				TOTAL PRICE																	
Natural Resources and Environmental Affairs Div (451-5003) NC 61700 22580				MCB, Camp Lejeune, NC (451-1634) NC 61700 22580				HM																					
WAREHOUSE LOCATION				TYPE OF CARGO		UNIT PACK		UNIT WEIGHT		UNIT CUBE		UFC		N M F C		FREIGHT RATE		DOCUMENT DATE		MAT. COND		QUANTITY							
ldg. 65 Ext. 5977				G		H		I		J		K		L		M		N		O		P		Q		R		S	
SUBSTITUTE DATA (ITEM ORIGINALLY REQUESTED)				FREIGHT CLASSIFICATION NOMENCLATURE																									
				U NA 9188																									
				ITEM NOMENCLATURE																									
				x Sulfamic Acid 100gms																									
SELECTED BY AND DATE				TYPE OF CONTAINERS				TOTAL WEIGHT				RECEIVED BY AND DATE				INSPECTED BY AND DATE													
1				2				3				This is to certify that the above named materials are properly classified, described, packaged, marked and labeled and are in proper condition for transportation according to the applicable regulations of DOT and EPA.																	
PACKED BY AND DATE				NO. OF CONTAINERS				TOTAL CUBE				WAREHOUSE USED BY AND DATE				WAREHOUSE LOCATION													
4				5				6																					
MARINE CORPS BASE, Camp Lejeune, NC 61700 22580				CC				DD				EE																	
DESTINATION ADDRESS				DATE SHIPPED				FF				GG																	
TRANSPORTATION CHARGEABLE TO				12				14 B/LADING, AWB, OR RECEIVER'S SIGNATURE (AND DATE)				15 RECEIVER'S DOCUMENT NUMBER																	

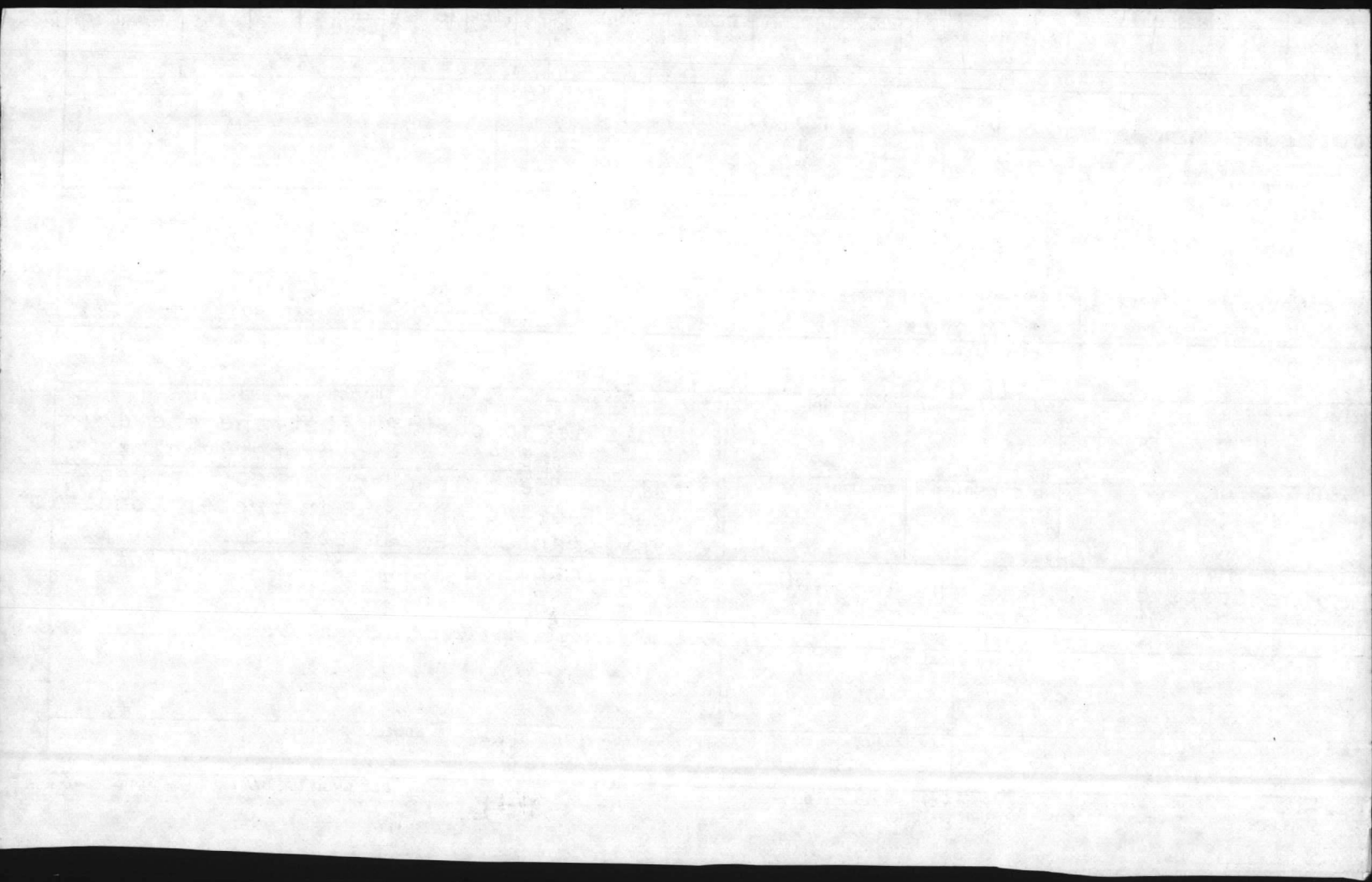

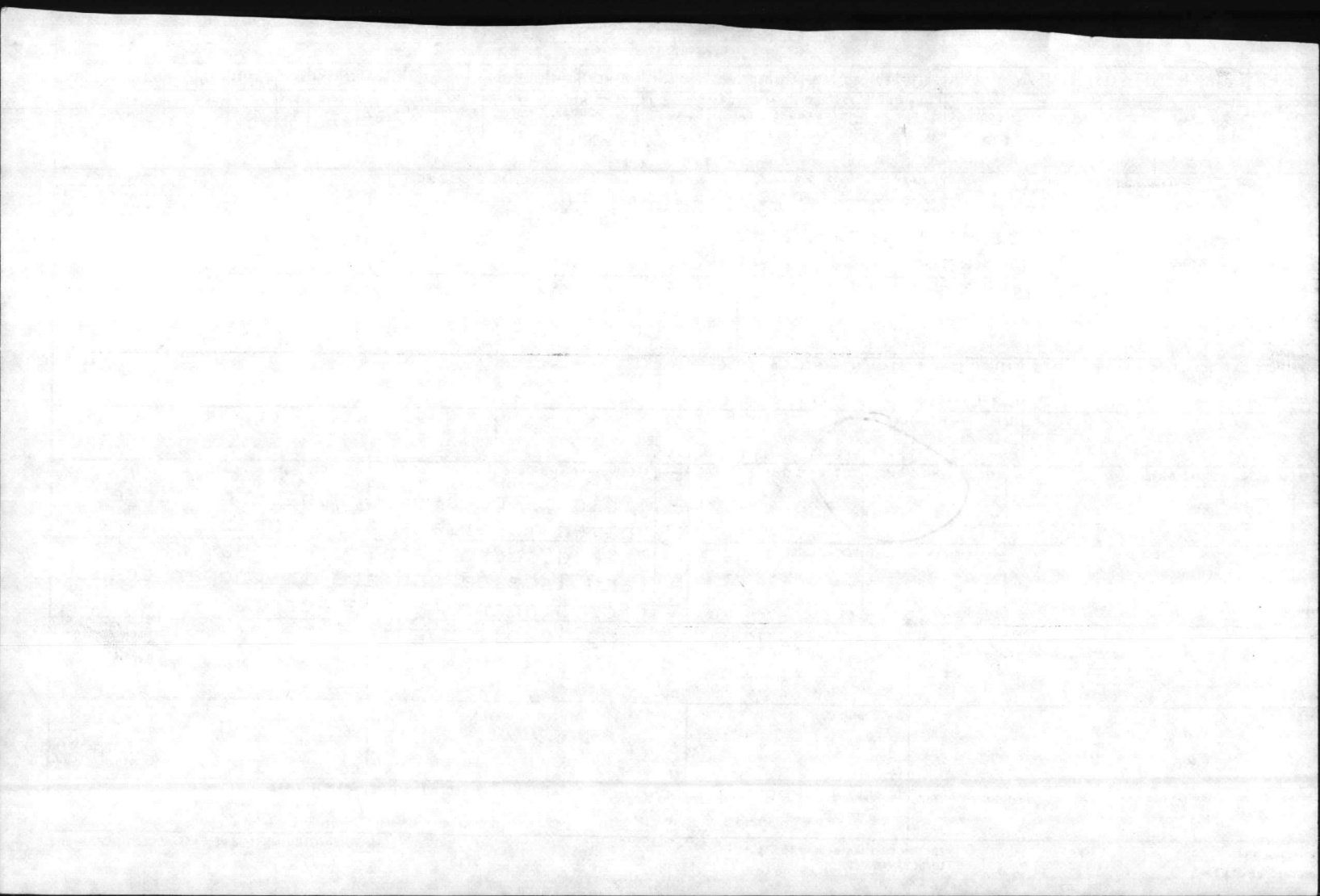

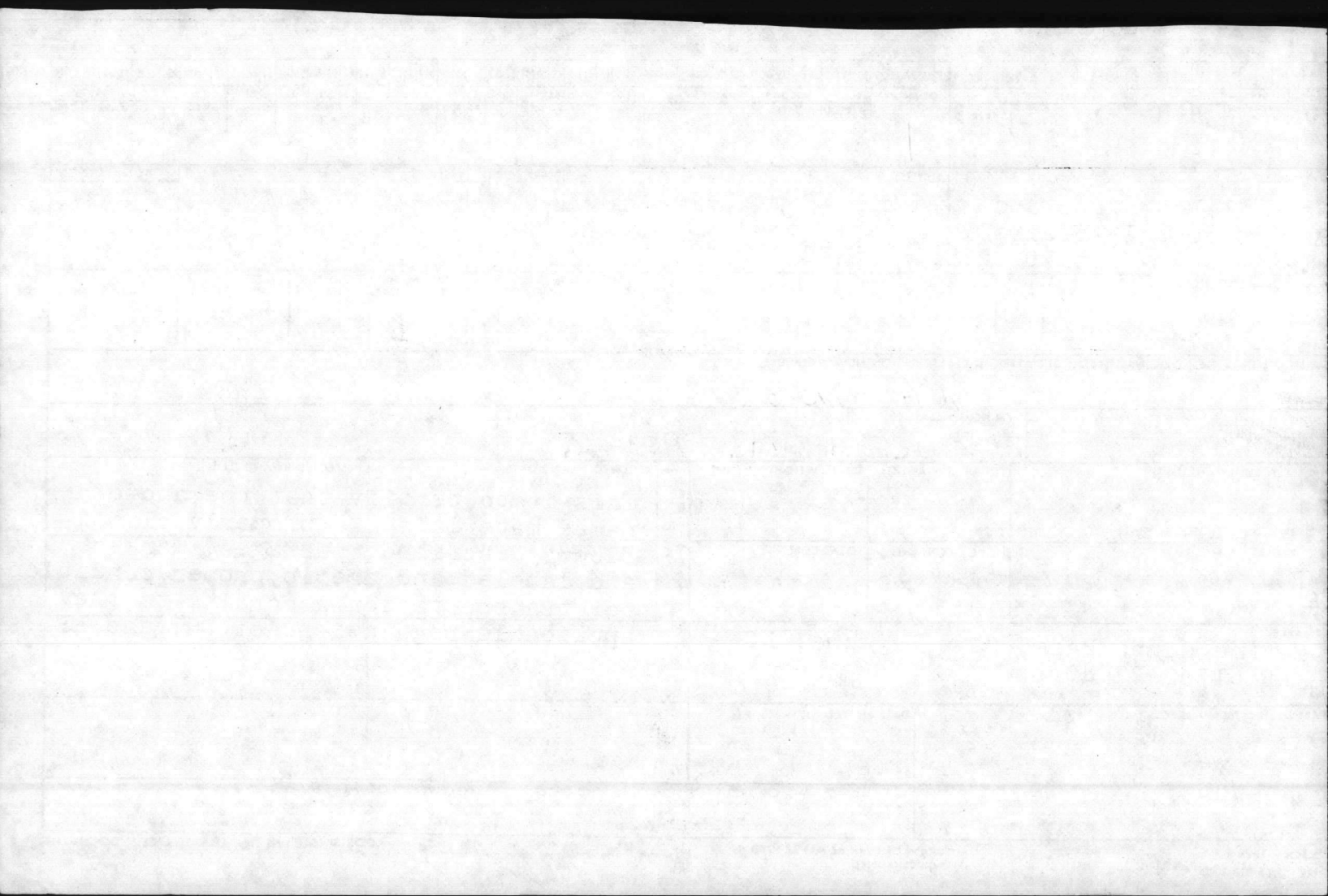

BI FROM		STOCK NUMBER		QUANTITY		DOCUMENT NUMBER		ADDRESS		BUTION		DEL DATE		DOLLARS		CTS.											
REQ	DATE	REQUISITIONER	SERIAL	SUPPLEMENTARY	ADDRESS	SIGNA	BUTION	ECT	TR	ORIT	DEL DATE	ADVC	DOLLARS	CTS.													
16810		BT		SHIP TO		MARK FOR		PROJECT		TOTAL PRICE		DOLLARS		CTS.													
Natural Resources and Environmental Affairs Div		MCB, Camp Lejeune, NC		(451-1634) NC		HM																					
451-5003) NC 61700 22580		61700 22580				C		D		E		I															
WAREHOUSE LOCATION		TYPE OF CARGO		UNIT PACK		UNIT WEIGHT		UNIT CUBE		UFC		N MFC		FREIGHT RATE		DOCUMENT DATE		MAT. COND.		QUANTITY							
Ldg. 65		G		H		I		J		K		L		M		N		O		P		Q		R		S	
Ext. 5977																											
SUBSTITUTE DATA (ITEM ORIGINALLY REQUESTED)		FREIGHT CLASSIFICATION NOMENCLATURE		U		LN 1436		V																			
		ITEM NOMENCLATURE		X		Zinc Dust		Y		453gms																	
SELECTED BY AND DATE		TYPE OF CONTAINERS		TOTAL WEIGHT		RECEIVED BY AND DATE		INSPECTED BY AND DATE																			
1		2		3		This is to certify that the above		named materials are properly classi-																			
PACKED BY AND DATE		NO. OF CONTAINERS		TOTAL CUBE		WAREHOUSE USED BY AND DATE		WAREHOUSE LOCATION																			
4		5		6		and labeled and are in proper condition		for transportation according to the																			
MARKS:		Marine Corps Base, Camp Lejeune, NC		CC		DD		EE																			
NC 61700 22580																											
DESTINATION ADDRESS		DATE SHIPPED		12		FF		GG																			
TRANSPORTATION CHARGEABLE TO		14 B/LADING, AWB, OR RECEIVER'S SIGNATURE (AND DATE)		15 RECEIVER'S DOCUMENT NUMBER																							

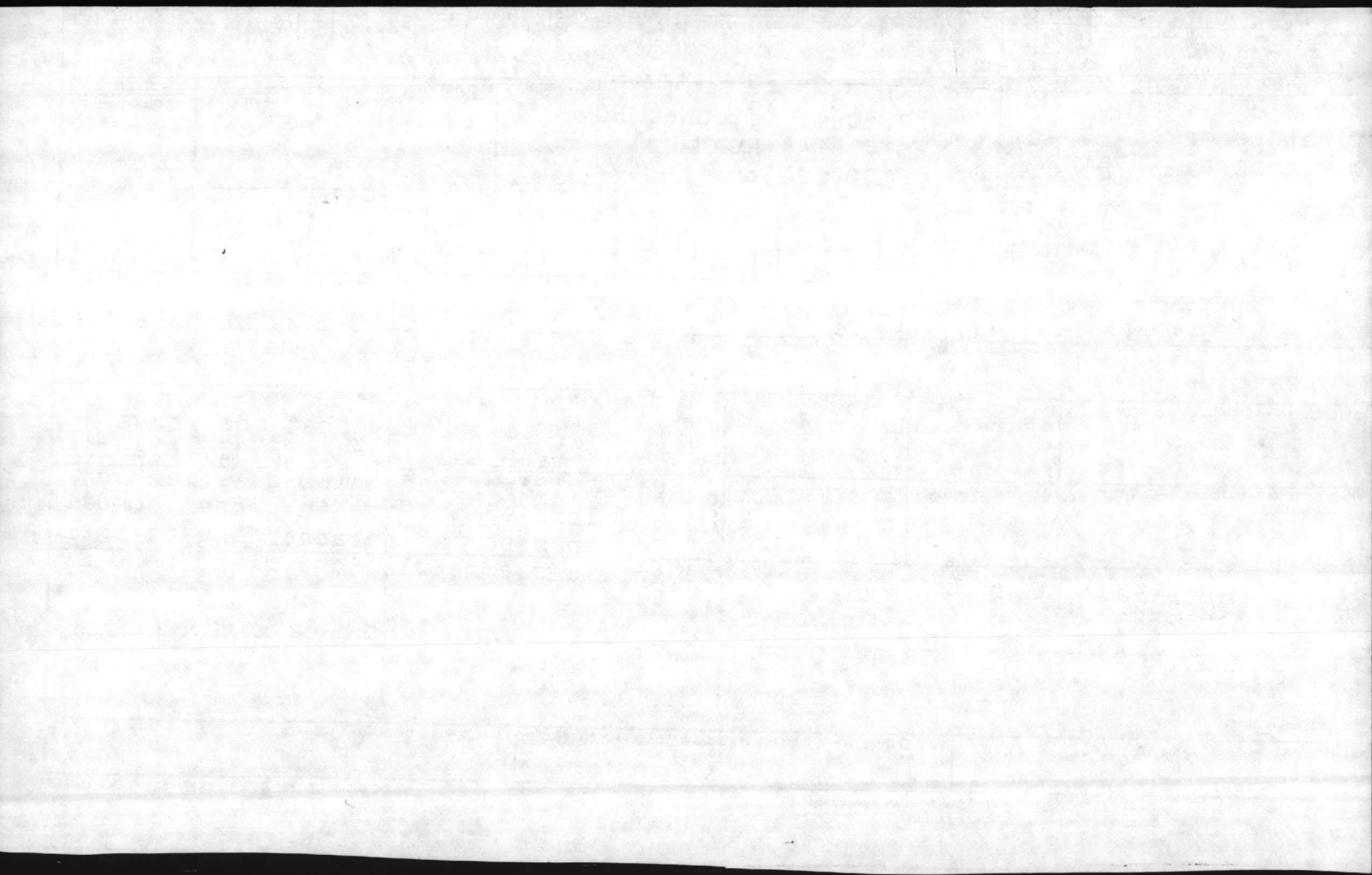

BI FROM	M S	STOCK NUMBER	QUANTITY	DOCUMENT NUMBER	ADDRESS	SIGNA	FUNCTION	ECT	REL ORT	DEL DATE	ADVE	DOLLARS	CTS.

ISSUED FROM	SHIP TO	MARK FOR	PROJECT	TOTAL PRICE
16810	MCB, Camp Lejeune, NC (451-1634) NC 61700 22580	HM		

WAREHOUSE LOCATION	TYPE OF CARGO	UNIT PACK	UNIT WEIGHT	UNIT CUBE	UFC	H M F C	FREIGHT RATE	DOCUMENT DATE	MAT. COND	QUANTITY
Ldg. 65 Ext. 5977	G	H	I	J	K	L	M	N	O	P

SUBSTITUTE DATA (ITEM ORIGINALLY REQUESTED)	FREIGHT CLASSIFICATION NOMENCLATURE
	U UN 1514
	X Zinc Nitrate 113 gms

SELECTED BY AND DATE	TYPE OF CONTAINERS	TOTAL WEIGHT	RECEIVED BY AND DATE	INSPECTED BY AND DATE	
1	2	3	This is to certify that the above named materials are properly classified, described, packaged, marked and labeled and are in proper condition for transportation according to the applicable regulations of DOT and EPA.		
PACKED BY AND DATE	NO. OF CONTAINERS	TOTAL CUBE		WAREHOUSED BY AND DATE	WAREHOUSE LOCATION
4	5	6			

MARKS:	RECEIVED BY AND DATE	INSPECTED BY AND DATE
Marine Corps Base, Camp Lejeune, NC NC 61700 22580		
POST DESTINATION ADDRESS	DATE SHIPPED	
	12	
TRANSPORTATION CHARGEABLE TO	14 B/LADING, AWB, OR RECEIVER'S SIGNATURE (AND DATE)	15 RECEIVER'S DOCUMENT NUMBER

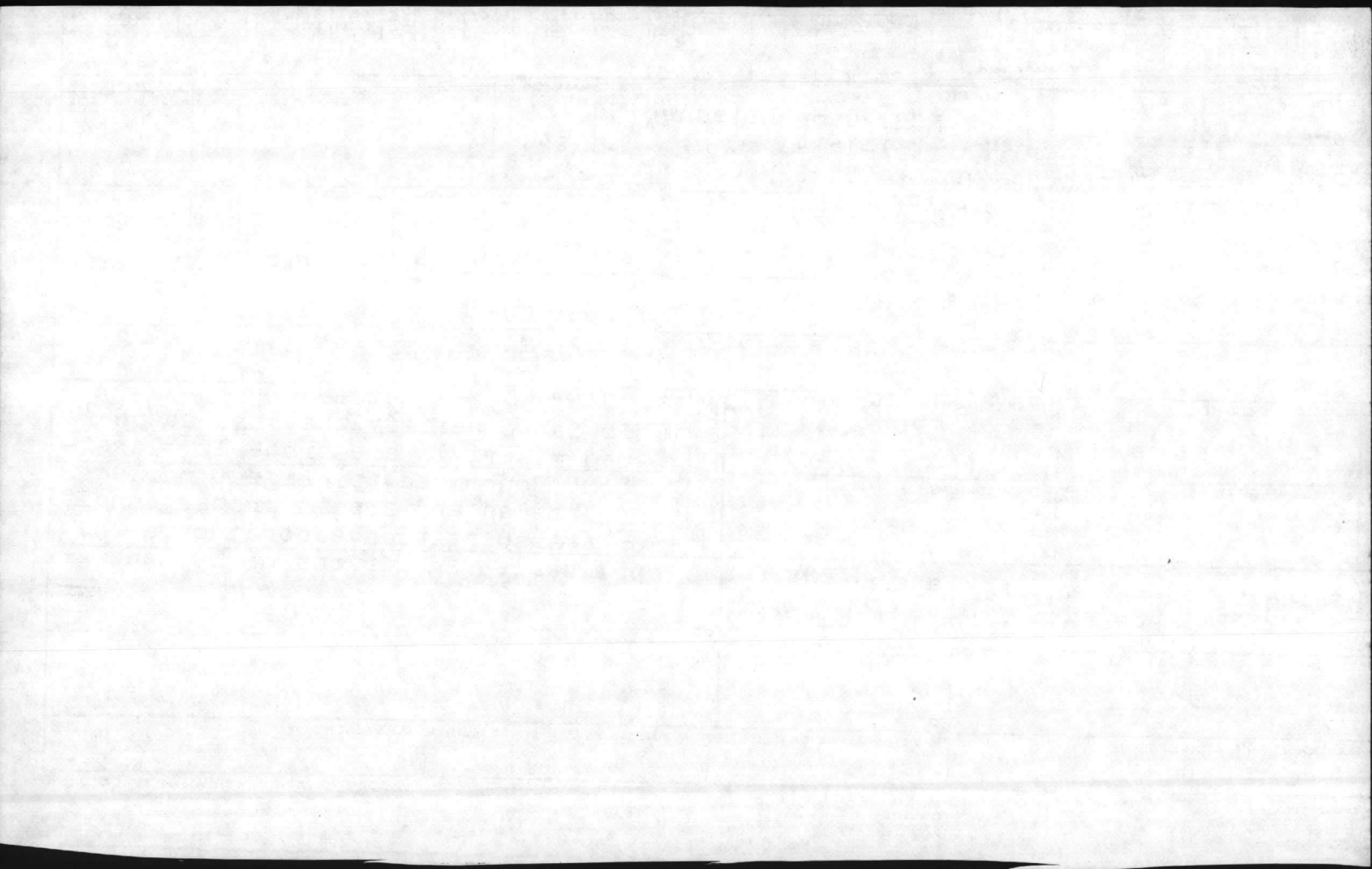

11

100/1000

BI FROM		STOCK NUMBER		QUANTITY		DOCUMENT NUMBER		ADDRESS		ACTION		DEL DATE		DOLLARS		CTS.	
ISS	FSC	NHN	ADD	UNIT OF ISSUE	KEY	REQUISITIONER	DATE	SERIAL	SUPPLY	KEY	SIGNA	DEL	ADV	DOLLARS	CTS.		
16810				2													
SHIP TO				MARK FOR				PROJECT				TOTAL PRICE					
Natural Resources and Environmental Affairs Div (451-5003) NC 61700 22580				MCB, Camp Lejeune, NC (451-1634) NC 61700 22580				HM									
WAREHOUSE LOCATION		TYPE OF CARGO	UNIT PACK	UNIT WEIGHT	UNIT CUBE	UFC	NMFC	FREIGHT RATE		DOCUMENT DATE	MAT. COND.	QUANTITY		DOLLARS		CTS.	
Ldg. 65 Ext. 5977		G	H	I	J	K	L	M		N	O	P		Q		R	
SUBSTITUTE DATA (ITEM ORIGINALLY REQUESTED)				FREIGHT CLASSIFICATION NOMENCLATURE													
				U NA 9188													
				ITEM NOMENCLATURE													
				X Xylene Cyanole 906 gms													
SELECTED BY AND DATE		TYPE OF CONTAINER(S)		TOTAL WEIGHT		RECEIVED BY AND DATE		INSPECTED BY AND DATE									
1		2		3		4		This is to certify that the above named materials are properly classified, described, packaged, marked and labeled and are in proper condition for transportation according to the applicable regulations of DOT and EPA.									
PACKED BY AND DATE		NO. OF CONTAINER(S)		TOTAL CUBE		WAREHOUSE USED BY AND DATE		WAREHOUSE LOCATION									
4		5		6		7		8									
MARKS: Marine Corps Base, Camp Lejeune, NC NC 61700 22580				CC				DD				EE					
DESTINATION ADDRESS				DATE SHIPPED				FF				GG					
TRANSPORTATION CHARGEABLE TO				14 B/LADING, AWB, OR RECEIVER'S SIGNATURE (AND DATE)				15 RECEIVER'S DOCUMENT NUMBER									

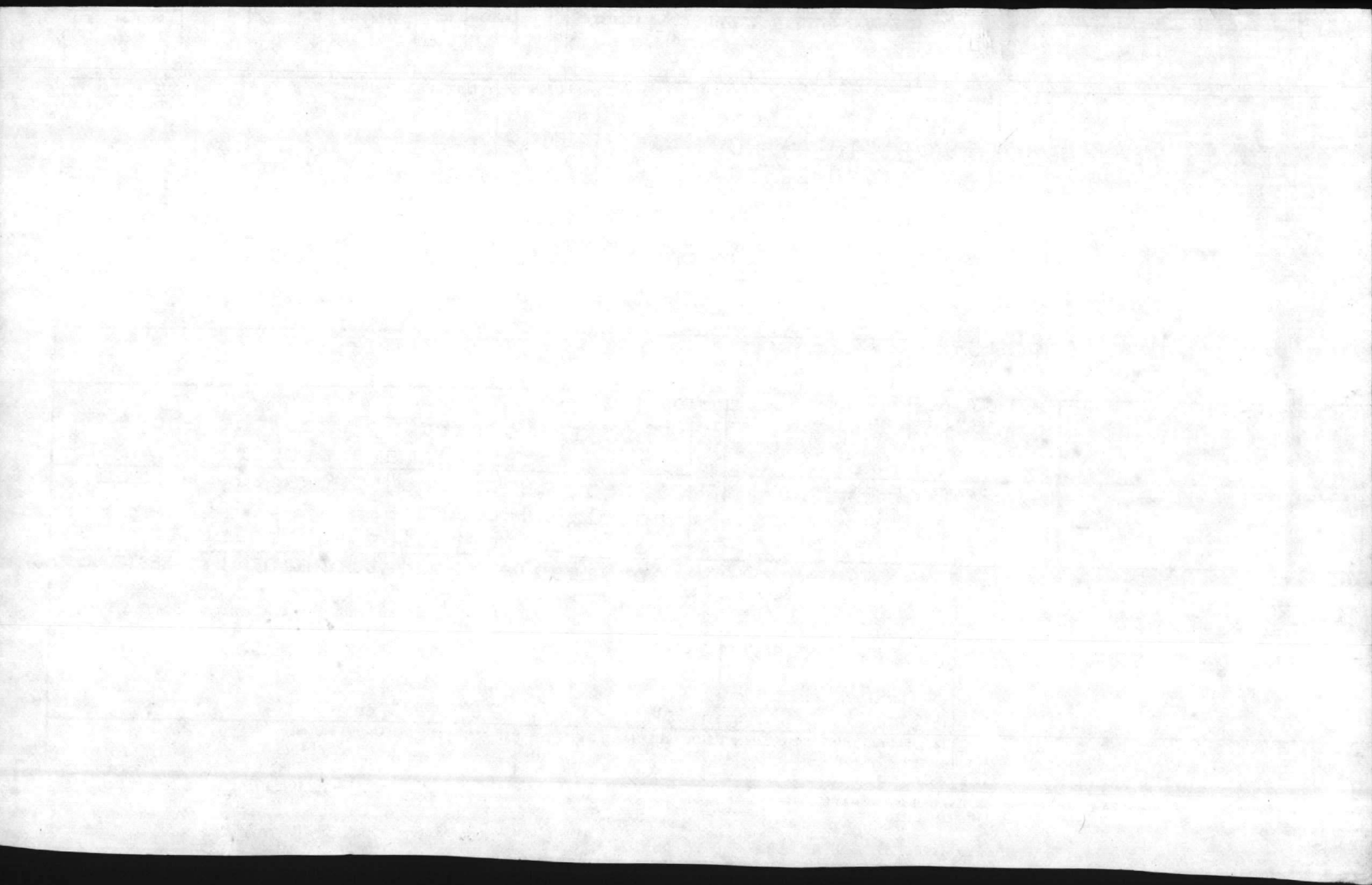

12

A

AM

12

(a) (b) (c) (d) (e) (f) (g) (h) (i) (j) (k) (l) (m) (n) (o) (p) (q) (r) (s) (t) (u) (v) (w) (x) (y) (z)

The following information was obtained from the records of the Department of the Interior, Bureau of Land Management, regarding the land parcels described in the attached schedule. The information is being provided for your information and is not intended to constitute an offer of any kind.

[Handwritten signature]

NO.	DATE	DESCRIPTION	AMOUNT	TOTAL
1	1/1/50
2	1/1/50
3	1/1/50
4	1/1/50
5	1/1/50
6	1/1/50
7	1/1/50
8	1/1/50
9	1/1/50
10	1/1/50
11	1/1/50
12	1/1/50
13	1/1/50
14	1/1/50
15	1/1/50
16	1/1/50
17	1/1/50
18	1/1/50
19	1/1/50
20	1/1/50
21	1/1/50
22	1/1/50
23	1/1/50
24	1/1/50
25	1/1/50
26	1/1/50
27	1/1/50
28	1/1/50
29	1/1/50
30	1/1/50
31	1/1/50
32	1/1/50
33	1/1/50
34	1/1/50
35	1/1/50
36	1/1/50
37	1/1/50
38	1/1/50
39	1/1/50
40	1/1/50
41	1/1/50
42	1/1/50
43	1/1/50
44	1/1/50
45	1/1/50
46	1/1/50
47	1/1/50
48	1/1/50
49	1/1/50
50	1/1/50

This is to certify that the above is a true and correct copy of the original records as they are maintained and held on file in the office of the Controller of the State of California.

W. J. ...
 Controller of the State of California

1		2		3		4		5		6		7		8		9		10		11		12		13		14		15		16		17		18		19		20		21		22		23		24		25		26		27		28		29		30		31		32		33		34		35		36		37		38		39		40		41		42		43		44		45		46		47		48		49		50		51		52		53		54		55		56		57		58		59		60		61		62		63		64		65		66		67		68		69		70		71		72		73		74		75		76		77		78		79		80																																																																																																																																																																			
DOC. IDENT.		RI FROM		M & S		STOCK NUMBER		FSC		NHN		ADD		UNIT OF ISSUE		QUANTITY		DOCUMENT NUMBER		REQUISITIONER		DATE		SERIAL		SUFFR. SERV.		SUPPLEMENTARY ADDRESS		SIGNAL		FUND		DISTRIBUTION		PROJECT		PRIORITY		REG'D DEL DATE		ADVICE		RI		UNIT PRICE		DOLLARS		CTS.																																																																																																																																																																																																																																																																															
SHIPPED FROM 6810																							SHIP TO BT M931704213 1987																							MARK FOR HM																							PROJECT 14 NA A																							TOTAL PRICE 75																																																																																																																																																																																																																																					
Natural Resources and Environmental Affairs Div (451-5003) NC 61700 22580																							MCB, Camp Lejeune, NC (451-1634) NC 61700 22580																																																																																																																																																																																																																																																																																																										
WAREHOUSE LOCATION Bldg. 65																							TYPE OF CARGO																							UNIT PACK																							UNIT WEIGHT																							UNIT CUBE																							UFC																							M M F C																							FREIGHT RATE																							DOCUMENT DATE																							MAT. COND.																							QUANTITY																																																																																											
F Ext. 5977																							G																							H																							I																							J																							K																							L																							M																							N																							O																							P																							Q																							R																							S																						
SUBSTITUTE DATA (ITEM ORIGINALLY REQUEST'D)																							FREIGHT CLASSIFICATION NOMENCLATURE																																																																																																																																																																																																																																																																																																										
T																							U NA 9188																							V																																																																																																																																																																																																																																																																																			
																							ITEM NOMENCLATURE POTASSIUM BIPHthalate																							Y																																																																																																																																																																																																																																																																																			
W																							X (Total weight 453 pounds)																							Y																																																																																																																																																																																																																																																																																			
SHIPPER'S																							RECEIVER'S																																																																																																																																																																																																																																																																																																										
1 SELECTED BY AND DATE																							2 TYPE OF CONTAINERS																							3 TOTAL WEIGHT																							4 RECEIVED BY AND DATE																							5 INSPECTED BY AND DATE																																																																																																																																																																																																																																					
6 PACKED BY AND DATE																							7 NO. OF CONTAINER(S)																							8 TOTAL CUBE																							9 WAREHOUSED BY AND DATE																							10 WAREHOUSE LOCATION																																																																																																																																																																																																																																					
REMARKS:																																																																																																																																																																																																																																																																																																																																	
AA Marine Corps Base, Camp Lejeune, NC																							BB NC 61700 22580																							CC																							DD This is to certify that the above named materials are properly classified, described, packaged, marked and labeled and are in proper condition for transportation according to the applicable regulations of DOT and EPA.																							EE																																																																																																																																																																																																																																					
FIRST DESTINATION ADDRESS																							DATE SHIPPED																							FF																							GG																																																																																																																																																																																																																																																												
11																							12																							14 B/LADING, AWB, OR RECEIVER'S SIGNATURE (AND DATE)																							15 RECEIVER'S DOCUMENT NUMBER																																																																																																																																																																																																																																																												
13 TRANSPORTATION CHARGEABLE TO																																																																																																																																																																																																																																																																																																																																	

DATE	DESCRIPTION	AMOUNT	BALANCE
1950-01-01	Opening Balance	100.00	100.00
1950-01-15	Deposit	50.00	150.00
1950-02-01	Withdrawal	25.00	125.00
1950-02-15	Deposit	75.00	200.00
1950-03-01	Withdrawal	30.00	170.00
1950-03-15	Deposit	40.00	210.00
1950-04-01	Withdrawal	15.00	195.00
1950-04-15	Deposit	60.00	255.00
1950-05-01	Withdrawal	20.00	235.00
1950-05-15	Deposit	80.00	315.00
1950-06-01	Withdrawal	35.00	280.00
1950-06-15	Deposit	55.00	335.00
1950-07-01	Withdrawal	10.00	325.00
1950-07-15	Deposit	70.00	395.00
1950-08-01	Withdrawal	45.00	350.00
1950-08-15	Deposit	65.00	415.00
1950-09-01	Withdrawal	20.00	395.00
1950-09-15	Deposit	85.00	480.00
1950-10-01	Withdrawal	30.00	450.00
1950-10-15	Deposit	50.00	500.00
1950-11-01	Withdrawal	15.00	485.00
1950-11-15	Deposit	70.00	555.00
1950-12-01	Withdrawal	25.00	530.00
1950-12-15	Deposit	60.00	590.00
1951-01-01	Closing Balance		590.00

10-10-50

DOC. IDENT.		RI FROM		M & S		STOCK NUMBER										QUANTITY		DOCUMENT NUMBER				SUPPLEMENTARY ADDRESS		FUND	DISTRIBUTION	PROJECT	PRIORITY	REQ'D DEL DATE	ADVICE	RI	UNIT PRICE																		
						FSC		NIIN								ADD		UNIT OF ISSUE	SERV	REQUISITIONER	DATE	SERIAL	SUPERV	SERV	SIGNAL							DOLLARS	CTS.																
SHIPPED FROM		6810		BT		SHIP TO										M931704213 1987		MARK FOR		PROJECT	14	NA	A	TOTAL PRICE																									
Natural Resources and Environmental Affairs Div		(451-5003) NC 61700 22580		MCB, Camp Lejeune, NC (451-1634) NC										61700 22580		HM																																	
WAREHOUSE LOCATION		Bldg. 65		Est. 5077		TYPE OF CARGO		UNIT PACK		UNIT WEIGHT		UNIT CUBE		UFC		W/MFC		FREIGHT RATE		DOCUMENT DATE		MAT. COND	QUANTITY																										
SUBSTITUTE DATA (ITEM ORIGINALLY REQUEST'D)										FREIGHT CLASSIFICATION NOMENCLATURE																																							
										ITEM NOMENCLATURE																																							
SELECTED BY AND DATE										TYPE OF CONTAINERS										TOTAL WEIGHT										INSPECTED BY AND DATE																			
PACKED BY AND DATE										NO. OF CONTAINER(S)										TOTAL CUBE										WAREHOUSED BY AND DATE										WAREHOUSE LOCATION									
REMARKS:										Marine Corps Base, Camp Lejeune, NC										This is to certify that the above named materials are properly classified, described, packaged, marked and labeled and are in proper condition for transportation according to the applicable regulations of DOT and EPA.																													
FIRST DESTINATION ADDRESS										DATE SHIPPED																																							
13 TRANSPORTATION CHARGEABLE TO										14 B/LADING, AWB, OR RECEIVER'S SIGNATURE (AND DATE)										15 RECEIVER'S DOCUMENT NUMBER																													

2	3	4	5	6	7	8	9	10	11	12	13	14	15	16	17	18	19	20	21	22	23	24	25	26	27	28	29	30	31	32	33	34	35	36	37	38	39	40	41	42	43	44	45	46	47	48	49	50	51	52	53	54	55	56	57	58	59	60	61	62	63	64	65	66	67	68	69	70	71	72	73	74	75	76	77	78	79	80
DOC IDENT.	BI FROM	M A S	FSC	STOCK NUMBER	NIIN	ADD	UNIT OF ISSUE	QUANTITY	DOCUMENT NUMBER	SERIAL	SUPPLEMENTARY ADDRESS	SIGNAL	FUND	DISTRIBUTION	PROJECT	PRIORITY	REQ'D DEL DATE	ADVISE	RI	UNIT PRICE	DOLLARS	CTS.																																																								

SHIPPED FROM	16810	SHIP TO	IBT	MARK FOR	PROJECT	TOTAL PRICE	DOLLARS	CTS.
Natural Resources and Environmental Affairs Div	A (451-5003) NC 61700 22580	MCB, Camp Lejeune, NC	(451-1634) NC 61700 22580	HM	D	E		

WAREHOUSE LOCATION	TYPE OF CARGO	UNIT PACK	UNIT WEIGHT	UNIT CUBE	U F C	N M F C	FREIGHT RATE	DOCUMENT DATE	MAT. COND.	QUANTITY	S
BLdg. 65	G	H	I	J	K	L	M	N	O	P	Q
Ext. 5977											

SUBSTITUTE DATA (ITEM ORIGINALLY REQUEST'D)	FREIGHT CLASSIFICATION NOMENCLATURE	ITEM NOMENCLATURE
	U NA 9188	X Potassium Biphthalate 433gms

SELECTED BY AND DATE	TYPE OF CONTAINERS	TOTAL WEIGHT	RECEIVED BY AND DATE	INSPECTED BY AND DATE
1	2	3	This is to certify that the above named materials are properly classified, described, packaged, marked and labeled and are in proper condition for transportation according to the applicable regulations of DOT and EPA.	
PACKED BY AND DATE	NO. OF CONTAINERS	TOTAL CUBE	WAREHOUSE BY AND DATE	WAREHOUSE LOCATION
4	5	6		

REMARKS:	AA	BB	CC	DD	EE
Marine Corps Base, Camp Lejeune, NC	NC 61700 22580				

FIRST DESTINATION ADDRESS	DATE SHIPPED	GG
	12	

TRANSPORTATION CHARGEABLE TO	14 B/LADING, AWB, OR RECEIVER'S SIGNATURE (AND DATE)	15 RECEIVER'S DOCUMENT NUMBER

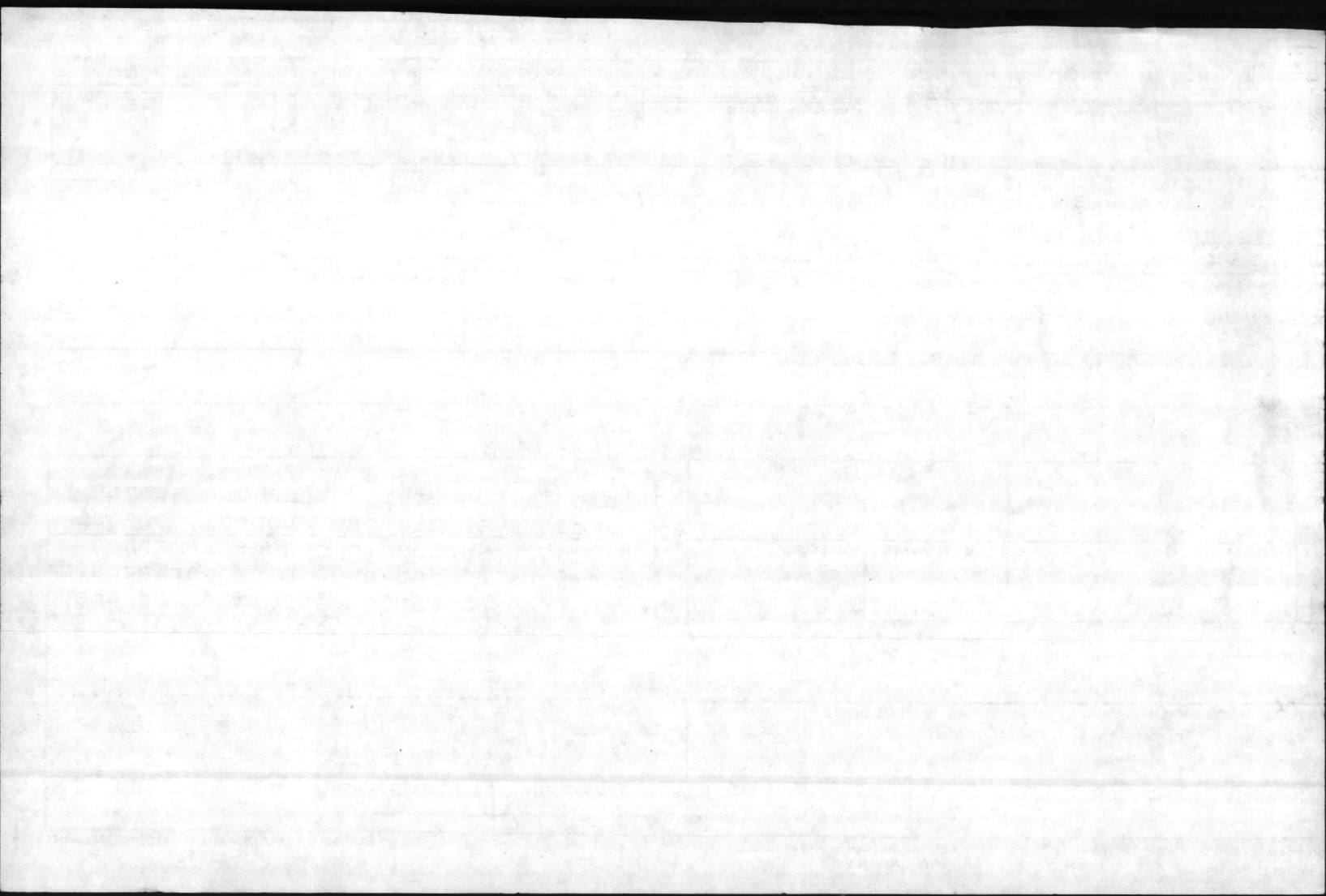

Not listed

1	2	3	4	5	6	7	8	9	10	11	12	13	14	15	16	17	18	19	20	21	22	23	24	25	26	27	28	29	30	31	32	33	34	35	36	37	38	39	40	41	42	43	44	45	46	47	48	49	50	51	52	53	54	55	56	57	58	59	60	61	62	63	64	65	66	67	68	69	70	71	72	73	74	75	76	77	78	79	80
DOC. IDENT.	RI FROM	M & S	STOCK NUMBER	FSC	NIIN	ADD	UNIT OF ISSUE	QUANTITY	DOCUMENT NUMBER	REQUISITIONER	DATE	SERIAL	SUPERV. SERV.	SUPPLEMENTARY ADDRESS	SIGNAL	FUND	DISTRIBUTION	PROJECT	PRIORITY	REQ'D DEL DATE	ADVICE	RI	UNIT PRICE	DOLLARS	CTS.																																																						
BWA			6810				BT	1	M9317042162049										14	MA	A																																																										
SHIPPED FROM	SHIP TO	MARK FOR	PROJECT	TOTAL PRICE	Natural Resources and Environmental Affairs Div (451-5003) NC 61700 22580	MCB, Camp Lejeune, NC (451-1634) NC 61700 22580	HM	D	E	DOLLARS	CTS.	70																																																																			
WAREHOUSE LOCATION	TYPE OF CARGO	UNIT PACK	UNIT WEIGHT	UNIT CUBE	UFC	N M F C	FREIGHT RATE	DOCUMENT DATE	MAT. COND.	QUANTITY	S																																																																				
Bldg. 65 Ext. 5977	G	H	I	J	K	L	M	N	O	P	Q	R	S																																																																		
SUBSTITUTE DATA (ITEM ORIGINALLY REQUESTED)	FREIGHT CLASSIFICATION NOMENCLATURE	T	U	V		NA 9188																																																																									
ITEM NOMENCLATURE	POTASSIUM FERROCYANIDE TRIHYDRATE	W	X	Y																																																																											
SELECTED BY AND DATE	TYPE OF CONTAINER(S)	TOTAL WEIGHT	RECEIVED BY AND DATE	INSPECTED BY AND DATE	SHIPPERS	RECEIVERS																																																																									
1	2	3	7	8	PACKED BY AND DATE	NO. OF CONTAINER(S)	TOTAL CUBE	WAREHOUSED BY AND DATE	WAREHOUSE LOCATION																																																																						
4	5	6	9	10																																																																											
REMARKS:	AA	BB	CC	DD	EE	FF	GG	Marine Corps Base, Camp Lejeune, NC NC 61700 22580	This is to certify that the above named materials are properly classified, described, packaged, marked and labeled and are in proper condition for transportation according to the applicable regulations of DOT and EPA.																																																																						
FIRST DESTINATION ADDRESS	DATE SHIPPED	RECEIVER'S SIGNATURE (AND DATE)	RECEIVER'S DOCUMENT NUMBER	11	12	13	14	15																																																																							
TRANSPORTATION CHARGEABLE TO	B/LADING, AWB, OR RECEIVER'S SIGNATURE (AND DATE)	RECEIVER'S DOCUMENT NUMBER																																																																													

07 A AW #11

REPRODUCTION

UNITED STATES DEPARTMENT OF AGRICULTURE

WASHINGTON, D. C.

OFFICE OF THE ASSISTANT SECRETARY FOR TECHNICAL ASSISTANCE

TECHNICAL ASSISTANCE CENTER

1000 EAST 17TH AVENUE

DENVER, COLORADO 80202

FOR THE ASSISTANT SECRETARY FOR TECHNICAL ASSISTANCE

(Name of the recipient)

UNITED STATES DEPARTMENT OF AGRICULTURE

WASHINGTON, D. C.

OFFICE OF THE ASSISTANT SECRETARY FOR TECHNICAL ASSISTANCE

TECHNICAL ASSISTANCE CENTER

1000 EAST 17TH AVENUE

DENVER, COLORADO 80202

UNITED STATES DEPARTMENT OF AGRICULTURE

WASHINGTON, D. C.

OFFICE OF THE ASSISTANT SECRETARY FOR TECHNICAL ASSISTANCE

TECHNICAL ASSISTANCE CENTER

1000 EAST 17TH AVENUE

DENVER, COLORADO 80202

1		2		3		4		5		6		7		8		9		10		11		12		13		14		15		16		17		18		19		20		21		22		23		24		25		26		27		28		29		30		31		32		33		34		35		36		37		38		39		40		41		42		43		44		45		46		47		48		49		50		51		52		53		54		55		56		57		58		59		60		61		62		63		64		65		66		67		68		69		70		71		72		73		74		75		76		77		78		79		80	
DOC. IDENT.		RI FROM		M & S		STOCK NUMBER		FSC		NIIN		ADD		UNIT OF ISSUE		QUANTITY		DOCUMENT NUMBER		REQUISITIONER		DATE		SERIAL		SUPPLEMENTARY ADDRESS		SIGNAL		FUND		DISTRIBUTION		PROJECT		PRIORITY		REQ'D DEL DATE		ADVICE		RI		UNIT PRICE		DOLLARS		CTS.																																																																																																															
SHIPPED FROM 6810												SHIP TO M9317042162049												MARK FOR												PROJECT NA A												TOTAL PRICE 70																																																																																																															
Natural Resources and Environmental Affairs Div 451-5003 NC 61700 22580												MCB, Camp Lejeune, NC (451-1634) NC												HM												D												E																																																																																																															
WAREHOUSE LOCATION Bldg. 65 Ext. 5077												TYPE OF CARGO												UNIT PACK												UNIT WEIGHT												UNIT CUBE												N M F C												FREIGHT RATE												DOCUMENT DATE												MAT. COND												QUANTITY												R												S																											
SUBSTITUTE DATA (ITEM ORIGINALLY REQUEST'D)												FREIGHT CLASSIFICATION NOMENCLATURE												T												U NA 9188												V																																																																																																															
W												X												POTASSIUM FERROCYANIDE TRIHYDRATE												Y																																																																																																																											
SHIPPERS												RECEIVERS												1 SELECTED BY AND DATE												2 TYPE OF CONTAINER(S)												3 TOTAL WEIGHT (GROSS)												4 DATE												5 INSPECTED BY AND DATE																																																																																							
1												2												3												4												5																																																																																																															
PACKED BY AND DATE												NO. OF CONTAINER(S)												TOTAL CUBE												7 WAREHOUSED BY AND DATE												8 WAREHOUSE LOCATION																																																																																																															
4												5												6												9												10																																																																																																															
REMARKS:												AA												BB												CC												DD																																																																																																															
Marine Corps Base, Camp Lejeune, NC NC 61700 22580												This is to certify that the above named materials are properly classified, described, packaged, marked and labeled and are in proper condition for transportation according to the applicable regulations of DOT and EPA.												EPA												G																																																																																																																											
FIRST DESTINATION ADDRESS												DATE SHIPPED												11												12												13												14												15																																																																																							
TRANSPORTATION CHARGEABLE TO												B/LADING, AWB, OR RECEIVER'S SIGNATURE (AND DATE)												15 RECEIVER'S DOCUMENT NUMBER																																																																																																																																							

DATE	DESCRIPTION	AMOUNT	CHECK NO.	INITIALS
1952				
1953				
1954				
1955				
1956				
1957				
1958				
1959				
1960				
1961				
1962				
1963				
1964				
1965				
1966				
1967				
1968				
1969				
1970				
1971				
1972				
1973				
1974				
1975				
1976				
1977				
1978				
1979				
1980				
1981				
1982				
1983				
1984				
1985				
1986				
1987				
1988				
1989				
1990				
1991				
1992				
1993				
1994				
1995				
1996				
1997				
1998				
1999				
2000				
2001				
2002				
2003				
2004				
2005				
2006				
2007				
2008				
2009				
2010				
2011				
2012				
2013				
2014				
2015				
2016				
2017				
2018				
2019				
2020				
2021				
2022				
2023				
2024				
2025				
2026				
2027				
2028				
2029				
2030				
2031				
2032				
2033				
2034				
2035				
2036				
2037				
2038				
2039				
2040				
2041				
2042				
2043				
2044				
2045				
2046				
2047				
2048				
2049				
2050				
2051				
2052				
2053				
2054				
2055				
2056				
2057				
2058				
2059				
2060				
2061				
2062				
2063				
2064				
2065				
2066				
2067				
2068				
2069				
2070				
2071				
2072				
2073				
2074				
2075				
2076				
2077				
2078				
2079				
2080				
2081				
2082				
2083				
2084				
2085				
2086				
2087				
2088				
2089				
2090				
2091				
2092				
2093				
2094				
2095				
2096				
2097				
2098				
2099				
2100				

H

1	2	3	4	5	6	7	8	9	10	11	12	13	14	15	16	17	18	19	20	21	22	23	24	25	26	27	28	29	30	31	32	33	34	35	36	37	38	39	40	41	42	43	44	45	46	47	48	49	50	51	52	53	54	55	56	57	58	59	60	61	62	63	64	65	66	67	68	69	70	71	72	73	74	75	76	77	78	79	80
DOC. IDENT.	RI FROM	M & S	STOCK NUMBER	FSC	NMIN	ADD	UNIT OF ISSUE	QUANTITY	DOCUMENT NUMBER	REQUISITIONER	DATE	SERIAL	SUPPLEMENTARY ADDRESS	SIGNAL	FUND	DISTRIBUTION	PROJECT	PRIORITY	REQ'D DEL DATE	ADVISE	RI	UNIT PRICE	DOLLARS	CTS.																																																							
SHIPPED FROM	6810	B	SHIP TO	M9317042162049	MARK FOR	PROJECT	14	NA	A	TOTAL PRICE	70	DOLLARS	CTS.																																																																		
Natural Resources and Environmental Affairs Div	MCB, Camp Lejeune, NC	(451-1634) NC	C	HM	D	E	S																																																																								
WAREHOUSE LOCATION	Bldg. 65	F	G	H	I	J	K	L	M	N	O	P	Q	R	S																																																																
SUBSTITUTE DATA (ITEM ORIGINALLY REQUEST'D)	FREIGHT CLASSIFICATION NOMENCLATURE	T	U	V																																																																											
ITEM NOMENCLATURE	NA 9188	X																																																																													
POTASSIUM FERROCYANIDE TRIHYDRATE																																																																															
SHIPPERS	RECEIVERS																																																																														
1 SELECTED BY AND DATE	2 TYPE OF CONTAINER(S)	3 TOTAL WEIGHT	4 RECEIVED BY AND DATE	5 INSPECTED BY AND DATE																																																																											
1	2	3	4	5																																																																											
PACKED BY AND DATE	NO. OF CONTAINER(S)	TOTAL CUBE	WAREHOUSED BY AND DATE	WAREHOUSE LOCATION																																																																											
4	5	6	7	8																																																																											
REMARKS:	AA	BB	CC	DD																																																																											
Marine Corps Base, Camp Lejeune, NC	NC 61700 22580	This is to certify that the above named materials are properly classified, described, packaged, marked and labeled and are in proper condition for transportation according to the applicable regulations of DOT and EPA.																																																																													
FIRST DESTINATION ADDRESS	DATE SHIPPED	11	12																																																																												
13 TRANSPORTATION CHARGEABLE TO	14 B/LADING, AWB, OR RECEIVER'S SIGNATURE (AND DATE)	15 RECEIVER'S DOCUMENT NUMBER																																																																													

BI FROM		STOCK NUMBER		QUANTITY		DOCUMENT NUMBER		SUPPLEMENTARY ADDRESS		MARK FOR		PROJECT		TOTAL PRICE	
FC	NHN	ADD	UNIT OF ISSUE	REQ	DATE	SERIAL	SUITE	SECT	ADDITION	ECT	DEL DATE	ADV	DOLLARS	CTS.	
16810				SHIP TO		MCB, Camp Lejeune, NC (451-1634) NC 61700 22580		HM		PROJECT		TOTAL PRICE		DOLLARS CTS.	
Natural Resources and Environmental Affairs Div 451-5003) NC 61700 22580															
WAREHOUSE LOCATION		TYPE OF CARGO	UNIT PACK	UNIT WEIGHT	UNIT CUBE	UFC	HMFC	FREIGHT RATE		DOCUMENT DATE	MAT. COND.	QUANTITY			
Ldg. 65 Ext. 5977		G	H	I	J	K	L	M		N	O	P Q		R S	
SUBSTITUTE DATA (ITEM ORIGINALLY REQUESTED)				FREIGHT CLASSIFICATION NOMENCLATURE											
				U NA 9188											
				ITEM NOMENCLATURE											
				X Potassium Ferrocyanide Trihydrate 453.6 gms											
SELECTED BY AND DATE		TYPE OF CONTAINER(S)		TOTAL WEIGHT		RECEIVED BY AND DATE		INSPECTED BY AND DATE							
1		2		3		4		This is to certify that the above named materials are properly classified, described, packaged, marked and labeled and are in proper condition for transportation according to the applicable regulations of DOT and EPA.							
PACKED BY AND DATE		NO. OF CONTAINER(S)		TOTAL CUBE		WAREHOUSE BY AND DATE		WAREHOUSE LOCATION							
4		5		6		7		8							
MARKS: Marine Corps Base, Camp Lejeune, NC NC 61700 22580				CC		DD		EE							
DESTINATION ADDRESS				DATE SHIPPED		FF		GG							
TRANSPORTATION CHARGEABLE TO				14 B/LADING, AWB, OR RECEIVER'S SIGNATURE (AND DATE)				15 RECEIVER'S DOCUMENT NUMBER							

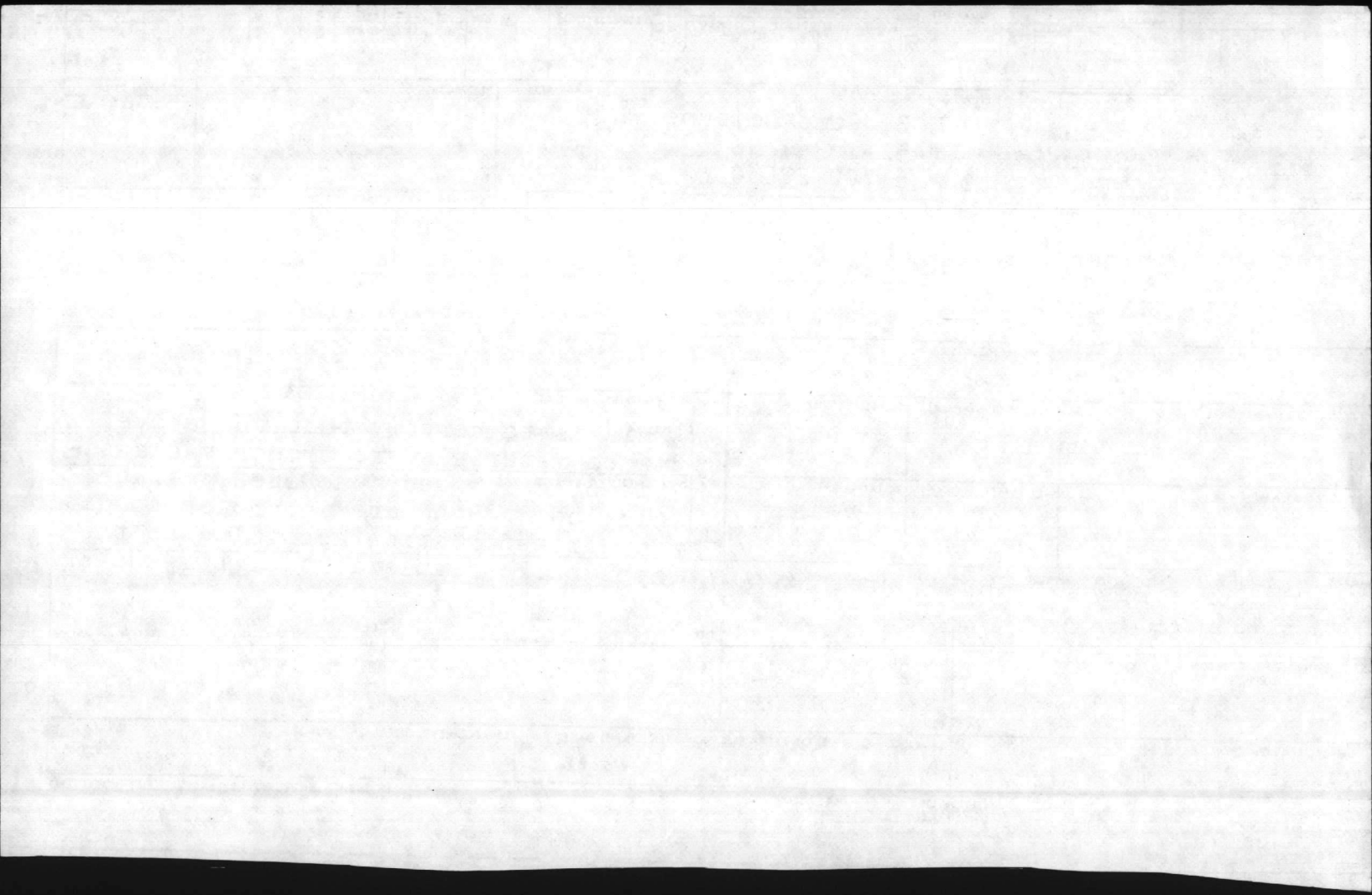

Not listed

DOC. IDENT.		RI FROM		M & S		STOCK NUMBER																		QUANTITY		DOCUMENT NUMBER				SUPPLEMENTARY ADDRESS		FUND	DISTRIBUTION	PROJECT	PRIORITY	REQ'D DEL DATE		ADVICE	RI	UNIT PRICE	
DOC. IDENT.		RI FROM		M & S		STOCK NUMBER																		QUANTITY		DOCUMENT NUMBER				SUPPLEMENTARY ADDRESS		FUND	DISTRIBUTION	PROJECT	PRIORITY	REQ'D DEL DATE		ADVICE	RI	UNIT PRICE	
BWA						6810																		1		M9317Q42192065												NA	A	50	
SHIPPED FROM Natural Resources and Environmental Affairs Div (451-5003) NC 61700 22580												SHIP TO MCB, Camp Lejeune, NC (451-1634) NC 61700 22580												MARK FOR HM		PROJECT										TOTAL PRICE DOLLARS CTS.					
WAREHOUSE LOCATION Bldg. 65 Ext. 5977												TYPE OF CARGO	UNIT PACK	UNIT WEIGHT		UNIT CUBE	UFC	NMFC	FREIGHT RATE		DOCUMENT DATE	MAT. COND.	QUANTITY																		
SUBSTITUTE DATA (ITEM ORIGINALLY REQUEST'D)												FREIGHT CLASSIFICATION NOMENCLATURE NA 9188																													
												ITEM NOMENCLATURE POTASSIUM ANTIMONATE (total weight 500 grams)																													
SHIPERS	SELECTED BY AND DATE				TYPE OF CONTAINER(S)				TOTAL WEIGHT				RECEIVERS	RECEIVED BY AND DATE				INSPECTED BY AND DATE																							
PACKERS	PACKED BY AND DATE				NO. OF CONTAINER(S)				TOTAL CUBE				WAREHOUSERS	WAREHOUSED BY AND DATE				WAREHOUSE LOCATION																							
REMARKS:	Marine Corps Base, Camp Lejeune, NC NC 61700 22580											This is to certify that the above named materials are properly classified, described, packaged, marked and labeled and are in proper condition for transportation according to the applicable regulations of DOT and EPA.																													
FIRST DESTINATION ADDRESS												DATE SHIPPED																													
TRANSPORTATION CHARGEABLE TO	14 B/LADING, AWB, OR RECEIVER'S SIGNATURE (AND DATE)											RECEIVER'S DOCUMENT NUMBER																													

NO.	DATE	DESCRIPTION	AMOUNT	INITIALS	REMARKS
1	1944
2	1944
3	1944
4	1944
5	1944
6	1944
7	1944
8	1944
9	1944
10	1944
11	1944
12	1944
13	1944
14	1944
15	1944
16	1944
17	1944
18	1944
19	1944
20	1944
21	1944
22	1944
23	1944
24	1944
25	1944
26	1944
27	1944
28	1944
29	1944
30	1944
31	1944
32	1944
33	1944
34	1944
35	1944
36	1944
37	1944
38	1944
39	1944
40	1944
41	1944
42	1944
43	1944
44	1944
45	1944
46	1944
47	1944
48	1944
49	1944
50	1944
51	1944
52	1944
53	1944
54	1944
55	1944
56	1944
57	1944
58	1944
59	1944
60	1944
61	1944
62	1944
63	1944
64	1944
65	1944
66	1944
67	1944
68	1944
69	1944
70	1944
71	1944
72	1944
73	1944
74	1944
75	1944
76	1944
77	1944
78	1944
79	1944
80	1944
81	1944
82	1944
83	1944
84	1944
85	1944
86	1944
87	1944
88	1944
89	1944
90	1944
91	1944
92	1944
93	1944
94	1944
95	1944
96	1944
97	1944
98	1944
99	1944
100	1944

This is to certify that the above named
 and initials are the only classified documents
 changed, marked and labeled and are inventoried
 according to the instructions of the
 applicable regulations of the NSA.

...

NO.	DATE	DESCRIPTION	AMOUNT	TOTAL
1	1950
2	1950
3	1950
4	1950
5	1950
6	1950
7	1950
8	1950
9	1950
10	1950
11	1950
12	1950
13	1950
14	1950
15	1950
16	1950
17	1950
18	1950
19	1950
20	1950
21	1950
22	1950
23	1950
24	1950
25	1950
26	1950
27	1950
28	1950
29	1950
30	1950
31	1950
32	1950
33	1950
34	1950
35	1950
36	1950
37	1950
38	1950
39	1950
40	1950
41	1950
42	1950
43	1950
44	1950
45	1950
46	1950
47	1950
48	1950
49	1950
50	1950
51	1950
52	1950
53	1950
54	1950
55	1950
56	1950
57	1950
58	1950
59	1950
60	1950
61	1950
62	1950
63	1950
64	1950
65	1950
66	1950
67	1950
68	1950
69	1950
70	1950
71	1950
72	1950
73	1950
74	1950
75	1950
76	1950
77	1950
78	1950
79	1950
80	1950
81	1950
82	1950
83	1950
84	1950
85	1950
86	1950
87	1950
88	1950
89	1950
90	1950
91	1950
92	1950
93	1950
94	1950
95	1950
96	1950
97	1950
98	1950
99	1950
100	1950

This is to certify that the above named
 person is the property of the United States
 and is being held in custody of the
 United States Marshal at the
 Federal Reformatory for Women at Alderson, West Virginia.

W. J. ...
 ...

NO.	NAME	ADDRESS	CITY	STATE	ZIP	DATE	REMARKS
1
2
3
4
5
6
7
8
9
10
11
12
13
14
15
16
17
18
19
20
21
22
23
24
25
26
27
28
29
30
31
32
33
34
35
36
37
38
39
40
41
42
43
44
45
46
47
48
49
50

2

DO NOT WRITE IN THESE SPACES

BI FROM		STOCK NUMBER		QUANTITY		DOCUMENT NUMBER		SUPPLEMENTARY ADDRESS		MARK FOR		PROJECT		TOTAL PRICE				
IN L. S.	PSC	---NHN---	ADD	UNIT OF ISSUE	REQ	QUESTIONER	DATE	SERIAL	SUITS	SEV	ADDRESS	MARK	ECT	DEL DATE	ADV	DOLLARS	CTS.	
ED FROM 16810				SHIP TO		MCB, Camp Lejeune, NC (451-1634) NC 61700 22580		HM		PROJECT		TOTAL PRICE		DOLLARS		CTS.		
Natural Resources and Environmental Affairs Div 451-5003) NC 61700 22580																		
WAREHOUSE LOCATION		TYPE OF CARGO	UNIT PACK	UNIT WEIGHT	UNIT CUBE	UFC	NMFC	FREIGHT RATE		DOCUMENT DATE	MAT. COND.	QUANTITY						
Bldg. 65 Ext. 5977		G	H	I	J	K	L	M	N	O	P	Q	R	S				
SUBSTITUTE DATA (ITEM ORIGINALLY REQUESTED)				FREIGHT CLASSIFICATION NOMENCLATURE														
				U NA9188														
				ITEM NOMENCLATURE														
				X Potassium Antimonate 500gms														
SELECTED BY AND DATE		TYPE OF CONTAINER(S)		TOTAL WEIGHT		RECEIVED BY AND DATE		INSPECTED BY AND DATE										
1		2		3		4		This is to certify that the above named materials are properly classi- fied, described, packaged, marked and labeled and are in proper condition for transportation according to the applicable regulations of DOT and EPA.										
PACKED BY AND DATE		NO. OF CONTAINER(S)		TOTAL CUBE		WAREHOUSE USED BY AND DATE		WAREHOUSE LOCATION										
4		5		6		7		8										
MARKS: Marine Corps Base, Camp Lejeune, NC NC 61700 22580				CC		DD		EE										
POST DESTINATION ADDRESS				DATE SHIPPED		FF		GG										
TRANSPORTATION CHARGEABLE TO				14 B/LADING, AWB, OR RECEIVER'S SIGNATURE (AND DATE)				15 RECEIVER'S DOCUMENT NUMBER										

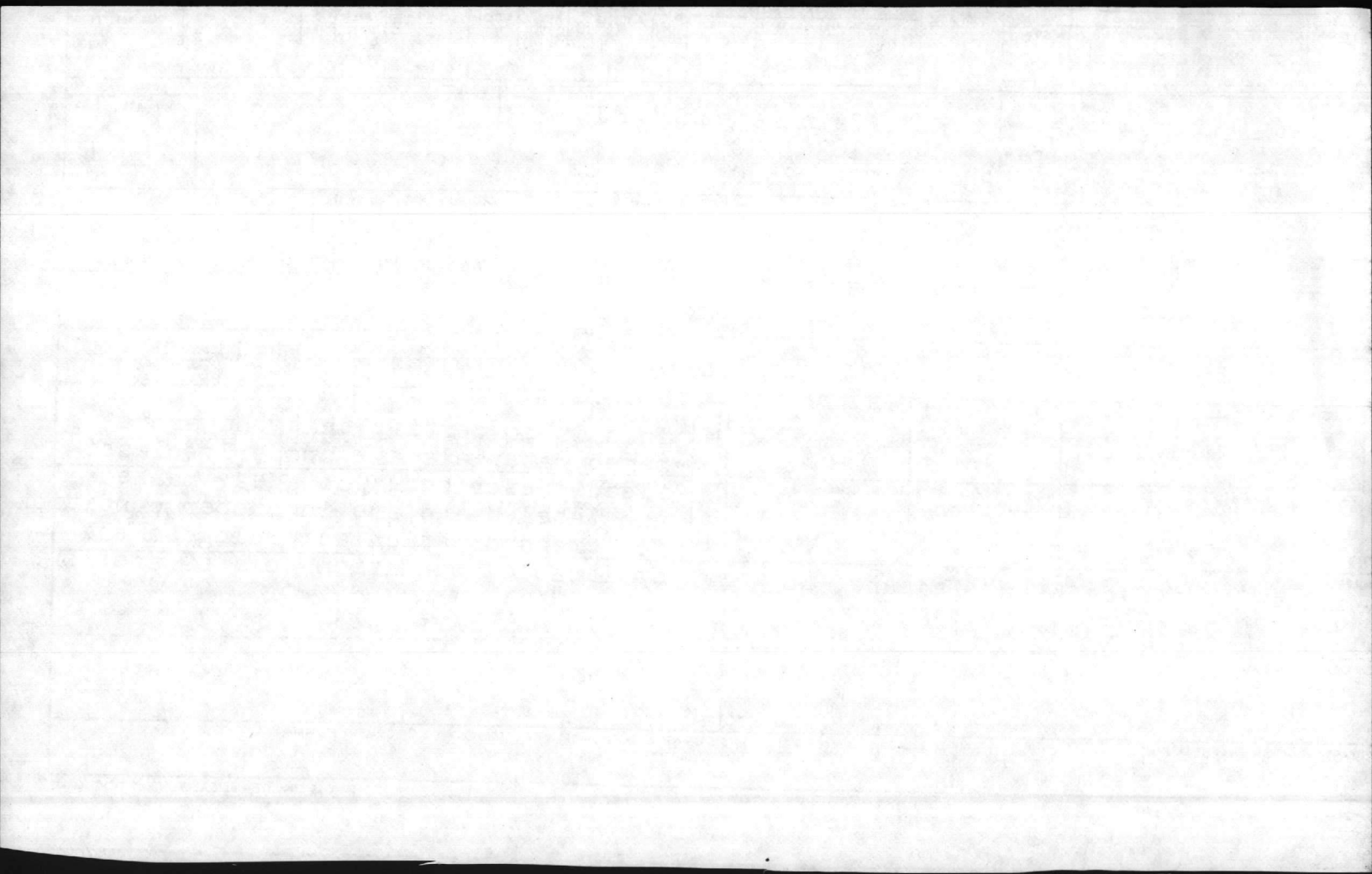

DOC. IDENT.		RI FROM		M & S		STOCK NUMBER										QUANTITY		DOCUMENT NUMBER										SUPPLEMENTARY ADDRESS										FUND		DISTRIBUTION		PROJECT		PRI. ORTY		REQ'D DEL DATE		ADVICE		RI		UNIT PRICE	
FSC		NIIN		ADD		UNIT OF ISSUE		SERV		REQUISITIONER		DATE		SERIAL		SUPERV		ADDRESS		SIGNAL		DISTRIBUTION		PROJECT		PRI. ORTY		REQ'D DEL DATE		ADVICE		RI		DOLLARS		CTS.																	
bWA		6810		BT		1		M931704213		1983																										1.25																	
SHIPPED FROM Natural Resources and Environmental Affairs Div (451-5003) NC 61700 22580										SHIP TO MCB, Camp Lejeune, NC (451-1634) NC 61700 22580										MARK FOR HM										PROJECT NA A										TOTAL PRICE DOLLARS CTS.													
WAREHOUSE LOCATION Bldg. 65 Ext. 5977		TYPE OF CARGO		UNIT PACK		UNIT WEIGHT		UNIT CUBE		U F C		N M F C		FREIGHT RATE		DOCUMENT DATE		MAT. COND.		QUANTITY																																	
SUBSTITUTE DATA (ITEM ORIGINALLY REQUEST'D)										FREIGHT CLASSIFICATION NOMENCLATURE																																											
T										U NA 9188										V																																	
										X BENZIDINE HYDROCHLORIDE (total weight 453 grams)										Y																																	
SHIPPERS 1 SELECTED BY AND DATE		2 TYPE OF CONTAINER(S)		3 TOTAL WEIGHT		RECEIVERS 7 RECEIVED BY AND DATE		8 INSPECTED BY AND DATE																																													
PACKED BY AND DATE		NO. OF CONTAINER(S)		TOTAL CUBE		WAREHOUSED BY AND DATE		WAREHOUSE LOCATION																																													
4		5		6		9		10																																													
REMARKS: Marine Corps Base, Camp Lejeune, NC NC 61700 22580										This is to certify that the above named materials are properly classified, described, packaged, marked and labeled and are in proper condition for transportation according to the applicable regulations of DOT and EPA.																																											
AA FIRST DESTINATION ADDRESS										BB										CC DATE SHIPPED										DD																							
11										12										FF										GG																							
13 TRANSPORTATION CHARGEABLE TO										14 B/LADING, AWB, OR RECEIVER'S SIGNATURE (AND DATE)										15 RECEIVER'S DOCUMENT NUMBER																																	

UNIT		DATE		TIME		LOCATION		REMARKS	
101	101	101	101	101	101	101	101	101	101
102	102	102	102	102	102	102	102	102	102
103	103	103	103	103	103	103	103	103	103
104	104	104	104	104	104	104	104	104	104
105	105	105	105	105	105	105	105	105	105
106	106	106	106	106	106	106	106	106	106
107	107	107	107	107	107	107	107	107	107
108	108	108	108	108	108	108	108	108	108
109	109	109	109	109	109	109	109	109	109
110	110	110	110	110	110	110	110	110	110
111	111	111	111	111	111	111	111	111	111
112	112	112	112	112	112	112	112	112	112
113	113	113	113	113	113	113	113	113	113
114	114	114	114	114	114	114	114	114	114
115	115	115	115	115	115	115	115	115	115
116	116	116	116	116	116	116	116	116	116
117	117	117	117	117	117	117	117	117	117
118	118	118	118	118	118	118	118	118	118
119	119	119	119	119	119	119	119	119	119
120	120	120	120	120	120	120	120	120	120

101
 102
 103
 104
 105
 106
 107
 108
 109
 110
 111
 112
 113
 114
 115
 116
 117
 118
 119
 120

DOC. IDENT.		RI FROM	MA S	STOCK NUMBER		ADD	UNIT OF ISSUE	QUANTITY	DOCUMENT NUMBER		SUPPLEMENTARY ADDRESS		FUND	DISTRIBUTION	PROJECT	PR. COM. ADV. DATE	RI	UNIT PRICE																																																														
1		2	3	4	5	6	7	8	9	10	11	12	13	14	15	16	17	18	19	20	21	22	23	24	25	26	27	28	29	30	31	32	33	34	35	36	37	38	39	40	41	42	43	44	45	46	47	48	49	50	51	52	53	54	55	56	57	58	59	60	61	62	63	64	65	66	67	68	69	70	71	72	73	74	75	76	77	78	79	80
6810				BT		1		M9317042131983		HM		14		MA		A		125																																																														
SHIPPED FROM Natural Resources and Environmental Affairs Div (451-5003) NC 61700 22580								SHIP TO MCB, Camp Lejeune, NC (451-1634) NC 61700 22580								MARK FOR HM		PROJECT 14 MA A		TOTAL PRICE DOLLARS CTS.																																																												
WAREHOUSE LOCATION Bldg. 65 Ext. 5977		TYPE OF CARGO	UNIT PACK	UNIT WEIGHT	UNIT CUBE	U F C	N M F C	FREIGHT RATE	DOCUMENT DATE	MAT. COND.	QUANTITY																																																																					
SUBSTITUTE DATA (ITEM ORIGINALLY REQUEST'D)				FREIGHT CLASSIFICATION NOMENCLATURE																																																																												
				ITEM NOMENCLATURE NA 9188 BENZIDINE HYDROCHLORIDE (Net weight 453 grams)																																																																												
SELECTED BY AND DATE		TYPE OF CONTAINERS		TOTAL WEIGHT		TOTAL CUBE		RECEIVED BY AND DATE		INSPECTED BY AND DATE																																																																						
PACKED BY AND DATE		NO. OF CONTAINER(S)		TOTAL CUBE		WAREHOUSED BY AND DATE		WAREHOUSE LOCATION																																																																								
REMARKS: Marine Corps Base, Camp Lejeune, NC NC 61700 22580				This is to certify that the above named materials are properly classified, described, packaged, marked and labeled and are in proper condition for transportation according to the applicable regulations of DOT and EPA.																																																																												
FIRST DESTINATION ADDRESS				DATE SHIPPED																																																																												
13 TRANSPORTATION CHARGEABLE TO				14 B/LADING, AWB, OR RECEIVER'S SIGNATURE (AND DATE)				15 RECEIVER'S DOCUMENT NUMBER																																																																								

2	3	4	5	6	7	8	9	10	11	12	13	14	15	16	17	18	19	20	21	22	23	24	25	26	27	28	29	30	31	32	33	34	35	36	37	38	39	40	41	42	43	44	45	46	47	48	49	50	51	52	53	54	55	56	57	58	59	60	61	62	63	64	65	66	67	68	69	70	71	72	73	74	75	76	77	78	79	80
DOC. IDENT.	BI FROM	AI & S	STOCK NUMBER		FSC	NIIN	ADD	UNIT OF ISSUE	QUANTITY	DOCUMENT NUMBER			SUPPLEMENTARY ADDRESS		SIGNAL	FUND	DISTRIBUTION	PROJECT	PRI. ORG.	REQ'D DEL DATE	ADVICE	RI	UNIT PRICE																																																							
										SEV	REQUISITIONER	DATE	SERIAL	SUPER SEV									DOLLARS	CTS.																																																						

SHIPPED FROM	SHIP TO	MARK FOR	PROJECT	TOTAL PRICE
16810	BT			
Natural Resources and Environmental Affairs Div A(451-5003) NC 61700 22580	MCB, Camp Lejeune, NC (451-1634) NC 61700 22580	HM		
		C	D	E

WAREHOUSE LOCATION	TYPE OF CARGO	UNIT PACK	UNIT WEIGHT	UNIT CUBE	UFC	N MFC	FREIGHT RATE	DOCUMENT DATE	MAT. COND.	QUANTITY	
BLdg. 65 Ext. 5977	G	H	I	J	K	L	M	N	O	P	Q

SUBSTITUTE DATA (ITEM ORIGINALLY REQUEST'D)	FREIGHT CLASSIFICATION NOMENCLATURE
	U NA 9188

ITEM NOMENCLATURE
X Benzidine Hydrochloride 453gms

SELECTED BY AND DATE	TYPE OF CONTAINERS	TOTAL WEIGHT	RECEIVED BY AND DATE	INSPECTED BY AND DATE
	2	3	This is to certify that the above named materials are properly classified, described, packaged, marked and labeled and are in proper condition for transportation according to the applicable regulations of DOT and EPA.	
PACKED BY AND DATE	NO. OF CONTAINERS	TOTAL CUBE		WAREHOUSED BY AND DATE
	5	6		

REMARKS:	AA	BB	CC	DD	EE
Marine Corps Base, Camp Lejeune, NC NC 61700 22580					

FIRST DESTINATION ADDRESS	DATE SHIPPED	FF	GG
	12		

TRANSPORTATION CHARGEABLE TO	14 B/LADING, AWB, OR RECEIVER'S SIGNATURE (AND DATE)	15 RECEIVER'S DOCUMENT NUMBER

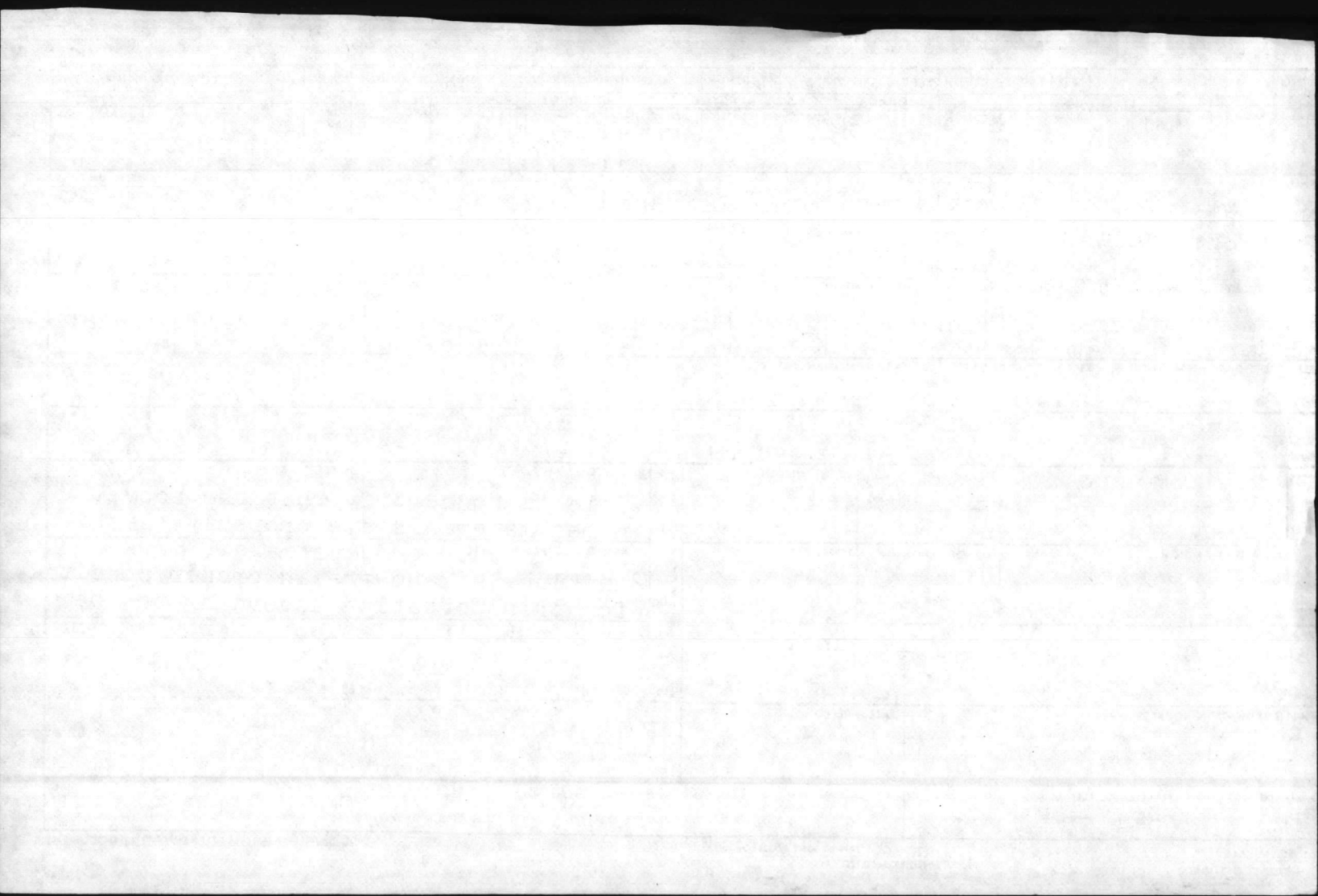

1	2	3	4	5	6	7	8	9	10	11	12	13	14	15	16	17	18	19	20	21	22	23	24	25	26	27	28	29	30	31	32	33	34	35	36	37	38	39	40	41	42	43	44	45	46	47	48	49	50	51	52	53	54	55	56	57	58	59	60	61	62	63	64	65	66	67	68	69	70	71	72	73	74	75	76	77	78	79	80
DOC. IDENT.	RI FROM	M & S	STOCK NUMBER	FSC	NIIN	ADD	UNIT OF ISSUE	QUANTITY	REQUISITIONER	DATE	SERIAL	SUFFIX	SUPPLEMENTARY ADDRESS	SIGNAL	FUND	DISTRIBUTION	PROJECT	PRIORITY	REQ'D DEL DATE	ADVICE	RI	UNIT PRICE	DOLLARS	CTS.																																																							
BWA			6810			BT	1	M9317042192067										14	NA		A		50																																																								
SHIPPED FROM	Natural Resources and Environmental Affairs Div	(451-5003) NC 61700 22580	SHIP TO	MCB, Camp Lejeune, NC	(451-1634) NC	61700 22580	MARK FOR	HM	PROJECT		TOTAL PRICE	DOLLARS	CTS.																																																																		
WAREHOUSE LOCATION	Bldg. 65	Ext. 5977	TYPE OF CARGO	UNIT PACK	UNIT WEIGHT	UNIT CUBE	U F C	N M F C	FREIGHT RATE	DOCUMENT DATE	MAT. COND	QUANTITY																																																																			
SUBSTITUTE DATA (ITEM ORIGINALLY REQUEST'D)	FREIGHT CLASSIFICATION NOMENCLATURE	NA 9188	ITEM NOMENCLATURE	DITHIZONE	(total weight 16 grams)																																																																										
SELECTED BY AND DATE	TYPE OF CONTAINER(S)	TOTAL WEIGHT	RECEIVED BY AND DATE	INSPECTED BY AND DATE																																																																											
PACKED BY AND DATE	NO. OF CONTAINER(S)	TOTAL CUBE	WAREHOUSED BY AND DATE	WAREHOUSE LOCATION																																																																											
REMARKS:	Mairn Corps Base, Camp Lejeune, NC	NC 61700 22580	This is to certify that the above named materials are properly classified, described, packaged, marked and labeled and are in proper condition for transportation according to the applicable regulations of DOT and EPA.																																																																												
FIRST DESTINATION ADDRESS	DATE SHIPPED	13 TRANSPORTATION CHARGEABLE TO	14 B/LADING, AWB, OR RECEIVER'S SIGNATURE (AND DATE)	15 RECEIVER'S DOCUMENT NUMBER																																																																											

Not listed

DOC. IDENT.		RI FROM		M & S		STOCK NUMBER																		QUANTITY	DOCUMENT NUMBER				SUPPLEMENTARY ADDRESS		SIGNAL	FUND	DISTRIBUTION		PROJECT	PRIORITY	REQ'D DEL DATE		ADVICE	RI	UNIT PRICE		
1 2 3 4 5 6 7 8 9 10 11 12 13 14 15 16 17 18 19 20 21 22 23 24		25 26 27 28 29 30 31 32 33 34 35 36 37 38 39 40 41 42 43		44 45 46 47 48 49 50 51 52 53		54 55 56 57 58 59 60 61 62 63 64 65 66 67 68 69 70 71 72 73		74 75 76 77 78 79 80		1																																	
BWA						6810																		BT	M9317042192067										14	MA		A				50	
SHIPPED FROM Natural Resources and Environmental Affairs Div (451-5003) NC 61700 22580										SHIP TO MCB, Camp Lejeune, NC (451-1634) NC 61700 22580										MARK FOR HM		PROJECT D										TOTAL PRICE DOLLARS CTS.											
WAREHOUSE LOCATION Bldg. 65 Ext. 5977				TYPE OF CARGO G	UNIT PACK H	UNIT WEIGHT I	UNIT CUBE J	U F C K	N M F C L	FREIGHT RATE M	DOCUMENT DATE N	MAT. COND O	QUANTITY P	Q	R	S	E																										
SUBSTITUTE DATA (ITEM ORIGINALLY REQUESTED) T										FREIGHT CLASSIFICATION NOMENCLATURE U										NA 9188										V													
										ITEM NOMENCLATURE X										DITHIZONE (total weight 16 grams)										Y													
SHIPSEERS	SELECTED BY AND DATE				TYPE OF CONTAINER(S)				TOTAL WEIGHT				RECEIVED BY AND DATE				INSPECTED BY AND DATE																										
	1				2				3				7				8																										
	PACKED BY AND DATE				NO. OF CONTAINER(S)				TOTAL CUBE				WAREHOUSED BY AND DATE				WAREHOUSE LOCATION																										
	4				5				6				9				10																										
REMARKS: Mairne Corps Base, Camp Lejeune, NC NC 61700 22580 AA										This is to certify that the above named materials are properly classified, described, packaged, marked and labeled and are in proper condition for transportation according to the applicable regulations of DOT and EPA.																																	
FIRST DESTINATION ADDRESS 11										DATE SHIPPED 12										14 B/LADING, AWB, OR RECEIVER'S SIGNATURE (AND DATE)										15 RECEIVER'S DOCUMENT NUMBER													
13 TRANSPORTATION CHARGEABLE TO																																											

DOC. IDENT.		RI FROM		M & S		STOCK NUMBER										UNIT OF ISSUE		QUANTITY		DOCUMENT NUMBER				SUPPLEMENTARY ADDRESS		SIGNAL	FUND	DISTRIBUTION	PROJECT	PRIORITY	REQ'D DEL DATE	ADVISE	RI	UNIT PRICE	
1 2 3 4 5 6 7 8 9 10 11 12 13 14 15 16 17 18 19 20 21 22 23 24 25 26 27 28 29 30 31 32 33 34 35 36 37 38 39 40 41 42 43 44 45 46 47 48 49 50 51 52 53 54 55 56 57 58 59 60 61 62 63 64 65 66 67 68 69 70 71 72 73 74 75 76 77 78 79 80		FSC		NIIN										ADD		SERV		REQUISITIONER DATE SERIAL				SUFFR SERV		ADDRESS	FUND	DISTRIBUTION	PROJECT	PRIORITY	REQ'D DEL DATE	ADVISE	RI	DOLLARS CTS.			
BWA		6810		BT										1		M9317042192067									14	MIA	A	50							
SHIPPED FROM Natural Resources and Environmental Affairs Div (451-5003) NC 61700 22580												SHIP TO MCB, Camp Lejeune, NC (451-1634) NC 61700 22580												MARK FOR HM	PROJECT D	TOTAL PRICE DOLLARS CTS.									
WAREHOUSE LOCATION Bldg. 65 Ext. 5977				TYPE OF CARGO G	UNIT PACK H	UNIT WEIGHT I	UNIT CUBE J	U F C K	N M F C L	FREIGHT RATE M	DOCUMENT DATE N	MAT. COND. O	QUANTITY P	R	S																				
SUBSTITUTE DATA (ITEM ORIGINALLY REQUESTED) T												FREIGHT CLASSIFICATION NOMENCLATURE U NA 9188												V											
W												ITEM NOMENCLATURE X DITHIZONE (total weight 16 grams)												Y											
SHIPSEERS	SELECTED BY AND DATE				TYPE OF CONTAINER(S)				TOTAL WEIGHT				RECEIVED BY AND DATE				INSPECTED BY AND DATE																		
	1				2				3				7				8																		
	PACKED BY AND DATE				NO. OF CONTAINER(S)				TOTAL CUBE				WAREHOUSED BY AND DATE				WAREHOUSE LOCATION																		
	4				5				6				9				10																		
REMARKS: Mairne Corps Base, Camp Lejeune, NC NC 61700 22580 AA BB CC												This is to certify that the above named materials are properly classified, described, packaged, marked and labeled and are in proper condition for transportation according to the applicable regulations of DOT and EPA.																							
FIRST DESTINATION ADDRESS 11												DATE SHIPPED 12																							
13 TRANSPORTATION CHARGEABLE TO												14 B/LADING, AWB, OR RECEIVER'S SIGNATURE (AND DATE)												15 RECEIVER'S DOCUMENT NUMBER											

BI FROM	M L S	STOCK NUMBER	ADD	UNIT OF ISSUE	QUANTITY	DOCUMENT NUMBER	REQUISITIONER	DATE	SERIAL	SUFFIX	SYMBOL	ADDRESS	SYMBOL	FUNCTION	ECT	TEL	ORIG	DEL DATE	ADVICE	DOLLARS	CTS.
ED FROM		16810																			
Natural Resources and Environmental Affairs Div (451-5003) NC 61700 22580					SHIP TO MCB, Camp Lejeune, NC (451-1634) NC 61700 22580					MARK FOR PROJECT HM					TOTAL PRICE DOLLARS CTS.						
WAREHOUSE LOCATION		LDG. 65																			
Ext. 5977																					
SUBSTITUTE DATA (ITEM ORIGINALLY REQUESTED)					FREIGHT CLASSIFICATION NOMENCLATURE																
					U NA 9188																
					X DiKhizone																
SELECTED BY AND DATE		TYPE OF CONTAINERS		TOTAL WEIGHT		RECEIVED BY AND DATE		INSPECTED BY AND DATE													
1		2		3		4		This is to certify that the above named materials are properly classified, described, packaged, marked and labeled and are in proper condition for transportation according to the applicable regulations of DOT and EPA.													
PACKED BY AND DATE		NO. OF CONTAINERS		TOTAL CUBE		WAREHOUSE USED BY AND DATE		WAREHOUSE LOCATION													
4		5		6		7		8													
MARKS: Marine Corps Base, Camp Lejeune, NC NC 61700 22580					CC					DD					EE						
DESTINATION ADDRESS					DATE SHIPPED																
					12					FF					GG						
TRANSPORTATION CHARGEABLE TO					14 B/LADING, AWB, OR RECEIVER'S SIGNATURE (AND DATE)					15 RECEIVER'S DOCUMENT NUMBER											

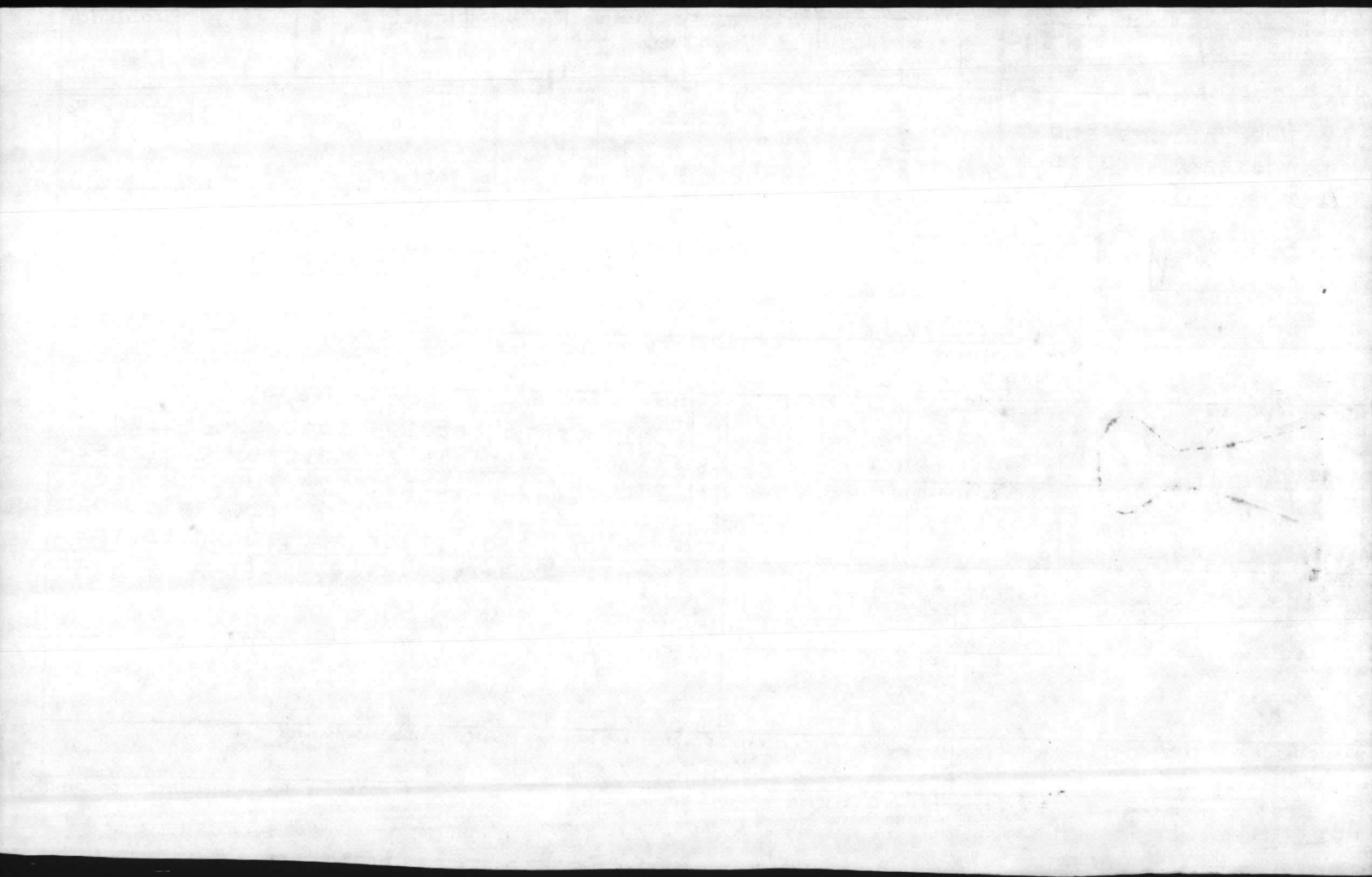

DATE	TIME	FROM	TO	CLASS	STATUS	REMARKS
10/10/50	10:00 AM
10/11/50	11:00 AM
10/12/50	12:00 PM
10/13/50	1:00 PM
10/14/50	2:00 PM
10/15/50	3:00 PM
10/16/50	4:00 PM
10/17/50	5:00 PM
10/18/50	6:00 PM
10/19/50	7:00 PM
10/20/50	8:00 PM
10/21/50	9:00 PM
10/22/50	10:00 PM
10/23/50	11:00 PM
10/24/50	12:00 AM
10/25/50	1:00 AM
10/26/50	2:00 AM
10/27/50	3:00 AM
10/28/50	4:00 AM
10/29/50	5:00 AM
10/30/50	6:00 AM
10/31/50	7:00 AM

10/10/50
 10/11/50
 10/12/50
 10/13/50
 10/14/50
 10/15/50
 10/16/50
 10/17/50
 10/18/50
 10/19/50
 10/20/50
 10/21/50
 10/22/50
 10/23/50
 10/24/50
 10/25/50
 10/26/50
 10/27/50
 10/28/50
 10/29/50
 10/30/50
 10/31/50

1	2	3	4	5	6	7	8	9	10	11	12	13	14	15	16	17	18	19	20	21	22	23	24	25	26	27	28	29	30	31	32	33	34	35	36	37	38	39	40	41	42	43	44	45	46	47	48	49	50	51	52	53	54	55	56	57	58	59	60	61	62	63	64	65	66	67	68	69	70	71	72	73	74	75	76	77	78	79	80
DOC. IDENT.	RI FROM	M & S	FSC	STOCK NUMBER	NIN	ADD	UNIT OF ISSUE	QUANTITY	DOCUMENT NUMBER	REQUISITIONER	DATE	SERIAL	SUFFIX	SERV	SUPPLEMENTARY ADDRESS	SIGNAL	FUND	DISTRIBUTION	PROJECT	PRI ORTY	REQ'D DEL DATE	ADVICE	RI	UNIT PRICE	DOLLARS	CTS.																																																					
BWA				6810			BT	1	M9317042192075											14	MA	A			70																																																						
SHIPPED FROM	SHIP TO	MARK FOR	PROJECT	TOTAL PRICE	DOLLARS	CTS.																																																																									
Natural Resources and Environmental Affairs Div (451-5003) NC 61700 22580	MCB, Camp Lejeune, NC (451-1634) NC B 61700 22580	HM	D	E																																																																											
WAREHOUSE LOCATION	TYPE OF CARGO	UNIT PACK	UNIT WEIGHT	UNIT CUBE	U F C	N M F C	FREIGHT RATE	DOCUMENT DATE	MAT. COND	QUANTITY	TOTAL PRICE	DOLLARS	CTS.																																																																		
Bldg. 65 Ext. 5977	G	H	I	J	K	L	M	N	O	P	Q	R	S																																																																		
SUBSTITUTE DATA (ITEM ORIGINALLY REQUEST'D)	FREIGHT CLASSIFICATION NOMENCLATURE	ITEM NOMENCLATURE	TOTAL WEIGHT	TOTAL CUBE	RECEIVED BY AND DATE	INSPECTED BY AND DATE																																																																									
T	U	X	Y	Z																																																																											
	NA 9188	AMMONIUM SULFIDE)		(total amount 473 ML)																																																																											
SELECTED BY AND DATE	TYPE OF CONTAINER(S)	TOTAL WEIGHT	RECEIVED BY AND DATE	INSPECTED BY AND DATE																																																																											
1	2	3	7	8																																																																											
PACKED BY AND DATE	NO. OF CONTAINER(S)	TOTAL CUBE	WAREHOUSED BY AND DATE	WAREHOUSE LOCATION																																																																											
4	5	6	9	10																																																																											
REMARKS	AA	BB	CC	FE	GG																																																																										
Marine Corps Base, Camp Lejeune, NC NC 61700 22580				This is to certify that the above named materials are properly classified, described, packaged, marked and labeled and are in proper condition for transportation according to the applicable regulations of DOT and EPA.																																																																											
FIRST DESTINATION ADDRESS	DATE SHIPPED	14 B/LADING, AWB, OR RECEIVER'S SIGNATURE (AND DATE)	15 RECEIVER'S DOCUMENT NUMBER																																																																												
11	12																																																																														

DATE	DESCRIPTION	AMOUNT	CHECK NO.	BANK	INITIALS	REMARKS
1951						
1952						
1953						
1954						
1955						
1956						
1957						
1958						
1959						
1960						
1961						
1962						
1963						
1964						
1965						
1966						
1967						
1968						
1969						
1970						
1971						
1972						
1973						
1974						
1975						
1976						
1977						
1978						
1979						
1980						
1981						
1982						
1983						
1984						
1985						
1986						
1987						
1988						
1989						
1990						
1991						
1992						
1993						
1994						
1995						
1996						
1997						
1998						
1999						
2000						
2001						
2002						
2003						
2004						
2005						
2006						
2007						
2008						
2009						
2010						
2011						
2012						
2013						
2014						
2015						
2016						
2017						
2018						
2019						
2020						
2021						
2022						
2023						
2024						
2025						
2026						
2027						
2028						
2029						
2030						
2031						
2032						
2033						
2034						
2035						
2036						
2037						
2038						
2039						
2040						
2041						
2042						
2043						
2044						
2045						
2046						
2047						
2048						
2049						
2050						
2051						
2052						
2053						
2054						
2055						
2056						
2057						
2058						
2059						
2060						
2061						
2062						
2063						
2064						
2065						
2066						
2067						
2068						
2069						
2070						
2071						
2072						
2073						
2074						
2075						
2076						
2077						
2078						
2079						
2080						
2081						
2082						
2083						
2084						
2085						
2086						
2087						
2088						
2089						
2090						
2091						
2092						
2093						
2094						
2095						
2096						
2097						
2098						
2099						
2100						

DATE	DESCRIPTION	AMOUNT	BALANCE
1912			
1913			
1914			
1915			
1916			
1917			
1918			
1919			
1920			
1921			
1922			
1923			
1924			
1925			
1926			
1927			
1928			
1929			
1930			
1931			
1932			
1933			
1934			
1935			
1936			
1937			
1938			
1939			
1940			
1941			
1942			
1943			
1944			
1945			
1946			
1947			
1948			
1949			
1950			
1951			
1952			
1953			
1954			
1955			
1956			
1957			
1958			
1959			
1960			
1961			
1962			
1963			
1964			
1965			
1966			
1967			
1968			
1969			
1970			
1971			
1972			
1973			
1974			
1975			
1976			
1977			
1978			
1979			
1980			
1981			
1982			
1983			
1984			
1985			
1986			
1987			
1988			
1989			
1990			
1991			
1992			
1993			
1994			
1995			
1996			
1997			
1998			
1999			
2000			
2001			
2002			
2003			
2004			
2005			
2006			
2007			
2008			
2009			
2010			
2011			
2012			
2013			
2014			
2015			
2016			
2017			
2018			
2019			
2020			
2021			
2022			
2023			
2024			
2025			
2026			
2027			
2028			
2029			
2030			
2031			
2032			
2033			
2034			
2035			
2036			
2037			
2038			
2039			
2040			
2041			
2042			
2043			
2044			
2045			
2046			
2047			
2048			
2049			
2050			

117
118
119
120
121
122
123
124
125
126
127
128
129
130
131
132
133
134
135
136
137
138
139
140
141
142
143
144
145
146
147
148
149
150
151
152
153
154
155
156
157
158
159
160
161
162
163
164
165
166
167
168
169
170
171
172
173
174
175
176
177
178
179
180
181
182
183
184
185
186
187
188
189
190
191
192
193
194
195
196
197
198
199
200

SI FROM		STOCK NUMBER		QUANTITY		DOCUMENT NUMBER			SUPPLEMENTARY ADDRESS		DISTRIBUTION		DEL DATE		DOLLARS		CTS.														
SI FROM	M.A.S.	PSC	MHN	ADD	ISSUE	REQ	DATE	SERIAL	SUITE	SEV	SIGNAL	FUNCTION	ECT	DEL DATE	ADV	DOLLARS	CTS.														
16810																															
SHIP TO						MARK FOR						PROJECT																			
Natural Resources and Environmental Affairs Div (451-5003) NC 61700 22580						MCB, Camp Lejeune, NC (451-1634) NC 61700 22580						HM																			
WAREHOUSE LOCATION						TYPE OF CARGO		UNIT PACK		UNIT WEIGHT		UNIT CUBE		UFC		NMFC		FREIGHT RATE		DOCUMENT DATE		MAT. COND.		QUANTITY		TOTAL PRICE					
ldg. 65 Ext. 5977						G		H		I		J		K		L		M		N		O		P		Q		R		S	
SUBSTITUTE DATA (ITEM ORIGINALLY REQUESTED)						FREIGHT CLASSIFICATION NOMENCLATURE												TOTAL PRICE													
						U NA 9188												DOLLARS		CTS.											
						ITEM NOMENCLATURE																									
						X Ammonium Sulfide (Total AMAT. 473 m.l.)																									
SELECTED BY AND DATE				TYPE OF CONTAINER(S)				TOTAL WEIGHT				RECEIVED BY AND DATE				INSPECTED BY AND DATE															
1				2				3				This is to certify that the above named materials are properly classified, described, packaged, marked and labeled and are in proper condition for transportation according to the applicable regulations of DOT and EPA.																			
PACKED BY AND DATE				NO. OF CONTAINER(S)				TOTAL CUBE				WAREHOUSE USED BY AND DATE				WAREHOUSE LOCATION															
4				5				6																							
MARKS: Marine Corps Base, Camp Lejeune, NC NC 61700 22580						CC						DD						EE													
POST DESTINATION ADDRESS						DATE SHIPPED						FF						GG													
TRANSPORTATION CHARGEABLE TO						14 B/LADING, AWB, OR RECEIVER'S SIGNATURE (AND DATE)						15 RECEIVER'S DOCUMENT NUMBER																			

WAITING TO GO
TO DPDO

WAITING ON RECEIPT
FROM DPDO

STOCK NUMBER		QUANTITY		DOCUMENT NUMBER		SUPPLEMENTARY ADDRESS		DISTRIBUTION		DEL. DATE		DOLLARS		CTS.	
REQ. NO.	ADD.	REQ. NO.	DATE	REQ. NO.	DATE	REQ. NO.	DATE	REQ. NO.	DATE	REQ. NO.	DATE	DOLLARS	CTS.	DOLLARS	CTS.
15810		1													
SHIP TO				MARK FOR				PROJECT				TOTAL PRICE			
Natural Resources and Environmental Affairs Div (451-5003) NC 61700 22580				MCB, Camp Lejeune, NC (451-1634) NC 61700 22580				HM							
WAREHOUSE LOCATION		TYPE OF CARGO		UNIT PACK		UNIT WEIGHT		UNIT CUBE		UFC		NMFC		FREIGHT RATE	
Bldg. 65 Ext. 5977		G		H		I		J		K		L		M	
SUBSTITUTE DATA (ITEM ORIGINALLY REQUESTED)				FREIGHT CLASSIFICATION NOMENCLATURE				DOCUMENT DATE				MAT. COND.		QUANTITY	
				U NA 9188				N				O		P	
				ITEM NOMENCLATURE											
				X Ammonium Sulfide (Total AMT. 473 ml.)											
SELECTED BY AND DATE		TYPE OF CONTAINER(S)		TOTAL WEIGHT		RECEIVED BY AND DATE		INSPECTED BY AND DATE							
1		2		3		4		This is to certify that the above named materials are properly classified, described, packaged, marked and labeled and are in proper condition for transportation according to the applicable regulations of DOT and EPA.							
PACKED BY AND DATE		NO. OF CONTAINER(S)		TOTAL CUBE		WAREHOUSE BY AND DATE		WAREHOUSE LOCATION							
4		5		6		7		8							
MARKS: Marine Corps Base, Camp Lejeune, NC NC 61700 22580				CC				DD							
ST DESTINATION ADDRESS				DATE SHIPPED				EE							
				12				FF							
TRANSPORTATION CHARGEABLE TO				14 B/LADING, AWB, OR RECEIVER'S SIGNATURE (AND DATE)				15 RECEIVER'S DOCUMENT NUMBER							
								GG							

01

1	2	3	4	5	6	7	8	9	10	11	12	13	14	15	16	17	18	19	20	21	22	23	24	25	26	27	28	29	30	31	32	33	34	35	36	37	38	39	40	41	42	43	44	45	46	47	48	49	50	51	52	53	54	55	56	57	58	59	60	61	62	63	64	65	66	67	68	69	70	71	72	73	74	75	76	77	78	79	80
DOC IDENT.		RI FROM		M & S		FSC		STOCK NUMBER		MIN		ADD		UNIT OF ISSUE		QUANTITY		DOCUMENT NUMBER				SUPPLEMENTARY ADDRESS		SIGNAL		FUND		DISTRIBUTION		PROJECT		PRIORITY		REQ'D DEL DATE		ADVICE		RI		UNIT PRICE		DOLLARS		CTS.																																			

SHIPPED FROM Natural Resources and Environmental Affairs Div A(451-5003) NC 61700 22580										SHIP TO MCB, Camp (451-1634) 61700 22580										MARK FOR PROJECT										TOTAL PRICE DOLLARS CTS.																			
WAREHOUSE LOCATION BLdg. 65 Ext. 5977										TYPE CAR										WEIGHT										UNIT CUBE										UFC									

SUBSTITUTE DATA (ITEM ORIGINALLY REC)										MELTING POINT										RECEIPT										-9 ml.)									
---------------------------------------	--	--	--	--	--	--	--	--	--	---------------	--	--	--	--	--	--	--	--	--	---------	--	--	--	--	--	--	--	--	--	---------	--	--	--	--	--	--	--	--	--

SELECTED BY AND DATE										PACKED BY AND DATE										BY AND DATE										REMARKS:									
----------------------	--	--	--	--	--	--	--	--	--	--------------------	--	--	--	--	--	--	--	--	--	-------------	--	--	--	--	--	--	--	--	--	----------	--	--	--	--	--	--	--	--	--

REMARKS: Marine Cor NC 61700										FIRST DESTINATION ADDR										DOCUMENT NUMBER									
------------------------------------	--	--	--	--	--	--	--	--	--	------------------------	--	--	--	--	--	--	--	--	--	-----------------	--	--	--	--	--	--	--	--	--

TRANSPORTATION CHARGEABLE TO										14 B/LADIN										DOCUMENT NUMBER									
------------------------------	--	--	--	--	--	--	--	--	--	------------	--	--	--	--	--	--	--	--	--	-----------------	--	--	--	--	--	--	--	--	--

WAITING SUPPLY LOG MAP
60-700
FLASH POINT

at the above properly classified storage, marked in proper condition according to the regulations of DOT and EPA.

1	2	3	4	5	6	7	8	9	10	11	12	13	14	15	16	17	18	19	20	21	22	23	24	25	26	27	28	29	30	31	32	33	34	35	36	37	38	39	40	41	42	43	44	45	46	47	48	49	50	51	52	53	54	55	56	57	58	59	60	61	62	63	64	65	66	67	68	69	70	71	72	73	74	75	76	77	78	79	80
DOC. IDENT.	RI FROM	MA S	FSC	STOCK NUMBER	MIIN	ADD	UNIT OR ISSUE	QUANTITY	DOCUMENT NUMBER			SUPPLEMENTARY ADDRESS			FUND	DISTRI-BUTION	PROJ-ECT	PRIO-RITY	REQ'D DEL DATE	ADVICE	RI	UNIT PRICE																																																									
									REQUISITIONER	DATE	SERIAL	SUPTR SER	SER									DOLLARS	CTS.																																																								

SHIPPED FROM	SHIP TO	MARK FOR	PROJECT	TOTAL PRICE
16810	BT 14	HM	D	DOLLARS CTS.
Natural Resources and Environmental Affairs Div A (451-5003) NC 61700 22580	MCB, Camp Lejeune, NC (451-1634) NC 61700 22580	C		E

WAREHOUSE LOCATION	TYPE OF CARGO	UNIT PACK	UNIT WEIGHT	UNIT CUBE	UFC	N M F C	FREIGHT RATE	DOCUMENT DATE	MAT. COND	QUANTITY
Bldg. 65 F Ext. 5977	G	H	I	J	K	L	M	N	O	P

SUBSTITUTE DATA (ITEM ORIGINALLY REQUEST'D)	FREIGHT CLASSIFICATION NOMENCLATURE
T	U NA 1988

W	X 1,2-Dichloroethane (total amt. 1359 ml.)
---	--

SHIPPER'S	SELECTED BY AND DATE	TYPE OF CONTAINERS(S)	TOTAL WEIGHT	RECEIVER'S	RECEIVED BY AND DATE	INSPECTED BY AND DATE
	1	2	3		4	5
PERS.	PACKED BY AND DATE	NO. OF CONTAINER(S)	TOTAL CUBE	↓	WAREHOUSE BY AND DATE	WAREHOUSE LOCATION
	4	5	6		7	8

REMARKS:	DD	CC	DD	EE
Marine Corps Base, Camp Lejeune, NC NC 61700 22580				

FIRST DESTINATION ADDRESS	DATE SHIPPED	FF	GG
	12		

13 TRANSPORTATION CHARGEABLE TO	14 B/LADING, AWB, OR RECEIVER'S SIGNATURE (AND DATE)	15 RECEIVER'S DOCUMENT NUMBER

11

FLASH POINT

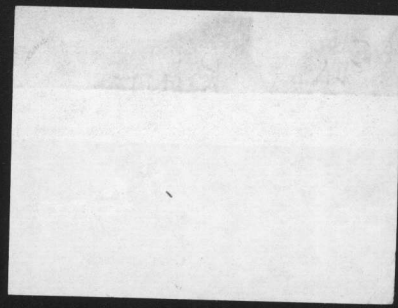

MELTING Point

60-70°C

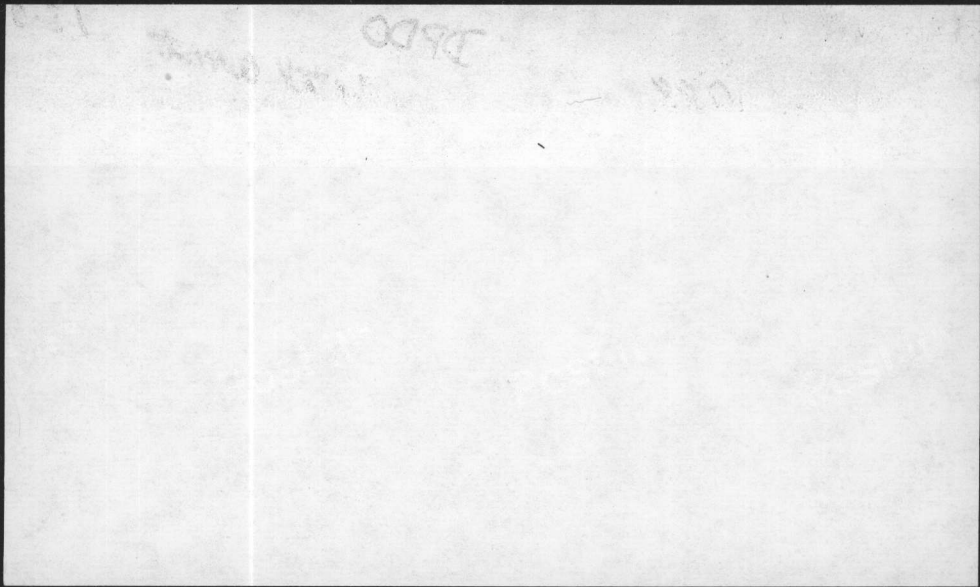

WAITING

~~SURVEY~~

~~LOG~~

DPDO RECEIPT

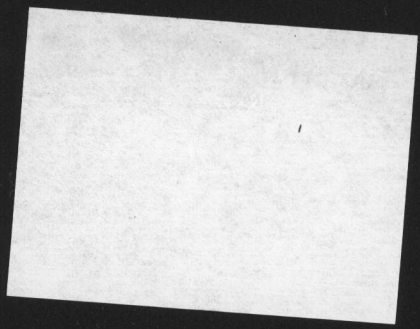

DOC. IDENT.		BI FROM	M & S	STOCK NUMBER		QUANTITY	DOCUMENT NUMBER			SUPPLEMENTARY ADDRESS		FUND	DIST. BUTION	PROJ. ECT	PRE. ORTY	REQ'D DEL. DATE	ADVCE	RI	UNIT PRICE								
				FSC	NIIN	ADD	REQ'Y	REQUISITIONER	DATE	SERIAL	SUFFIX								DOLLARS	CTS.							
SHIPPED FROM				16810																UNIT PRICE		150					
Natural Resources and Environmental Affairs Div (451-5003) NC 61700 22580				SHIP TO																MARK FOR		PROJECT		TOTAL PRICE			
				MCB, Camp Lejeune, NC (451-1634) NC 61700 22580																HM				DOLLARS		CTS.	
WAREHOUSE LOCATION				TYPE OF CARGO	UNIT PACK	UNIT WEIGHT	UNIT CUBE	UFC	N MFC	FREIGHT RATE			DOCUMENT DATE	MAT. COND.	QUANTITY												
BLdg. 65 Ext. 5977				G	H	I	J	K	L	M			N	O	P	Q	R	S									
SUBSTITUTE DATA (ITEM ORIGINALLY REQUEST'D)				FREIGHT CLASSIFICATION NOMENCLATURE																							
				U NA 9188																							
				ITEM NOMENCLATURE																							
				X 2-Ammo-Ethanol 1 gallon																							
SELECTED BY AND DATE				TYPE OF CONTAINERS)		TOTAL WEIGHT		RECEIVED BY AND DATE		INSPECTED BY AND DATE																	
1				2		3		This is to certify that the above named materials are properly classified, described, packaged, marked and labeled and are in proper condition for transportation according to the applicable regulations of DOT and EPA.																			
PACKED BY AND DATE				NO. OF CONTAINERS)		TOTAL CUBE		WAREHOUSE BY AND DATE		WAREHOUSE LOCATION																	
4				5		6																					
REMARKS:				Marine Corps Base, Camp Lejeune, NC NC 61700 22580																							
FIRST DESTINATION ADDRESS				DATE SHIPPED																							
12				12																							
TRANSPORTATION CHARGEABLE TO				14 B/LADING, AWB, OR RECEIVER'S SIGNATURE (AND DATE)						15 RECEIVER'S DOCUMENT NUMBER																	

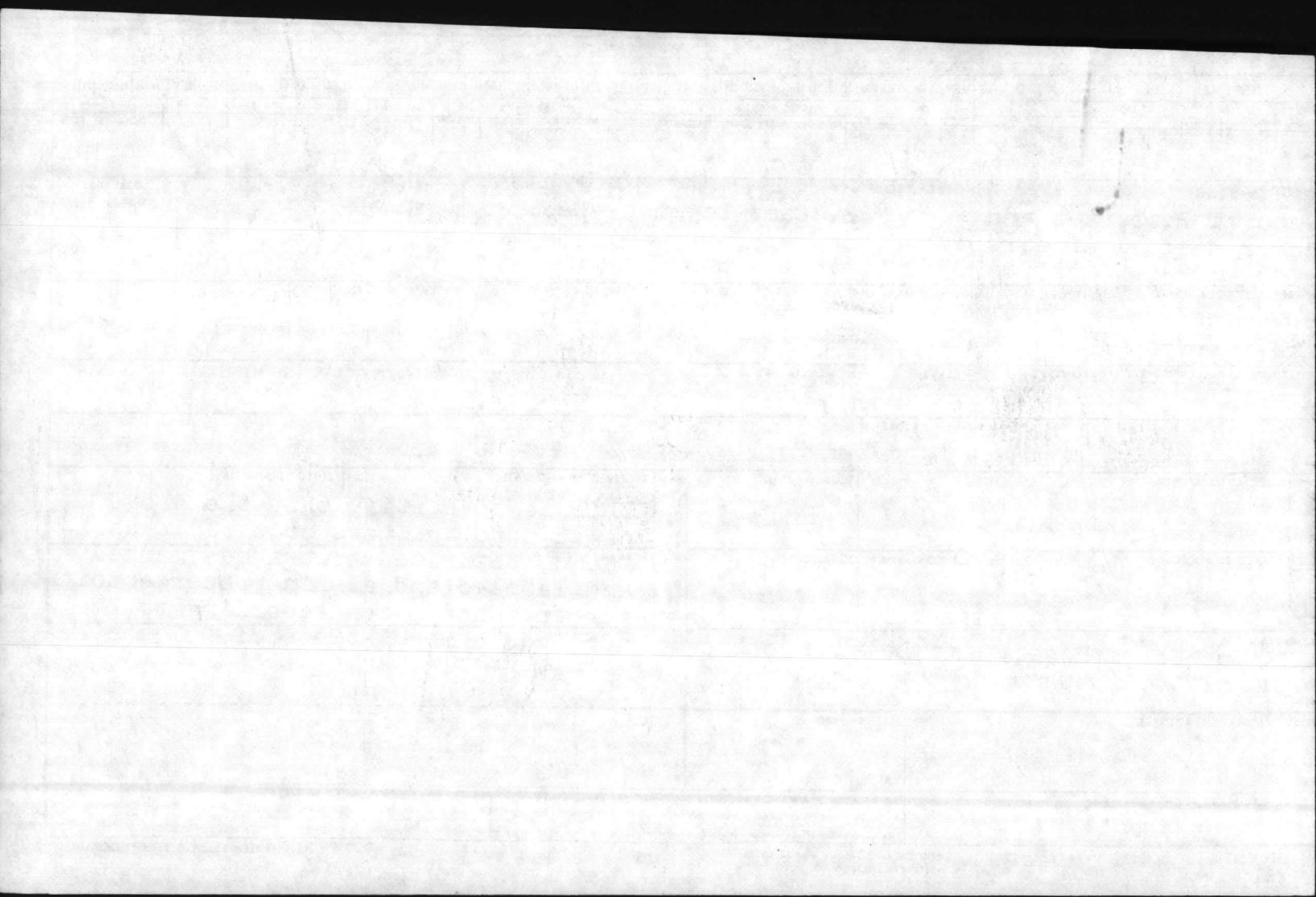

DC	BI	M	S	STOCK NUMBER	QUANTITY	DOCUMENT NUMBER	REQUISITIONER	DATE	SERIAL	SUPPLEMENTARY ADDRESS	FUND	DISTRIBUTION	PROJECT	REQ'D DEL DATE	ADVICE	RI	UNIT PRICE	
PT.	FROM	A	S	FSC	NHN	ADD	UNIT OF MEAS	UNIT OF MEAS	UNIT OF MEAS	UNIT OF MEAS	UNIT OF MEAS	UNIT OF MEAS	UNIT OF MEAS	UNIT OF MEAS	UNIT OF MEAS	UNIT OF MEAS	UNIT OF MEAS	UNIT OF MEAS
1	6810																	170
SHIPPED FROM	SHIP TO	MARK FOR	PROJECT	TOTAL PRICE														
Natural Resources and Environmental Affairs Div (451-5003) NC 61700 22580	MCB, Camp Lejeune, NC (451-1634) NC 61700 22580	HM	D															
WAREHOUSE LOCATION	TYPE OF CARGO	UNIT PACK	UNIT WEIGHT	UNIT CUBE	UFC	N M F C	FREIGHT RATE	DOCUMENT DATE	MAT. COND.	QUANTITY								
Bldg. 65 Ext. 5977	G	H	I	J	K	L	M	N	O	P	Q	R	S					
SUBSTITUTE DATA (ITEM ORIGINALLY REQUEST'D)	FREIGHT CLASSIFICATION NOMENCLATURE																	
	U NA 9/88																	
	X Ether 1 gallon																	
SELECTED BY AND DATE	TYPE OF CONTAINER(S)	TOTAL WEIGHT	RECEIVED BY AND DATE	INSPECTED BY AND DATE														
1	2	3	This is to certify that the above named materials are properly classified, described, packaged, marked and labeled and are in proper condition for transportation according to the applicable regulations of DOT and EPA.															
PACKED BY AND DATE	NO. OF CONTAINER(S)	TOTAL CUBE	WAREHOUSED BY AND DATE	WAREHOUSE LOCATION														
4	5	6																
MARKS:	DATE SHIPPED	DD	EE															
Marine Corps Base, Camp Lejeune, NC NC 61700 22580	CC	DD	EE															
DESTINATION ADDRESS	DATE SHIPPED	FF	GG															
12	12	FF	GG															
TRANSPORTATION CHARGEABLE TO	14 B/LADING, AWB, OR RECEIVER'S SIGNATURE (AND DATE)	15 RECEIVER'S DOCUMENT NUMBER																

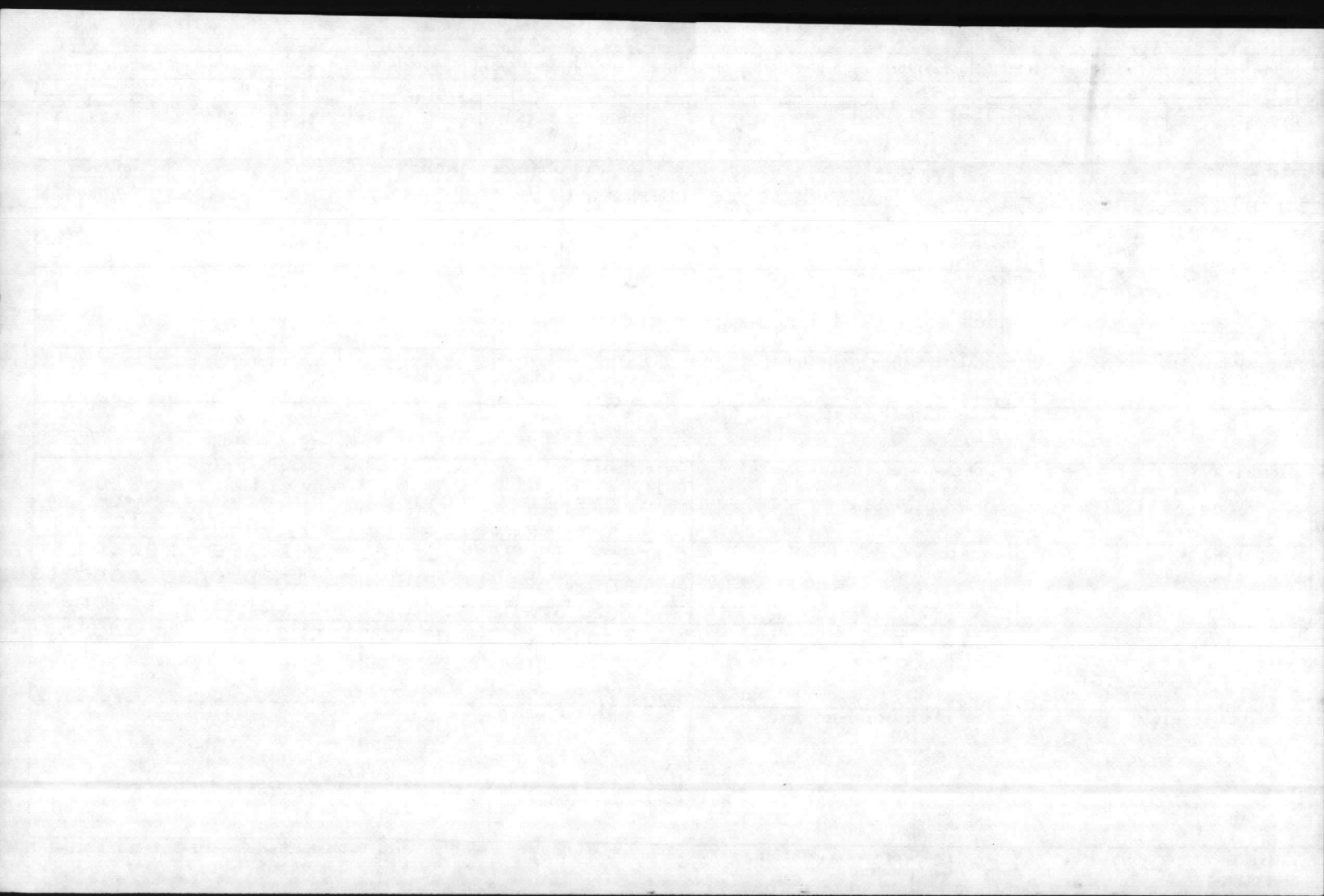

1	2	3	4	5	6	7	8	9	10	11	12	13	14	15	16	17	18	19	20	21	22	23	24	25	26	27	28	29	30	31	32	33	34	35	36	37	38	39	40	41	42	43	44	45	46	47	48	49	50	51	52	53	54	55	56	57	58	59	60	61	62	63	64	65	66	67	68	69	70	71	72	73	74	75	76	77	78	79	80
STOCK NUMBER	QUANTITY	DOCUMENT NUMBER	SUPPLEMENTARY ADDRESS	FUND	DISTRI-BUTION	PROJ-ECT	PRI-ORITY	REQ'D DEL DATE	ADVCE	ES	UNIT PRICE	DOLLARS	CTS.																																																																		
16810	1											25																																																																			

SHIPPED FROM	SHIP TO	MARK FOR	PROJECT	TOTAL PRICE
Natural Resources and Environmental Affairs Div (451-5003) NC 61700 22580	MCB, Camp Lejeune, NC (451-1634) NC 61700 22580	HM		
		C	D	E

WAREHOUSE LOCATION	TYPE OF CARGO	UNIT PACK	UNIT WEIGHT	UNIT CUBE	UFC	NMFC	FREIGHT RATE	DOCUMENT DATE	MAT. COND.	QUANTITY
Ldg. 65 Ext. 5977	G	H	I	J	K	L	M	N	O	P

INSTITUTE DATA (ITEM ORIGINALLY REQUEST'D)	FREIGHT CLASSIFICATION NOMENCLATURE
	U WA 9188
	ITEM NOMENCLATURE
	X 1,2 dichloro-ethane 500 ml.

1 SELECTED BY AND DATE	2 TYPE OF CONTAINERS)	3 TOTAL WEIGHT	RECEIVED BY AND DATE	INSPECTED BY AND DATE
			This is to certify that the above named materials are properly classified, described, packaged, marked and labeled and are in proper condition for transportation according to the applicable regulations of DOT and EPA.	
4 PACKED BY AND DATE	5 NO. OF CONTAINERS)	6 TOTAL CUBE	WAS INSPECTED BY AND DATE	WAS HOUSE KEPT IN

MARKS:	DD	CC	DD	EE
Marine Corps Base, Camp Lejeune, NC NC 61700 22580				

DESTINATION ADDRESS	DATE SHIPPED	GG
	12	

TRANSPORTATION CHARGEABLE TO	14 B/LADING, AWB, OR RECEIVER'S SIGNATURE (AND DATE)	15 RECEIVER'S DOCUMENT NUMBER

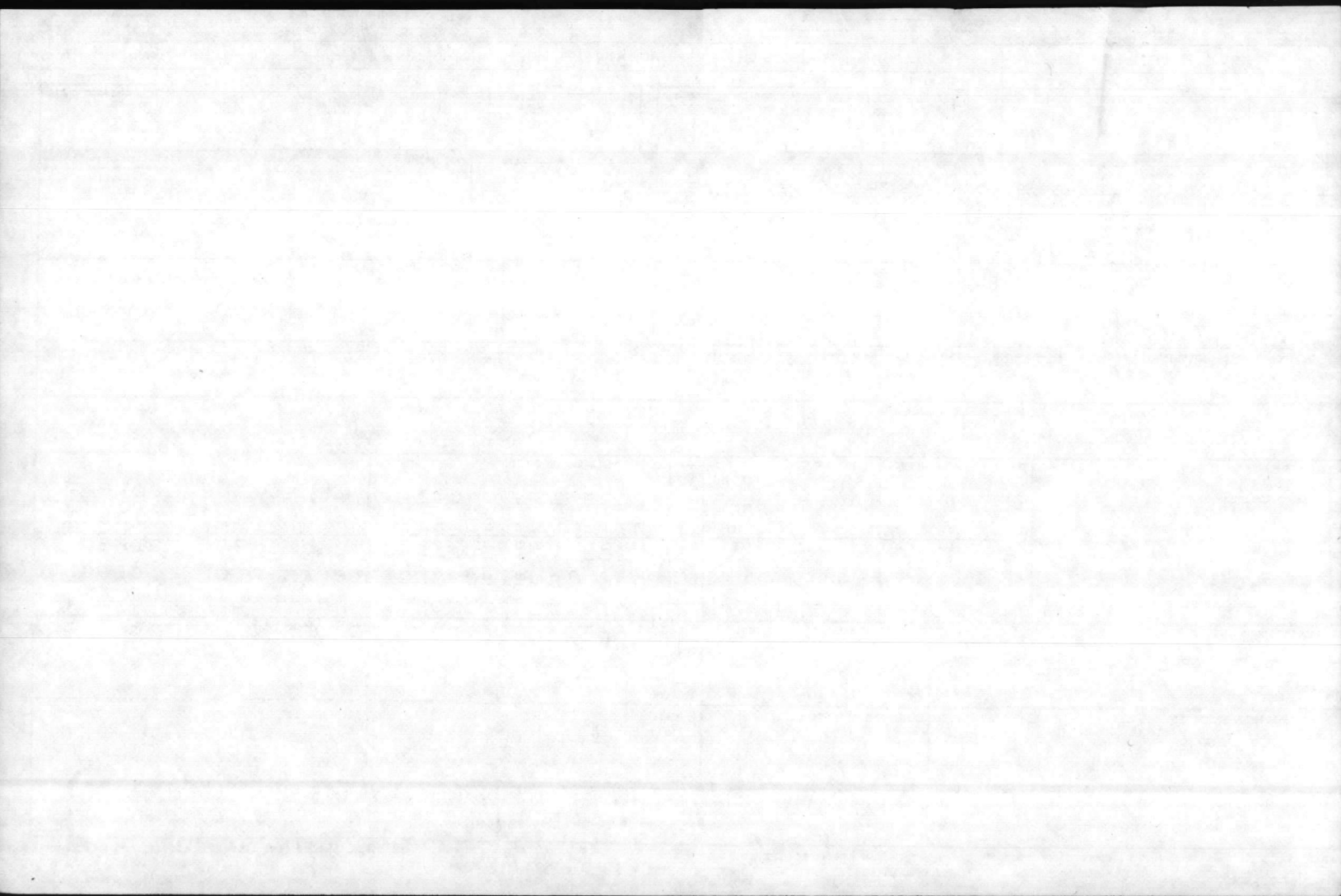

FROM		ADD		SHIP TO		MARK FOR		PROJECT		TOTAL PRICE	
16810		137		MCB, Camp Lejeune, NC (451-1634) NC 61700 22580		HM				DOLLARS CTS.	
FROM		SHIP TO		MARK FOR		PROJECT		TOTAL PRICE		DOLLARS CTS.	
Natural Resources and Environmental Affairs Div 51-5003) NC 61700 22580		MCB, Camp Lejeune, NC (451-1634) NC 61700 22580		HM						125	
HOUSE LOCATION	TYPE OF CARGO	UNIT PACK	UNIT WEIGHT	UNIT CUBE	UFC	NMFC	FREIGHT RATE	DOCUMENT DATE	MAT. COND.	QUANTITY	
S. 65 t. 5977	G	H	I	J	K	L	M	N	O	P	Q
DATE DATA (ITEM - ORIGINALLY REQUESTED)		FREIGHT CLASSIFICATION NOMENCLATURE									
		U NA9188									
		ITEM NOMENCLATURE									
		x Cleaning Agent 4 gallons									
SELECTED BY AND DATE		TYPE OF CONTAINERS)		TOTAL WEIGHT		RECEIVED BY AND DATE		INSPECTED BY AND DATE			
		2		3		This is to certify that the above named materials are properly classi- fied, described, packaged, marked and labeled and are in proper condition for transportation according to the applicable regulations of DOT and EPA.					
PACKED BY AND DATE		NO. OF CONTAINERS)		TOTAL CUBE		DATE SHIPPED		RECEIVED BY AND DATE			
		5		6		CC		DD			
DESTINATION ADDRESS		DATE SHIPPED		RECEIVED BY AND DATE		DATE SHIPPED		RECEIVED BY AND DATE			
Marine Corps Base, Camp Lejeune, NC NC 61700 22580		12		FF		GG		EE			
TRANSPORTATION CHARGEABLE TO		DATE SHIPPED				RECEIVED BY AND DATE				RECEIVED BY AND DATE	
		14 B/LADING, AWB, OR RECEIVER'S SIGNATURE (AND DATE)				15 RECEIVER'S DOCUMENT NUMBER					

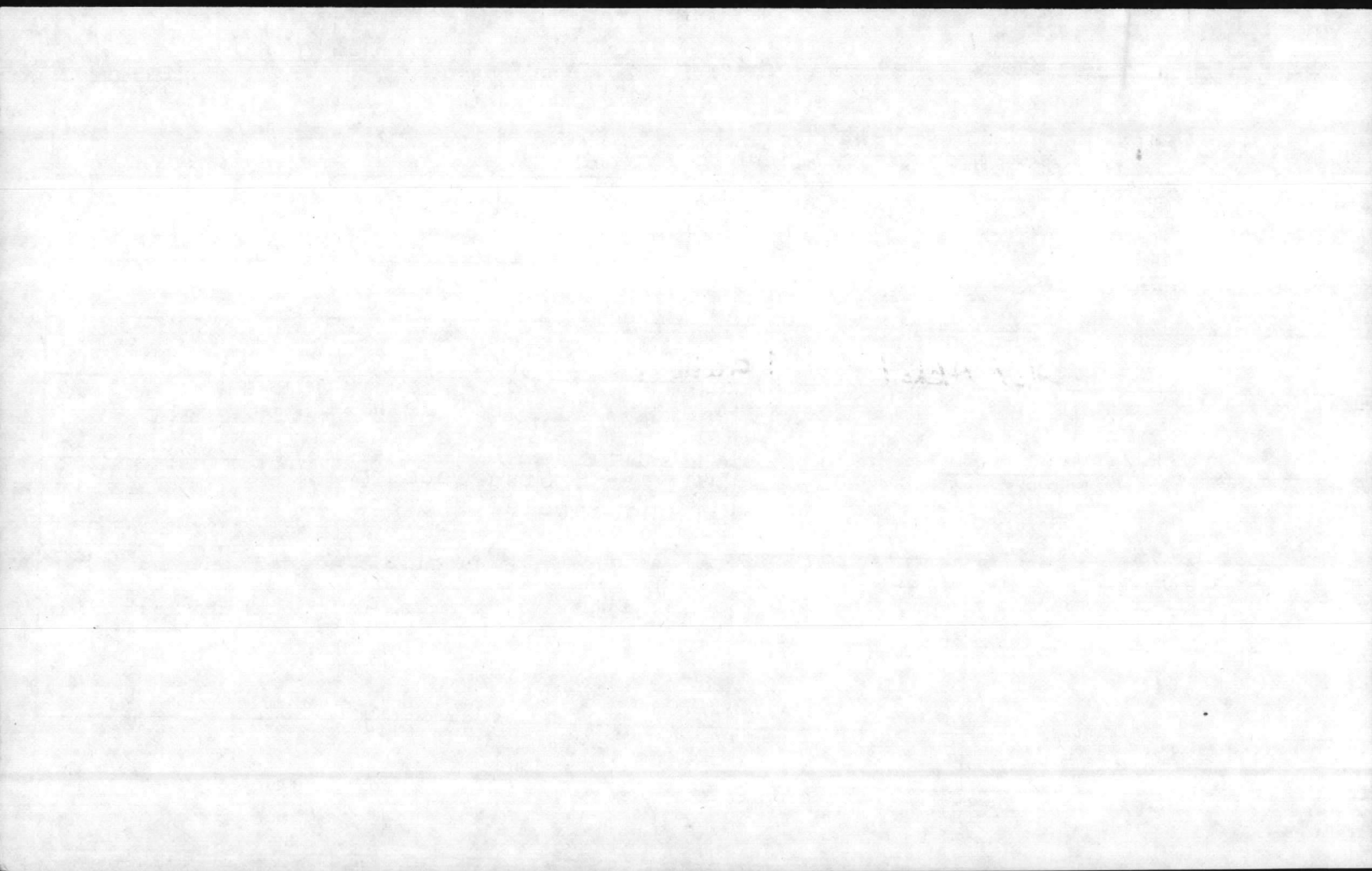

FROM		SHIP TO		MARK FOR		PROJECT		TOTAL PRICE		
16810		MCB, Camp Lejeune, NC		HM				DOLLARS CTS.		
Environmental Resources and Affairs Div (51-5003) NC 61700 22580		(451-1634) NC 61700 22580		C		D		E		
HOUSE LOCATION	TYPE OF CARGO	UNIT PACK	UNIT WEIGHT	UNIT CUBE	UFC	MMFC	FREIGHT RATE	DOCUMENT DATE	MAT. COND	QUANTITY
g. 65 t. 5977	G	H	I	J	K	L	M	N	O	P O R S
DATE DATA (ITEM ORIGINALLY REQUESTED)		FREIGHT CLASSIFICATION NOMENCLATURE								
		U NA 9188								
		ITEM NOMENCLATURE								
		X Methy/ Akhol 1 gallon								
PACKED BY AND DATE		TYPE OF CONTAINER(S)		TOTAL WEIGHT		RECEIVED BY AND DATE		INSPECTED BY AND DATE		
		2		3		This is to certify that the above named materials are properly classi- fied, described, packaged, marked and labeled and are in proper condition for transportation according to the applicable regulations of DOT and EPA.				
UNPACKED BY AND DATE		NO. OF CONTAINER(S)		TOTAL CUBE		DATE SHIPPED		DATE		
		5		6		CC		DD EE		
DESTINATION ADDRESS		DATE SHIPPED		14 B/LADING, AWB, OR RECEIVER'S SIGNATURE (AND DATE)		15 RECEIVER'S DOCUMENT NUMBER				
MARINE CORPS Base, Camp Lejeune, NC NC 61700 22580										

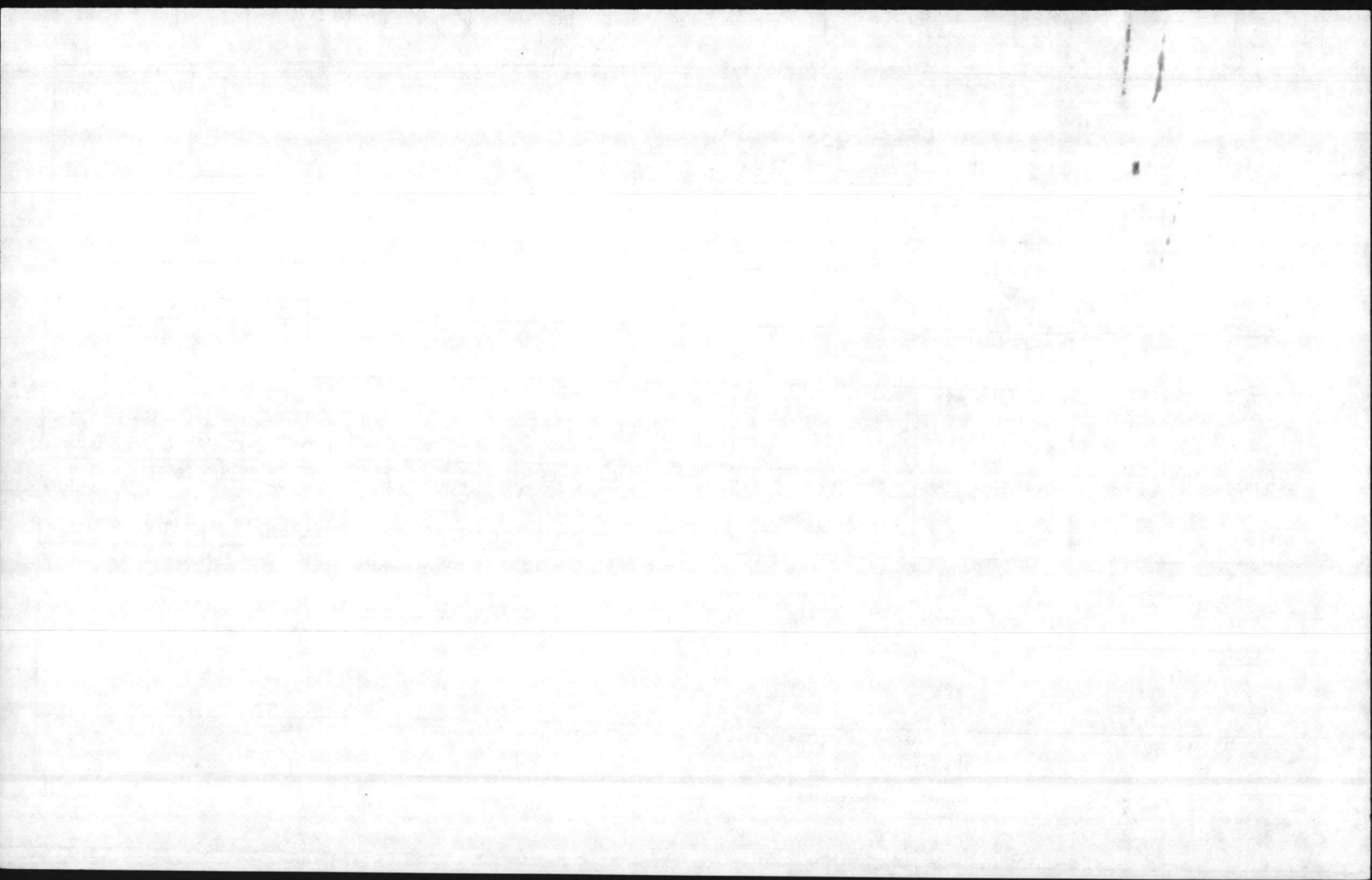

H. W. H.

5

11
11

1871
Green Island

3	4	5	6	7	8	9	10	11	12	13	14	15	16	17	18	19	20	21	22	23	24	25	26	27	28	29	30	31	32	33	34	35	36	37	38	39	40	41	42	43	44	45	46	47	48	49	50	51	52	53	54	55	56	57	58	59	60	61	62	63	64	65	66	67	68	69	70	71	72	73	74	75	76	77	78	79	80
STOCK NUMBER										DOCUMENT NUMBER										SUPPLEMENTARY ADDRESS										LIMIT PRICE																																															
16810										6										14 N A A										75																																															

SHIP TO										MARK FOR										PROJECT										TOTAL PRICE																																							
Natural Resources and Environmental Affairs Div (451-5003) NC 61700 22580										MCB, Camp Lejeune (451-1634) NC 61700 22580										NO MARKING SUPPLY LOG PAPER										DOLLARS CTS.																																							
WAREHOUSE LOCATION										TYPE OF CARGO										UNIT PACK										UNIT WEIGHT										UNIT CUBE										UFC										N									
Bldg. 65 Ext. 5977										G										H										I										J										K										L									

INSTITUTE DATA (ITEM ORIGINALLY REQUEST'D)										FREIGHT CLASSIFICATION NOMENCLATURE										ITEM NOMENCLATURE									
										U										NA9188									
																				x Phosphoric Acid: 85% / 2718 ml.									

SELECTED BY AND DATE										TYPE OF CONTAINERS										TOTAL WEIGHT										RECEIVED BY AND DATE										INSPECTED BY AND DATE									
1										2										3										This is to certify that the above named materials are properly classified, described, packaged, marked and labeled and are in proper condition for transportation according to the applicable regulations of DOT and EPA.																			
PACKED BY AND DATE										NO. OF CONTAINERS										TOTAL CUBE										WAREHOUSE BY AND DATE										WAREHOUSE LOCATION									
4										5										6																													

MARKS:										Marine Corps Base, Camp Lejeune, NC										DD										EE																			
NC 61700 22580										BB										CC										FF										GG									

DESTINATION ADDRESS										DATE SHIPPED										FF										GG									
11										12										FF										GG									

TRANSPORTATION CHARGEABLE TO										14 B/LADING, AWB, OR RECEIVER'S SIGNATURE (AND DATE)										15 RECEIVER'S DOCUMENT NUMBER									
------------------------------	--	--	--	--	--	--	--	--	--	--	--	--	--	--	--	--	--	--	--	-------------------------------	--	--	--	--	--	--	--	--	--

11

11

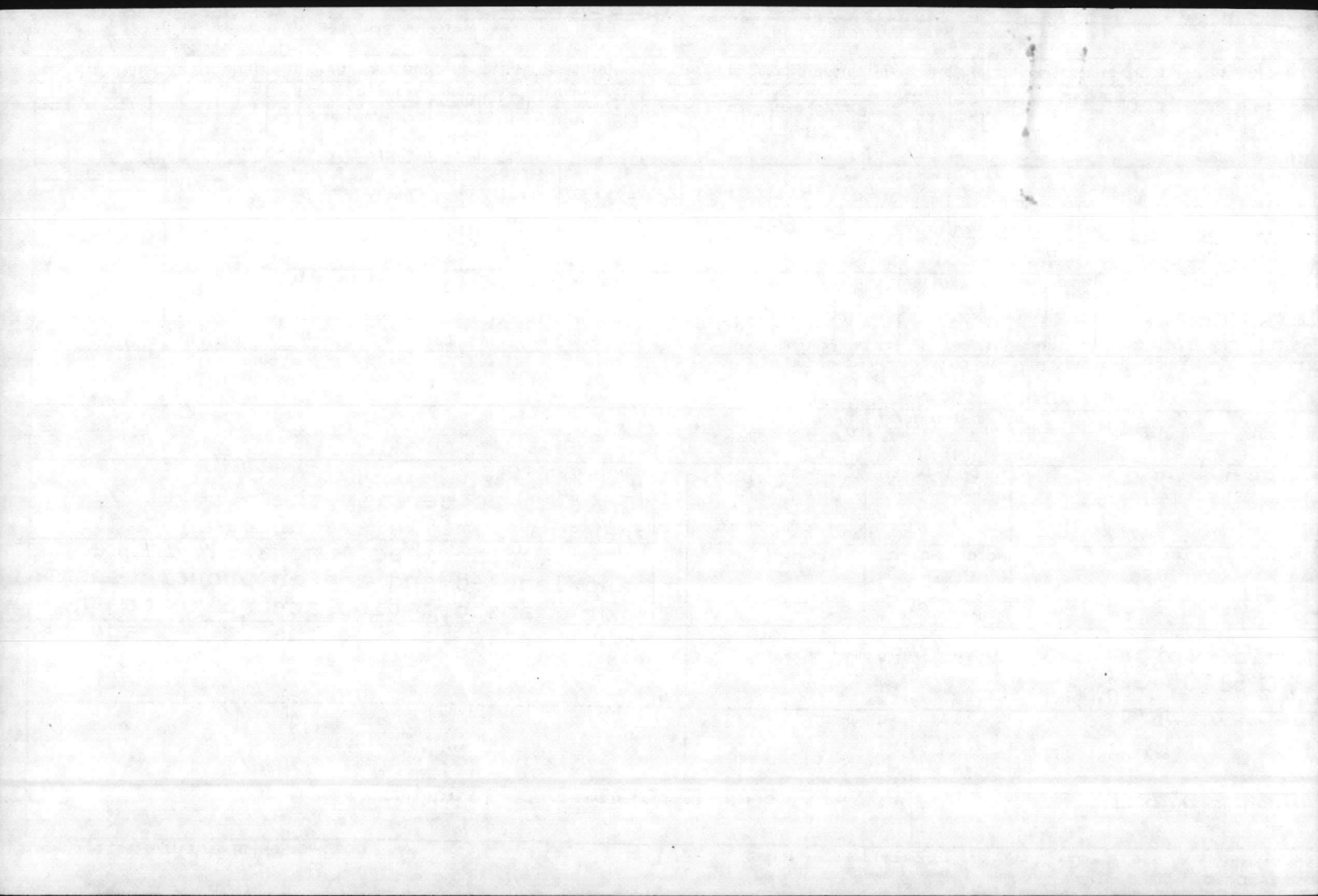

1	2	3	4	5	6	7	8	9	10	11	12	13	14	15	16	17	18	19	20	21	22	23	24	25	26	27	28	29	30	31	32	33	34	35	36	37	38	39	40	41	42	43	44	45	46	47	48	49	50	51	52	53	54	55	56	57	58	59	60	61	62	63	64	65	66	67	68	69	70	71	72	73	74	75	76	77	78	79	80
STOCK NUMBER	QUANTITY	DOCUMENT NUMBER	SUPPLEMENTARY ADDRESS	FUND	DISTRIBUTION	PROJECT	PRIORITY	REQ'D DEL DATE	ADVISE	BI	UNIT PRICE																																																																				
15819	1										120																																																																				

SHIP TO	MARK FOR	PROJECT	TOTAL PRICE
Natural Resources and Environmental Affairs Div (451-5003) NC 61700 22580	MCB, Camp Lejeune, NC (451-1634) NC 61700 22580	HM C	DOLLARS CTS.

WAREHOUSE LOCATION	TYPE OF CARGO	UNIT PACK	UNIT WEIGHT	UNIT CUBE	UFC	N MFC	FREIGHT RATE	DOCUMENT DATE	MAT. COND.	QUANTITY
Edg. 65 Ext. 5977	G	H	I	J	K	L	M	N	O	P

INSTITUTE DATA (ITEM ORIGINALLY REQUEST'D)	FREIGHT CLASSIFICATION NOMENCLATURE
	U NA9188
ITEM NOMENCLATURE	V
X Propano	total AMT. 453 ml.

SELECTED BY AND DATE	TYPE OF CONTAINER(S)	TOTAL WEIGHT	RECEIVED BY AND DATE	INSPECTED BY AND DATE
1	2	3	This is to certify that the above named materials are properly classi- fied, described, packaged, marked and labeled and are in proper condition for transportation according to the applicable regulations of DOT and EPA.	
PACKED BY AND DATE	NO. OF CONTAINER(S)	TOTAL CUBE		WAREHOUSE LOCATION
4	5	6		

MARKS:	CC	DD	EE
Marine Corps Base, Camp Lejeune, NC NC 61700 22580			

DESTINATION ADDRESS	DATE SHIPPED	FF	GG
	12		
TRANSPORTATION CHARGEABLE TO	14 B/LADING, AWB, OR RECEIVER'S SIGNATURE (AND DATE)	15 RECEIVER'S DOCUMENT NUMBER	

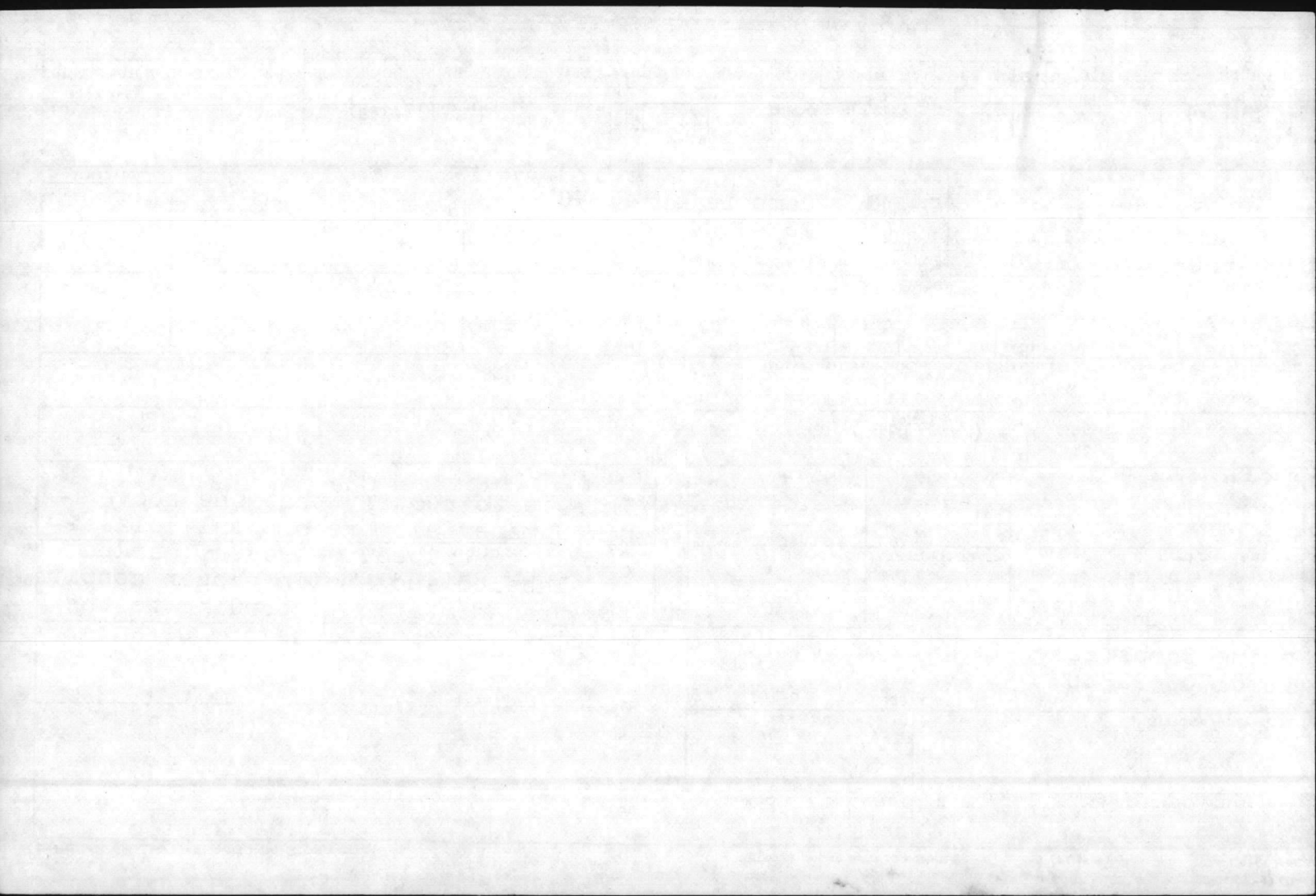

FROM		ADDRESSES		SHIP TO		MARK FOR		PROJECT		TOTAL PRICE	
16810		13M		MCB, Camp Lejeune, NC (451-1634) NC 61700 22580		HM				DOLLARS CTS.	
HOUSE LOCATION		TYPE OF CARGO	UNIT PACK	UNIT WEIGHT	UNIT CUBE	UFC	NMFC	FREIGHT RATE	DOCUMENT DATE	MAT. COND.	QUANTITY
Eg. 65 St. 5977		G	H	I	J	K	L	M	N	O	P
DATE DATA (ITEM ORIGINALLY REQUEST'D)		FREIGHT CLASSIFICATION NOMENCLATURE									
		U <i>NA9188</i>									
		ITEM NOMENCLATURE									
		X <i>Phenol (Total AMT. 450 ml)</i>									
SELECTED BY AND DATE		TYPE OF CONTAINERS		TOTAL WEIGHT		RECEIVED BY AND DATE		INSPECTED BY AND DATE			
		2		3		This is to certify that the above named materials are properly classi- fied, described, packaged, marked and labeled and are in proper condition for transportation according to the applicable regulations of DOT and EPA.					
PACKED BY AND DATE		NO. OF CONTAINERS		TOTAL CUBE		WAREHOUSED BY AND DATE		WHOUSE LOCATION			
		5		6							
DEK: Marine Corps Base, Camp Lejeune, NC NC 61700 22580		CC		DD		EE					
DESTINATION ADDRESS		DATE SHIPPED		FF		GG					
		12									
TRANSPORTATION CHARGEABLE TO		14 B/LADING, AWB, OR RECEIVER'S SIGNATURE (AND DATE)					15 RECEIVER'S DOCUMENT NUMBER				

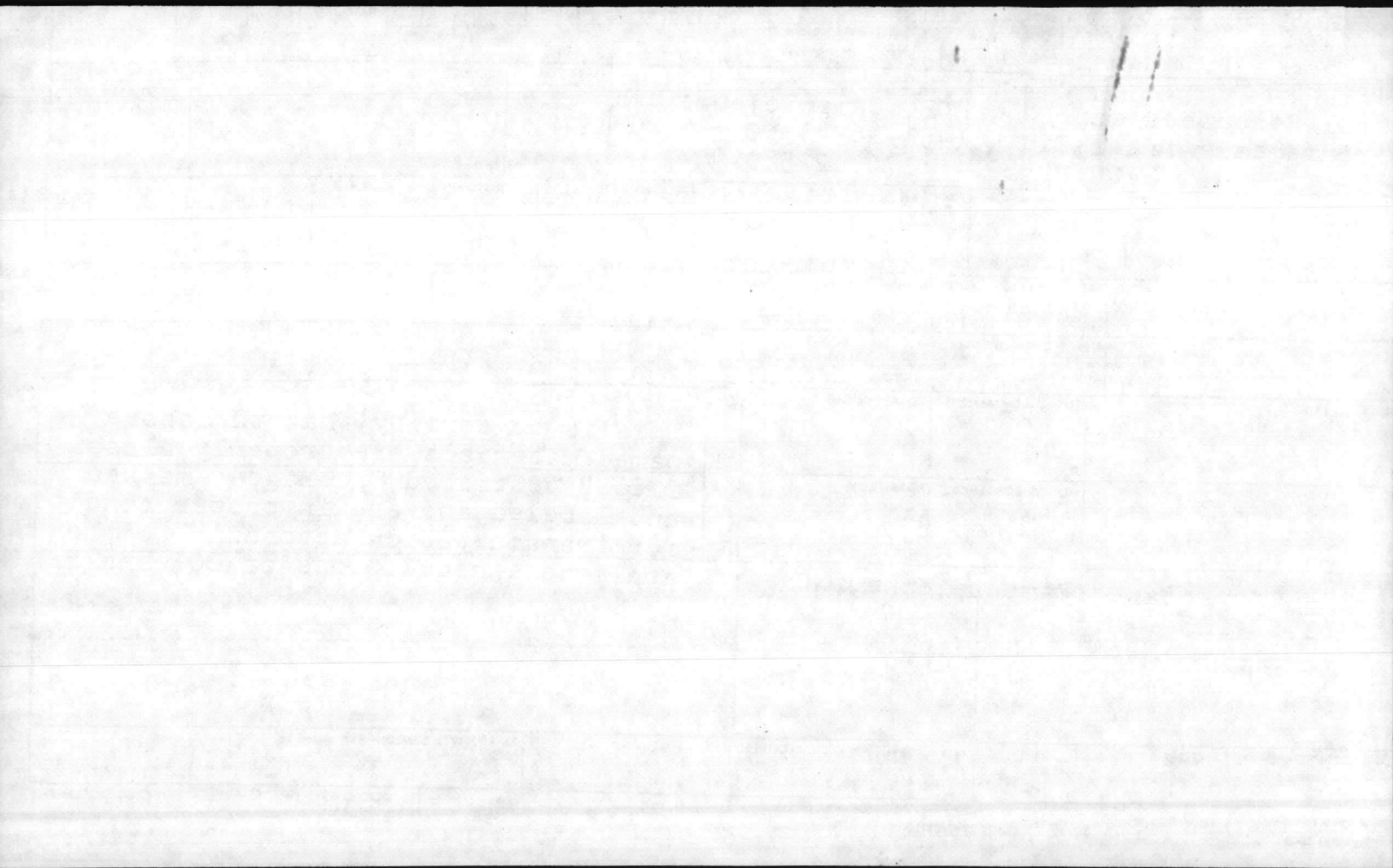

FROM		ADD		SHIP TO		MARK FOR		PROJECT		TOTAL PRICE	
16810		12M 2		MCB, Camp Lejeune, NC (451-1634) NC 61700 22580		HM				DOLLARS CTS.	
FROM		ADD		SHIP TO		MARK FOR		PROJECT		TOTAL PRICE	
Environmental Resources and Affairs Div (51-5003) NC 61700 22580				MCB, Camp Lejeune, NC (451-1634) NC 61700 22580		HM				DOLLARS CTS.	
HOUSE LOCATION		TYPE OF CARGO	UNIT PACK	UNIT WEIGHT	UNIT CUBE	UFC	NMFC	FREIGHT RATE	DOCUMENT DATE	MAT. COND.	QUANTITY
S. 65 t. 5077		G	H	I	J	K	L	M	N	O	P
DATE DATA ITEM ORIGINALLY REQUESTED		FREIGHT CLASSIFICATION NOMENCLATURE									
		U NA9188									
		ITEM NOMENCLATURE									
		X Aminoethonal total AMT 800ml.									
SELECTED BY AND DATE		TYPE OF CONTAINERS		TOTAL WEIGHT		RECEIVED BY AND DATE		INSPECTED BY AND DATE			
		2		3		RECEIVED BY AND DATE		INSPECTED BY AND DATE			
PACKED BY AND DATE		NO. OF CONTAINERS		TOTAL CUBE		RECEIVED BY AND DATE		INSPECTED BY AND DATE			
		5		6		RECEIVED BY AND DATE		INSPECTED BY AND DATE			
FROM		ADD		SHIP TO		RECEIVED BY AND DATE		INSPECTED BY AND DATE			
Marine Corps Base, Camp Lejeune, NC NC 61700 22580				CC		DD		EE			
DESTINATION ADDRESS		DATE SHIPPED		RECEIVED BY AND DATE		RECEIVED BY AND DATE		INSPECTED BY AND DATE			
		12		FF		GG					
TRANSPORTATION CHARGEABLE TO		14 B/LADING, AWB, OR RECEIVER'S SIGNATURE (AND DATE)				15 RECEIVER'S DOCUMENT NUMBER					

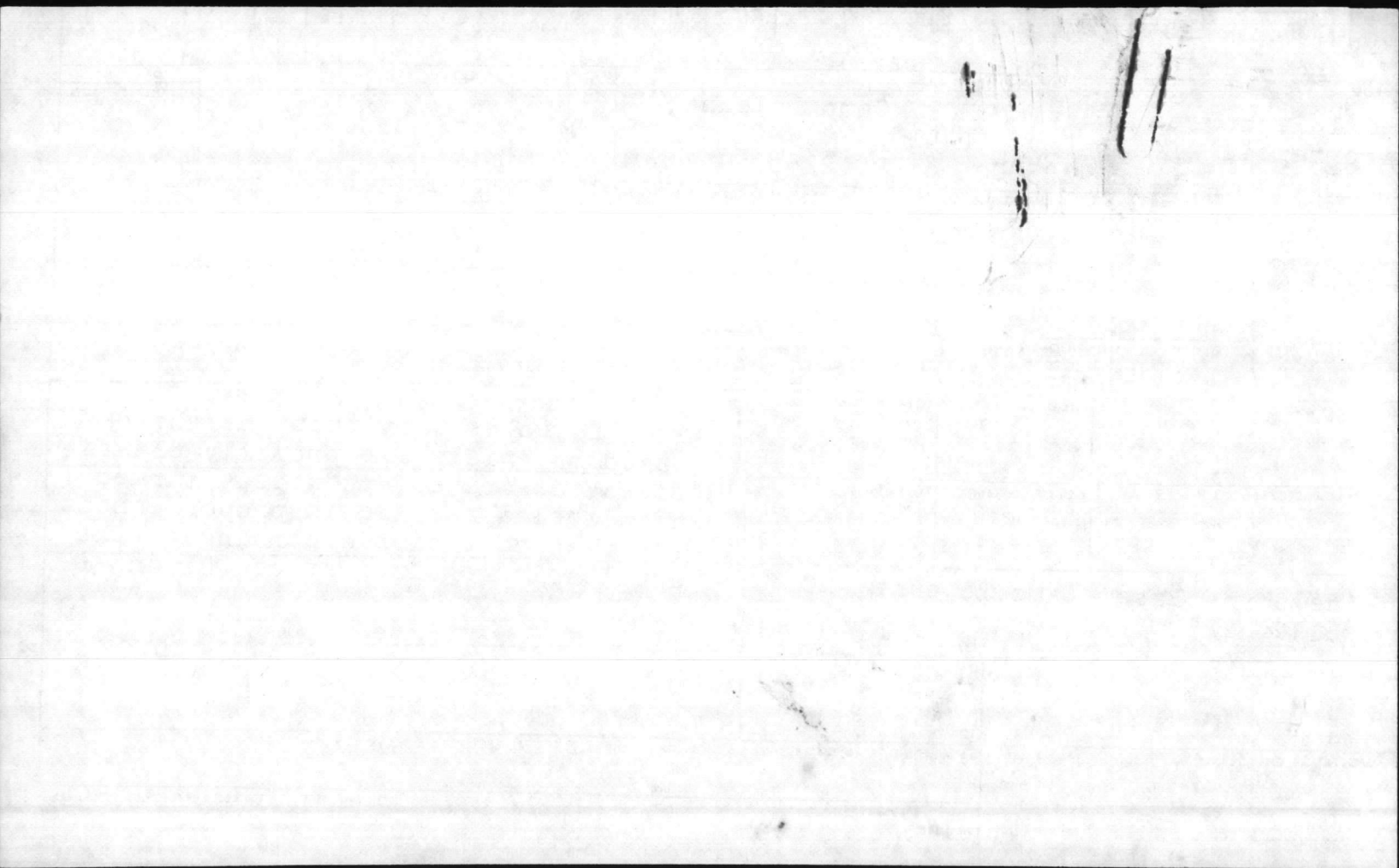

STOCK NUMBER		QUANTITY		DOCUMENT NUMBER		SUPPLEMENTARY ADDRESS		MARK FOR		PROJECT		TOTAL PRICE	
FROM	ADD	UNIT OF ISSUE	REQUISITIONER	DATE	SERIAL	SUFFIX	ADDRESS	SIGNAL	DISTRIBUTION	ECT	PRE ORBIT	DEL DATE	ADVISE
16810		IBT		MCB, Camp Lejeune, NC (451-1634) NC 61700 22580		HM		C		D		E	
Natural Resources and Environmental Affairs Div (451-5003) NC 61700 22580		SHIP TO		MCB, Camp Lejeune, NC (451-1634) NC 61700 22580		HM		C		D		E	
WAREHOUSE LOCATION		TYPE OF CARGO		UNIT PACK		UNIT WEIGHT		UNIT CUBE		UFC		N M F C	
Bldg. 65 Ext. 5977		G		H		I		J		K		L	
SUBSTITUTE DATA (ITEM ORIGINALLY REQUEST'D)		FREIGHT CLASSIFICATION NOMENCLATURE		U		V		Y		X		ITEM NOMENCLATURE	
SELECTED BY AND DATE		TYPE OF CONTAINERS)		TOTAL WEIGHT		RECEIVED BY AND DATE		INSPECTED BY AND DATE		1		2	
PACKED BY AND DATE		NO. OF CONTAINERS)		TOTAL CUBE		WAREHOUSE BY AND DATE		WAREHOUSE LOCATION		3		4	
REMARKS:		Marine Corps Base, Camp Lejeune, NC NC 61700 22580		CC		DD		EE		5		6	
FIRST DESTINATION ADDRESS		DATE SHIPPED		12		FF		GG		14		15	
TRANSPORTATION CHARGEABLE TO		14 B/LADING, AWB, OR RECEIVER'S SIGNATURE (AND DATE)		15 RECEIVER'S DOCUMENT NUMBER									

FORM 1348-1 1 MAR 74 EDITION OF 1 JAN 64 MAY BE USED UNTIL EXHAUSTED DOD SINGLE LINE ITEM RELEASE/RECEIPT DOCUMENT

STOCK NUMBER		QUANTITY		DOCUMENT NUMBER		SUPPLEMENTARY ADDRESS		MARK FOR		PROJECT		TOTAL PRICE	
FROM	ADD	UNIT OF ISSUE	REQUISITIONER	DATE	SERIAL	SUFFIX	ADDRESS	SIGNAL	DISTRIBUTION	ECT	PRE ORBIT	DEL DATE	ADVISE
16810		IBT		MCB, Camp Lejeune, NC (451-1634) NC 61700 22580		HM		C		D		E	
Natural Resources and Environmental Affairs Div (451-5003) NC 61700 22580		SHIP TO		MCB, Camp Lejeune, NC (451-1634) NC 61700 22580		HM		C		D		E	
WAREHOUSE LOCATION		TYPE OF CARGO		UNIT PACK		UNIT WEIGHT		UNIT CUBE		UFC		N M F C	
Bldg. 65 Ext. 5977		G		H		I		J		K		L	
SUBSTITUTE DATA (ITEM ORIGINALLY REQUEST'D)		FREIGHT CLASSIFICATION NOMENCLATURE		U		V		Y		X		ITEM NOMENCLATURE	
SELECTED BY AND DATE		TYPE OF CONTAINERS)		TOTAL WEIGHT		RECEIVED BY AND DATE		INSPECTED BY AND DATE		1		2	
PACKED BY AND DATE		NO. OF CONTAINERS)		TOTAL CUBE		WAREHOUSE BY AND DATE		WAREHOUSE LOCATION		3		4	
REMARKS:		Marine Corps Base, Camp Lejeune, NC NC 61700 22580		CC		DD		EE		5		6	
FIRST DESTINATION ADDRESS		DATE SHIPPED		12		FF		GG		14		15	
TRANSPORTATION CHARGEABLE TO		14 B/LADING, AWB, OR RECEIVER'S SIGNATURE (AND DATE)		15 RECEIVER'S DOCUMENT NUMBER									

FORM 1348-1 1 MAR 74 EDITION OF 1 JAN 64 MAY BE USED UNTIL EXHAUSTED DOD SINGLE LINE ITEM RELEASE/RECEIPT DOCUMENT

11
11
11

1001 A AM

1001 A AM

1001 A AM

1001 A AM

1001 A AM

1. Name of the person or organization: AMERICAN ASSOCIATION OF UNIVERSITY TEACHERS
 2. Address: 1200 15th St. N.W. Washington, D.C. 20004
 3. City: Washington State: D.C. Zip: 20004
 4. Telephone: (202) 338-6200

5. Date of birth: 1900 Sex: M Race: W
 6. Education: High School
 7. Occupation: Teacher
 8. Marital Status: Married

9. Name of the person or organization: AMERICAN ASSOCIATION OF UNIVERSITY TEACHERS
 10. Address: 1200 15th St. N.W. Washington, D.C. 20004
 11. City: Washington State: D.C. Zip: 20004
 12. Telephone: (202) 338-6200

13. Name of the person or organization: AMERICAN ASSOCIATION OF UNIVERSITY TEACHERS
 14. Address: 1200 15th St. N.W. Washington, D.C. 20004
 15. City: Washington State: D.C. Zip: 20004
 16. Telephone: (202) 338-6200

17. Name of the person or organization: AMERICAN ASSOCIATION OF UNIVERSITY TEACHERS
 18. Address: 1200 15th St. N.W. Washington, D.C. 20004
 19. City: Washington State: D.C. Zip: 20004
 20. Telephone: (202) 338-6200

21. Name of the person or organization: AMERICAN ASSOCIATION OF UNIVERSITY TEACHERS
 22. Address: 1200 15th St. N.W. Washington, D.C. 20004
 23. City: Washington State: D.C. Zip: 20004
 24. Telephone: (202) 338-6200

1	2	3	4	5	6	7	8	9	10	11	12	13	14	15	16	17	18	19	20	21	22	23	24	25	26	27	28	29	30	31	32	33	34	35	36	37
DOC. IDENT.		RI FROM		M & S		STOCK NUMBER										QUANTITY		DOCUMENT #																		
BWA						6810										2		M93170142																		
SHIPPED FROM												SHIP TO																								
Natural Resources and Environmental Affairs Div (451-5003) NC 61700 22580												MCB, Camp Lejeune (451-1634) NC 61700 22580																								
WAREHOUSE LOCATION						TYPE OF CARGO		UNIT PACK		UNIT WEIGHT		UNIT CUBE		U F C																						
Bldg. 65 Ext. 5977						G		H		I		J		L M N O P Q R S																						
SUBSTITUTE DATA (ITEM ORIGINALLY REQUESTED)												FREIGHT CLASSIFICATION NOMENCLATURE																								
T												U NA 9188																								
												ITEM NOMENCLATURE																								
W												X XYLENE CYANOLE (total weight 906 grams)																								
SHIPPERS												RECEIVERS																								
1 SELECTED BY AND DATE						2 TYPE OF CONTAINER(S)						3 TOTAL WEIGHT						7 RECEIVED BY AND DATE						8 INSPECTED BY AND DATE												
4 PACKED BY AND DATE						5 NO. OF CONTAINER(S)						6 TOTAL CUBE						9 WAREHOUSED BY AND DATE						10 WAREHOUSE LOCATION												
REMARKS:												This is to certify that the above named materials are properly classified, described, packaged, marked and labeled and are in proper condition for transportation according to the applicable regulations of DOT and EPA.																								
AA Marine Corps Base, Camp Lejeune, NC NC 61700 22580												BB CC DD																								
FIRST DESTINATION ADDRESS												DATE SHIPPED																								
11.												12.																								
13 TRANSPORTATION CHARGEABLE TO												14 B/LADING, AWB, OR RECEIVER'S SIGNATURE (AND DATE)												15 RECEIVER'S DOCUMENT NUMBER												

WAITING ON
SIGNED COPY
FROM DPDO

58	59	60	61	62	63	64	65	66	67	68	69	70	71	72	73	74	75	76	77	78	79	80
PROJ. CT		PRI. ORTY		REQ'D DEL DATE		ADVCE		RI		UNIT PRICE												
		14		NA				A		DOLLARS CTS.												
										TOTAL PRICE												
										DOLLARS CTS.												
										E												
ENT		MAT. COND		QUANTITY		R		S														

NO.	NAME	ADDRESS	CITY	STATE	ZIP	DATE	REMARKS
1	MR. J. H.
2
3
4
5
6
7
8
9
10
11
12
13
14
15
16
17
18
19
20
21
22
23
24
25
26
27
28
29
30
31
32
33
34
35
36
37
38
39
40
41
42
43
44
45
46
47
48
49
50

This is to certify that the above named
 person has been properly tested and
 found to be qualified for the position
 of ... and is hereby recommended for
 appointment to the position of ...

1		2		3		4		5		6		7		8		9		10		11		12		13		14		15		16		17		18		19		20		21		22		23		24		25		26		27		28		29		30		31		32		33		34		35		36		37		38		39		40		41		42		43		44		45		46		47		48		49		50		51		52		53		54		55		56		57		58		59		60		61		62		63		64		65		66		67		68		69		70		71		72		73		74		75		76		77		78		79		80	
DOC. IDENT.		RI FROM		M & S		STOCK NUMBER		FSC		NIIN		ADD		UNIT OF ISSUE		QUANTITY		DOCUMENT NUMBER		REQUISITIONER		DATE		SERIAL		SUFFIX		SUPPLEMENTARY ADDRESS		SIGNAL		FUND		DISTRIBUTION		PROJECT		PRI ORY		REQ'D DEL DATE		ADVICE		RI		UNIT PRICE																																																																																																																	
						6810						BT		2		M93170 42102015																																		100																																																																																																													
SHIPPED FROM Natural Resources and Environmental Affairs Div (451-5003) NC 61700 22580														SHIP TO MCB, Camp Lejeune, NC (451-1634) NC 61700 22580														MARK FOR HM		PROJECT 44 NA A										TOTAL PRICE DOLLARS CTS.																																																																																																																							
WAREHOUSE LOCATION Bldg. 65 Ext. 5977				TYPE OF CARGO G		UNIT PACK H		UNIT WEIGHT I		UNIT CUBE J		U F C K		N M F C L		FREIGHT RATE M		DOCUMENT DATE N		MAT. COND. O		QUANTITY P		R		S																																																																																																																																					
SUBSTITUTE DATA (ITEM ORIGINALLY REQUEST'D) T														FREIGHT CLASSIFICATION NOMENCLATURE U NA 9188														V																																																																																																																																			
														ITEM NOMENCLATURE X XYLENE CYANOLE (total weight 906 grams)														Y																																																																																																																																			
SELECTED BY AND DATE				TYPE OF CONTAINER(S)				TOTAL WEIGHT				RECEIVED BY AND DATE				INSPECTED BY AND DATE																																																																																																																																															
1				2				3				7				8																																																																																																																																															
PACKED BY AND DATE				NO. OF CONTAINER(S)				TOTAL CUBE				WAREHOUSED BY AND DATE				WAREHOUSE LOCATION																																																																																																																																															
4				5				6				9				10																																																																																																																																															
REMARKS: Marine Corps Base, Camp Lejeune, NC NC 61700 22580 AA														This is to certify that the above named materials are properly classified, described, packaged, marked and labeled and are in proper condition for transportation according to the applicable regulations of DOT and EPA. BB														CC																																																																																																																																			
FIRST DESTINATION ADDRESS 11														DATE SHIPPED 12														DD																																																																																																																																			
13 TRANSPORTATION CHARGEABLE TO														14 B/LADING, AWB, OR RECEIVER'S SIGNATURE (AND DATE)														15 RECEIVER'S DOCUMENT NUMBER																																																																																																																																			

NO.	DATE	DESCRIPTION	AMOUNT	CHECK NO.	BANK	INITIALS	REMARKS
1	1950						
2	1950						
3	1950						
4	1950						
5	1950						
6	1950						
7	1950						
8	1950						
9	1950						
10	1950						
11	1950						
12	1950						
13	1950						
14	1950						
15	1950						
16	1950						
17	1950						
18	1950						
19	1950						
20	1950						
21	1950						
22	1950						
23	1950						
24	1950						
25	1950						
26	1950						
27	1950						
28	1950						
29	1950						
30	1950						
31	1950						
32	1950						
33	1950						
34	1950						
35	1950						
36	1950						
37	1950						
38	1950						
39	1950						
40	1950						
41	1950						
42	1950						
43	1950						
44	1950						
45	1950						
46	1950						
47	1950						
48	1950						
49	1950						
50	1950						

DO NOT WRITE IN THESE SPACES

FOR OFFICIAL USE ONLY

1950

FORM NO. 108

STOCK NUMBER		QUANTITY	DOCUMENT NUMBER		ADDRESS	SIGNATURE	BUTTON	ECT	PRE ORIT	DEL DATE	ADVC	DOLLARS	CTS.
BI FROM	M & S	PSC	MHN	ADD	REQUISITIONER	DATE	SERIAL	SUPPLY	SEEN				
16810		3											
SHIP TO					MARK FOR		PROJECT				TOTAL PRICE		
Natural Resources and Environmental Affairs Div (451-5003) NC 61700 22580					MCB, Camp Lejeune, NC (451-1634) NC 61700 22580		HM				DOLLARS		CTS.
WAREHOUSE LOCATION		TYPE OF CARGO	UNIT PACK	UNIT WEIGHT	UNIT CUBE	UFC	N M F C	FREIGHT RATE	DOCUMENT DATE	MAT. COND	QUANTITY		
Ldg. 65 Ext. 5977		G	H	I	J	K	L	M	N	O	P	Q	R
SUBSTITUTE DATA (ITEM - ORIGINALLY REQUESTED)				FREIGHT CLASSIFICATION NOMENCLATURE									
				U NA 9188									
				ITEM NOMENCLATURE									
				X Acid Molybdic 340.2 gms									
SELECTED BY AND DATE		TYPE OF CONTAINERS(S)		TOTAL WEIGHT		RECEIVED BY AND DATE		INSPECTED BY AND DATE					
1		2		3		This is to certify that the above named materials are properly classified, described, packaged, marked and labeled and are in proper condition for transportation according to the applicable regulations of DOT and EPA.							
PACKED BY AND DATE		NO. OF CONTAINERS(S)		TOTAL CUBE		WAREHOUSE USED BY AND DATE		WAREHOUSE LOCATION					
4		5		6									
MARKS: Marine Corps Base, Camp Lejeune, NC NC 61700 22580				CC		DD		EE					
DESTINATION ADDRESS				DATE SHIPPED		FF		GG					
				12									
TRANSPORTATION CHARGEABLE TO				14 B/LADING, AWB, OR RECEIVER'S SIGNATURE (AND DATE)				15 RECEIVER'S DOCUMENT NUMBER					

1111

1111

1	2	3	4	5	6	7	8	9	10	11	12	13	14	15	16	17	18	19	20	21	22	23	24	25	26	27	28	29	30	31	32	33	34	35	36	37	38	39	40	41	42	43	44	45	46	47	48	49	50	51	52	53	54	55	56	57	58	59	60	61	62	63	64	65	66	67	68	69	70	71	72	73	74	75	76	77	78	79	80
DOC. IDENT.	BI FROM	M & S	STOCK NUMBER	FSC	NIN	ADD	UNIT OF ISSUE	QUANTITY	DOCUMENT NUMBER	REQUISITIONER	DATE	SERIAL	SUPPLEMENTARY ADDRESS	FUND	DISTRIBUTION	PROJECT	PRIORITY	REQ'D DEL DATE	ADVISE	RI	UNIT PRICE	DOLLARS	CTS.																																																								
16810	BT	8																																																																													

SHIPPED FROM	SHIP TO	MARK FOR	PROJECT	TOTAL PRICE									
Natural Resources and Environmental Affairs Div (451-5003) NC 61700 22580	MCB, Camp Lejeune, NC (451-1634) NC 61700 22580	HM	D	DOLLARS CTS.									
WAREHOUSE LOCATION	TYPE OF CARGO	UNIT PACK	UNIT WEIGHT	UNIT CUBE	UFC	N MFC	FREIGHT RATE	DOCUMENT DATE	MAT. COND.	QUANTITY			
Bldg. 65 Ext. 5977	G	H	I	J	K	L	M	N	O	P	Q	R	S

SUBSTITUTE DATA (ITEM ORIGINALLY REQUEST'D)	FREIGHT CLASSIFICATION NOMENCLATURE
	U NA 9188
	ITEM NOMENCLATURE
	X Acid Oxalic 2265 gms

SELECTED BY AND DATE	TYPE OF CONTAINER(S)	TOTAL WEIGHT	RECEIVED BY AND DATE	INSPECTED BY AND DATE
1	2	3	This is to certify that the above named materials are properly classified, described, packaged, marked and labeled and are in proper condition for transportation according to the applicable regulations of DOT and EPA.	
PACKED BY AND DATE	NO. OF CONTAINER(S)	TOTAL CUBE	WAREHOUSED BY AND DATE	WAREHOUSE LOCATION
4	5	6		

REMARKS:	DATE SHIPPED	RECEIVER'S SIGNATURE
Marine Corps Base, Camp Lejeune, NC NC 61700 22580	12	FF
FIRST DESTINATION ADDRESS	DATE SHIPPED	RECEIVER'S SIGNATURE

TRANSPORTATION CHARGEABLE TO	14 B/LADING, AWB, OR RECEIVER'S SIGNATURE (AND DATE)	15 RECEIVER'S DOCUMENT NUMBER

1912-1913

BI FROM		STOCK NUMBER		QUANTITY	DOCUMENT NUMBER		ADDRESS	MARK FOR	PROJECT	DEL DATE	DOLLARS	CTS.	
ISS	FSC	NHN	ADD	UNIT OF ISSUE	REQUISITIONER	DATE	SERIAL	SUBJECT	SYMBOL	SYMBOL	ADV		
16810				2				HM					
ED FROM				SHIP TO				MARK FOR		PROJECT		TOTAL PRICE	
Natural Resources and Environmental Affairs Div (451-5003) NC 61700 22580				MCB, Camp Lejeune, NC (451-1634) NC 61700 22580				HM				DOLLARS CTS.	
WAREHOUSE LOCATION		TYPE OF CARGO	UNIT PACK	UNIT WEIGHT	UNIT CUBE	UFC	NMFC	FREIGHT RATE	DOCUMENT DATE	MAT. COND	QUANTITY		
Ldg. 65 Ext. 5977		G	H	I	J	K	L	M	N	O	P	Q	
SUBSTITUTE DATA (ITEM ORIGINALLY REQUESTED)				FREIGHT CLASSIFICATION NOMENCLATURE									
				U NA 9188									
				ITEM NOMENCLATURE									
				X Acid Pyrogallic 566sms									
SELECTED BY AND DATE		TYPE OF CONTAINER(S)		TOTAL WEIGHT		RECEIVED BY AND DATE		This is to certify that the above named materials are properly classified, described, packaged, marked and labeled and are in proper condition for transportation according to the applicable regulations of DOT and EPA.					
1		2		3		4							
PACKED BY AND DATE		NO. OF CONTAINER(S)		TOTAL CUBE		WAREHOUSE USED BY AND DATE							
4		5		6		7		8		9		10	
MARKS: Marine Corps Base, Camp Lejeune, NC NC 61700 22580				CC		DD		EE					
ST DESTINATION ADDRESS				DATE SHIPPED		FF		GG					
				12		14 B/LADING, AWB, OR RECEIVER'S SIGNATURE (AND DATE)		15 RECEIVER'S DOCUMENT NUMBER					

1914

BI FORM 1346-1		STOCK NUMBER		QUANTITY	DOCUMENT NUMBER			SUPPLEMENTARY ADDRESS		SECTION	ECT	DEL DATE	ADDITIONAL	DOLLARS	CTS.
REQ	ADD	REQ	ADD	REQ	DATE	SERIAL	DATE	ADDRESS	SECTION	ECT	DEL DATE	ADDITIONAL	DOLLARS	CTS.	
16810															
SHIP FROM				SHIP TO				MARK FOR		PROJECT			TOTAL PRICE		
Natural Resources and Environmental Affairs Div (451-5003) NC 61700 22580				MCB, Camp Lejeune, NC (451-1634) NC 61700 22580				HM					DOLLARS CTS.		
WAREHOUSE LOCATION		TYPE OF CARGO	UNIT PACK	UNIT WEIGHT	UNIT CUBE	UFC	NMFC	FREIGHT RATE	DOCUMENT DATE	MAT. COND.	QUANTITY				
Bldg. 65 Ext. 5977		G	H	I	J	K	L	M	N	O	P	Q	R	S	
SUBSTITUTE DATA (ITEM ORIGINALLY REQUESTED)				FREIGHT CLASSIFICATION NOMENCLATURE											
				U UN 1438											
				ITEM NOMENCLATURE											
				X Aluminum Nitrate 113 sms											
SELECTED BY AND DATE		TYPE OF CONTAINER(S)		TOTAL WEIGHT		RECEIVED BY AND DATE		INSPECTED BY AND DATE							
1		2		3		4		This is to certify that the above named materials are properly classified, described, packaged, marked and labeled and are in proper condition for transportation according to the applicable regulations of DOT and EPA.							
PACKED BY AND DATE		NO. OF CONTAINER(S)		TOTAL CUBE		WAREHOUSED BY AND DATE		WAREHOUSE LOCATION							
4		5		6		7		8							
MARKS: Marine Corps Base, Camp Lejeune, NC NC 61700 22580				CC		DD		EE							
DESTINATION ADDRESS				DATE SHIPPED		FF		GG							
TRANSPORTATION CHARGEABLE TO				14 B/LADING, AWB, OR RECEIVER'S SIGNATURE (AND DATE)				15 RECEIVER'S DOCUMENT NUMBER							

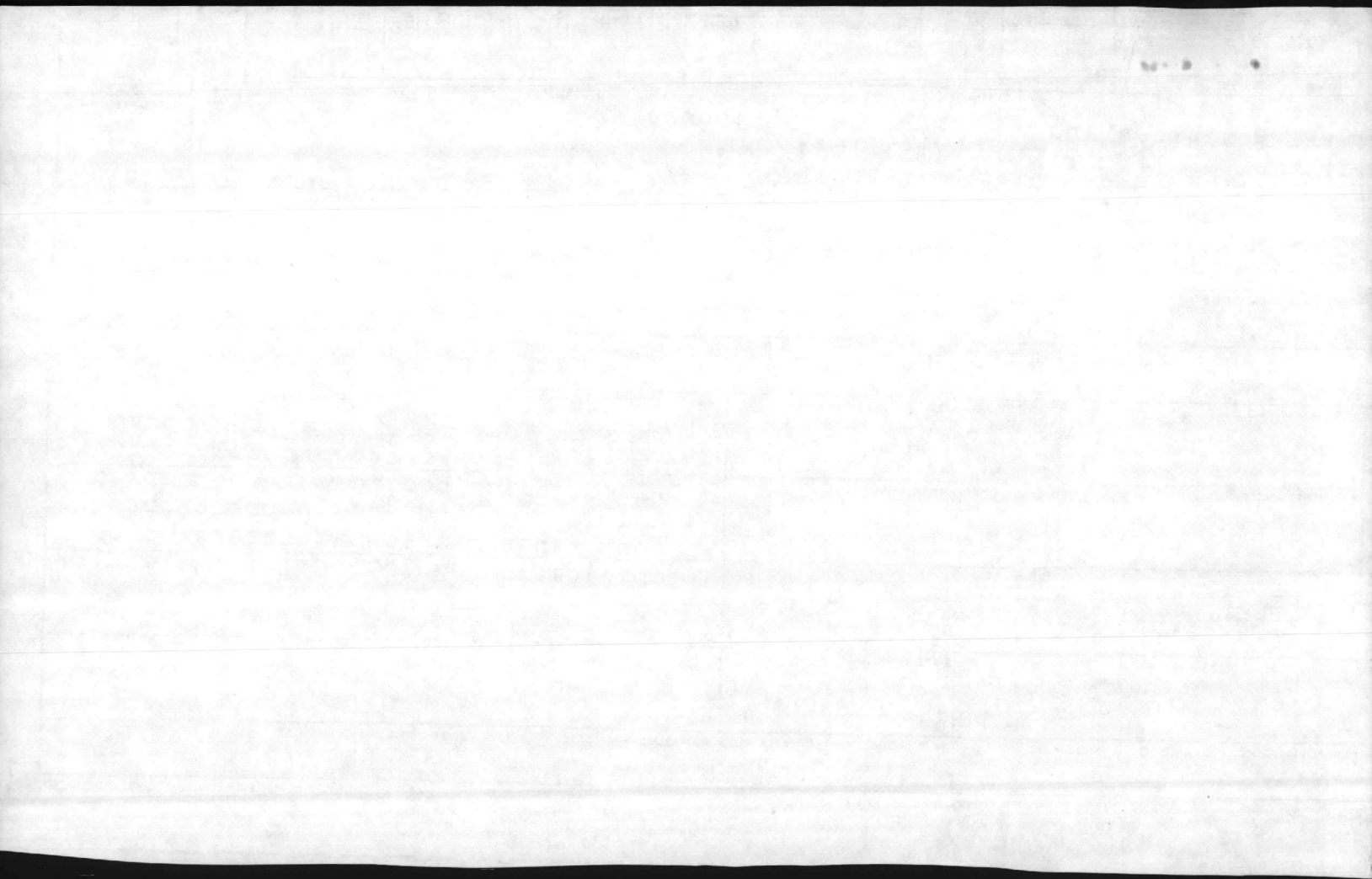

BI FROM		STOCK NUMBER			QUANTITY	DOCUMENT NUMBER			SUPPLEMENTARY ADDRESS		DISTRIBUTION		PROJECT		DEL DATE		DOLLARS		CTS.										
BI FROM	M & S	FSC	NNH	ADD	REQ	REQUISITIONER	DATE	SERIAL	SUTTE	SEV	SIGNAL	FUNCTION	ECT	FR	ORIT	DEL DATE	ADV	DOLLARS	CTS.										
ED FROM 16810					SHIP TO					MARK FOR					TOTAL PRICE														
Natural Resources and Environmental Affairs Div					MCB, Camp Lejeune, NC					HM					DOLLARS					CTS.									
451-5003) NC 61700 22580					(451-1634) NC 61700 22580					C					D					E					I				
WAREHOUSE LOCATION		TYPE OF CARGO	UNIT PACK	UNIT WEIGHT		UNIT CUBE	UFC	NMFC		FREIGHT RATE		DOCUMENT DATE	MAT. COND.	QUANTITY															
Ldg. 65		G	H	I		J	K	L		M		N	O	P		Q		R		S									
Ext. 5977																													
INSTITUTE DATA (ITEM ORIGINALLY REQUESTED)										FREIGHT CLASSIFICATION NOMENCLATURE																			
										U WA 9188																			
										ITEM NOMENCLATURE																			
										X Ammonium Chloride 453 gms																			
SELECTED BY AND DATE		TYPE OF CONTAINER(S)		TOTAL WEIGHT		RECEIVED BY AND DATE		INSPECTED BY AND DATE																					
1		2		3		4		This is to certify that the above named materials are properly classified, described, packaged, marked and labeled and are in proper condition for transportation according to the applicable regulations of DOT and EPA.																					
PACKED BY AND DATE		NO. OF CONTAINER(S)		TOTAL CUBE		WAS INSPECTED BY AND DATE		WAS INSPECTED BY AND DATE																					
4		5		6		7		8																					
MARKS:																													
Marine Corps Base, Camp Lejeune, NC																													
NC 61700 22580																													
ST DESTINATION ADDRESS										DATE SHIPPED																			
										12																			
TRANSPORTATION CHARGEABLE TO										14 B/LADING, AWB, OR RECEIVER'S SIGNATURE (AND DATE)					15 RECEIVER'S DOCUMENT NUMBER														

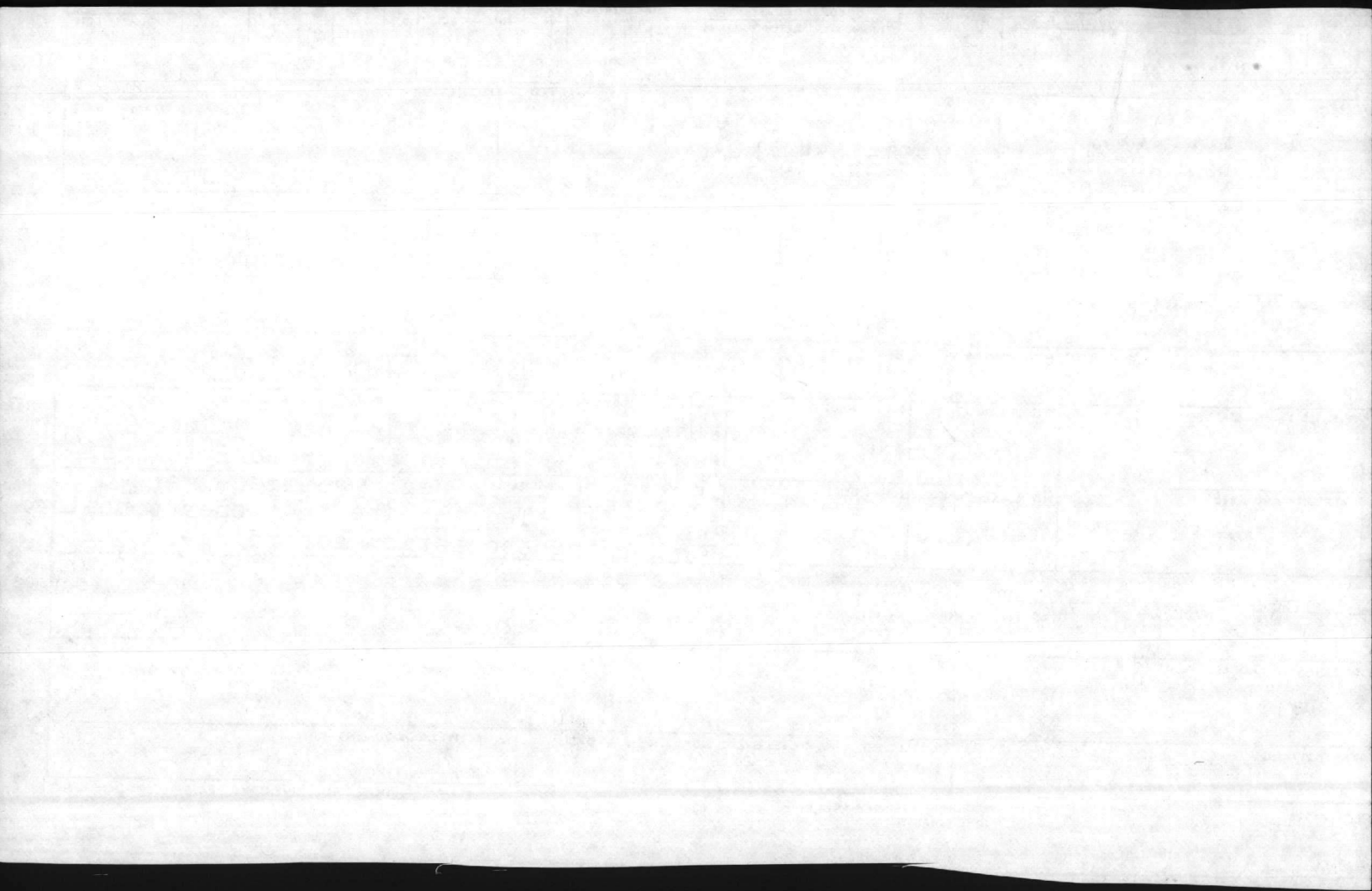

DOC. IDENT.		RI FROM		M & S		STOCK NUMBER		QUANTITY		DOCUMENT NUMBER				SUPPLEMENTARY ADDRESS		FUND		DISTRIBUTION		PROJECT		PRE. OBJ.		REQ'D DEL. DATE		ADVISE		RI		UNIT PRICE																													
		PSC		NIIN		ADD		UNIT OF ISSUE		SERV		REQUISITIONER		DATE		SERIAL		SUFFIX		SUFFIX		SIGNAL		DEL. DATE		ADVISE		DOLLARS		CTS.																													
		16810				IBT																																																					
SHIPPED FROM										SHIP TO										MARK FOR										PROJECT										TOTAL PRICE																			
Natural Resources and Environmental Affairs Div (451-5003) NC 61700 22580										MCB, Camp Lejeune, NC (451-1634) NC 61700 22580										HM																				DOLLARS										CTS.									
WAREHOUSE LOCATION										TYPE OF CARGO		UNIT PACK		UNIT WEIGHT		UNIT CUBE		UFC		N MFC		FREIGHT RATE		DOCUMENT DATE		MAT. COND.		QUANTITY																															
BLdg. 65 Ext. 5977										G		H		I		J		K		L		M		N		O		P		Q		R		S																									
SUBSTITUTE DATA (ITEM ORIGINALLY REQUEST'D)										FREIGHT CLASSIFICATION NOMENCLATURE																																																	
										U										VA 9188										V																													
										ITEM NOMENCLATURE										X										Y																													
										Barium Chloride (Total wt. 2.3 kg.)																																																	
SELECTED BY AND DATE					TYPE OF CONTAINER(S)					TOTAL WEIGHT					RECEIVED BY AND DATE					INSPECTED BY AND DATE																																							
1					2					3					This is to certify that the above named materials are properly classified, described, packaged, and labeled and are in proper condition for transportation according to the applicable regulations of DOT and EPA.																																												
PACKED BY AND DATE					NO. OF CONTAINER(S)					TOTAL CUBE					WAREHOUSED BY AND DATE					WAREHOUSE LOCATION																																							
4					5					6																																																	
REMARKS:										DD										EE																																							
Marine Corps Base, Camp Lejeune, NC NC 61700 22580										CC										FF										GG																													
FIRST DESTINATION ADDRESS										DATE SHIPPED																																																	
										12										FF										GG																													
TRANSPORTATION CHARGEABLE TO										14 B/LADING, AWB, OR RECEIVER'S SIGNATURE (AND DATE)										15 RECEIVER'S DOCUMENT NUMBER																																							

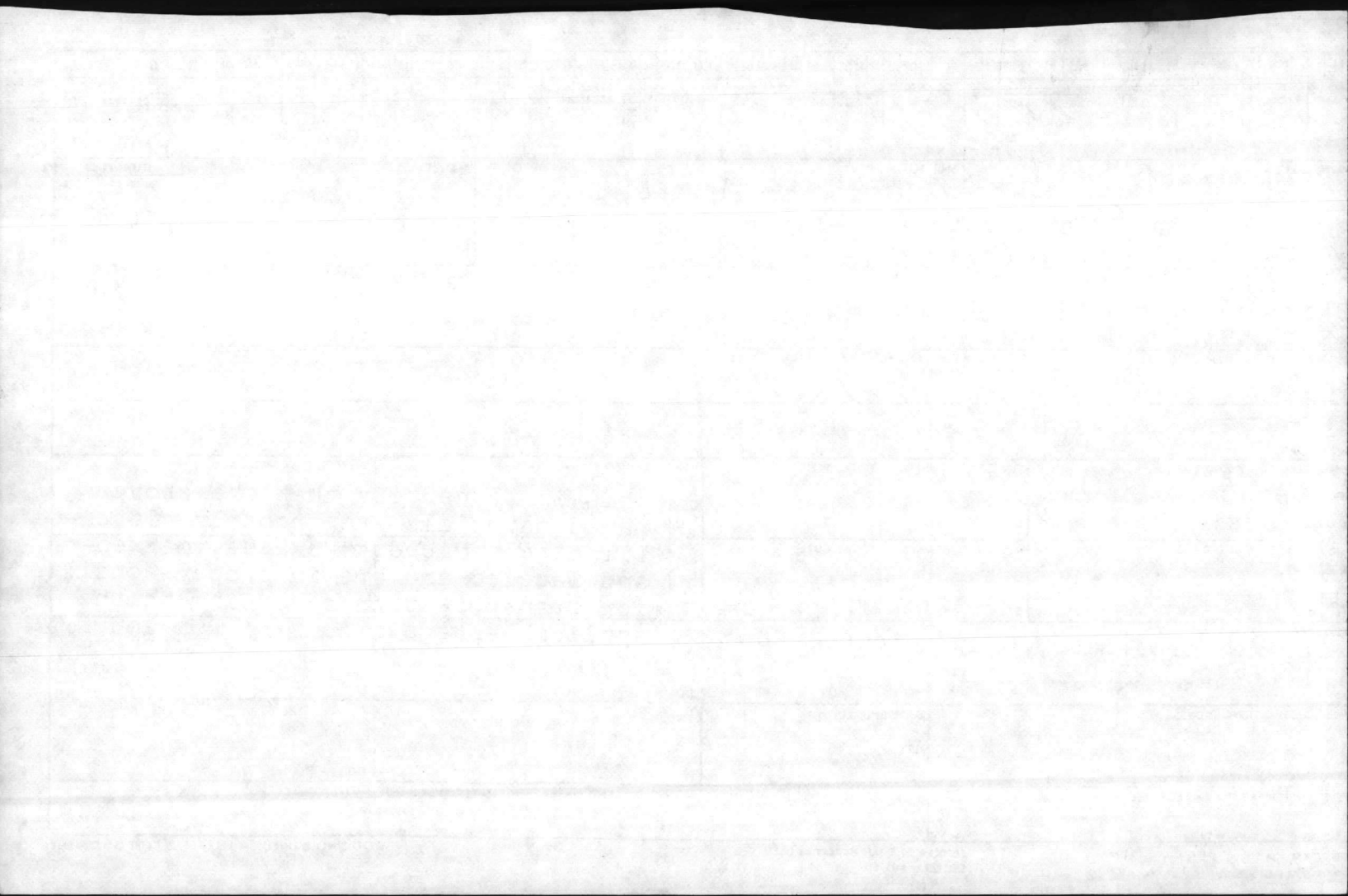

2	3	4	5	6	7	8	9	10	11	12	13	14	15	16	17	18	19	20	21	22	23	24	25	26	27	28	29	30	31	32	33	34	35	36	37	38	39	40	41	42	43	44	45	46	47	48	49	50	51	52	53	54	55	56	57	58	59	60	61	62	63	64	65	66	67	68	69	70	71	72	73	74	75	76	77	78	79	80
DOC. IDENT.		BI FROM		M & S		STOCK NUMBER				QUANTITY		DOCUMENT NUMBER				SUPPLEMENTARY ADDRESS				FUND		DISTRIBUTION		PROJECT		PRE. ORBIT		REQ'D DEL DATE		ADVISE		BI		UNIT PRICE																																												
						FSC NIIN ADD				SERV REQUISITIONER DATE SERIAL		SUFFIX SERV ADDRESS SIGNAL																				DOLLARS CTS.																																														

SHIPPED FROM Natural Resources and Environmental Affairs Div A(451-5003) NC 61700 22580										SHIP TO MCB, Camp Lejeune, NC (451-1634) NC 61700 22580										MARK FOR HM C										PROJECT D										TOTAL PRICE DOLLARS CTS. E									
WAREHOUSE LOCATION BLdg. 65 Ext. 5977										TYPE OF CARGO G		UNIT PACK H		UNIT WEIGHT I		UNIT CUBE J		UFC K		N M F C L		FREIGHT RATE M		DOCUMENT DATE N		MAT. COND. O		QUANTITY P		Q		R		S															

SUBSTITUTE DATA (ITEM ORIGINALLY REQUEST'D) T										FREIGHT CLASSIFICATION NOMENCLATURE U UN 1885										V									
W										ITEM NOMENCLATURE X Benzidine Base 453 gms										Y									

SELECTED BY AND DATE			TYPE OF CONTAINER(S)			TOTAL WEIGHT			RECEIVED BY AND DATE			INSPECTED BY AND DATE		
1			2			3			This is to certify that the above named materials are properly classified, described, packaged, and labeled and are in proper condition for transportation according to the applicable regulations of DOT and EPA.			4		
PACKED BY AND DATE			NO. OF CONTAINER(S)			TOTAL CUBE			WAREHOUSED BY AND DATE			WAREHOUSE NO.		
4			5			6								

REMARKS: AA Marine Corps Base, Camp Lejeune, NC NC 61700 22580										DD										EE																			
FIRST DESTINATION ADDRESS										DATE SHIPPED										FF										GG									
BI										12										FF										GG									
13 TRANSPORTATION CHARGEABLE TO										14 B/LADING, AWB, OR RECEIVER'S SIGNATURE (AND DATE)										15 RECEIVER'S DOCUMENT NUMBER																			

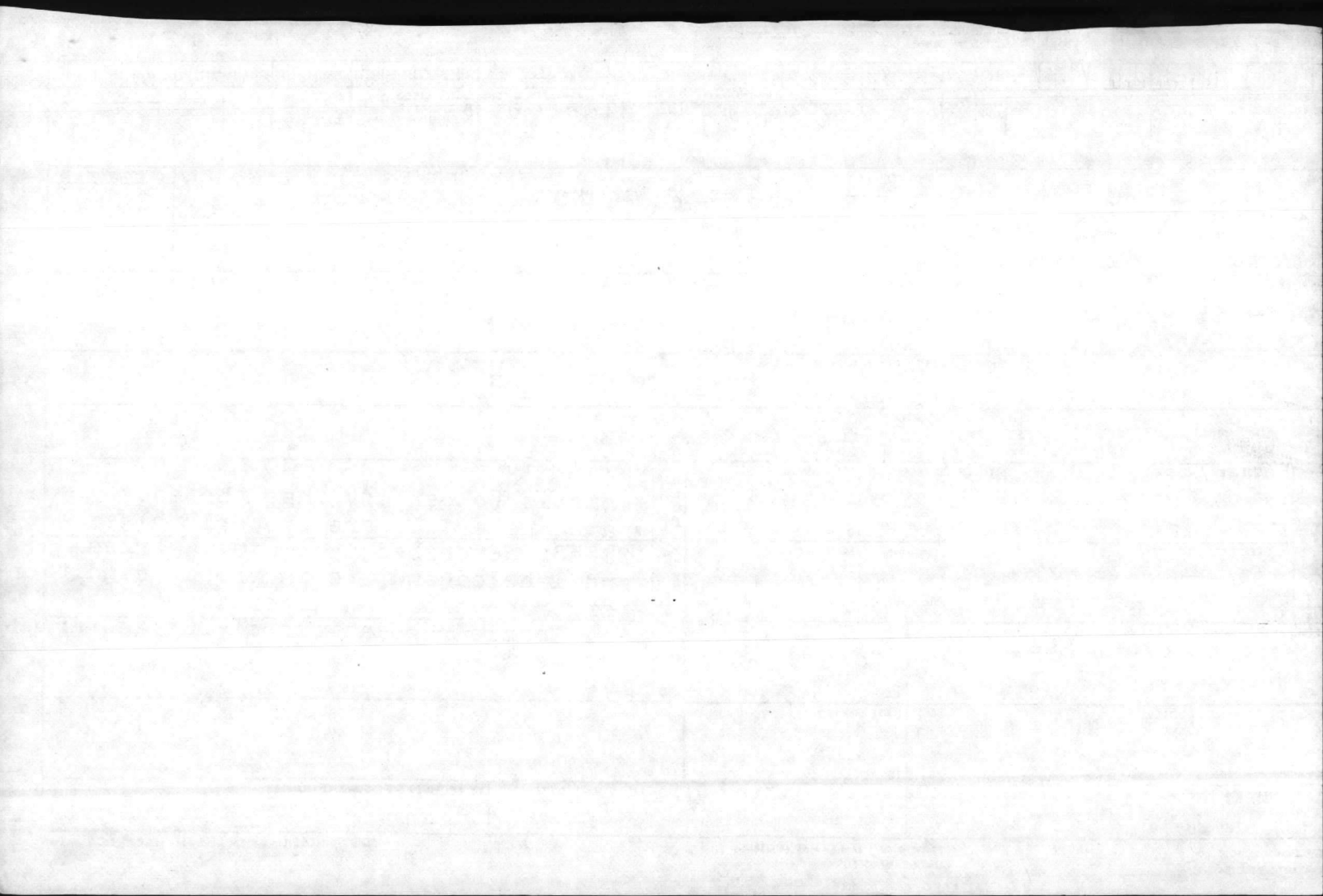

2	3	4	5	6	7	8	9	10	11	12	13	14	15	16	17	18	19	20	21	22	23	24	25	26	27	28	29	30	31	32	33	34	35	36	37	38	39	40	41	42	43	44	45	46	47	48	49	50	51	52	53	54	55	56	57	58	59	60	61	62	63	64	65	66	67	68	69	70	71	72	73	74	75	76	77	78	79	80
DOC. IDENT.		BI FROM		M & S		FSC		STOCK NUMBER NIIN		ADD		UNIT OR ISSUE		QUANTITY		DOCUMENT NUMBER SERV REQUISITIONER DATE SERIAL				SUPPLEMENTARY ADDRESS		SIGNAL		FUND		DISTRIBUTION		PROJECT		PRI. ORBY		REQ'D DEL DATE		ADVICE		RI		UNIT PRICE DOLLARS CTS.																																								

SHIPPED FROM Natural Resources and Environmental Affairs Div A (451-5003) NC 61700 22580										SHIP TO MCB, Camp Lejeune, NC (451-1634) NC 61700 22580										MARK FOR HM C										PROJECT D										TOTAL PRICE DOLLARS CTS. E									
--	--	--	--	--	--	--	--	--	--	--	--	--	--	--	--	--	--	--	--	---------------------	--	--	--	--	--	--	--	--	--	--------------	--	--	--	--	--	--	--	--	--	----------------------------------	--	--	--	--	--	--	--	--	--

WAREHOUSE LOCATION BLdg. 65 Ext. 5977				TYPE OF CARGO G	UNIT PACK H	UNIT WEIGHT I	UNIT CUBE J	U F C K	N M F C L	FREIGHT RATE M	DOCUMENT DATE N	MAT. COND O	QUANTITY P	R	S
---	--	--	--	--------------------	----------------	------------------	----------------	------------	--------------	-------------------	--------------------	----------------	---------------	---	---

SUBSTITUTE DATA (ITEM ORIGINALLY REQUEST'D) FREIGHT CLASSIFICATION NOMENCLATURE														
U NA 9188														
ITEM NOMENCLATURE x Benzidine Dihydrochloride ^{Total Wt 500gms}														

SELECTED BY AND DATE			TYPE OF CONTAINERS(S)			TOTAL WEIGHT			RECEIVED BY AND DATE			INSPECTED BY AND DATE					
1			2			3			This is to certify that the above named materials are properly classified, described, packaged, marked and labeled and are in proper condition for transportation according to the applicable regulations of DOT and EPA.			WAREHOUSE BY AND DATE			WAREHOUSE LOCATION		
PACKED BY AND DATE			NO. OF CONTAINERS(S)			TOTAL CUBE			4			5			6		

REMARKS: Marine Corps Base, Camp Lejeune, NC NC 61700 22580																								
AA					BB					CC					DD					EE				

FIRST DESTINATION ADDRESS										DATE SHIPPED										FF										GG									
---------------------------	--	--	--	--	--	--	--	--	--	--------------	--	--	--	--	--	--	--	--	--	----	--	--	--	--	--	--	--	--	--	----	--	--	--	--	--	--	--	--	--

13 TRANSPORTATION CHARGEABLE TO										14 B/LADING, AWB, OR RECEIVER'S SIGNATURE (AND DATE)										15 RECEIVER'S DOCUMENT NUMBER									
---------------------------------	--	--	--	--	--	--	--	--	--	--	--	--	--	--	--	--	--	--	--	-------------------------------	--	--	--	--	--	--	--	--	--

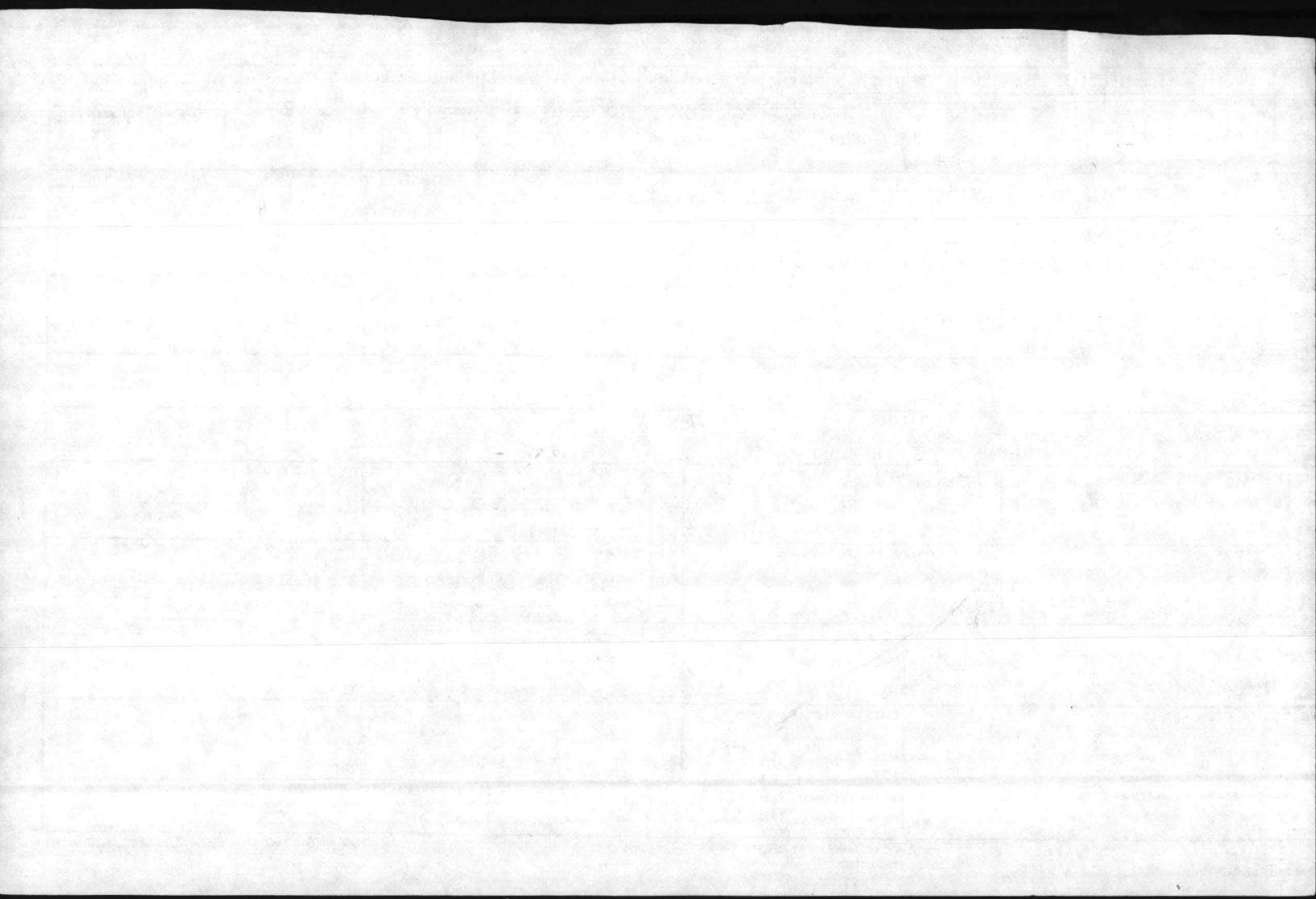

2	3	4	5	6	7	8	9	10	11	12	13	14	15	16	17	18	19	20	21	22	23	24	25	26	27	28	29	30	31	32	33	34	35	36	37	38	39	40	41	42	43	44	45	46	47	48	49	50	51	52	53	54	55	56	57	58	59	60	61	62	63	64	65	66	67	68	69	70	71	72	73	74	75	76	77	78	79	80
DOC IDENT.		BI FROM		M & S		STOCK NUMBER				QUANTITY		DOCUMENT NUMBER				SUPPLEMENTARY ADDRESS				FUND		DISTRIBU		PROJ-ECT		PRI-ORITY		REQ'D DEL DATE		ADVCE		RI		UNIT PRICE		DOLLARS		CTS.																																								

SHIPPED FROM 16810										SHIP TO IBT										MARK FOR HM										PROJECT D										TOTAL PRICE DOLLARS CTS.									
Natural Resources and Environmental Affairs Div (451-5003) NC 61700 22580										MCB, Camp Lejeune, NC (451-1634) NC 61700 22580										C										E																			
WAREHOUSE LOCATION Bldg. 65 Ext. 5977										TYPE OF CARGO G		UNIT PACK H		UNIT WEIGHT I		UNIT CUBE J		U F C K		N M F C L		FREIGHT RATE M		DOCUMENT DATE N		MAT. COND O		QUANTITY P		Q		R		S															

SUBSTITUTE DATA (ITEM ORIGINALLY REQUEST'D)										FREIGHT CLASSIFICATION NOMENCLATURE U NA 9188																													
										ITEM NOMENCLATURE x Benzidine Sulfate 200gms																													

SELECTED BY AND DATE				TYPE OF CONTAINER(S)				TOTAL WEIGHT				RECEIVED BY AND DATE				INSPECTED BY AND DATE			
1				2				3				This is to certify that the above named materials are properly classified, described, packaged, marked and labeled and are in proper condition for transportation according to the applicable regulations of DOT and EPA.							
PACKED BY AND DATE				NO. OF CONTAINER(S)				TOTAL CUBE				WAREHOUSE BY AND DATE				WAREHOUSE LOCATION			
4				5				6											

REMARKS: Marine Corps Base, Camp Lejeune, NC NC 61700 22580										AA										BB										CC										DD										EE									
FIRST DESTINATION ADDRESS										DATE SHIPPED										FF										GG																													

TRANSPORTATION CHARGEABLE TO										14 B/LADING, AWB, OR RECEIVER'S SIGNATURE (AND DATE)										15 RECEIVER'S DOCUMENT NUMBER									
------------------------------	--	--	--	--	--	--	--	--	--	--	--	--	--	--	--	--	--	--	--	-------------------------------	--	--	--	--	--	--	--	--	--

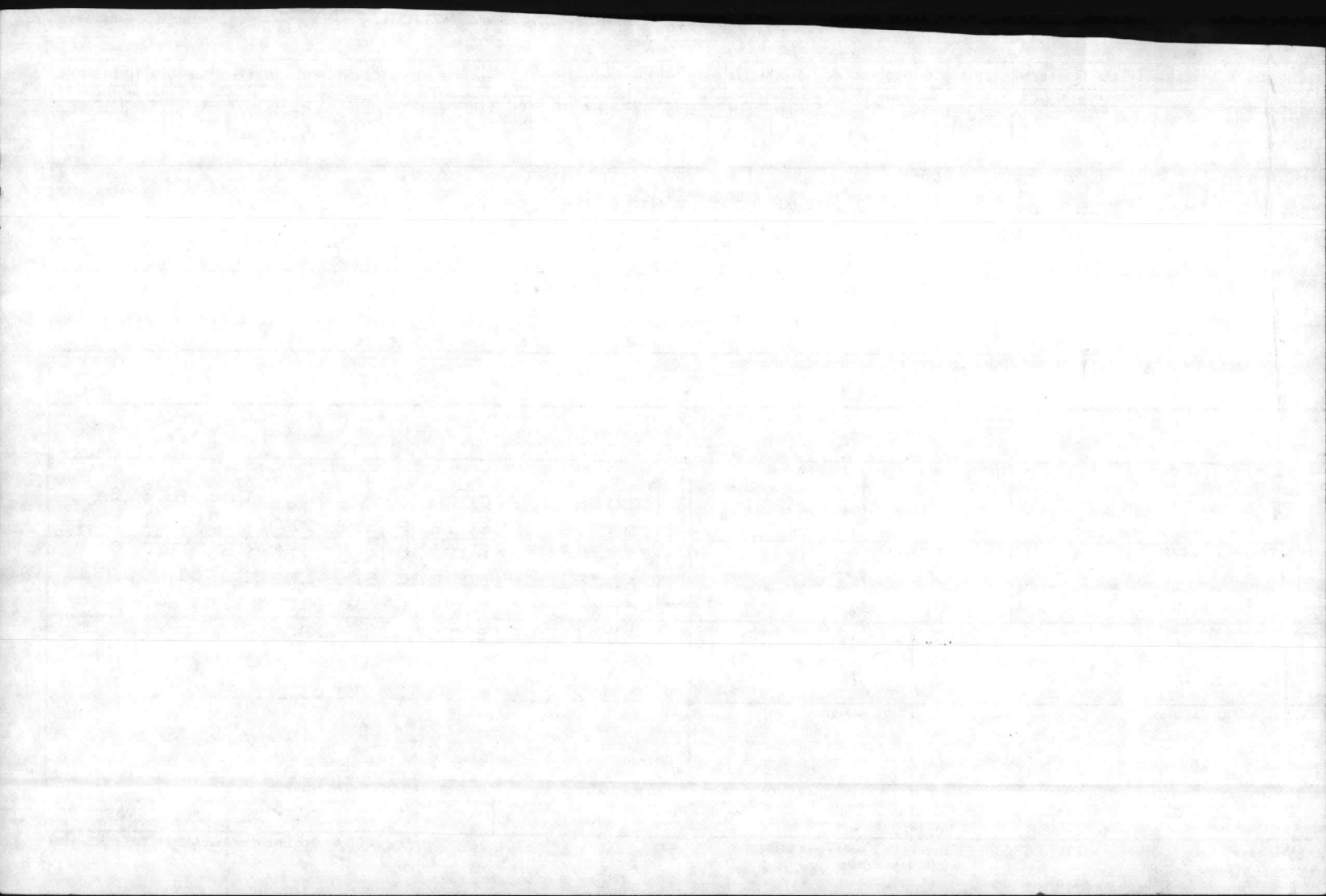

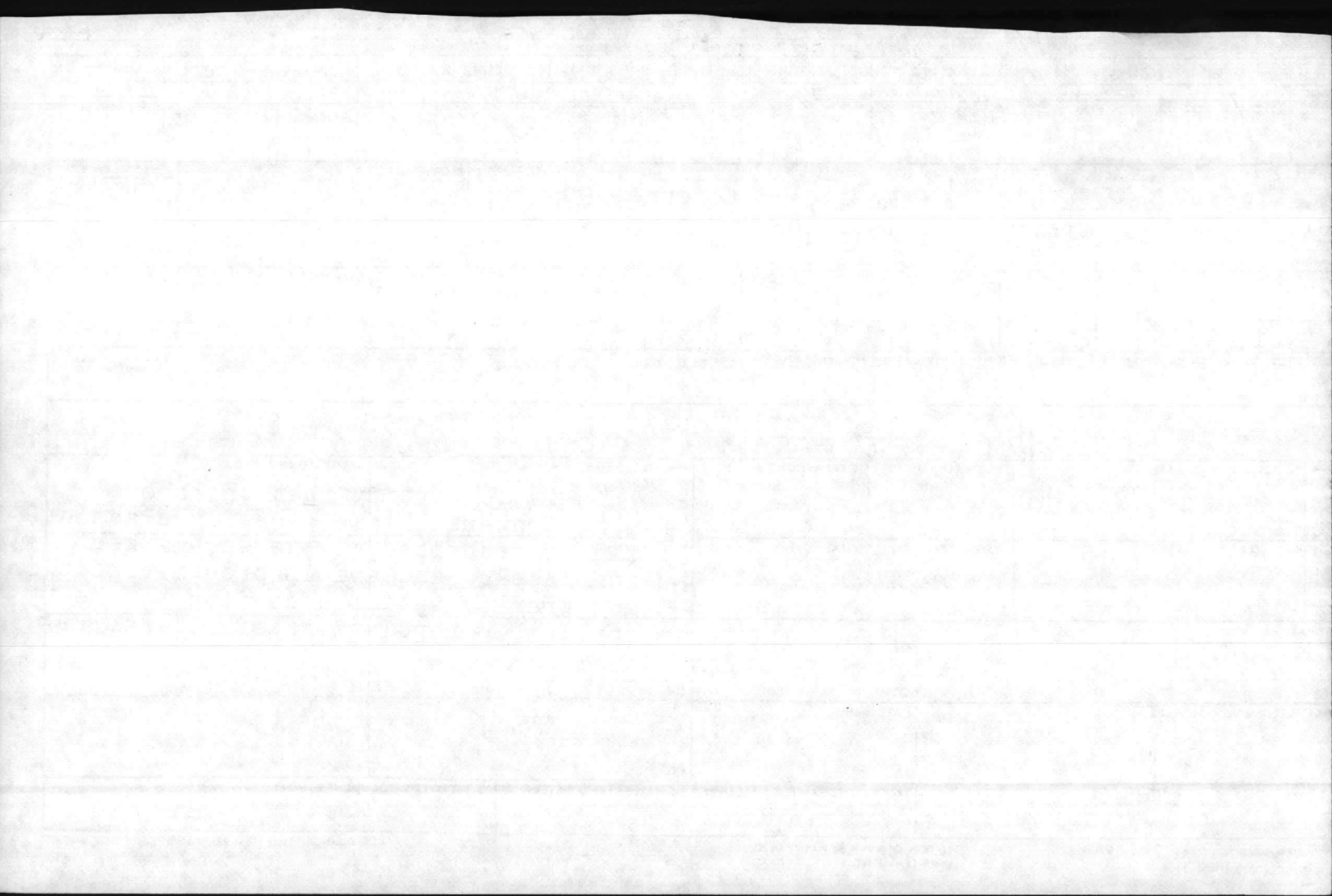

1	2	3	4	5	6	7	8	9	10	11	12	13	14	15	16	17	18	19	20	21	22	23	24	25	26	27	28	29	30	31	32	33	34	35	36	37	38	39	40	41	42	43	44	45	46	47	48	49	50	51	52	53	54	55	56	57	58	59	60	61	62	63	64	65	66	67	68	69	70	71	72	73	74	75	76	77
DOC. IDENT.	RI FROM	M & S	STOCK NUMBER													QUANTITY	DOCUMENT NUMBER										SUPPLEMENTARY ADDRESS										FUND	DISTRIBUTION	PROJECT	PRIORITY	REQ'D DEL DATE	ADVICE	RI	UNIT PRICE DOLLARS																																
SHIPPED FROM	SHIP TO	MARK FOR	PROJECT	TOTAL PRICE DOLLARS																																																																								
A	B	C	D	E																																																																								
WAREHOUSE LOCATION	TYPE OF CARGO	UNIT PACK	UNIT WEIGHT	UNIT CUBE	U F C	N M F C	FREIGHT RATE	DOCUMENT DATE	MAT. COND.	QUANTITY																																																																		
F	G	H	I	J	K	L	M	N	O	P	Q	R	S																																																															
SUBSTITUTE DATA (ITEM ORIGINALLY REQUEST'D)	FREIGHT CLASSIFICATION NOMENCLATURE																																																																											
T	U <i>NA 1988</i>	V																																																																										
W	ITEM NOMENCLATURE <i>Colobanus chlorid 30 gm</i>	Y																																																																										
SELECTED BY AND DATE	TYPE OF CONTAINER(S)	TOTAL WEIGHT	RECEIVED BY AND DATE	INSPECTED BY AND DATE																																																																								
1	2	3	7	8																																																																								
PACKED BY AND DATE	NO. OF CONTAINER(S)	TOTAL CUBE	WAREHOUSED BY AND DATE	WAREHOUSE LOCATION																																																																								
4	5	6	9	10																																																																								
REMARKS:	AA	BB	CC	DD	EE																																																																							
FIRST DESTINATION ADDRESS	DATE SHIPPED	FF	GG																																																																									
11	12	14 B/LADING, AWB, OR RECEIVER'S SIGNATURE (AND DATE)	15 RECEIVER'S DOCUMENT NUMBER																																																																									
13 TRANSPORTATION CHARGEABLE TO	14 B/LADING, AWB, OR RECEIVER'S SIGNATURE (AND DATE)	15 RECEIVER'S DOCUMENT NUMBER																																																																										

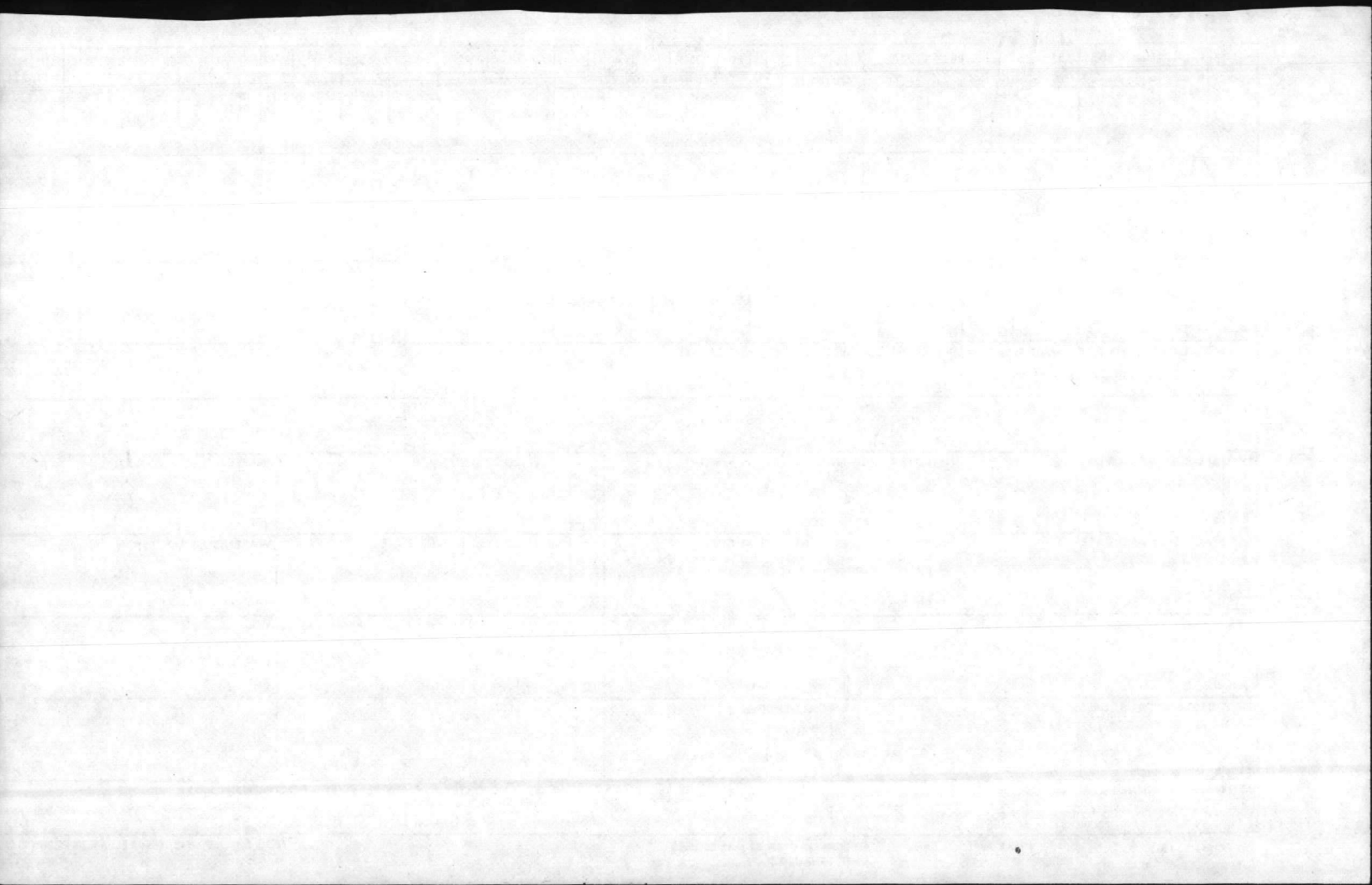

BI FROM		STOCK NUMBER		QUANTITY	DOCUMENT NUMBER			SUPPLEMENTARY ADDRESS		SIGNAL	DISTRICT	FEED	FEED DATE	ADVICE	UNIT PRICE	
PCS	MHN	ADD	UNIT OF ISSUE	REQ	REQUISITIONER	DATE	SERIAL	SUB	SEV	NO	STATION	ECT	DEL DATE	BY	DOLLARS	CTS.
16810																
SHIP TO					MARK FOR					PROJECT					TOTAL PRICE	
Natural Resources and Environmental Affairs Div (451-5003) NC 61700 22580					MCB, Camp Lejeune, NC (451-1634) NC 61700 22580					HM					DOLLARS CTS.	
WAREHOUSE LOCATION		TYPE OF CARGO	UNIT PACK	UNIT WEIGHT	UNIT CUBE	UFC	NMFC	FREIGHT RATE		DOCUMENT DATE	MAT. COND.	QUANTITY				
Ldg. 65 Ext. 5977		G	H	I	J	K	L	M	N	O	P	Q	R	S		
SUBSTITUTE DATA (ITEM ORIGINALLY REQUEST'D)										FREIGHT CLASSIFICATION NOMENCLATURE						
										U <i>WA 9188</i>						
										ITEM NOMENCLATURE						
										X <i>Ferrous Ammonium Sulfate (total wt 2.3 kg)</i>						
SELECTED BY AND DATE		TYPE OF CONTAINERS)		TOTAL WEIGHT		RECEIVED BY AND DATE		INSPECTED BY AND DATE								
1		2		3		4		This is to certify that the above named materials are properly classified, described, packaged, marked and labeled and are in proper condition for transportation according to the applicable regulations of DOT and EPA.								
PACKED BY AND DATE		NO. OF CONTAINERS)		TOTAL CUBE		WAREHOUSED BY AND DATE		WAREHOUSE LOCATION								
4		5		6		7		8								
MARKS: Marine Corps Base, Camp Lejeune, NC NC 61700 22580					CC					DD					EE	
BEST DESTINATION ADDRESS					DATE SHIPPED					FF					GG	
TRANSPORTATION CHARGEABLE TO					14 B/LADING, AWB, OR RECEIVER'S SIGNATURE (AND DATE)					15 RECEIVER'S DOCUMENT NUMBER						

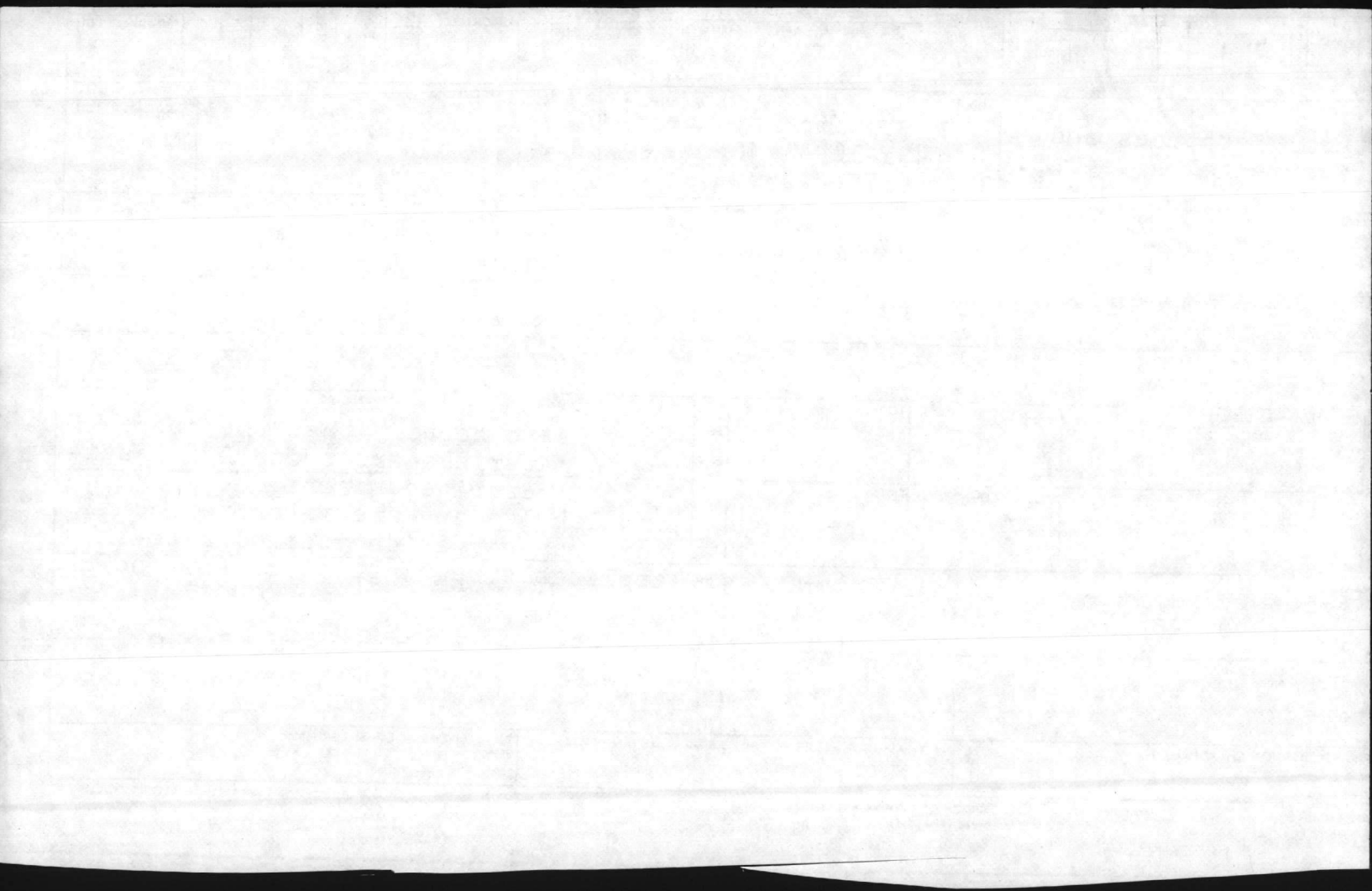

2	3	4	5	6	7	8	9	10	11	12	13	14	15	16	17	18	19	20	21	22	23	24	25	26	27	28	29	30	31	32	33	34	35	36	37	38	39	40	41	42	43	44	45	46	47	48	49	50	51	52	53	54	55	56	57	58	59	60	61	62	63	64	65	66	67	68	69	70	71	72	73	74	75	76	77	78	79	80
DOC IDENT.		BI FROM		M & S		STOCK NUMBER				QUANTITY		DOCUMENT NUMBER				SUPPLEMENTARY ADDRESS		FUND		DISTRIBUTION		PROJECT		PRI. ORBY		REQ'D DEL DATE		ADVISE		RI		UNIT PRICE		DOLLARS		CTS.																																										

SHIPPED FROM: 16810
 SHIP TO: MCB, Camp Lejeune, NC (451-1634) NC 61700 22580
 MARK FOR: HM
 PROJECT: D
 TOTAL PRICE: DOLLARS CTS.

WAREHOUSE LOCATION: Bldg. 65 Ext. 5977
 TYPE OF CARGO: G
 UNIT PACK: H
 UNIT WEIGHT: I
 UNIT CUBE: J
 UFC: K
 N M F C: L
 FREIGHT RATE: M
 DOCUMENT DATE: N
 MAT. COND: O
 QUANTITY: P
 Q: R
 S:

SUBSTITUTE DATA (ITEM ORIGINALLY REQUEST'D):
 FREIGHT CLASSIFICATION NOMENCLATURE: U NA 9188
 ITEM NOMENCLATURE: x Hydrazine Sulfate 100gms y

1 SELECTED BY AND DATE	2 TYPE OF CONTAINER(S)	3 TOTAL WEIGHT	RECEIVER'S DATE	This is to certify that the above named materials are properly classified, described, packaged, marked and labeled and are in proper condition for transportation according to the applicable regulations of DOT and EPA.	
4 PACKED BY AND DATE	5 NO. OF CONTAINER(S)	6 TOTAL CUBE		7 RECEIVED BY AND DATE	8 INSPECTED BY AND DATE

REMARKS: Marine Corps Base, Camp Lejeune, NC NC 61700 22580
 AA: BB CC DD EE

FIRST DESTINATION ADDRESS: DATE SHIPPED: 12 FF GG

TRANSPORTATION CHARGEABLE TO: 14 B/LADING, AWB, OR RECEIVER'S SIGNATURE (AND DATE): 15 RECEIVER'S DOCUMENT NUMBER

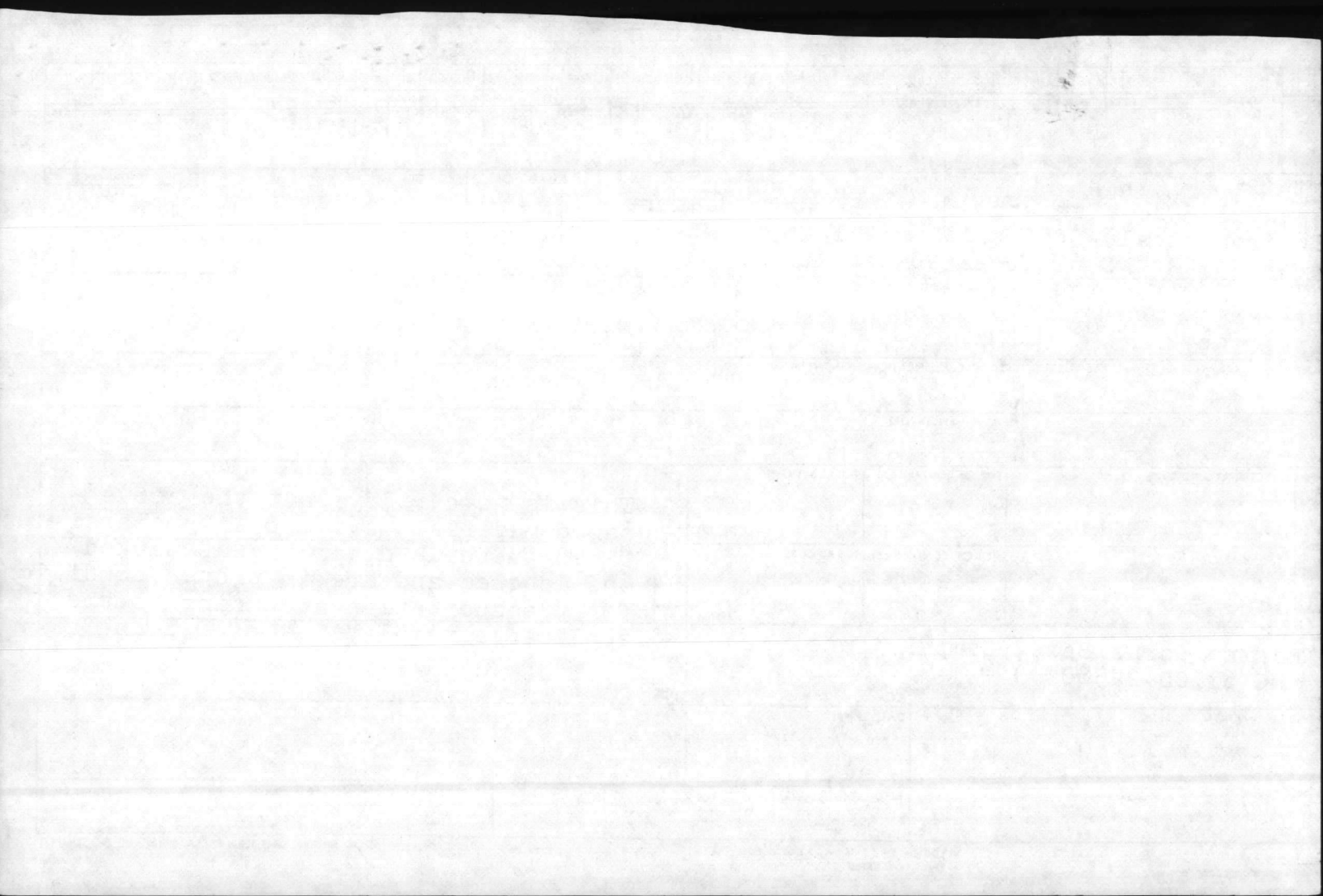

BI FROM		STOCK NUMBER			QUANTITY	DOCUMENT NUMBER			SUPPLEMENTARY ADDRESS		SECTION	SECTION	SECTION	SECTION	SECTION	SECTION	SECTION	SECTION	DOLLARS	CTS.
PS-C	NHN	ADD	UNIT OF ISSUE	REQUISITIONER	DATE	SERIAL	SUPPLY	SECT	ADDRESS	SECTION	SECTION	SECTION	SECTION	SECTION	SECTION	SECTION	SECTION			
16810				SHIP TO			MCB, Camp Lejeune, NC (451-1634) NC 61700 22580				MARK FOR HM		PROJECT			TOTAL PRICE DOLLARS CTS.				
Natural Resources and Environmental Affairs Div (451-5003) NC 61700 22580																				
WAREHOUSE LOCATION		TYPE OF CARGO	UNIT PACK	UNIT WEIGHT	UNIT CUBE	UFC	NMFC	FREIGHT RATE		DOCUMENT DATE	MAT. COND.	QUANTITY								
Ldg. 65 Ext. 5977		G	H	I	J	K	L	M		N	O	P	Q	R	S					
SUBSTITUTE DATA (ITEM ORIGINALLY REQUESTED)				FREIGHT CLASSIFICATION NOMENCLATURE																
				U NA 9188																
				ITEM NOMENCLATURE																
				X 8-Hydroxyquinoline 100gms																
SELECTED BY AND DATE		TYPE OF CONTAINER(S)	TOTAL WEIGHT	RECEIVED BY AND DATE		INSPECTED BY AND DATE														
1		2	3	4		This is to certify that the above named materials are properly classified, described, packaged, marked and labeled and are in proper condition for transportation according to the applicable regulations of DOT and EPA.														
PACKED BY AND DATE		NO. OF CONTAINER(S)	TOTAL CUBE	WAS INSPECTED BY AND DATE		WAS QUANTIFIED BY AND DATE														
4		5	6	7		8														
MARKS: Marine Corps Base, Camp Lejeune, NC NC 61700 22580				CC		DD		EE												
BEST DESTINATION ADDRESS				DATE SHIPPED		FF		GG												
TRANSPORTATION CHARGEABLE TO				14 B/LADING, AWB, OR RECEIVER'S SIGNATURE (AND DATE)						15 RECEIVER'S DOCUMENT NUMBER										

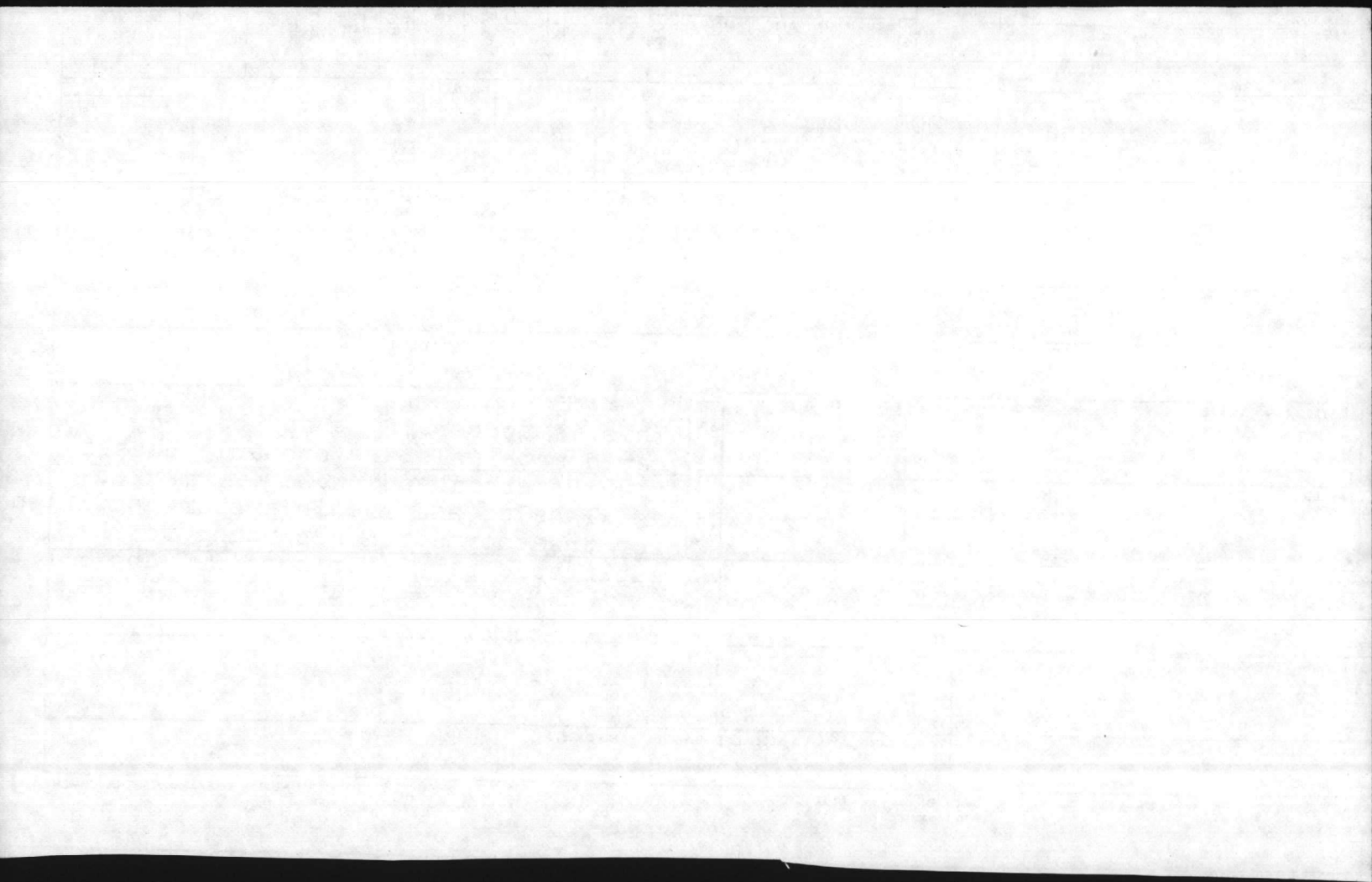

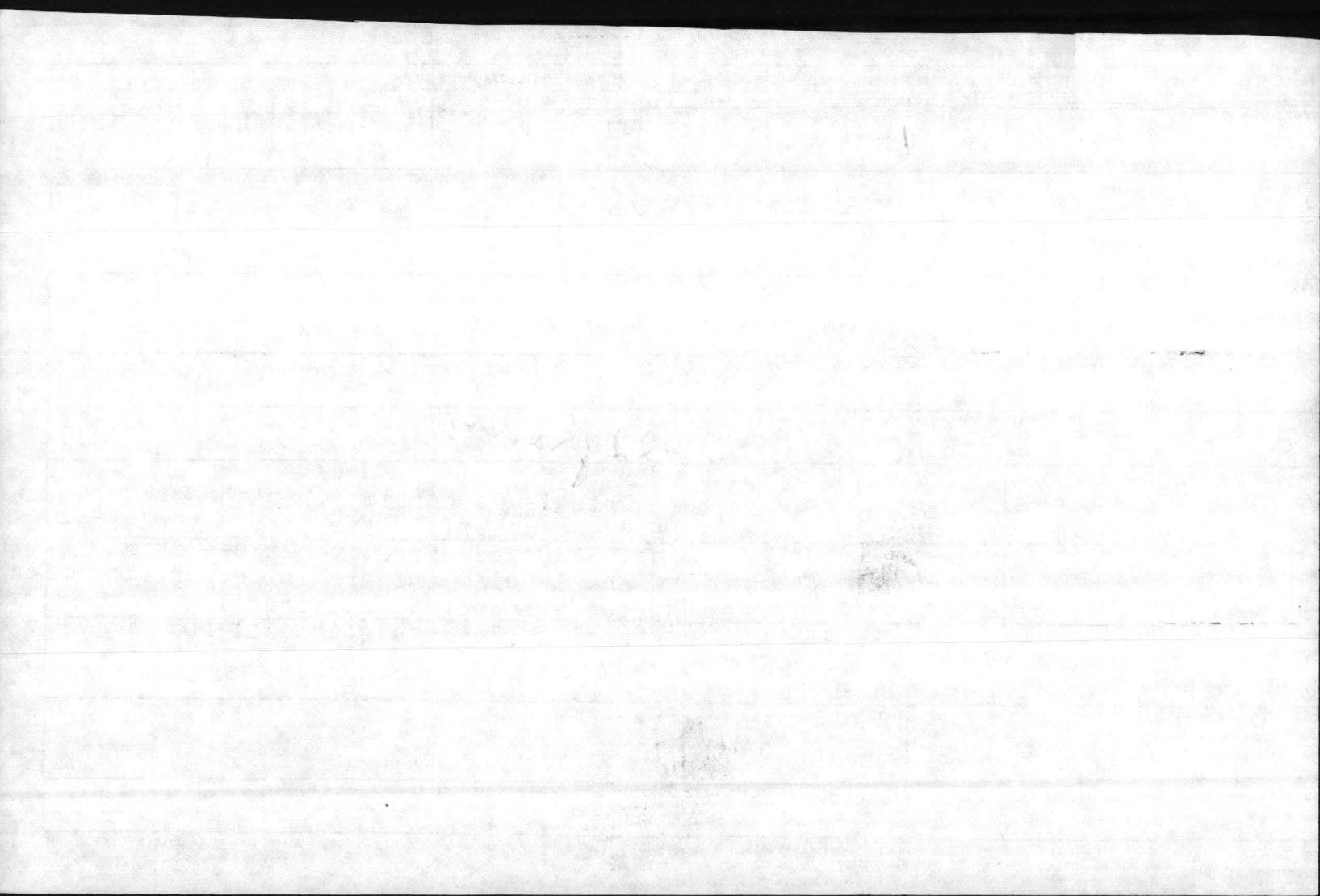

BI FROM		STOCK NUMBER			QUANTITY	DOCUMENT NUMBER			ADDRESS		BUTION		DEL DATE	DOLLARS		CTS.			
SEC	MIN	ADD	UNIT OF ISSUE	REQ	REQUISITIONEE	DATE	SERIAL	SUFFIX	SYMBOL	SIGNA	ECT	UNIT	ADV	DOLLARS	CTS.				
16810					1														
SHIP TO					MARK FOR					PROJECT					TOTAL PRICE				
Natural Resources and Environmental Affairs Div (451-5003) NC 61700 22580					MCB, Camp Lejeune, NC (451-1634) NC 61700 22580					HM					DOLLARS		CTS.		
REMOUSE LOCATION		TYPE OF CARGO	UNIT PACK	UNIT WEIGHT	UNIT CUBE	UFC	N MFC	FREIGHT RATE		DOCUMENT DATE	MAT. COND.	QUANTITY							
Ldg. 65 Ext. 5977		G	H	I	J	K	L	M		N	O	P Q		R		S			
SUBSTITUTE DATA (ITEM ORIGINALLY REQUESTED)										FREIGHT CLASSIFICATION NOMENCLATURE									
										U <i>WA9188</i>									
										ITEM NOMENCLATURE									
										X <i>Potassium Bromide 453 gms</i>									
SELECTED BY AND DATE			TYPE OF CONTAINERS		TOTAL WEIGHT			RECEIVED BY AND DATE		INSPECTED BY AND DATE									
1			2		3			This is to certify that the above named materials are properly classified, described, packaged, marked and labeled and are in proper condition for transportation according to the applicable regulations of DOT and EPA.		4									
PACKED BY AND DATE			NO. OF CONTAINERS		TOTAL CUBE			WAREHOUSED BY AND DATE		WAREHOUSE LOCATION									
4			5		6			5		6									
REMARKS:					CC					DD					EE				
Marine Corps Base, Camp Lejeune, NC NC 61700 22580																			
DESTINATION ADDRESS					DATE SHIPPED										GG				
12					FF										15 RECEIVER'S DOCUMENT NUMBER				
TRANSPORTATION CHARGEABLE TO					14 B/LADING, AWB, OR RECEIVER'S SIGNATURE (AND DATE)														

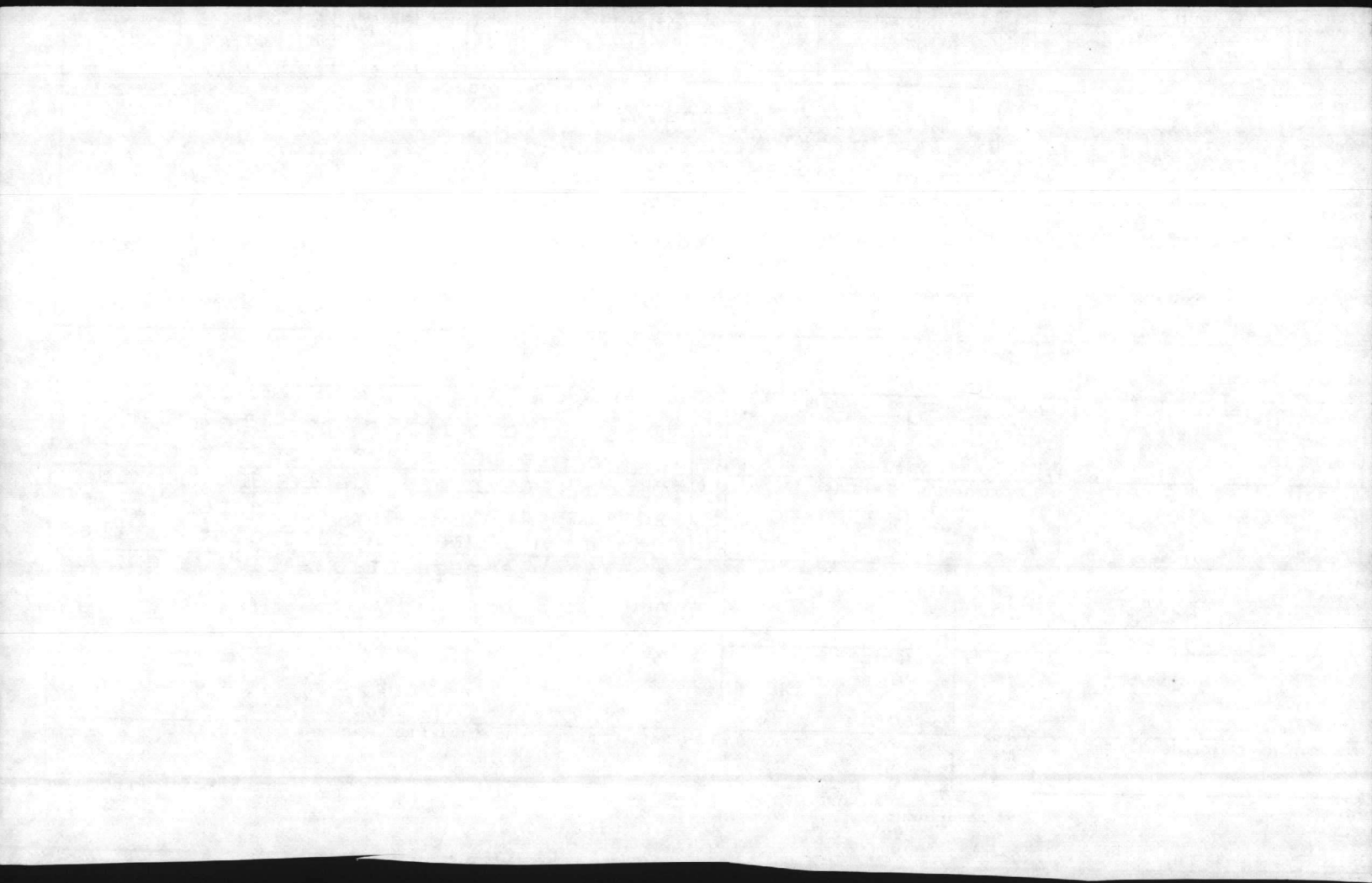

BI FROM		M & S		STOCK NUMBER		QUANTITY		DOCUMENT NUMBER		SUPPLEMENTARY ADDRESS		MARK FOR		PROJECT		TOTAL PRICE			
REQ. NO.		FSC		NHIN		ADD		REQUISITIONER		DATE		SERIAL		DEL. DATE		ADV. DATE			
16810																			
SHIP TO								MCB, Camp Lejeune, NC (451-1634) NC 61700 22580				HM				TOTAL PRICE DOLLARS CTS.			
FROM								Natural Resources and Environmental Affairs Div 451-5003) NC 61700 22580				C		D		E			
WAREHOUSE LOCATION		TYPE OF CARGO	UNIT PACK	UNIT WEIGHT		UNIT CUBE	UFC	NMFC		FREIGHT RATE		DOCUMENT DATE	MAT. COND.	QUANTITY					
Ldg. 65 Ext. 5977		G	H	I		J	K	L		M		N	O	P		Q			
INSTITUTE DATA (ITEM ORIGINALLY REQUESTED)								FREIGHT CLASSIFICATION NOMENCLATURE											
								U <i>WIA 9188</i>											
								X <i>Potassium Dichromate (total wt. 2.3 kg)</i>											
SELECTED BY AND DATE		TYPE OF CONTAINER(S)		TOTAL WEIGHT		RECEIVED BY AND DATE		INSPECTED BY AND DATE											
1		2		3		4		This is to certify that the above named materials are properly classi- fied, described, packaged, marked and labeled and are in proper condition for transportation according to the applicable regulations of DOT and EPA.											
PACKED BY AND DATE		NO. OF CONTAINER(S)		TOTAL CUBE		WAREHOUSE USED BY AND DATE		WAREHOUSE LOCATION											
4		5		6		7		8											
MARKS: Marine Corps Base, Camp Lejeune, NC NC 61700 22580								CC		DD		EE							
DESTINATION ADDRESS								DATE SHIPPED		FF		GG							
								12		14 B/LADING, AWB, OR RECEIVER'S SIGNATURE (AND DATE)		15 RECEIVER'S DOCUMENT NUMBER							

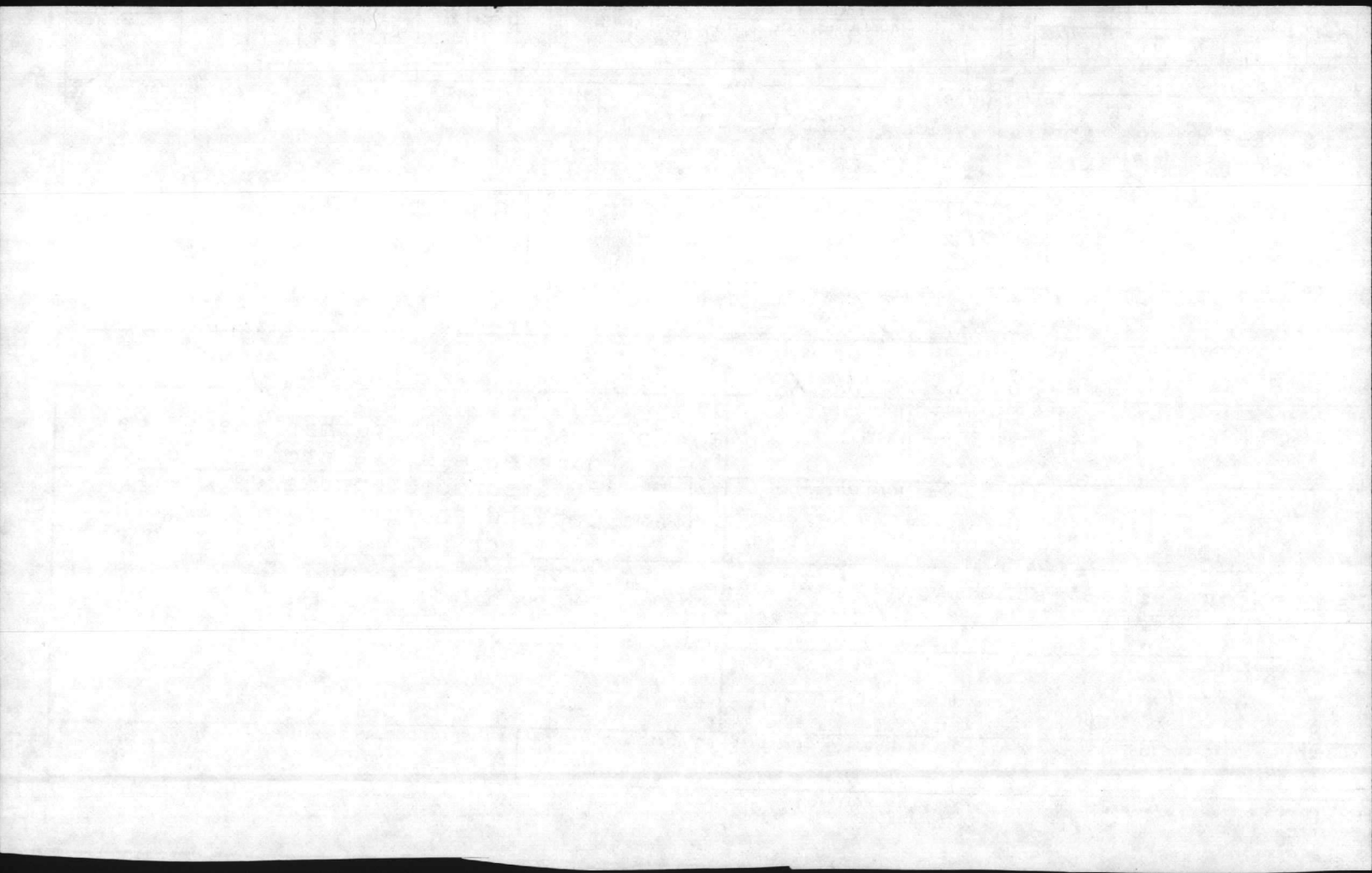

1	2	3	4	5	6	7	8	9	10	11	12	13	14	15	16	17	18	19	20	21	22	23	24	25	26	27	28	29	30	31	32	33	34	35	36	37	38	39	40	41	42	43	44	45	46	47	48	49	50	51	52	53	54	55	56	57	58	59	60	61	62	63	64	65	66	67	68	69	70	71	72	73	74	75	76	77	78	79	80
DOC IDENT.	BI FROM	M & S	STOCK NUMBER	FSC	NIIN	ADD	UNIT OR CASE	QUANTITY	DOCUMENT NUMBER	REQUISITIONER	DATE	SERIAL	SUPPLEMENTARY ADDRESS	SIGNAL	FUND	DISTRIBUTION	PROJECT	PRIORITY	REQ'D DEL DATE	ADVISE	RI	UNIT PRICE	DOLLARS	CTS.																																																							
SHIPPED FROM	16810	IBT	SHIP TO	MBCB, Camp Lejeune, NC	(451-1634) NC	61700 22580	61700 22580	MARK FOR	HM	PROJECT	D	TOTAL PRICE	DOLLARS	CTS.																																																																	
Natural Resources and Environmental Affairs Div	(451-5003) NC	61700 22580	MBCB, Camp Lejeune, NC	(451-1634) NC	61700 22580	61700 22580	HM	D	E	S	S	S	S																																																																		
WAREHOUSE LOCATION	TYPE OF CARGO	UNIT PACK	UNIT WEIGHT	UNIT CUBE	UFC	N MFC	FREIGHT RATE	DOCUMENT DATE	MAT. COND.	QUANTITY	P	Q	R	S																																																																	
BLdg. 65	G	H	I	J	K	L	M	N	O	P	Q	R	S																																																																		
F Ext. 5977	G	H	I	J	K	L	M	N	O	P	Q	R	S																																																																		
SUBSTITUTE DATA (ITEM ORIGINALLY REQUEST'D)	FREIGHT CLASSIFICATION NOMENCLATURE	U	NA 9188	ITEM NOMENCLATURE	x	Potassium Ferrocyanide	113.4gms	RECEIVED BY AND DATE	INSPECTED BY AND DATE	REMARKS	AA	BB	CC	DD	EE																																																																
SELECTED BY AND DATE	TYPE OF CONTAINERS(S)	TOTAL WEIGHT	RECEIVED BY AND DATE	INSPECTED BY AND DATE	REMARKS	AA	BB	CC	DD	EE																																																																					
1	2	3	4	5	6	7	8	9	10	11																																																																					
PACKED BY AND DATE	NO. OF CONTAINERS(S)	TOTAL CUBE	RECEIVED BY AND DATE	INSPECTED BY AND DATE	REMARKS	AA	BB	CC	DD	EE																																																																					
4	5	6	7	8	9	10	11	12	13	14																																																																					
REMARKS:	Marine Corps Base, Camp Lejeune, NC	NC 61700 22580	DD	EE	FF	GG	HH	II	JJ	KK																																																																					
FIRST DESTINATION ADDRESS	DATE SHIPPED	12	FF	GG	HH	II	JJ	KK	LL	MM																																																																					
13 TRANSPORTATION CHARGEABLE TO	14 B/LADING, AWB, OR RECEIVER'S SIGNATURE (AND DATE)	15 RECEIVER'S DOCUMENT NUMBER	16	17	18	19	20	21	22	23																																																																					

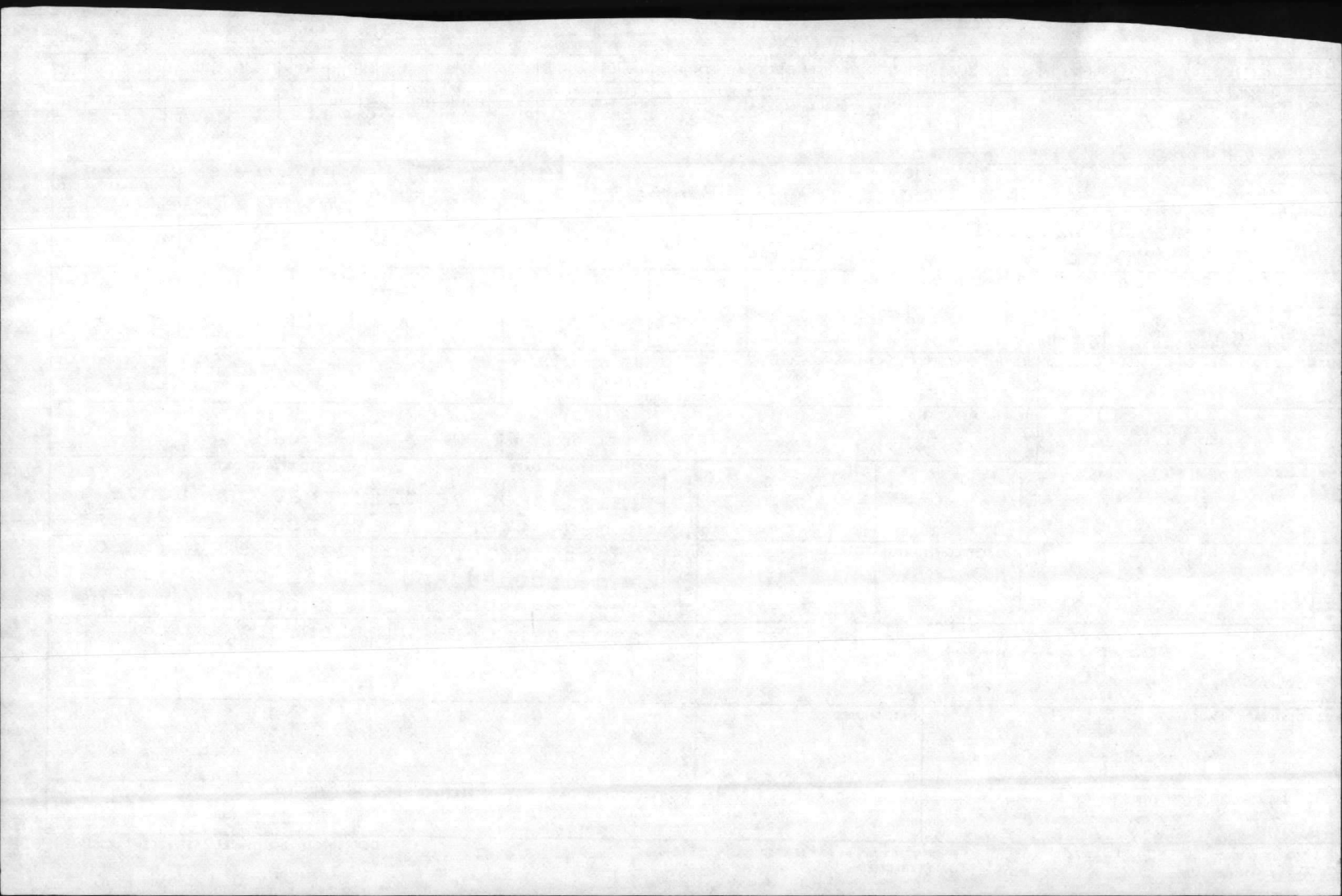

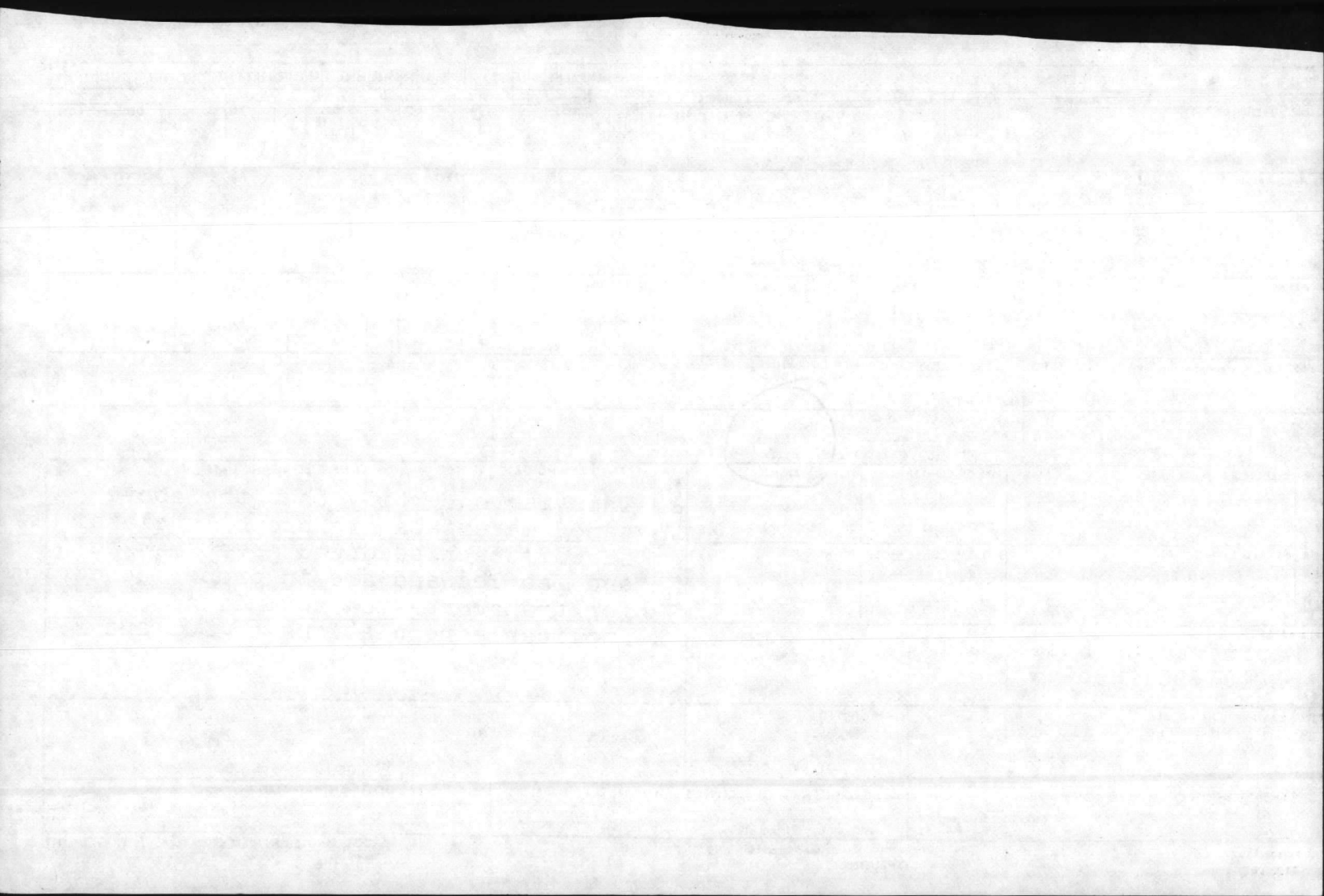

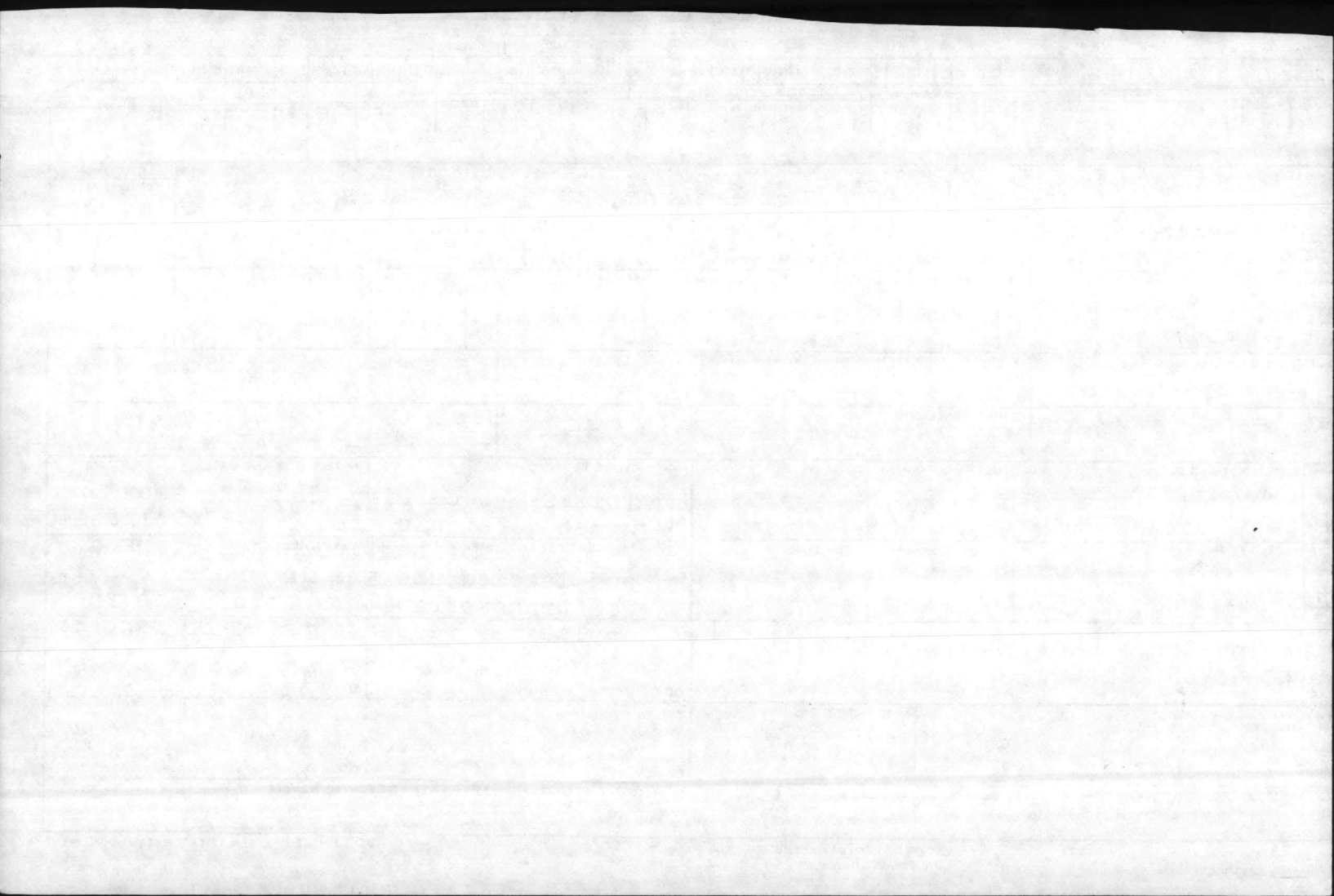

BI FROM		STOCK NUMBER			QUANTITY	DOCUMENT NUMBER			SUPPLEMENTARY ADDRESS		SECTION	ECT	DEL DATE	DOLLARS		CTS.
BI FROM	MSC	MHN	ADD	UNIT OF ISSUE	REQ	DATE	SERIAL	SUTR	SEVY	SECTION	ECT	DEL DATE	DOLLARS	CTS.		
ED FROM 16810					SHIP TO					MARK FOR		PROJECT		TOTAL PRICE		
Natural Resources and Environmental Affairs Div (451-5003) NC 61700 22580					MCB, Camp Lejeune, NC (451-1634) NC 61700 22580					HM				DOLLARS		CTS.
WAREHOUSE LOCATION		TYPE OF CARGO	UNIT PACK	UNIT WEIGHT	UNIT CUBE	UFC	NMFC	FREIGHT RATE		DOCUMENT DATE	MAT. COND.	QUANTITY				
dg. 65 Ext. 5977		G	H	I	J	K	L	M		N	O	P	Q	R	S	
SUBSTITUTE DATA (ITEM ORIGINALLY REQUEST'D)					FREIGHT CLASSIFICATION NOMENCLATURE											
					U NA 9188											
					ITEM NOMENCLATURE											
					X Potassium Thiocyanate 453gms											
SELECTED BY AND DATE		TYPE OF CONTAINER(S)		TOTAL WEIGHT		RECEIVED BY AND DATE		INSPECTED BY AND DATE								
1		2		3		4		This is to certify that the above named materials are properly classified, described, packaged, marked and labeled and are in proper condition for transportation according to the applicable regulations of DOT and EPA.								
PACKED BY AND DATE		NO. OF CONTAINER(S)		TOTAL CUBE		WAREHOUSE BY AND DATE		WAREHOUSE LOCATION								
4		5		6		7										
MARKS: Marine Corps Base, Camp Lejeune, NC NC 61700 22580					CC					DD		EE				
DESTINATION ADDRESS					DATE SHIPPED					FF		GG				
12					14 B/LADING, AWB, OR RECEIVER'S SIGNATURE (AND DATE)					15 RECEIVER'S DOCUMENT NUMBER						
TRANSPORTATION CHARGEABLE TO																

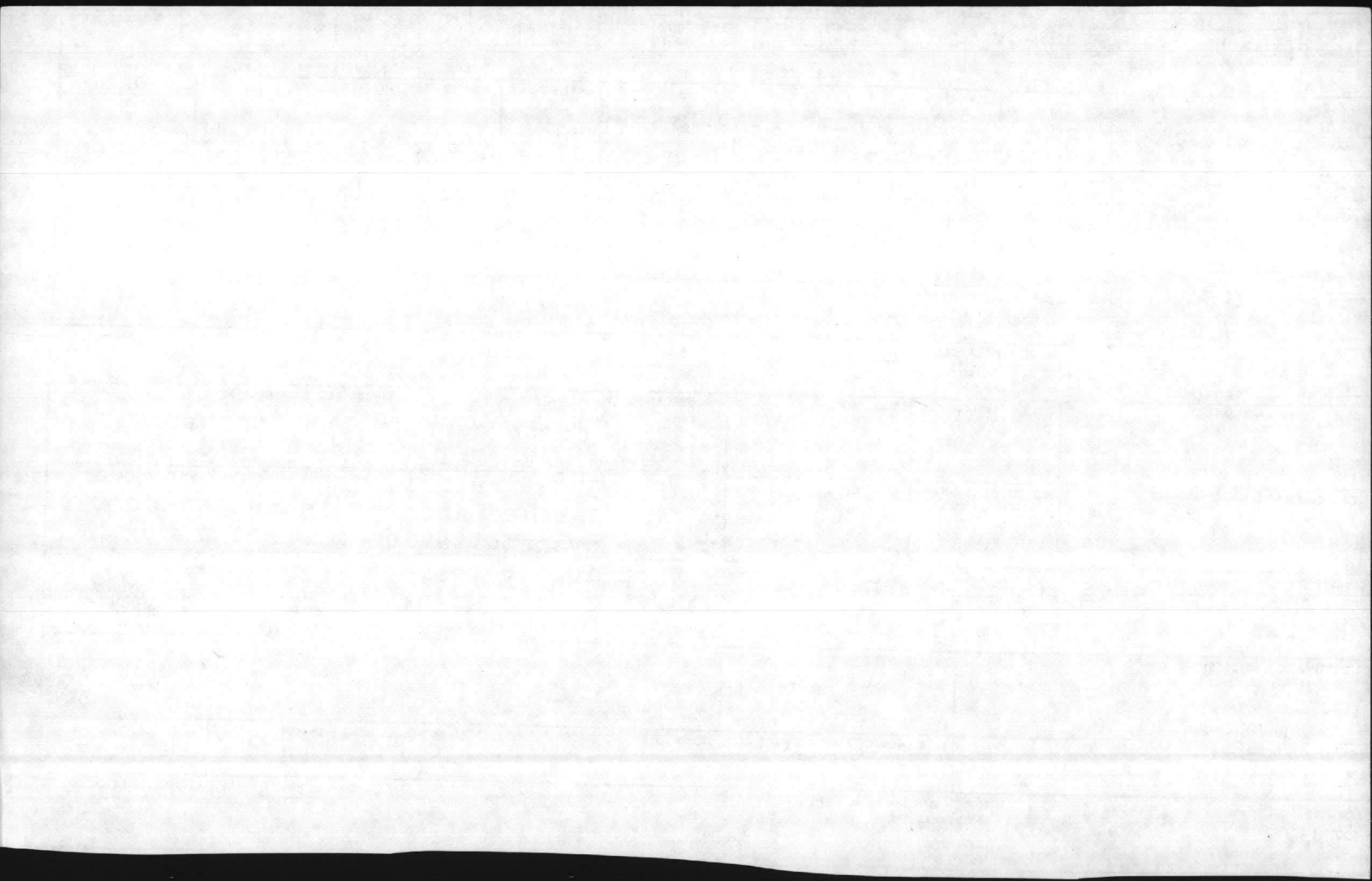

2	3	4	5	6	7	8	9	10	11	12	13	14	15	16	17	18	19	20	21	22	23	24	25	26	27	28	29	30	31	32	33	34	35	36	37	38	39	40	41	42	43	44	45	46	47	48	49	50	51	52	53	54	55	56	57	58	59	60	61	62	63	64	65	66	67	68	69	70	71	72	73	74	75	76	77	78	79	80
DOC. IDENT.	RI	M	A	S	STOCK NUMBER		QUANTITY		DOCUMENT NUMBER			SUPPLEMENTARY ADDRESS		FUND	DISTRI-BUTION	PROJ-ECT	PRIO-RITY	REQ'D DEL DATE	ADVICE	RI	UNIT PRICE																																																									
FSC				NIIN				ADD	UNIT OF ISSUE	REQ'Y	REQUISITIONER	DATE	SERIAL	SUFFI	SEV	SIGNAL							DOLLARS	CTS.																																																						

SHIPPED FROM	16810	BT	SHIP TO	MCB, Camp Lejeune, NC (451-1634) NC 61700 22580	MARK FOR	PROJECT	TOTAL PRICE
Natural Resources and Environmental Affairs Div (451-5003) NC 61700 22580				HM			DOLLARS
WAREHOUSE LOCATION				BLdg. 65 Ext. 5977			

TYPE OF CARGO	UNIT PACK	UNIT WEIGHT	UNIT CUBE	UFC	NMFC	FREIGHT RATE	DOCUMENT DATE	MAT. COND.	QUANTITY
G	H	I	J	K	L	M	N	O	P

SUBSTITUTE DATA (ITEM ORIGINALLY REQUEST'D)	FREIGHT CLASSIFICATION NOMENCLATURE
	U N/A 9188
	ITEM NOMENCLATURE
	X Sodium Bisulfate 4539ms

SELECTED BY AND DATE	TYPE OF CONTAINER(S)	TOTAL WEIGHT	RECEIVED BY AND DATE	INSPECTED BY AND DATE
1	2	3	4	5
PACKED BY AND DATE	NO. OF CONTAINER(S)	TOTAL CUBE	WAREHOUSED BY AND DATE	WAREHOUSE LOCATION
6	7	8	9	10

REMARKS:	DD
Marine Corps Base, Camp Lejeune, NC NC 61700 22580	

FIRST DESTINATION ADDRESS	DATE SHIPPED	EE
	12	

TRANSPORTATION CHARGEABLE TO	14 B/LADING, AWB, OR RECEIVER'S SIGNATURE (AND DATE)	15 RECEIVER'S DOCUMENT NUMBER

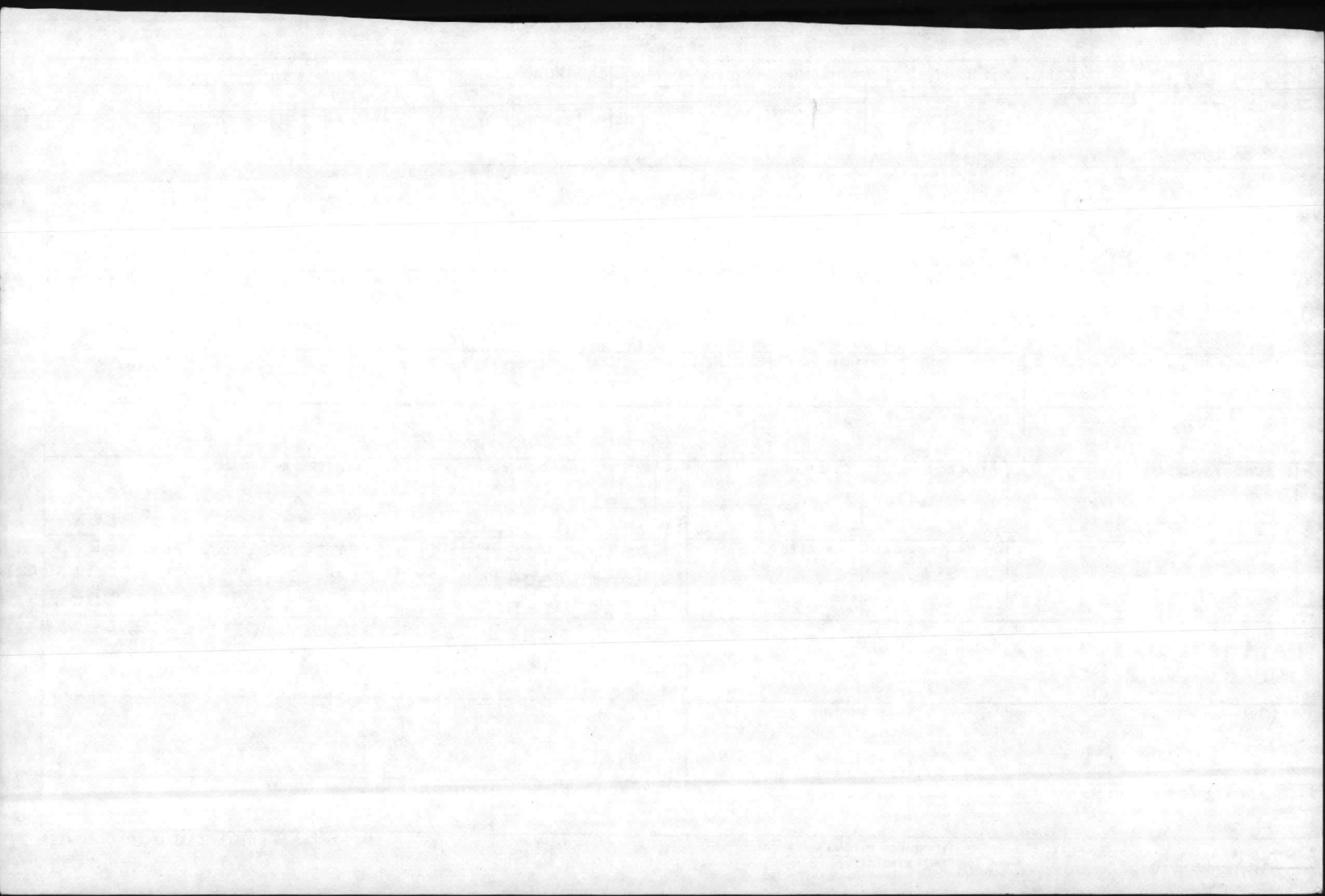

BI FROM		M & S		STOCK NUMBER		QUANTITY		DOCUMENT NUMBER		ADDRESS		BUTION		DEL DATE		DOLLARS		CTS.											
REQ	DATE	SERIAL	UNIT	REQ	DATE	SERIAL	UNIT	REQ	DATE	SERIAL	UNIT	REQ	DATE	SERIAL	UNIT	REQ	DATE	SERIAL	UNIT										
16810																													
FROM				SHIP TO				MARK FOR				PROJECT				TOTAL PRICE													
Natural Resources and Environmental Affairs Div (451-5003) NC 61700 22580				MCB, Camp Lejeune, NC (451-1634) NC 61700 22580				HM								DOLLARS				CTS.									
WAREHOUSE LOCATION		TYPE OF CARGO		UNIT PACK		UNIT WEIGHT		UNIT CUBE		UFC		N MFC		FREIGHT RATE		DOCUMENT DATE		MAT. COND.		QUANTITY									
Ldg. 65 Ext. 5977		G		H		I		J		K		L		M		N		O		P		Q		R		S			
SUBSTITUTE DATA (ITEM ORIGINALLY REQUESTED)										FREIGHT CLASSIFICATION NOMENCLATURE																			
										U 4N 1494																			
										ITEM NOMENCLATURE																			
										X Sodium Bromate 113 gms																			
SELECTED BY AND DATE				TYPE OF CONTAINERS				TOTAL WEIGHT				RECEIVED BY AND DATE				INSPECTED BY AND DATE													
1				2				3				This is to certify that the above named materials are properly classified, described, packaged, marked and labeled and are in proper condition for transportation according to the applicable regulations of DOT and EPA.																	
PACKED BY AND DATE				NO. OF CONTAINERS				TOTAL CUBE				WAREHOUSE BY AND DATE				WAREHOUSE SECTION													
4				5				6																					
MARKS: Marine Corps Base, Camp Lejeune, NC NC 61700 22580										CC																			
DESTINATION ADDRESS										DATE SHIPPED																			
										12																			
TRANSPORTATION CHARGEABLE TO										14 B/LADING, AWB, OR RECEIVER'S SIGNATURE (AND DATE)										15 RECEIVER'S DOCUMENT NUMBER									
										FF										GG									

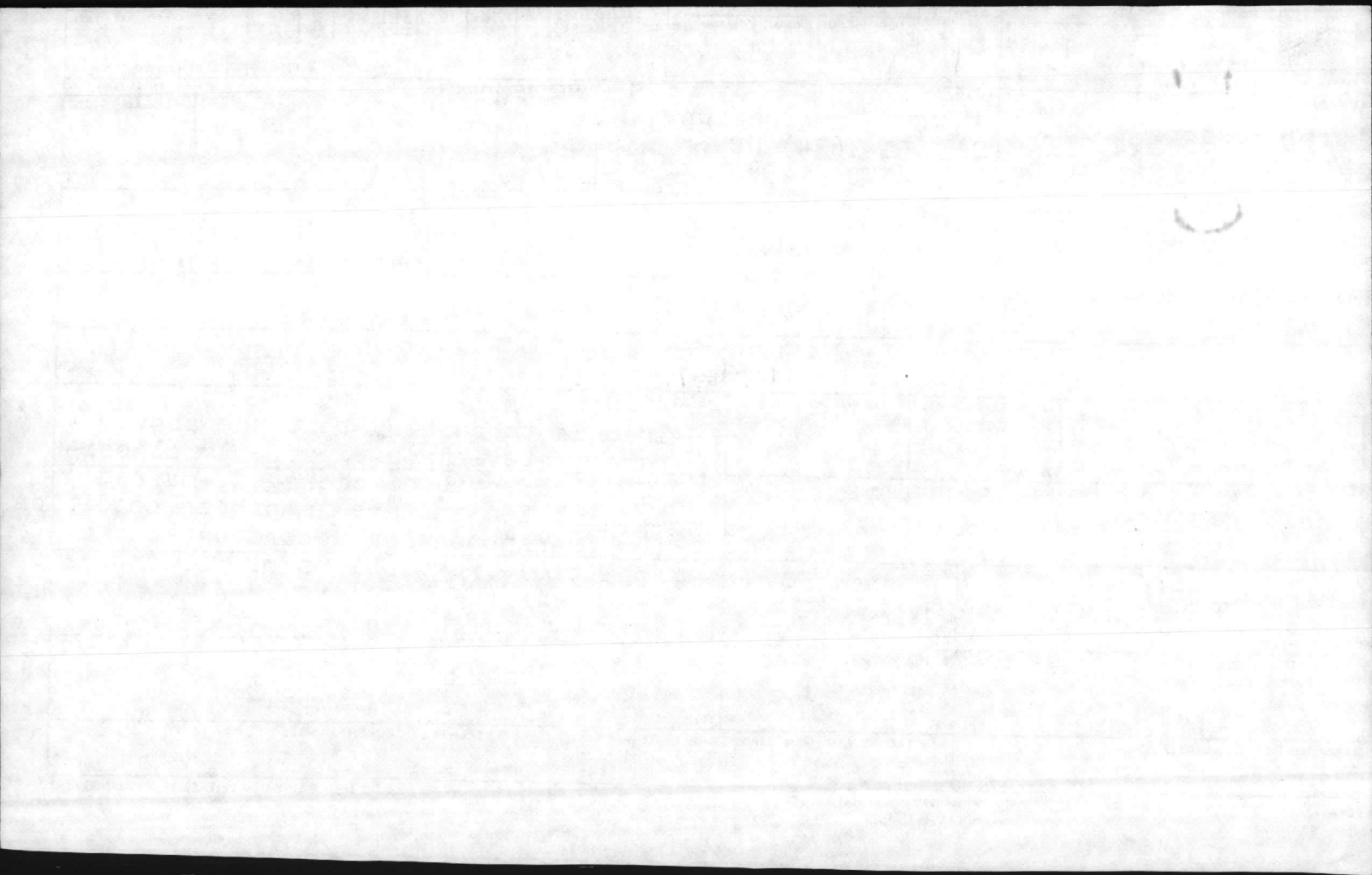

BI FROM		STOCK NUMBER			QUANTITY	DOCUMENT NUMBER			ADDRESS		BUTION		DEL DATE	DOLLARS		CTS.	
W	S	FSC	NHN	ADD	REQ	DATE	SERIAL	SURF	SECT	SCMA	ECT	DEL DATE	ADV	DOLLARS	CTS.		
D FROM		16810			SHIP TO			MARK FOR		PROJECT		TOTAL PRICE					
Natural Resources and Environmental Affairs Div		451-5003) NC 61700 22580			MCB, Camp Lejeune, NC (451-1634) NC 61700 22580			HM									
WAREHOUSE LOCATION		TYPE OF CARGO	UNIT PACK	UNIT WEIGHT	UNIT CUBE	UFC	NMFC	FREIGHT RATE		DOCUMENT DATE	MAT. COND	QUANTITY					
Ldg. 65 Ext. 5977		G	H	I	J	K	L	M	N	O	P	Q	R	S			
SUBSTITUTE DATA (ITEM ORIGINALLY REQUESTED)					FREIGHT CLASSIFICATION NOMENCLATURE												
					U NA 9188												
					X Strontium Nitrate 113gms												
SELECTED BY AND DATE		TYPE OF CONTAINER(S)		TOTAL WEIGHT		RECEIVED BY AND DATE		This is to certify that the above named materials are properly classified, described, packaged, marked and labeled and are in proper condition for transportation according to the applicable regulations of DOT and EPA.									
1		2		3		4											
PACKED BY AND DATE		NO. OF CONTAINER(S)		TOTAL CUBE		WAS INSPECTED BY AND DATE		WASH QUOTE SECTION									
4		5		6		7											
MARKS:		Marine Corps Base, Camp Lejeune, NC		NC 61700 22580		CC		DD		EE							
DESTINATION ADDRESS		DATE SHIPPED				FF		GG									
TRANSPORTATION CHARGEABLE TO		14 B/LADING, AWB, OR RECEIVER'S SIGNATURE (AND DATE)				15 RECEIVER'S DOCUMENT NUMBER											

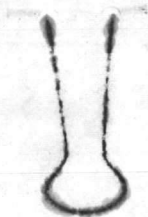



UNITED STATES MARINE CORPS
MARINE CORPS BASE
CAMP LEJEUNE, NORTH CAROLINA 28542

BO 6240.5
MAIN/DDS/th
22 Jun 1982

BASE ORDER 6240.5

From: Commanding General
To: Distribution List

Subj: Hazardous Material Disposal Program

- Ref: (a) Resource Conservation and Recovery Act (Pub No. 94-580) (42 USC 6901-6987) (NOTAL)
(b) Environmental Protection Agency Regulations contained in Code of Federal Regulations, Title: 40 Parts 260-265 (NOTAL)
(c) Dept of Transportation Regulations contained in Code of Federal Regulations, Title: 49 Parts 100-179 (NOTAL)
(d) MCO 4570.24A (NOTAL)
(e) MCO P11000.8A
(f) BO 11090.1B
(g) BO 11350.2
(h) MCO 5100.25
(i) BO 11320.1G
(j) AS(H)O 6280.1 (NOTAL)

Encl: (1) Hazardous Waste Labeling Instructions
(2) Hazardous Material Disposal Procedures

1. Purpose. To publish responsibilities for disposal of hazardous material and hazardous waste regulated by references (a), (b) and (c) and to establish uniform disposal procedures as outlined in enclosures (1) and (2).

2. Policy. It is the policy of the Commanding General that compliance with hazardous material and hazardous waste disposal regulations will be accomplished through a centralized program committed to maximizing re-utilization and recycling so as to minimize impact on the environment. Final disposal (i.e., burial, incineration, etc.) and long term storage (i.e. for over 90 days) of hazardous waste are prohibited aboard Camp Lejeune and Marine Corps Air Station (Helicopter), New River, except with the specific written permission of the Commanding General, Marine Corps Base.

3. Background

a. On 19 November 1980, comprehensive federal legislation (reference (a)), which was implemented by reference (b), placed stringent legal requirements on the management of hazardous material and hazardous waste. Civilian and military personnel failing to follow established procedures may be subject to both civil and criminal penalties. Violations of these procedures may consist of acts of commission, such as mishandling hazardous material as well as acts of omission, such as failing to report to proper authorities observed mishandling of hazardous material or other violations of reference (a). Strict adherence to the procedures contained in this Order is necessary to avoid imposition of civil and/or criminal penalties.

b. Subpart D of Part 261 of reference (b) lists specific items which generally must be disposed of as hazardous waste. Enclosure (1) identifies types of waste commonly generated aboard military installations which are listed in Subpart D of reference (b).

c. Department of Defense (DOD) and Marine Corps policy related to the subject program is outlined in references (d) and (e). Reference (f) provides installation policy and guidelines for hazardous substance spill prevention, containment, reporting and cleanup. Reference (g) identifies the types of solid waste which can be disposed of in the base refuse collection and disposal system. Reference (h) outlines DOD and Marine Corps policy on the collection and dissemination of health and safety information related to the procurement, receipt, storage, handling, issue, transportation, use and disposal of hazardous materials. Reference (i) provides information relative to local fire prevention and protection requirements applicable to hazardous material storage and handling. Reference (j) established procedures for hazardous waste management applicable to Commands located at Marine Corps Air Station (Helicopter) (MCAS(H)), New River.

4. Responsibilities

a. Organizational Commanders will:

(1) Implement procedures and guidelines established by this Order for hazardous material and waste disposal and related handling, labeling, packaging, storage and transportation.

(2) Maintain copies of this Order and reference (f) at work sites where hazardous material and waste are routinely handled, stored or generated and ensure that personnel are familiar with the contents thereof.

(3) Inform newly assigned personnel of the characteristics and special handling requirements of hazardous material and waste used or generated at the work site.

(4) Report all hazardous material and hazardous waste spills to the Base Fire Department at telephone 451-3333. Commands at MCAS(H), New River will additionally report all spills at Station S-4 Office, telephone 455-6506/6068. Reference (f) pertains.

(5) Provide weekly inspections of all areas used to store hazardous waste and take action required to prevent and correct leaks, spills and other discrepancies. Maintain a log of these inspections showing the following:

- (a) Date and time of the inspection
- (b) Name(s) of the inspector(s)
- (c) Notation of discrepancies observed
- (d) Date and nature of corrective action taken.

Note: Reference (b) requires inspection records to be retained for three years.

b. Officer in Charge of Preservation, Packaging and Packing (PP&P) will:

(1) Upon request from Hazardous Material Disposal Coordinators inspect hazardous material and/or waste requiring disposal and provide such technical assistance and material support as required to package material and waste for disposal.

(2) Make appropriate transportation certifications as required by the Department of Transportation and the Environmental Protection Agency.

c. Defense Property Disposal Officer (DPDO), Camp Lejeune will:

(1) Accomplish disposal and related long-term storage of hazardous material and waste in accordance with reference (b) and applicable DOD regulations.

(2) Determine which items generated aboard this installation will be disposed of as hazardous waste (either on a case-by-case basis or by publishing listings of specific items).

(3) Publish DPDO procedural and administrative requirements for turn-in of hazardous material and hazardous waste.

(4) Notify cognizant officers of changes in DPDO policy which would affect implementation of the subject program.

(5) Maintain records of DPDO hazardous material and waste disposal activity in accordance with reference (b).

(6) Inspect hazardous material and waste for which DPDO has accepted accountability and take action required to correct deficiencies as required for compliance with reference (b).

d. Assistant Chief of Staff, Manpower will: Develop and implement a program to provide training and related recordkeeping required by reference (b).

e. Base Safety Officer will:

(1) Provide technical assistance on matters dealing with personnel safety related to hazardous material and waste management.

(2) Include hazardous material and waste disposal considerations in routine safety inspection programs.

f. Assistant Chief of Staff, Logistics will:

(1) Develop and implement a hazardous waste manifesting system and related recordkeeping system required by references (b) and (c).

(2) Prepare the following reports for Marine Corps Base, Camp Lejeune, for submission to the appropriate regulatory agency(ies)

(a) Hazardous Waste Generator's Annual Report and Exception Report as required by Section 262.4 of reference (b).

(b) Facility Annual Report and Unmanifested Waste Reports required by Section 264.7 of reference (b).

(3) Serve as point of contact between Marine Corps Base and DPDO on matters dealing with hazardous material and waste disposal and related storage and handling.

(4) Negotiate necessary agreements between Marine Corps Base and DPDO on matters dealing with hazardous material and waste disposal and related storage and handling.

(5) Provide properly equipped vehicles and trained operators for transportation of hazardous waste (when private contractor is utilized, ensure that the transporter is properly registered with the Environmental Protection Agency).

(6) Assume overall responsibility for operating long-term hazardous waste storage facility at Building TP-451 in accordance with standards contained in Part 265 of reference (b) until such time as the DPDO assumes this responsibility.

(7) Provide a hazardous material disposal coordinator to perform duties outlined in paragraph 4K of this Order with respect to disposal of hazardous material/waste by Marine Corps Base organizations.

g. Assistant Chief of Staff, Facilities will:

(1) Inform cognizant officers of federal, state and military environmental regulations and policies applicable to the subject program.

(2) Provide environmental monitoring and related followup of existing and past hazardous waste storage or disposal sites as required by reference (b).

(3) Initiate projects to provide required hazardous material spill prevention, control and countermeasures facilities.

h. Public Works Officer will:

(1) Provide engineering support and related technical assistance pertaining to hazardous material and hazardous waste storage and handling facilities.

(2) Include hazardous material and waste disposal and related management considerations in contracts as required to effect compliance with references (a) through (d).

(3) Enter pollution abatement deficiencies into the Naval Environmental Protection Support Service (NEPSS) information system and develop appropriate pollution abatement projects in accordance with reference (e).

i. Base Fire Chief will:

(1) Provide routine inspection of hazardous material and waste storage areas as required to identify spill and fire hazards.

(2) Provide initial response to hazardous material spills in accordance with reference (f).

j. Base Maintenance Officer will:

(1) Monitor ongoing activities as required to identify, evaluate and provide up-channel reporting of environmental deficiencies related to the subject program.

(2) Provide laboratory support required for identification of hazardous material and waste.

(3) Provide point of contact with federal and state regulatory agencies on environmental matters pertaining to the subject program.

(4) Upon request, provide on-site technical assistance as required to enable Organizational Commanders to evaluate compliance with this Order and applicable environmental regulations.

k. Hazardous Material Disposal Coordinator (HMDC) will:

(1) Ensure Command compliance with the procedures in enclosure (2).

(2) Inform organizations within the HMDC's cognizance of changes in hazardous material/waste storage handling and disposal procedures.

(3) Identify training requirements for personnel within the HMDC's cognizance routinely handling hazardous material or waste.

5. Action

a. Major Commands (i.e., MCAS(H), New River; 2d Marine Division, Naval Regional Medical Center, Naval Regional Dental Center and 2d Force Service Support Group) will:

(1) Designate a Hazardous Material Disposal Coordinator to serve as point of contact on matters related to implementation of this Order.

(2) Monitor all aspects of this disposal program internal to their Command to ensure compliance with this Order.

b. Battalion/Aircraft Group/Separate Company Commanders 2d Marine Division, 2d Force Service Support Group and Marine Corps Air Station (H). New River will:

BO 6240.5
22 Jun 1982

(1) Ensure that organizations within their cognizance comply with requirements of paragraph 4a(1)-(5) of this Order.

(2) Implement inspection and recordkeeping requirements of paragraph 4a(5) of this Order for organizations within their cognizance.

c. Commanders procuring hazardous material outside the Federal Supply System will: require the manufacturer/distributor to provide the information shown on enclosure (2) of reference (h) and will furnish a copy of the information to the Base Safety Officer and Air Station Safety Manager.

6. Applicability. Having received the concurrence of the Commanding Generals, 2d Marine Division, FMF; 2d Force Service Support Group, (Rein), FMFLANT; 2d Marine Aircraft Wing, FMF, Atlantic and the Commanding Officers of the Marine Corps Air Station (Helicopter), New River and tenant units; Naval Regional Medical Center and Naval Regional Dental Center, this Order is applicable to those Commands.

J. R. Fridell
J. R. FRIDELL
Chief of Staff

DISTRIBUTION: A
BMAINO (100)

HAZARDOUS WASTE LABELING INSTRUCTIONS

(See Note #1)

<h1>HAZARDOUS WASTE</h1>	
FEDERAL LAW PROHIBITS IMPROPER DISPOSAL	
IF FOUND, CONTACT THE BASE FIRE DEPARTMENT AT 451-3333. OR THE NEAREST POLICE, OR PUBLIC SAFETY AUTHORITY. OR THE US ENVIRONMENTAL PROTECTION AGENCY	
PROPER D.O.T. SHIPPING NAME <u>See Note #2</u>	UN OR NA# _____
GENERATOR INFORMATION: NAME: MARINE CORPS BASE, CAMP LEJEUNE, NORTH CAROLINA 28542. EPA ID NO. NC6170022580	
NAME OF SUBUNIT GENERATING WASTE: _____	
ACCUMULATION START DATE <u>See Note #3</u>	EPA WASTE NO. (Leave Blank) MANIFEST DOCUMENT NO. (Leave Blank)
HANDLE WITH CARE! CONTAINS HAZARDOUS OR TOXIC WASTES	

Note #1: The depicted label shall be put on all hazardous waste storage containers used on board Marine Corps Base. Organizations on board MCAS(H), New River will use labels provided by Air Station S-4 Office. See next page for examples of hazardous wastes.

Note #2: If known, insert name and UN or NA# listed in 49CFR Part 172, otherwise enter NSN and common/trade name used locally to identify item.

Note #3: Insert the date that filling of container begins. This date must be entered prior to use of container.

List of Pre-Determined Hazardous Waste (See Notes #1 and #3)

1. The following spent halogenated solvents used in degreasing: tetrachloroethylene, trichloroethylene, methylene chloride, 1, 1, 1-trichloroethane, carbon tetrachloride and chlorinated fluorocarbons.
2. The following spent halogenated solvents: tetrachloroethylene, methylene chloride, trichloroethylene, 1,1, 1-trichloroethane, chlorobenzene, 1, 1, 2-trichloro-1, 2, 2-trifluoroethane, ortho-dichlorobenzene and trichlorofluoromethane.
3. The following spent non-halogenated solvents: xylene, acetone, ethyl acetate, ethyl benzene, ethyl ether, methyl isobutyl ketone, n-butyl alcohol, cyclohexanone and methanol.
4. The following spent non-halogenated solvents: cresols and cresylic acid and nitrobenzene.
5. The following spent non-halogenated solvents: toluene, methyl ethyl ketone, carbon disulfide, isobutanol and pyridine.
6. Spent cyanide plating bath solutions from electroplating operations (except for precious metals electroplating spent cyanide plating bath solutions. See Note #2).
7. Spent stripping and cleaning bath solutions from electroplating operations where cyanides are used in the process (except for precious metals electroplating spent stripping and cleaning bath solutions. See Note #2).
8. Spent cyanide bath solutions from mineral metals recovery operations.

Note #1: This is a partial listing and is subject to change. Discarding these items into waste oil collection tanks is prohibited.

Note #2: These solutions and sludges are turned in for processing under the Precious Metals Recovery Program and should be turned in as HM.

Note #3: Waste contained in this listing is limited to those items specifically identified in subpart D of part 261 of reference (b). The local Defense Property Disposal Officer is responsible for identifying items which although not specifically identified by reference (b), must be disposed of as hazardous waste.

HAZARDOUS MATERIAL DISPOSAL PROCEDURES

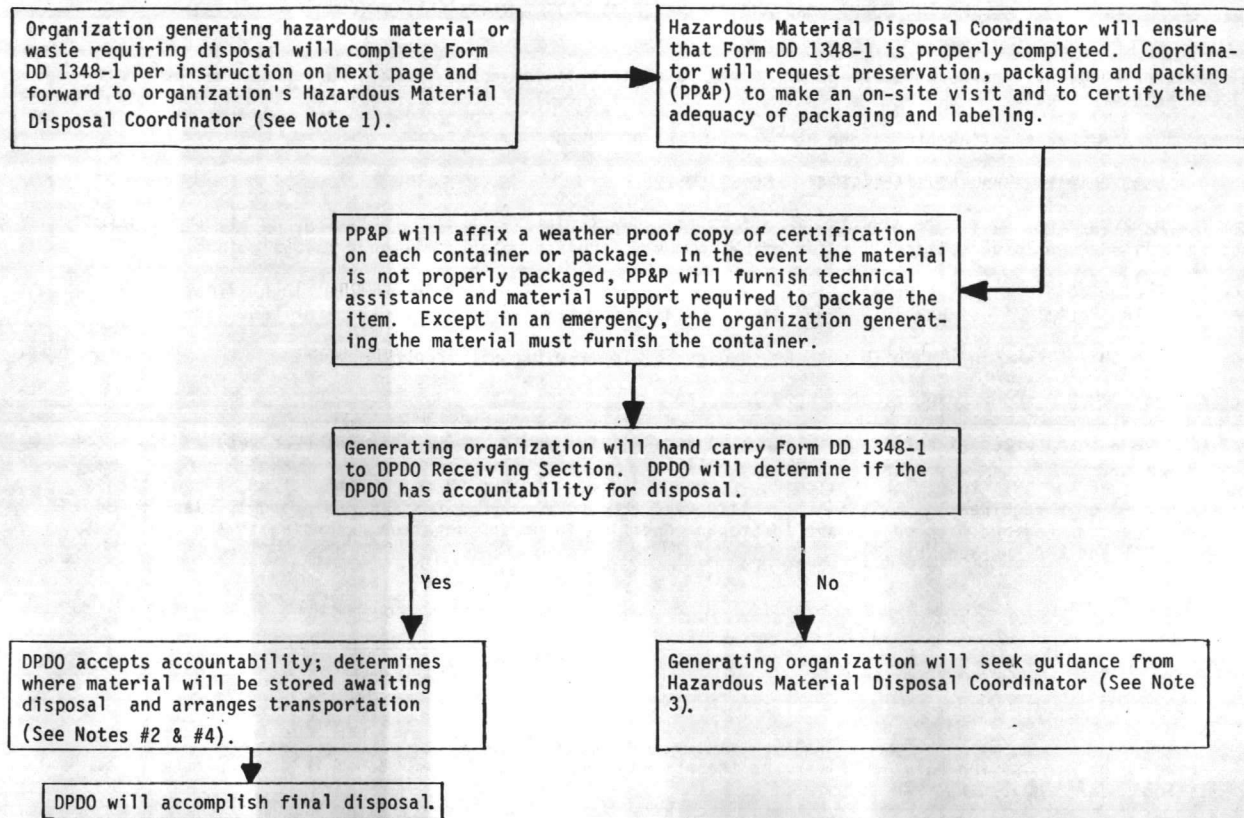

- Note 1: Organization having physical custody of material awaiting disposal will conduct weekly inspections in accordance with paragraph 4(a)(5) of this Order, if the item is hazardous waste.
- Note 2: If an item to be transported is a hazardous waste subject to RCRA, the Traffic Management Officer will transport. A North Carolina Hazardous Waste Shipping Manifest prepared prior to transporting, will be attached to DD-1348-1 and will be carried by driver of vehicle used to transport waste.
- Note 3: These items will be disposed of on a case by case basis utilizing procedures developed in accordance with applicable regulations. Assistant Chief of Staff, Facilities, Marine Corps Base, will coordinate development of appropriate procedures.
- Note 4: The material will not be moved without prior concurrence of DPDO unless required by an emergency, in which case, DPDO will be informed as soon as possible.

INSTRUCTIONS FOR COMPLETING DD FORM 1348-1 BY
MARINE CORPS BASE AND MARINE CORPS BASE TENANTS (SEE NOTE 1)

The following modifications/changes are to be incorporated into all disposal turn-in documents for hazardous materials or hazardous waste.

Block A - Name of Organization (telephone number) - NC 61700 22580

Block B - MCB, Camp Lejeune, NC (451-1634) - NC 61700 22580

Block C - Mark for (normally left blank): Insert HM (if turn-in is hazardous material) or HW (if turn-in is hazardous waste). See enclosure (1) for listing of HW commonly generated aboard military installations.

Block U - Freight Classification nomenclature: Add characters (two alpha, four numeric) identification number as shown in 49 CFR, Part 172. If unable to identify material or waste leave this block blank (See Note 2).

Block Y - Use this block (in lieu of Blocks AA through EE) for the Deposit Account Number.

Block AA and BB: MCB, Camp Lejeune, NC - NC 6170022580

Block CC: Have transporter (identified in Blocks AA and BB) sign and date for shipment received)

Blocks DD, EE, FF and GG: Insert the following statement in these blocks (Note: Rubber stamp, typewritten or machine produced copy required): "This is to certify that the above named materials are properly classified, described, packaged, marked and labeled and are in proper condition for transportation according to the applicable regulations of DOT and EPA." (See Note 3).

(Signature)

(Date)

Note 1: Marine Corps Air Station (H), New River and tenants shall complete DD Form 1348-1 in accordance with Air Station Order 6280.1.

Note 2: Hazardous Material Disposal Coordinator will request Base Maintenance Officer representative (telephone 5977) to accomplish sampling and analysis of item(s), as required, to complete Block U.

Note 3: Certification will be signed by authorized representative of generating organization. It is recommended that person signing have first hand knowledge of or supervisory responsibility for items being disposed of.

Memorandum

DATE: 27 JUNE 85

FROM: Supervisory Chemist, Water Quality Control Lab, Environmental Branch

TO: Supervisory Ecologist, Environmental Branch

SUBJ: DISPOSAL OF OLD CHEMICALS

ENCL: (1) Mr. Huneycutt's Memo of 27 June 1985

1. Enclosure (1) outlines what we have done to dispose of some expired chemicals left by the Research Laboratory. We are facing a storage problem since DPDO will not take custody of them. The safety storage spaces the chemicals occupied before they were packaged are either too small or full with chemicals for our gas chromatograph. The packaged chemicals are presently taking space in our non-chemical stockroom. We are presently ordering supplies sufficient to carry us to the new fiscal year. When these supplies start arriving we will be in a real bind for space.
2. The chemicals were packaged by PP&P and are therefore secure and are not going to readily react with each other. However, they should be segregated by properties and we simply do not have the space. The fire inspections and safety inspections have not made any comments.
3. Is there any further steps we can take to get rid of these chemicals? Your assistance would be appreciated.

Elizabeth A. Betz
ELIZABETH A. BETZ

MEMORANDUM

U.S. GOVERNMENT PRINTING OFFICE: 1965 O 340 000

TO : [Illegible]

FROM : [Illegible]

SUBJECT : [Illegible]

[Illegible text block]

[Illegible text block]

[Illegible text block]

[Illegible text block]

[Illegible text block]

[Illegible text block]

[Illegible text block]

[Illegible text block]

[Illegible text block]

[Illegible text block]

EQB
Memorandum

PP
DATE: 27 JUNE 85
FROM: Physical Science Tech, Water Quality Control Laboratory
TO: Supervisory Chemist, Water Quality Control Laboratory

SUBJ: DISPOSAL OF OLD CHEMICALS

1. We have approximately 46 packaged and certified boxes of old out-dated chemicals stored in the storeroom. They were packaged from 13 Feb 85 to 13 April 85 by PP and P and certified, but I have been unable to turn them over to Mr. George Edgerds at the Hazardous Waste Building. In late April, I called Mr. Edgerds and requested an appointment so I could turn them in. He stated that he had no room and would get back with me. In late May I again requested an appointment and was again turned down. On 26 June 85, I called Mr. Edgerds and requested an appointment so he would take possession of the documents and still keep the above packages stored in our storeroom. He stated "that would be alright but I am busy and get back with me later." On 27 June 85, I called Mr. Edgerds again and requested an appointment; he stated, "I am busy and don't know when I can get around to you."
2. At the moment we have no safe, adequate facilities to store these boxes due to the fact that oxidizers and corrosives are stored in the same room.
3. I have had excellent assistance from Captain A. Owens and PP and P; they both responded in a timely and helpful manner. But Mr. Edgerds continues to put me off with no definite time frame for turn in.
4. I would like to request your assistance in the matter and if I can be of further assistance please don't hesitate to contact me.

GAINES HUNEYCUTT

Gaines Huneycutt

27 JUNE 85

Supervisory Chemist, Water Quality Control Lab, Environmental Branch
Supervisory Ecologist, Environmental Branch

DISPOSAL OF OLD CHEMICALS

ENCL: (1) Mr. Huneycutt's Memo of 27 June 1985

1. Enclosure (1) outlines what we have done to dispose of some expired chemicals left by the Research Laboratory. We are facing a storage problem since DPDO will not take custody of them. The safety storage spaces the chemicals occupied before they were packaged are either too small or full with chemicals for our gas chromatograph. The packaged chemicals are presently taking space in our non-chemical stockroom. We are presently ordering supplies sufficient to carry us to the new fiscal year. When these supplies start arriving we will be in a real bind for space.
2. The chemicals were packaged by PP&P and are therefore secure and are not going to readily react with each other. However, they should be segregated by properties and we simply do not have the space. The fire inspections and safety inspections have not made any comments.
3. Is there any further steps we can take to get rid of these chemicals? Your assistance would be appreciated.

ELIZABETH A. BETZ

Blind copy to:
Supv Chem

Writer: E. Betz, NREAD 5977
Typist: A. Blackstock 27 June 85

Supervisor, Quality Control, General Lab, Environmental Division
2 - Active or Recycled, Environmental Division

DISPOSAL OF OLD CHEMICALS

DATE: (1) Mr. Krawcheck's date of 11 June 1968

1. The chemical (1) outlined above was found to dispose of some existing chemicals left by the research laboratory. We are using a storage container (one 500) and will take custody of them. The chemical storage container should be emptied before they are placed in the 500. The chemicals are currently stored in a 500 in the chemical storage room. We are presently ordering supplies sufficient to carry us to the next fiscal year. When these supplies are received, we will be in a real bind for space.

2. The chemicals were packed by F&M and are transferred to storage and are not being readily used with each other, however, they should be segregated by procedure and at all times should have the space. The fire inspections and safety inspections have not made any comment.

3. It is felt any further action would be to get rid of these chemicals. Your assistance would be appreciated.

REYNOLDS & COMPANY

REYNOLDS & COMPANY
1000 ...

REYNOLDS & COMPANY
1000 ...

27 JUNE 85

Supervisory Chemist, Water Quality Control Lab, Environmental Branch
Supervisory Ecologist, Environmental Branch

DISPOSAL OF OLD CHEMICALS

ENCL: (1) Mr. Huneycutt's Memo of 27 June 1985

1. Enclosure (1) outlines what we have done to dispose of some expired chemicals left by the Research Laboratory. We are facing a storage problem since DPDO will not take custody of them. The safety storage spaces the chemicals occupied before they were packaged are either too small or full with chemicals for our gas chromatograph. The packaged chemicals are presently taking space in our non-chemical stockroom. We are presently ordering supplies sufficient to carry us to the new fiscal year. When these supplies start arriving we will be in a real bind for space.

2. The chemicals were packaged by PP&P and are therefore secure and are not going to readily react with each other. However, they should be segregated by properties and we simply do not have the space. The fire inspections and safety inspections have not made any comments.

3. Is there any further steps we can take to get rid of these chemicals? Your assistance would be appreciated.

ELIZABETH A. BETZ

Blind copy to:
Supv Chem

Writer: E. Betz, NREAD 5977
Typist: A. Blackstock 27 June 85

CONFIDENTIAL
MEMORANDUM FOR THE DIRECTOR
SUBJECT: [Illegible]

1. [Illegible]

2. [Illegible]

3. [Illegible]

4. [Illegible]

5. [Illegible]

6. [Illegible]

7. [Illegible]

8. [Illegible]

9. [Illegible]

10. [Illegible]

BETSY

ROUTINE 00272
2203 Z 170C83

copy to Geo Mike

TTUZYUW RUEBUAB9782 2901800-UUUU--RUCKSAA,
NR UUUUU
171130Z OCT 83
FM HQ DPDS BATTLE CREEK MI
TO AIG 4573
INFO RUEB.../HQ DLA CAM STA ALEX VA//SM/DW//
UEADWD/HQ DALO WASH DC//SM/SMP U//
UEAHOF/COMNAVFACENGCOM ALEX VA//CODE 112//
ULSSAA/COMNAVSUPSYSCOM WASH DC//SUP 0322//
UEACMC/CMC WASH DC//LMM 2//
UVAFLC/AFLC WPAFB OH//MMLII//

UNCLAS: DPDS-H 7275. SUBJECT: HAZARDOUS PROPERTY IDENTIFICATION REQUIREMENTS.
• DOD CONSOLIDATED HAZARDOUS MATERIAL/HAZARDOUS WASTE DISPOSAL GUIDANCE JUN 81.
• EFFECTIVE 2 JAN 84, PARAGRAPH V.A OF REFERENCE IS CLARIFIED AS FOLLOWS:
• NSN IDENTIFIED PROPERTY.
1) THE TURN-IN ACTIVITY WILL PROVIDE THE FOLLOWING UPON TURN-IN OF HAZARDOUS ITEMS TO THE DPDO:
A) VALID NSN.
B) NOUN NAME AS CATALOGED IN THE SUPPLY SYSTEM.

PAGE TWO RUEBUAB9782 UNCLAS
C) CHEMICAL NAME OF HAZARDOUS CONTAMINANTS AND NOUN NAME OF NON-HAZARDOUS CONTAMINANTS.
1) AMOUNT OF HAZARDOUS AND NON-HAZARDOUS CONTAMINANTS BASED ON USER'S KNOWLEDGE OR TESTING OF THE ITEM EXPRESSED IN A RANGE OF CONTENT BY PERCENTAGE OR PARTS PER MILLION AS APPLICABLE.
2) THE DPDO WILL:
A) SEARCH HMIS AND/OR OTHER DATA SOURCES FOR CHEMICAL NAME OF HAZARDOUS COMPONENTS.
B) SEARCH HMIS FOR SHIPPING AND OTHER DATA AS REQUIRED.
C) INITIATE CONTACT WITH MANUFACTURER FOR DATA AS REQUIRED.
LSN/FSC IDENTIFIED PROPERTY: THE TURN-IN ACTIVITY WILL PROVIDE THE FOLLOWING FOR TURN-IN OF HAZARDOUS ITEMS TO THE DPDO:
1) CHEMICAL NAME OF HAZARDOUS COMPONENTS.
2) CHEMICAL NAME OF HAZARDOUS CONTAMINANTS AND NOUN NAME OF NON-HAZARDOUS CONTAMINANTS.
3) AMOUNTS OF HAZARDOUS AND NON-HAZARDOUS CONTAMINANTS BASED ON USER'S KNOWLEDGE OR TESTING OF THE ITEM EXPRESSED IN A RANGE OF CONTENT BY

RECEIVED

OCT 19 1983

VR: (DPDO) CAMP LEJEUNE NC27...ACT

DPDO — LEJEUNE

ROUTINE 00272
2203 Z 170C83

1978

STATE OF TEXAS

COUNTY OF

OFFICE OF THE

CLERK

PERCENTAGE OR PARTS PER MILLION AS APPLICABLE.
2. IN IMPLEMENTING THIS CLARIFICATION THE DPDO WILL:
A. ACCEPT ACCOUNTABILITY OF PROPERTY IDENTIFIED IN THE ABOVE MANNER.

PAGE THREE RUEPUAB9782 UNCLAS

- B. ACCEPT CUSTODY BASED ON THE CONFORMING STORAGE OR MOST NEARLY CONFORMING STORAGE AVAILABLE.
 - C. ASSIGN PROPER DOT SHIPPING DESCRIPTION TO ITEM RECEIVED FROM ON-SITE OR FOR PROPERTY THAT IS RECEIVED IN PLACE AND IS NOT TRANSPORTED ACROSS PUBLIC HIGHWAYS.
 - D. CONTACT DPDR IF YOU FEEL TESTING IS NECESSARY TO CONFIRM TURN-IN IDENTIFICATION.
 - E. ASSIST TURN-IN ACTIVITY IN DETERMINING PROPER IDENTIFICATION AS CAPABILITIES PERMIT.
 - F. REJECT TURN-IN WHERE PROPER IDENTIFICATION IAW THE ABOVE IS NOT PROVIDED.
3. TO FACILITATE IMPLEMENTATION, THE FOLLOWING EXAMPLES ARE PROVIDED:
- A. ACCEPTABLE TURN-IN:
 - (1) METHYL ETHYL KETONE 80-88 PERCENT CONTAMINATED WITH 8-15 PERCENT TOLUENE.
 - (2) 1,1,1 TRICHLOROETHANE 99 PERCENT CONTAMINATED WITH CHROMIUM 100-1,000 PPM.
 - (3) 6810-00-539-6593 DICHLOROMETHANE CONTAMINATED WITH 20-30 PERCENT METHYL ETHYL KETONE AND 5-10 PERCENT DIRT.
 - B. UNACCEPTABLE TURN-IN:

PAGE FOUR RUEBUAB9782 UNCLAS

- (1) BLACK MAGIC CONTAMINATED WITH DIRT.
 - (2) CLEANING SOLVENT CONTAMINATED WITH 1-99 PERCENT PAINT THINNER.
4. ALL DPDOs SHOULD CONTACT THEIR TURN-IN ACTIVITIES PRIOR TO THE 2 JAN 84 IMPLEMENTATION DATE TO COORDINATE THESE CLARIFICATIONS.
- BT
#9782

NNNN

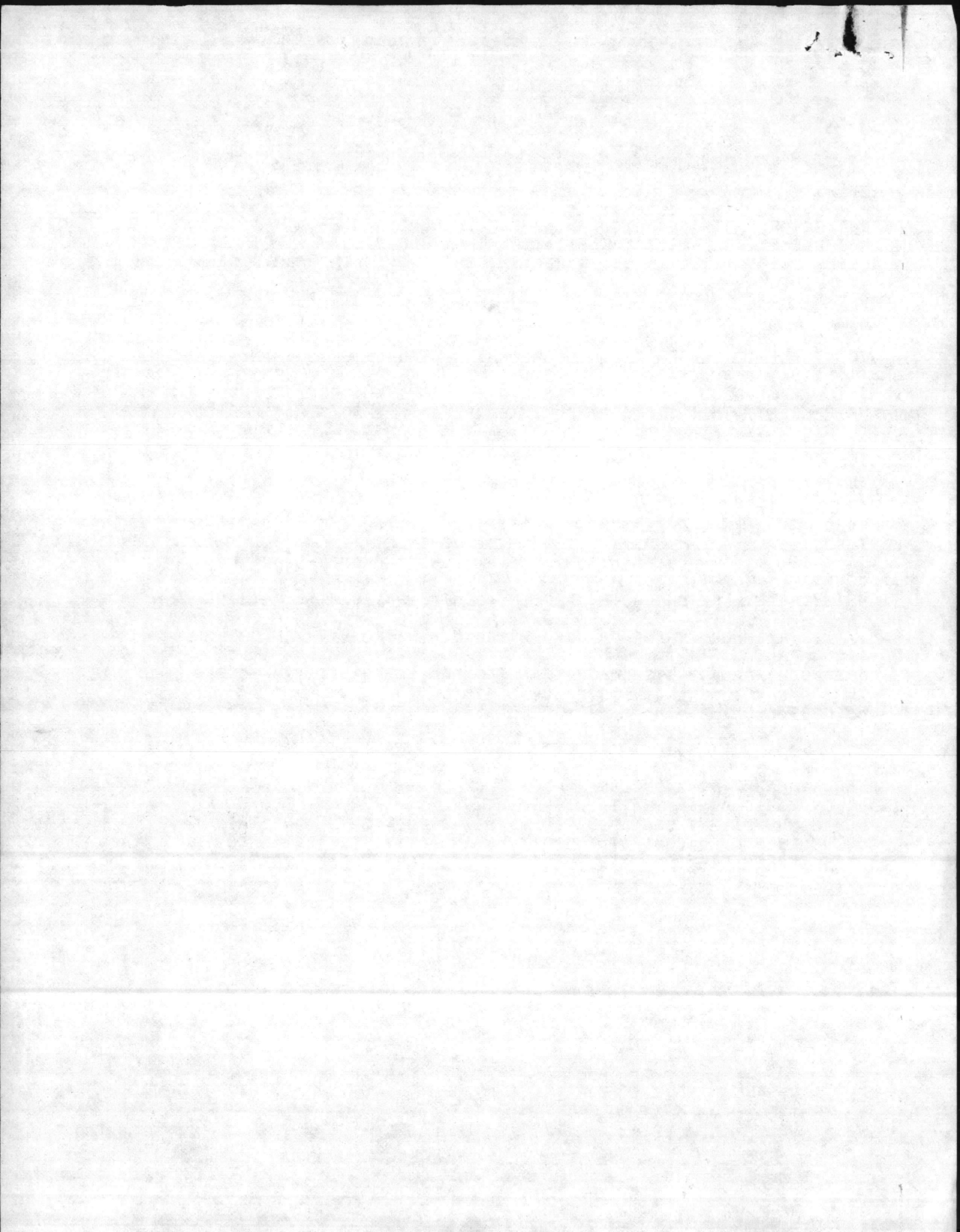

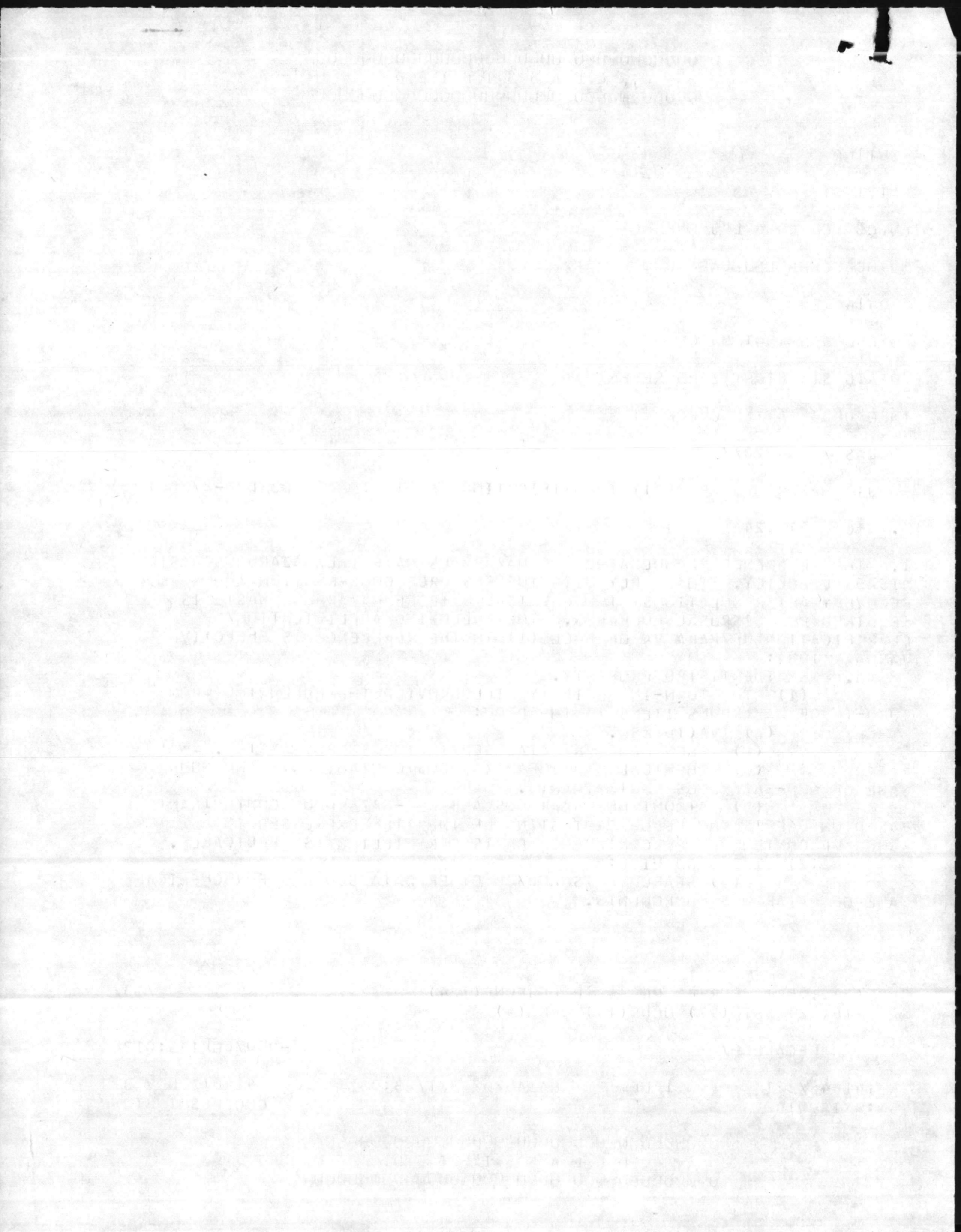

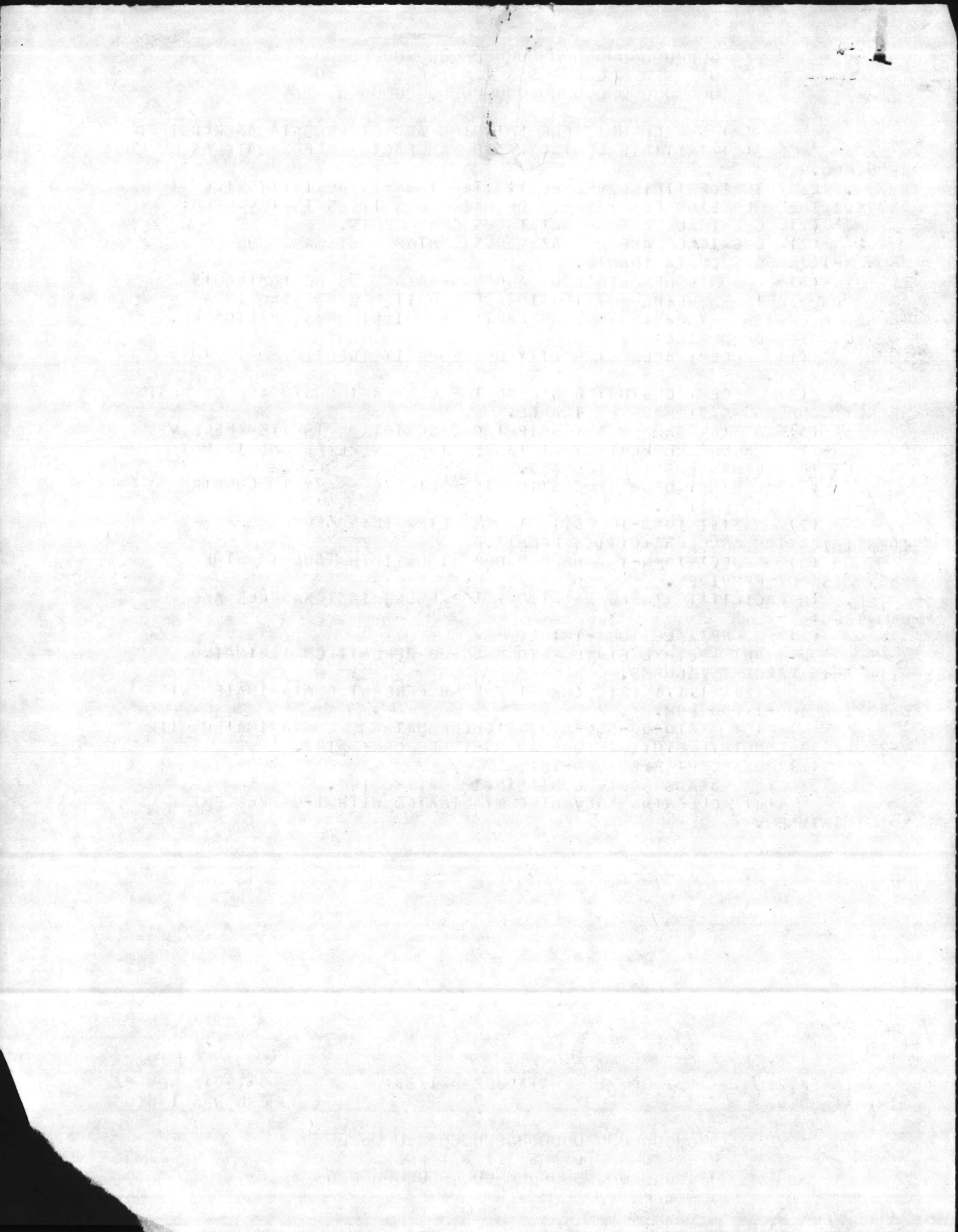

HIGH SCHOOL

CHEMICALS

CONTAINERS

# CONTAINERS	CHEMICALS	QTY
1	Cobalt	1727
1	Cupric (copper) Chloride	2817
1	Chromium Potassium Sulfate	1439
2	Chromium Chloride	9092
1	Chromic Oxide	2871
5	Chromium Sulfate	1551
1	Iron Oxalate	2570
1	Hydro Fluoric Acid	2802
10	Lead Oxide	
2	Lead dioxide	
1	Lead Oxide (yellow)	
1	Lead Sulfate	1790
1	Mercury Chloride	
1	Mercury Oxide	1872
9	Nickel Ammonium Sulfate	1794
1	Nickel Chloride	1641
1	Nickel Formate	9138
1	Nicotine	9139
2	Phenol	1655
1	Phosphorus (Red)	1671
1	Potassium Chlorate	1338
9	Potassium dichromate	1485
2	Potassium Ferricyanide	1479

1111
1551
1552
1553
1554
1555
1556
1557
1558
1559
1560
1561
1562
1563
1564
1565
1566
1567
1568
1569
1570
1571
1572
1573
1574
1575
1576
1577
1578
1579
1580
1581
1582
1583
1584
1585
1586
1587
1588
1589
1590
1591
1592
1593
1594
1595
1596
1597
1598
1599
1600

1601
1602
1603
1604
1605
1606
1607
1608
1609
1610
1611
1612
1613
1614
1615
1616
1617
1618
1619
1620
1621
1622
1623
1624
1625
1626
1627
1628
1629
1630
1631
1632
1633
1634
1635
1636
1637
1638
1639
1640
1641
1642
1643
1644
1645
1646
1647
1648
1649
1650
1651
1652
1653
1654
1655
1656
1657
1658
1659
1660
1661
1662
1663
1664
1665
1666
1667
1668
1669
1670
1671
1672
1673
1674
1675
1676
1677
1678
1679
1680
1681
1682
1683
1684
1685
1686
1687
1688
1689
1690
1691
1692
1693
1694
1695
1696
1697
1698
1699
1700

CONTAINERS

#	CONTAINERS	Chemical Name	Weight
1		Ammonium Bifluoride	solid 1727 sol'n 2817
1		Ammonium Dichromate	1439
1		Ammonium Thiocyanate	9092
1		ANTIMONY (metal)	2871
1		ANTIMONY POTASSIUM TARTRATE	1551
1		Cadmium metal	2570
1		Cobalt metal	
1		Cupric (copper) Chloride	2802
9		Chromium Potassium Sulfate	
2		Chromium Chloride	
1		Chromic Oxide	
5		Chromium Sulfate	
1		IRON OXALATE	
1		Hydro Fluoric Acid	1790
10		Lead oxide	
2		Lead dioxide	1872
1		Lead Oxide (yellow)	
1		Lead Sulfate	1794
1		Mercury chloride	
1		Mercury oxide	1641
9		Nickel Ammonium Sulfate	9138
11		Nickel Chloride	9139
1		Nickel Formate	
1		NICOTINE	2075 1655
2		Phenol	1671
1		Phosphorus (Red)	1338
1		Potassium Chlorate	1485
9		Potassium dichromate	1479
2		Potassium Ferricyanide	

1111
1557
1558
1559
1560
1561
1562
1563
1564
1565
1566
1567
1568
1569
1570
1571
1572
1573
1574
1575
1576
1577
1578
1579
1580
1581
1582
1583
1584
1585
1586
1587
1588
1589
1590
1591
1592
1593
1594
1595
1596
1597
1598
1599
1600

1599
1600
1601
1602
1603
1604
1605
1606
1607
1608
1609
1610
1611
1612
1613
1614
1615
1616
1617
1618
1619
1620
1621
1622
1623
1624
1625
1626
1627
1628
1629
1630
1631
1632
1633
1634
1635
1636
1637
1638
1639
1640
1641
1642
1643
1644
1645
1646
1647
1648
1649
1650
1651
1652
1653
1654
1655
1656
1657
1658
1659
1660
1661
1662
1663
1664
1665
1666
1667
1668
1669
1670
1671
1672
1673
1674
1675
1676
1677
1678
1679
1680
1681
1682
1683
1684
1685
1686
1687
1688
1689
1690
1691
1692
1693
1694
1695
1696
1697
1698
1699
1700

HIGH SCHOOL

CHEMICALS



BEDY,
I FOUND ALL OF
THE NSA'S I WOULD
IF YOU COULD PLEASE FIND
THE EPA WASTE NOS. I WOULD
GRATEFULLY APPRECIATE IT.

DB

Handwritten text on a piece of paper, possibly a note or a page from a book. The text is extremely faint and illegible due to the low contrast and blurriness of the scan. It appears to be a list or a series of short paragraphs, but the specific words and numbers cannot be discerned.

2	POTASSIUM	Ferrocyanide	
4	POTASSIUM	PERMANGANATE	1490
1		Pyro Gallic Acid	
1	Sodium	metal under Kerosine	1429
1	Sodium	Bichromate	
4	Sodium	Chlorate	1495; soln 2428
2	Sodium	NITRATE	1498
1	STRONTIUM	chloride	
1	STRONTIUM	Sulfate	
1	THORIUM	(metal)	2975
1	TITANIUM	(metal)	2546
1	TUNGSTEN	(metal)	
1	ULANIC	(metal)	2979
1	ULANIC	acetate	9180

OPPI

PSIU

PSIU 213 : 071

OPPI

CHS

OPPI

OPPI

OPPI

RECEIVED

OCT 18 6 47 AM '83

DPDR-C

DPDR

ATTUZYUW RUEBUAB9782 2901800-UUUU--RUEDKFR:
NR UUUUU

171130Z OCT 83

FM HQ DPDS BATTLE CREEK MI

TO AIG 4573

INFO RUEBDSA/HQ DLA CAM STA ALEX VA//SM/OW//

RUEADWD/HQ DALO WASH DC//SM/SMP U//

RUEAHOF/COMNAVFACENCOM ALEX VA//CODE 112//

RULSSAA/COMNAVSUPSYSCOM WASH DC//SUP 0322//

RUEACMC/CMC WASH DC//LMM 2//

RUVAFLC/AFLC WPAFB OH//MMLII//

RT
UNCLAS: DPDS-H 7275. SUBJECT: HAZARDOUS PROPERTY IDENTIFICATION REQUIREMENTS.

A. DOD CONSOLIDATED HAZARDOUS MATERIAL/HAZARDOUS WASTE DISPOSAL GUIDANCE JUN 81.

1. EFFECTIVE 2 JAN 84, PARAGRAPH V.A OF REFERENCE IS CLARIFIED AS FOLLOWS:

A. NSN IDENTIFIED PROPERTY.

(1) THE TURN-IN ACTIVITY WILL PROVIDE THE FOLLOWING UPON TURN-IN OF HAZARDOUS ITEMS TO THE DPDO:

- (A) VALID NSN.
- (B) NOUN NAME AS CATALOGED IN THE SUPPLY SYSTEM.

PAGE TWO RUEBUAB9782 UNCLAS

(C) CHEMICAL NAME OF HAZARDOUS CONTAMINANTS AND NOUN NAME OF NON-HAZARDOUS CONTAMINANTS.

(D) AMOUNT OF HAZARDOUS AND NON-HAZARDOUS CONTAMINANTS BASED ON USER'S KNOWLEDGE OR TESTING OF THE ITEM EXPRESSED IN A RANGE OF CONTENT BY PERCENTAGE OR PARTS PER MILLION AS APPLICABLE.

(2) THE DPDO WILL:

(A) SEARCH HMIS AND/OR OTHER DATA SOURCES FOR CHEMICAL NAME OF HAZARDOUS COMPONENTS.

(B) SEARCH HMIS FOR SHIPPING AND OTHER DATA AS REQUIRED.

(C) INITIATE CONTACT WITH MANUFACTURER FOR DATA AS REQUIRED.

B. LSN/FSC IDENTIFIED PROPERTY: THE TURN-IN ACTIVITY WILL PROVIDE THE FOLLOWING FOR TURN-IN OF HAZARDOUS ITEMS TO THE DPDO:

(1) CHEMICAL NAME OF HAZARDOUS COMPONENTS.

(2) CHEMICAL NAME OF HAZARDOUS CONTAMINANTS AND NOUN NAME OF NON-HAZARDOUS CONTAMINANTS.

(3) AMOUNTS OF HAZARDOUS AND NON-HAZARDOUS CONTAMINANTS BASED ON USER'S KNOWLEDGE OR TESTING OF THE ITEM EXPRESSED IN A RANGE OF CONTENT BY PERCENTAGE OR PARTS PER MILLION AS APPLICABLE.

2. IN IMPLEMENTING THIS CLARIFICATION THE DPDO WILL:

A. ACCEPT ACCOUNTABILITY OF PROPERTY IDENTIFIED IN THE ABOVE MANNER.

Vig
D

PAGE THREE RUEBUAB9782 UNCLAS

B. ACCEPT CUSTODY BASED ON THE CONFORMING STORAGE OR MOST NEARLY CON-

- FORMING STORAGE AVAILABLE. -
- C. ASSIGN PROPER DOT SHIPPING DESCRIPTION TO ITEM RECEIVED FROM ON-SITE OR FOR PROPERTY THAT IS RECEIVED IN PLACE AND IS NOT TRANSPORTED ACROSS PUBLIC HIGHWAYS.
 - D. CONTACT DPDR IF YOU FEEL TESTING IS NECESSARY TO CONFIRM TURN-IN IDENTIFICATION.
 - E. ASSIST TURN-IN ACTIVITY IN DETERMINING PROPER IDENTIFICATION AS CAPABILITIES PERMIT.
 - F. REJECT TURN-IN WHERE PROPER IDENTIFICATION IAW THE ABOVE IS NOT PROVIDED.
3. TO FACILITATE IMPLEMENTATION, THE FOLLOWING EXAMPLES ARE PROVIDED:
- A. ACCEPTABLE TURN-IN:
 - (1) METHYL ETHYL KETONE 80-88 PERCENT CONTAMINATED WITH 8-15 PERCENT TOLUENE.
 - (2) 1,1,1 TRICHLOROETHANE 99 PERCENT CONTAMINATED WITH CHROMIUM 100-1,000 PPM.
 - (3) 6810-00-539-6593 DICHLOROMETHANE CONTAMINATED WITH 20-30 PERCENT METHYL ETHYL KETONE AND 5-10 PERCENT DIRT.
 - B. UNACCEPTABLE TURN-IN:

PAGE FOUR RUE3UAB9782 UNCLAS

- (1) BLACK MAGIC CONTAMINATED WITH DIRT.
 - (2) CLEANING SOLVENT CONTAMINATED WITH 1-99 PERCENT PAINT THINNER.
4. ALL DPDS SHOULD CONTACT THEIR TURN-IN ACTIVITIES PRIOR TO THE 2 JAN 84 IMPLEMENTATION DATE TO COORDINATE THESE CLARIFICATIONS.
- BT
#9782

NNNN

HAZARDOUS PROPERTY TURN-IN REQUIREMENTS

NSN ITEMS

UNUSED

1. NOUN NAME

USED

1. NOUN NAME
- *2. CHEMICAL NAME AND PERCENTAGE OF EACH HAZARDOUS CONTAMINANT.
3. NOUN NAME AND PERCENTAGE OF EACH NON-HAZARDOUS CONTAMINANT.

LSN ITEMS

UNUSED

- *1. CHEMICAL NAME OF EACH HAZARDOUS COMPONENT

USED

- *1. CHEMICAL NAME OF EACH HAZARDOUS COMPONENT.
- *2. CHEMICAL NAME AND PERCENTAGE OF EACH HAZARDOUS CONTAMINANT.
3. NOUN NAME AND PERCENTAGE OF EACH NON-HAZARDOUS CONTAMINANT.

*CHANGES IN POLICY EFFECTIVE 2 JAN 84

22

U.S. DEPARTMENT OF JUSTICE
FEDERAL BUREAU OF INVESTIGATION
WASHINGTON, D.C. 20535

NOV 19 1964

CHART 1

Page 1 of 1

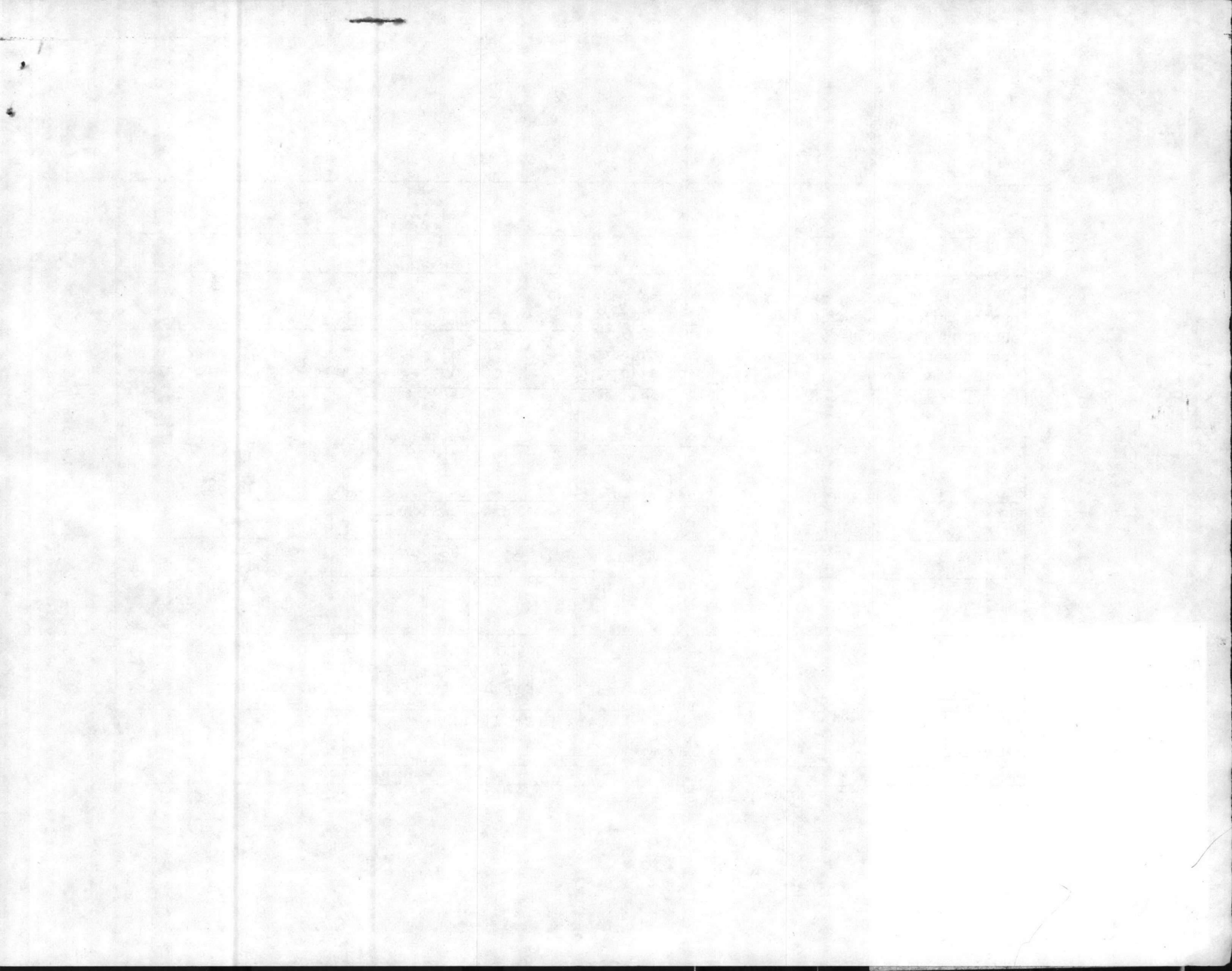

1	2	3	4	5	6	7	8	9	10	11	12	13	14	15	16	17	18	19	20	21	22	23	24	25	26	27	28	29	30	31	32	33	34	35	36	37	38	39	40	41	42	43	44	45	46	47	48	49	50	51	52	53	54	55	56	57	58	59	60	61	62	63	64	65	66	67	68	69	70	71	72	73	74	75	76	77	78	79	80
DOC IDENT	RI FROM	M & S	FSC	STOCK NUMBER	NIIN	ADD	UNIT OF ISSUE	QUANTITY	DOCUMENT NUMBER	REQUISITIONER	DATE	SERIAL	SUPPLEMENTARY ADDRESS	SIGNAL	FUND	DISTRIBUTION	PROJECT	PRIORITY	REQ'D DEL DATE	ADVISE	RI	UNIT PRICE	DOLLARS	CTS.																																																							
AWA				6810			BT 3		M931704213		1981								14	NA			75																																																								
SHIPPED FROM	SHIP TO	MARK FOR	PROJECT	TOTAL PRICE	Natural Resources and Environmental Affairs Division (451-5003) NC 61700 22580	MCB, Camp Lejeune, NC (451-1634) NC 61700 22580	HM			DOLLARS	CTS.																																																																				
WAREHOUSE LOCATION	TYPE OF CARGO	UNIT PACK	UNIT WEIGHT	UNIT CUBE	UFC	NMF C	FREIGHT RATE	DOCUMENT DATE	MAT. COND.	QUANTITY	R	S																																																																			
Bldg. 65 Ext. 5977																																																																															
SUBSTITUTE DATA (ITEM ORIGINALLY REQUEST'D)	FREIGHT CLASSIFICATION NOMENCLATURE	T	U	V		NA 9188																																																																									
	ITEM NOMENCLATURE	W	X	Y		ACID MOLYBDIC 340.2 sms																																																																									
SELECTED BY AND DATE	TYPE OF CONTAINER(S)	TOTAL WEIGHT	RECEIVED BY AND DATE	INSPECTED BY AND DATE	1	2	3	7	8																																																																						
PACKED BY AND DATE	NO. OF CONTAINER(S)	TOTAL CUBE	WAREHOUSED BY AND DATE	WAREHOUSE LOCATION	4	5	6	9	10																																																																						
REMARKS	AA	BB	CC	DD	Marine Corps Base, Camp Lejeune, NC NC 61700 22580				This is to certify that the above named materials are properly classified, described, packaged, marked and labeled and are in proper condition for transportation according to the applicable regulations of DOT and EPA.																																																																						
FIRST DESTINATION ADDRESS	DATE SHIPPED	FF	GG																																																																												
13 TRANSPORTATION CHARGEABLE TO	14 B/LADING, AWB, OR RECEIVER'S SIGNATURE (AND DATE)	15 RECEIVER'S DOCUMENT NUMBER																																																																													

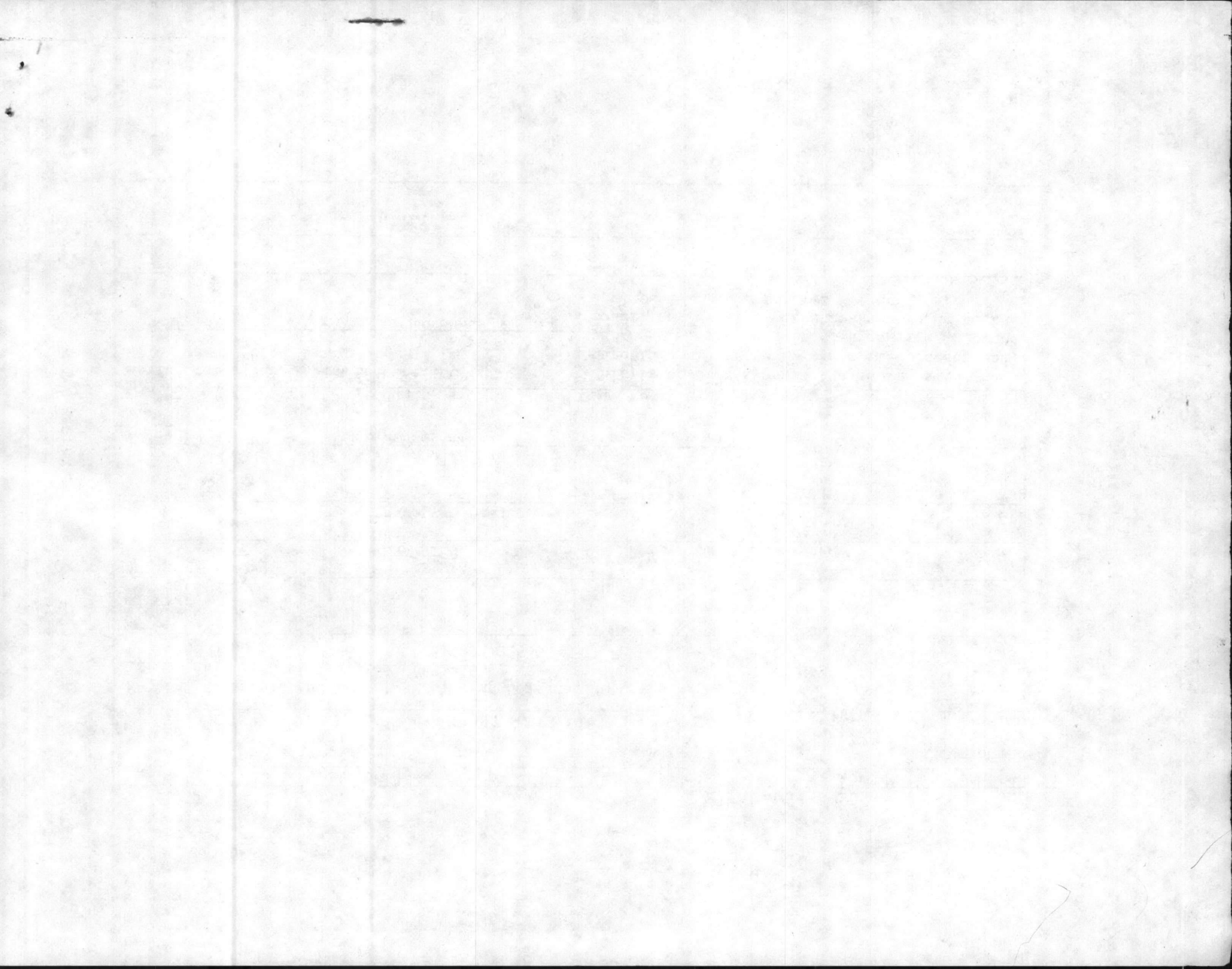



UNITED STATES MARINE CORPS
MARINE CORPS BASE
CAMP LEJEUNE, NORTH CAROLINA 28542

BO 6240.5
MAIN/DDS/th
22 Jun 1982

BASE ORDER 6240.5

From: Commanding General
To: Distribution List

Subj: Hazardous Material Disposal Program

Ref: (a) Resource Conservation and Recovery Act (Pub No. 94-580) (42 USC 6901-6987) (NOTAL)
(b) Environmental Protection Agency Regulations contained in Code of Federal Regulations, Title: 40 Parts 260-265 (NOTAL)
(c) Dept of Transportation Regulations contained in Code of Federal Regulations, Title: 49 Parts 100-179 (NOTAL)
(d) MCO 4570.24A (NOTAL)
(e) MCO P11000.8A
(f) BO 11090.1B
(g) BO 11350.2
(h) MCO 5100.25
(i) BO 11320.1G
(j) AS(H)O 6280.1 (NOTAL)

Encl: (1) Hazardous Waste Labeling Instructions
(2) Hazardous Material Disposal Procedures

1. Purpose. To publish responsibilities for disposal of hazardous material and hazardous waste regulated by references (a), (b) and (c) and to establish uniform disposal procedures as outlined in enclosures (1) and (2).

2. Policy. It is the policy of the Commanding General that compliance with hazardous material and hazardous waste disposal regulations will be accomplished through a centralized program committed to maximizing re-utilization and recycling so as to minimize impact on the environment. Final disposal (i.e., burial, incineration, etc.) and long term storage (i.e. for over 90 days) of hazardous waste are prohibited aboard Camp Lejeune and Marine Corps Air Station (Helicopter), New River, except with the specific written permission of the Commanding General, Marine Corps Base.

3. Background

a. On 19 November 1980, comprehensive federal legislation (reference (a)), which was implemented by reference (b), placed stringent legal requirements on the management of hazardous material and hazardous waste. Civilian and military personnel failing to follow established procedures may be subject to both civil and criminal penalties. Violations of these procedures may consist of acts of commission, such as mishandling hazardous material as well as acts of omission, such as failing to report to proper authorities observed mishandling of hazardous material or other violations of reference (a). Strict adherence to the procedures contained in this Order is necessary to avoid imposition of civil and/or criminal penalties.

b. Subpart D of Part 261 of reference (b) lists specific items which generally must be disposed of as hazardous waste. Enclosure (1) identifies types of waste commonly generated aboard military installations which are listed in Subpart D of reference (b).

c. Department of Defense (DOD) and Marine Corps policy related to the subject program is outlined in references (d) and (e). Reference (f) provides installation policy and guidelines for hazardous substance spill prevention, containment, reporting and cleanup. Reference (g) identifies the types of solid waste which can be disposed of in the base refuse collection and disposal system. Reference (h) outlines DOD and Marine Corps policy on the collection and dissemination of health and safety information related to the procurement, receipt, storage, handling, issue, transportation, use and disposal of hazardous materials. Reference (i) provides information relative to local fire prevention and protection requirements applicable to hazardous material storage and handling. Reference (j) established procedures for hazardous waste management applicable to Commands located at Marine Corps Air Station (Helicopter) (MCAS(H)), New River.

4. Responsibilities

a. Organizational Commanders will:

(1) Implement procedures and guidelines established by this Order for hazardous material and waste disposal and related handling, labeling, packaging, storage and transportation.

(2) Maintain copies of this Order and reference (f) at work sites where hazardous material and waste are routinely handled, stored or generated and ensure that personnel are familiar with the contents thereof.

BO 6240.5
22 Jun 1982

(3) Inform newly assigned personnel of the characteristics and special handling requirements of hazardous material and waste used or generated at the work site.

(4) Report all hazardous material and hazardous waste spills to the Base Fire Department at telephone 451-3333. Commands at MCAS(H), New River will additionally report all spills at Station S-4 Office, telephone 455-6506/6068. Reference (f) pertains.

(5) Provide weekly inspections of all areas used to store hazardous waste and take action required to prevent and correct leaks, spills and other discrepancies. Maintain a log of these inspections showing the following:

- (a) Date and time of the inspection
- (b) Name(s) of the inspector(s)
- (c) Notation of discrepancies observed
- (d) Date and nature of corrective action taken.

Note: Reference (b) requires inspection records to be retained for three years.

b. Officer in Charge of Preservation, Packaging and Packing (PP&P) will:

(1) Upon request from Hazardous Material Disposal Coordinators inspect hazardous material and/or waste requiring disposal and provide such technical assistance and material support as required to package material and waste for disposal.

(2) Make appropriate transportation certifications as required by the Department of Transportation and the Environmental Protection Agency.

c. Defense Property Disposal Officer (DPDO), Camp Lejeune will:

(1) Accomplish disposal and related long-term storage of hazardous material and waste in accordance with reference (b) and applicable DOD regulations.

(2) Determine which items generated aboard this installation will be disposed of as hazardous waste (either on a case-by-case basis or by publishing listings of specific items).

(3) Publish DPDO procedural and administrative requirements for turn-in of hazardous material and hazardous waste.

(4) Notify cognizant officers of changes in DPDO policy which would affect implementation of the subject program.

(5) Maintain records of DPDO hazardous material and waste disposal activity in accordance with reference (b).

(6) Inspect hazardous material and waste for which DPDO has accepted accountability and take action required to correct deficiencies as required for compliance with reference (b).

d. Assistant Chief of Staff, Manpower will: Develop and implement a program to provide training and related recordkeeping required by reference (b).

e. Base Safety Officer will:

(1) Provide technical assistance on matters dealing with personnel safety related to hazardous material and waste management.

(2) Include hazardous material and waste disposal considerations in routine safety inspection programs.

f. Assistant Chief of Staff, Logistics will:

(1) Develop and implement a hazardous waste manifesting system and related recordkeeping system required by references (b) and (c).

(2) Prepare the following reports for Marine Corps Base, Camp Lejeune, for submission to the appropriate regulatory agency(ies)

(a) Hazardous Waste Generator's Annual Report and Exception Report as required by Section 262.4 of reference (b).

(b) Facility Annual Report and Unmanifested Waste Reports required by Section 264.7 of reference (b).

(3) Serve as point of contact between Marine Corps Base and DPDO on matters dealing with hazardous material and waste disposal and related storage and handling.

(4) Negotiate necessary agreements between Marine Corps Base and DPDO on matters dealing with hazardous material and waste disposal and related storage and handling.

(5) Provide properly equipped vehicles and trained operators for transportation of hazardous waste (when private contractor is utilized, ensure that the transporter is properly registered with the Environmental Protection Agency).

(6) Assume overall responsibility for operating long-term hazardous waste storage facility at Building TP-451 in accordance with standards contained in Part 265 of reference (b) until such time as the DPDO assumes this responsibility.

(7) Provide a hazardous material disposal coordinator to perform duties outlined in paragraph 4K of this Order with respect to disposal of hazardous material/waste by Marine Corps Base organizations.

g. Assistant Chief of Staff, Facilities will:

(1) Inform cognizant officers of federal, state and military environmental regulations and policies applicable to the subject program.

(2) Provide environmental monitoring and related followup of existing and past hazardous waste storage or disposal sites as required by reference (b).

(3) Initiate projects to provide required hazardous material spill prevention, control and countermeasures facilities.

h. Public Works Officer will:

(1) Provide engineering support and related technical assistance pertaining to hazardous material and hazardous waste storage and handling facilities.

(2) Include hazardous material and waste disposal and related management considerations in contracts as required to effect compliance with references (a) through (d).

(3) Enter pollution abatement deficiencies into the Naval Environmental Protection Support Service (NEPSS) information system and develop appropriate pollution abatement projects in accordance with reference (e).

i. Base Fire Chief will:

(1) Provide routine inspection of hazardous material and waste storage areas as required to identify spill and fire hazards.

(2) Provide initial response to hazardous material spills in accordance with reference (f).

j. Base Maintenance Officer will:

(1) Monitor ongoing activities as required to identify, evaluate and provide up-channel reporting of environmental deficiencies related to the subject program.

(2) Provide laboratory support required for identification of hazardous material and waste.

(3) Provide point of contact with federal and state regulatory agencies on environmental matters pertaining to the subject program.

(4) Upon request, provide on-site technical assistance as required to enable Organizational Commanders to evaluate compliance with this Order and applicable environmental regulations.

k. Hazardous Material Disposal Coordinator (HMDC) will:

(1) Ensure Command compliance with the procedures in enclosure (2).

(2) Inform organizations within the HMDC's cognizance of changes in hazardous material/waste storage handling and disposal procedures.

(3) Identify training requirements for personnel within the HMDC's cognizance routinely handling hazardous material or waste.

5. Action

a. Major Commands (i.e., MCAS(H), New River; 2d Marine Division, Naval Regional Medical Center, Naval Regional Dental Center and 2d Force Service Support Group) will:

(1) Designate a Hazardous Material Disposal Coordinator to serve as point of contact on matters related to implementation of this Order.

(2) Monitor all aspects of this disposal program internal to their Command to ensure compliance with this Order.

b. Battalion/Aircraft Group/Separate Company Commanders 2d Marine Division, 2d Force Service Support Group and Marine Corps Air Station (H), New River will:

BO 6240.5
22 Jun 1982

(1) Ensure that organizations within their cognizance comply with requirements of paragraph 4a(1)-(5) of this Order.

(2) Implement inspection and recordkeeping requirements of paragraph 4a(5) of this Order for organizations within their cognizance.

c. Commanders procuring hazardous material outside the Federal Supply System will: require the manufacturer/distributor to provide the information shown on enclosure (2) of reference (h) and will furnish a copy of the information to the Base Safety Officer and Air Station Safety Manager.

6. Applicability. Having received the concurrence of the Commanding Generals, 2d Marine Division, FMF; 2d Force Service Support Group, (Rein), FMFLANT; 2d Marine Aircraft Wing, FMF, Atlantic and the Commanding Officers of the Marine Corps Air Station (Helicopter), New River and tenant units; Naval Regional Medical Center and Naval Regional Dental Center, this Order is applicable to those Commands.

J. R. Fridell
J. R. FRIDELL
Chief of Staff

DISTRIBUTION: A
BMAINO (100)

HAZARDOUS WASTE LABELING INSTRUCTIONS

(See Note #1)

<h1>HAZARDOUS WASTE</h1>	
FEDERAL LAW PROHIBITS IMPROPER DISPOSAL	
IF FOUND, CONTACT THE BASE FIRE DEPARTMENT AT 451-3333. OR THE NEAREST POLICE, OR PUBLIC SAFETY AUTHORITY. OR THE US ENVIRONMENTAL PROTECTION AGENCY	
PROPER D.O.T. SHIPPING NAME	See Note #2 _____ UN OR NA# _____
GENERATOR INFORMATION: NAME: MARINE CORPS BASE, CAMP LEJEUNE, NORTH CAROLINA 28542. EPA ID NO. NC6170022580	
NAME OF SUBUNIT GENERATING WASTE: _____	
ACCUMULATION START DATE	See Note #3 _____ EPA WASTE NO. (Leave Blank) _____ MANIFEST DOCUMENT NO. (Leave Blank) _____
HANDLE WITH CARE! CONTAINS HAZARDOUS OR TOXIC WASTES	

Note #1: The depicted label shall be put on all hazardous waste storage containers used on board Marine Corps Base. Organizations on board MCAS(H), New River will use labels provided by Air Station S-4 Office. See next page for examples of hazardous wastes.

Note #2: If known, insert name and UN or NA# listed in 49CFR Part 172, otherwise enter NSN and common/trade name used locally to identify item.

Note #3: Insert the date that filling of container begins. This date must be entered prior to use of container.

List of Pre-Determined Hazardous Waste (See Notes #1 and #3)

1. The following spent halogenated solvents used in degreasing: tetrachloroethylene, trichloroethylene, methylene chloride, 1, 1, 1-trichloroethane, carbon tetrachloride and chlorinated fluorocarbons.
2. The following spent halogenated solvents: tetrachloroethylene, methylene chloride, trichloroethylene, 1,1, 1-trichloroethane, chlorobenzene, 1, 1, 2-trichloro-1, 2, 2-trifluoroethane, ortho-dichlorobenzene and trichlorofluoromethane.
3. The following spent non-halogenated solvents: xylene, acetone, ethyl acetate, ethyl benzene, ethyl ether, methyl isobutyl ketone, n-butyl alcohol, cyclohexanone and methanol.
4. The following spent non-halogenated solvents: cresols and cresylic acid and nitrobenzene.
5. The following spent non-halogenated solvents: toluene, methyl ethyl ketone, carbon disulfide, isobutanol and pyridine.
6. Spent cyanide plating bath solutions from electroplating operations (except for precious metals electroplating spent cyanide plating bath solutions. See Note #2).
7. Spent stripping and cleaning bath solutions from electroplating operations where cyanides are used in the process (except for precious metals electroplating spent stripping and cleaning bath solutions. See Note #2).
8. Spent cyanide bath solutions from mineral metals recovery operations.

Note #1: This is a partial listing and is subject to change. Discarding these items into waste oil collection tanks is prohibited.

Note #2: These solutions and sludges are turned in for processing under the Precious Metals Recovery Program and should be turned in as HM.

Note #3: Waste contained in this listing is limited to those items specifically identified in subpart D of part 261 of reference (b). The local Defense Property Disposal Officer is responsible for identifying items which although not specifically identified by reference (b), must be disposed of as hazardous waste.

HAZARDOUS MATERIAL DISPOSAL PROCEDURES

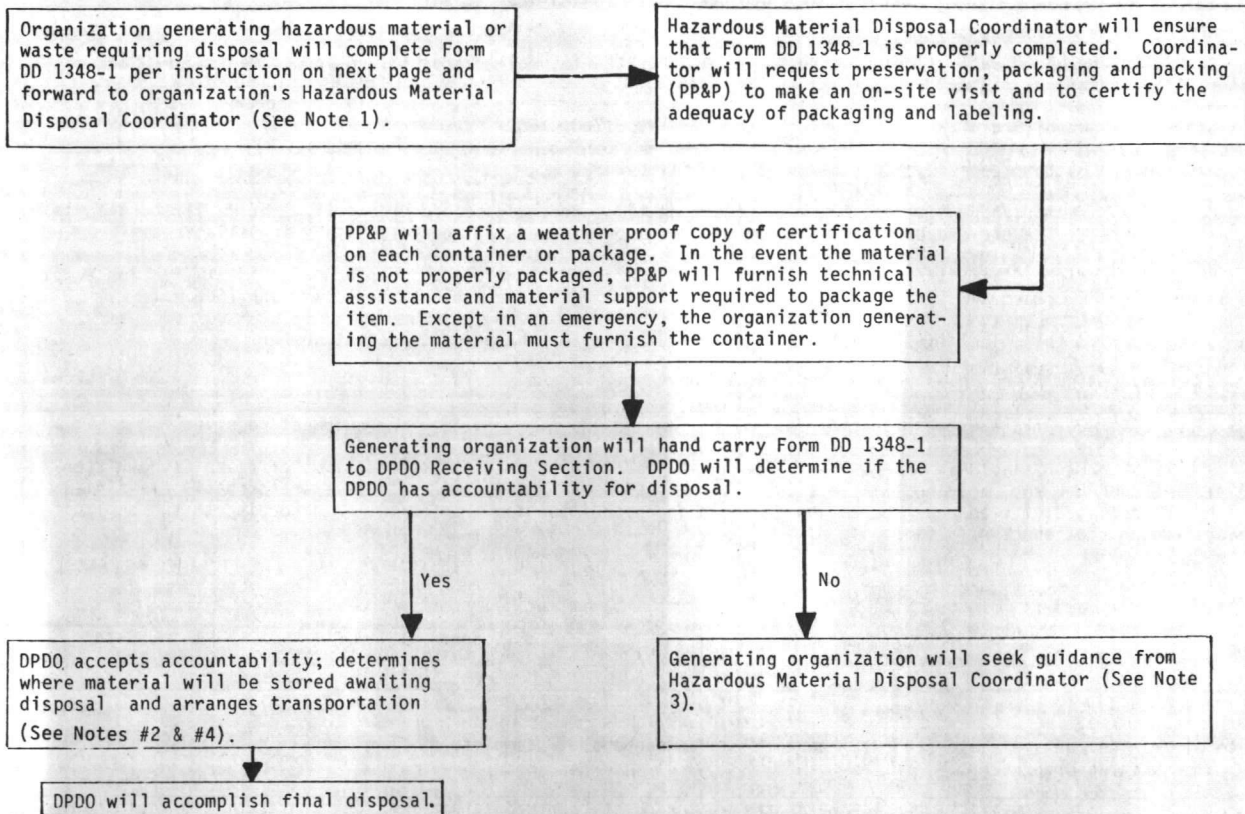

Note 1: Organization having physical custody of material awaiting disposal will conduct weekly inspections in accordance with paragraph 4(a)(5) of this Order, if the item is hazardous waste.

Note 2: If an item to be transported is a hazardous waste subject to RCRA, the Traffic Management Officer will transport. A North Carolina Hazardous Waste Shipping Manifest prepared prior to transporting, will be attached to DD-1348-1 and will be carried by driver of vehicle used to transport waste.

Note 3: These items will be disposed of on a case by case basis utilizing procedures developed in accordance with applicable regulations. Assistant Chief of Staff, Facilities, Marine Corps Base, will coordinate development of appropriate procedures.

Note 4: The material will not be moved without prior concurrence of DPDO unless required by an emergency, in which case, DPDO will be informed as soon as possible.

INSTRUCTIONS FOR COMPLETING DD FORM 1348-1 BY
MARINE CORPS BASE AND MARINE CORPS BASE TENANTS (SEE NOTE 1)

The following modifications/changes are to be incorporated into all disposal turn-in documents for hazardous materials or hazardous waste.

Block A - Name of Organization (telephone number) - NC 61700 22580

Block B - MCB, Camp Lejeune, NC (451-1634) - NC 61700 22580

Block C - Mark for (normally left blank): Insert HM (if turn-in is hazardous material) or HW (if turn-in is hazardous waste). See enclosure (1) for listing of HW commonly generated aboard military installations.

Block U - Freight Classification nomenclature: Add characters (two alpha, four numeric) identification number as shown in 49 CFR, Part 172. If unable to identify material or waste leave this block blank (See Note 2).

Block Y - Use this block (in lieu of Blocks AA through EE) for the Deposit Account Number.

Block AA and BB: MCB, Camp Lejeune, NC - NC 6170022580

Block CC: Have transporter (identified in Blocks AA and BB) sign and date for shipment received)

Blocks DD, EE, FF and GG: Insert the following statement in these blocks (Note: Rubber stamp, typewritten or machine produced copy required): "This is to certify that the above named materials are properly classified, described, packaged, marked and labeled and are in proper condition for transportation according to the applicable regulations of DOT and EPA." (See Note 3).

(Signature)

(Date)

Note 1: Marine Corps Air Station (H), New River and tenants shall complete DD Form 1348-1 in accordance with Air Station Order 6280.1.

Note 2: Hazardous Material Disposal Coordinator will request Base Maintenance Officer representative (telephone 5977) to accomplish sampling and analysis of item(s), as required, to complete Block U.

Note 3: Certification will be signed by authorized representative of generating organization. It is recommended that person signing have first hand knowledge of or supervisory responsibility for items being disposed of.

FROM 16810	SHIP TO MCB, Camp Lejeune, NC (451-1634) NC 61700 22580	MARK FOR HM	PROJECT D	TOTAL PRICE DOLLARS CTS.										
Natural Resources and Environmental Affairs Div (451-5003) NC 61700 22580				E	I									
WAREHOUSE LOCATION Ldg. 65 Ext. 5977	TYPE OF CARGO G	UNIT PACK H	UNIT WEIGHT I	UNIT CUBE J	UFC K	NMFC L	FREIGHT RATE M	DOCUMENT DATE N	MAT. COND. O	QUANTITY P	QUANTITY Q	R	S	
SUBSTITUTE DATA (ITEM ORIGINALLY REQUEST'D)	FREIGHT CLASSIFICATION NOMENCLATURE	U	V	Y										
U	ITEM NOMENCLATURE	X	Y											
SELECTED BY AND DATE	TYPE OF CONTAINERS	TOTAL WEIGHT	RECEIVED BY AND DATE	INSPECTED BY AND DATE	This is to certify that the above named materials are properly classified, described, packaged, marked and labeled and are in proper condition for transportation according to the applicable regulations of DOT and EPA.									
PACKED BY AND DATE	NO. OF CONTAINERS	TOTAL CUBE	RECEIVED BY AND DATE	INSPECTED BY AND DATE										
MARKS: Marine Corps Base, Camp Lejeune, NC NC 61700 22580	BB	CC	DD	EE										
DESTINATION ADDRESS	DATE SHIPPED	12	FF	GG										
TRANSPORTATION CHARGEABLE TO	14 B/LADING, AWB, OR RECEIVER'S SIGNATURE (AND DATE)	15 RECEIVER'S DOCUMENT NUMBER												

FORM 1348-1 1 MAR 74 EDITION OF 1 JAN 64 MAY BE USED UNTIL EXHAUSTED DOD SINGLE LINE ITEM RELEASE/RECEIPT DOCUMENT

FROM 16810	SHIP TO MCB, Camp Lejeune, NC (451-1634) NC 61700 22580	MARK FOR HM	PROJECT D	TOTAL PRICE DOLLARS CTS.										
Natural Resources and Environmental Affairs Div (451-5003) NC 61700 22580				E	I									
WAREHOUSE LOCATION Ldg. 65 Ext. 5977	TYPE OF CARGO G	UNIT PACK H	UNIT WEIGHT I	UNIT CUBE J	UFC K	NMFC L	FREIGHT RATE M	DOCUMENT DATE N	MAT. COND. O	QUANTITY P	QUANTITY Q	R	S	
SUBSTITUTE DATA (ITEM ORIGINALLY REQUEST'D)	FREIGHT CLASSIFICATION NOMENCLATURE	U	V	Y										
U	ITEM NOMENCLATURE	X	Y											
SELECTED BY AND DATE	TYPE OF CONTAINERS	TOTAL WEIGHT	RECEIVED BY AND DATE	INSPECTED BY AND DATE	This is to certify that the above named materials are properly classified, described, packaged, marked and labeled and are in proper condition for transportation according to the applicable regulations of DOT and EPA.									
PACKED BY AND DATE	NO. OF CONTAINERS	TOTAL CUBE	RECEIVED BY AND DATE	INSPECTED BY AND DATE										
MARKS: Marine Corps Base, Camp Lejeune, NC NC 61700 22580	BB	CC	DD	EE										
DESTINATION ADDRESS	DATE SHIPPED	12	FF	GG										
TRANSPORTATION CHARGEABLE TO	14 B/LADING, AWB, OR RECEIVER'S SIGNATURE (AND DATE)	15 RECEIVER'S DOCUMENT NUMBER												

FORM 1348-1 1 MAR 74 EDITION OF 1 JAN 64 MAY BE USED UNTIL EXHAUSTED DOD SINGLE LINE ITEM RELEASE/RECEIPT DOCUMENT

U

U.S. DEPARTMENT OF JUSTICE

...



State of North Carolina
Department of Environment, Health, and Natural Resources
Wilmington Regional Office

James G. Martin, Governor
William W. Cobey, Jr., Secretary

Bob Jamieson
Regional Manager

DIVISION OF ENVIRONMENTAL MANAGEMENT

December 5, 1989

CERTIFIED MAIL
RETURN RECEIPT REQUESTED

Commanding General
United States Marine Corps
Camp LeJeune Marine Corps Base
Jacksonville, North Carolina 28542

Subject: NOTICE OF VIOLATION
NPDES Compliance Bioassay Inspection Report
Camp Lejeune Marine Corps Base
NPDES Permit No. NC0063029
Hadnot Point Wastewater Treatment Facility
Onslow County

Dear Sir:

Please find attached a copy of the completed form entitled "NPDES Compliance Inspection Report". The report summarizes the findings of a recent inspection which was conducted on November 6, 1989, to determine compliance with permit requirements.

As a part of the inspection, effluent samples were collected from the facility, to determine if the treated wastewater contained toxic constituents which may affect aquatic life in the receiving stream. Analytical results indicate that the amount of residual chlorine was excessive and appears to have caused mortality in the test organisms. Effluent samples were collected before and after chlorination. The post-chlorinated effluent sample failed tests for both Ceriodaphnia dubia and fathead minnows, where the pre-chlorinated effluent sample passed both tests using the same test organisms. The chlorine residual measured 1.17 mg/l at the time of the test. Acute toxicity has been reported to occur in concentrations ranging from 17 micrograms per liter to 45 micrograms per liter of chlorine.

A similar test was conducted at the facility during December 1987. At that time, the residual chlorine was measured between 2.0 mg/l and 3.0 mg/l. The results of the test also indicated that the effluent exhibited acute toxicity, most probably due to high residual chlorine.

7225 Wrightsville Avenue, Wilmington, N.C. 28403-3696 • Telephone 919-256-4161 • Fax 919-256-8572

An Equal Opportunity Affirmative Action Employer

ENCL(1)

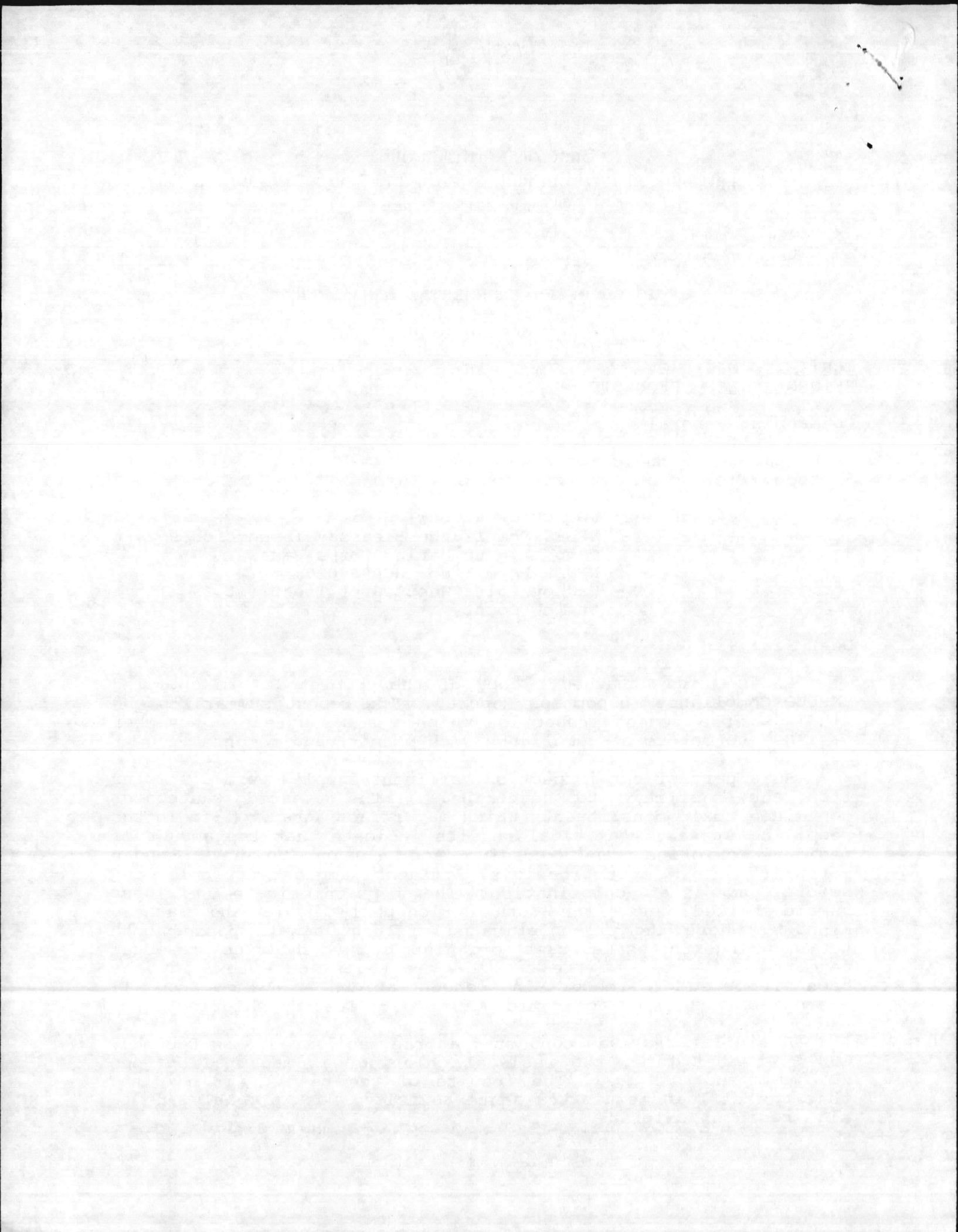

Commanding General
Camp LeJeune Marine Corps Base
December 5, 1989
Page Two

On the date of inspection, the effluent was found to exhibit acute toxicity to aquatic test organisms. In accordance with Title 15 of the North Carolina Administrative Code 2B .0208, the concentration of toxic substances, either alone or in combination with other wastes shall not render waters injurious to aquatic life.

It is requested that Camp LeJeune Marine Corps Base provide this division with a written plan containing a schedule of dates for which the facility is able to achieve compliance by reduction or elimination of residual chlorine in the effluent. It is suggested that the base may want to consider additional testing to confirm our recent findings. It is requested that the toxicity reduction plan be submitted on or before March 15, 1990.

If you have any questions concerning this report, please contact Mr. Mike Williams or me at the Wilmington Regional Office, telephone number (919) 256-4161.

Sincerely,

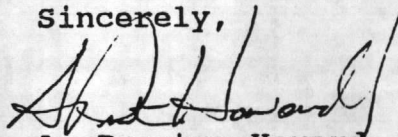

A. Preston Howard, Jr., P.E.
Regional Supervisor

MW:HADNOTPT.DEC
cc: Dan Ahern, EPA
Ken Eagleson
Lee Gabele
Steve Long
WiRO
CF

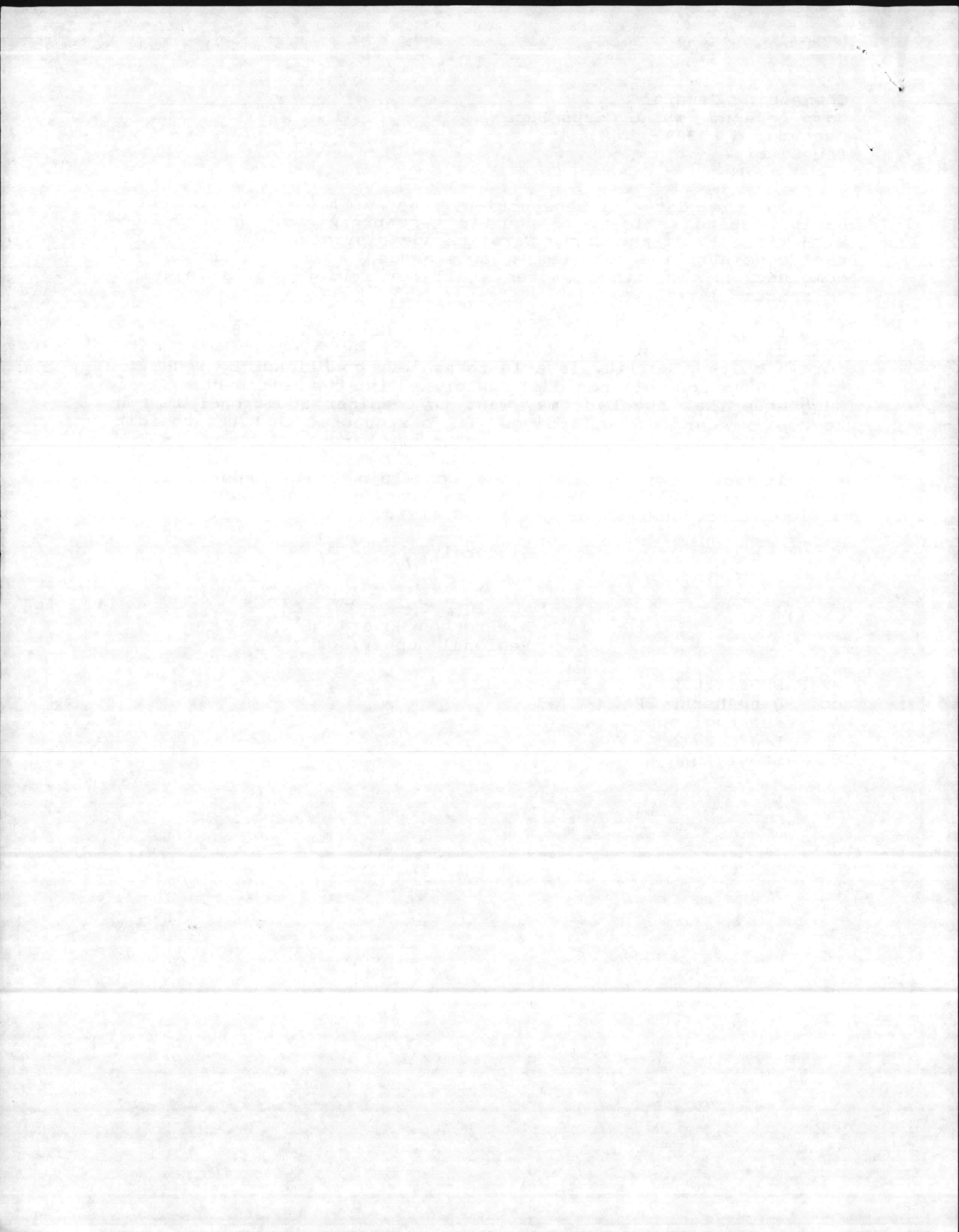

NPDES COMPLIANCE INSPECTION REPORT

Section A: National Data System Coding

Transaction Code: D NPDES No. NC0063029
Date: 11/6/89 Inspection Type: XB Inspector: S
Facility Type: 2 Facility Evaluating Rating: 3
BI: D QA: Q

Section B: Facility Data

Name and Location of Facility Inspected:

CAMP LEJEUNE MARINE CORPS BASE-HADNOT POINT WWTP
CAMP LEJEUNE, N.C.

Entry Time: 10:00 Exit Time/Date: 11:15

Permit Effective Date: 2/1/87 Permit Expiration Date: 1/31/92

Name(s), Title(s) of On-Site Representative(s):

MACK DAVIS-SUPERVISOR WWTP

Phone Number: 451-5988

Name, Title and Address of Responsible Official:

COMMANDING GENERAL
U.S. MARINE CORPS BASE, CAMP LEJEUNE

Phone Number: Contacted: NO

Section C: Areas Evaluated During Inspection

(S=Satisfactory, M=Marginal, U=Unsatisfactory, N=Not Evaluated)

Permit: S	Records/Reports: S
Facility Site Review: S	Flow Measurement: S
Laboratory: N	Effluent/Receiving Waters: U
Pretreatment: N	Compliance Schedules: N
Self-Monitoring Program: S	Operations & Maintenance: S
Sludge Disposal: S	Other:

Compliance Status: NONCOMPLIANT- THE EFFLUENT EXHIBITED ACUTE TOXICITY ON THE DATE OF THE INSPECTION.

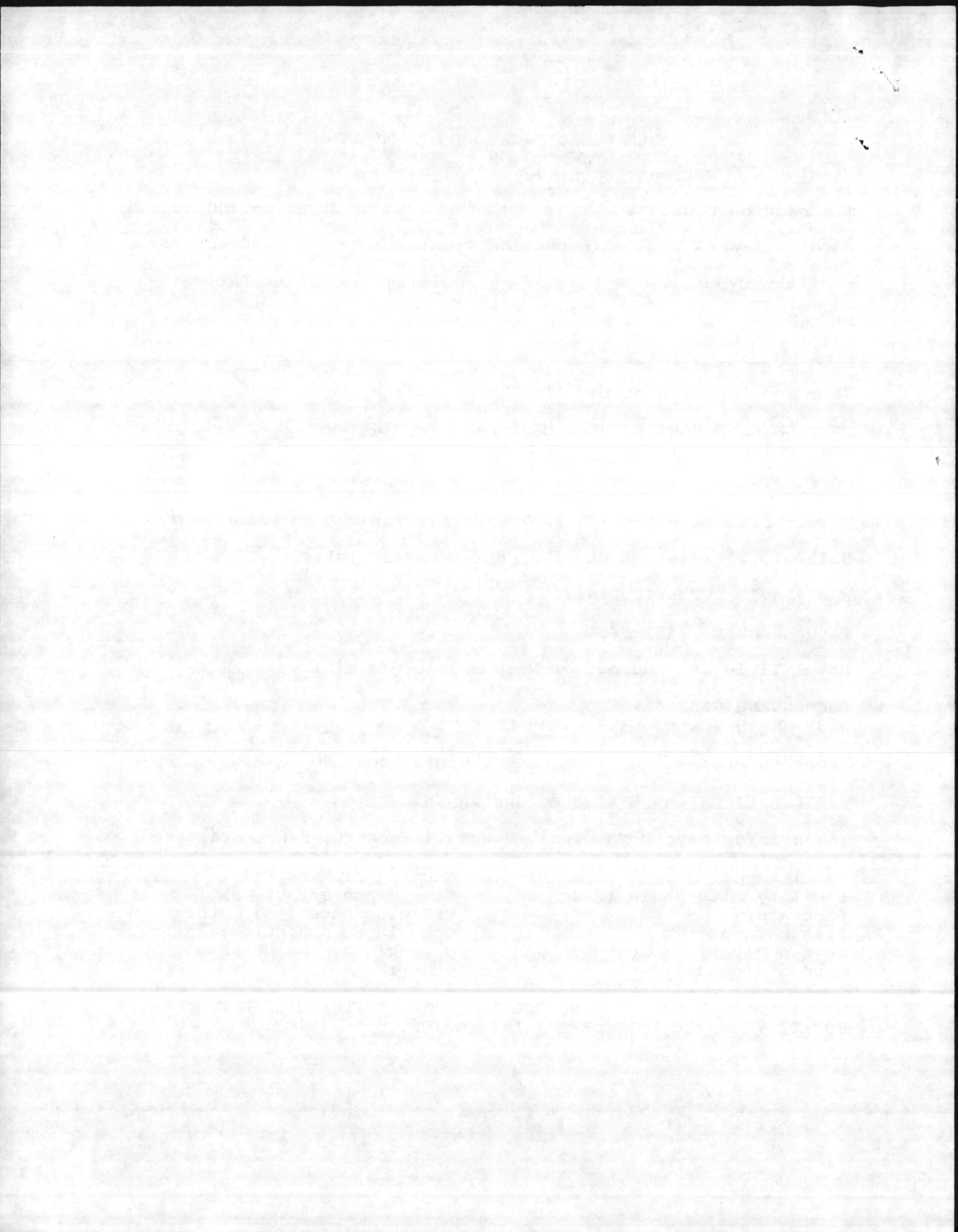

Section D: Summary of Findings/Comments

THE EFFLUENT FROM THE FACILITY WAS SAMPLED ON THE DATE OF THE INVESTIGATION FOR TOXICITY. RESULTS OF THE SAMPLES COLLECTED INDICATE THAT THE EFFLUENT CONTAINED TOXIC CONSTITUENTS. THE RESIDUAL CHLORINE LEVEL WAS EXCESSIVE AND BELIEVED TO HAVE CAUSED THE MORTALITY TO THE TEST ORGANISMS EMPLOYED. PRE AND POST CHORINATED SAMPLES CONFIRMED THAT CHLORINE IS THE LIKELY CAUSE. THE RESIDUAL MEASURED 1.17 MG/L AT THE TIME OF THE TEST. PRE-CHLORINE EFFLUENT SAMPLES PASSED THE TEST WHILE POST-CHLORINE EFLUENT SAMPLES FAILED.

Name(s) and Signature(s) of Inspector(s):

MICHAEL F. WILLIAMS-ESPILL *MFW*

Agency/Office/Telephone: / NRCD/Wilmington/256-4161

Date: 11/7/89

