

DOOR SPECIFICATIONS SECTION 08210
 WOOD FLUSH DOORS SHALL BE WEYERHAEUSER DFC-1 TIMBERLOND CORE WITH PREMIUM GRADE FLAME GLIMED RED OAK FACES AND FULL LENGTH (NO FINGER JOINT) RED OAK EDGES, FACTORY SEALED TOP AND BOTTOM RAILS AND PLASTIC WRAPPED AS MANUFACTURED AND WARRANTED FOR LIFE OF THE INSTALLATION BY WEYERHAEUSER CO., MARSHFIELD, WISCONSIN

1 3/4" SC FL. INTERIOR 1 3/4" SC FL. INTERIOR

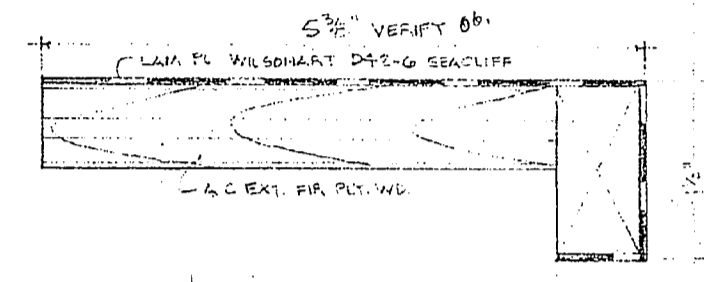

100 F.S. WINDOW STOOL IN RM. P115, P111, P108, P107

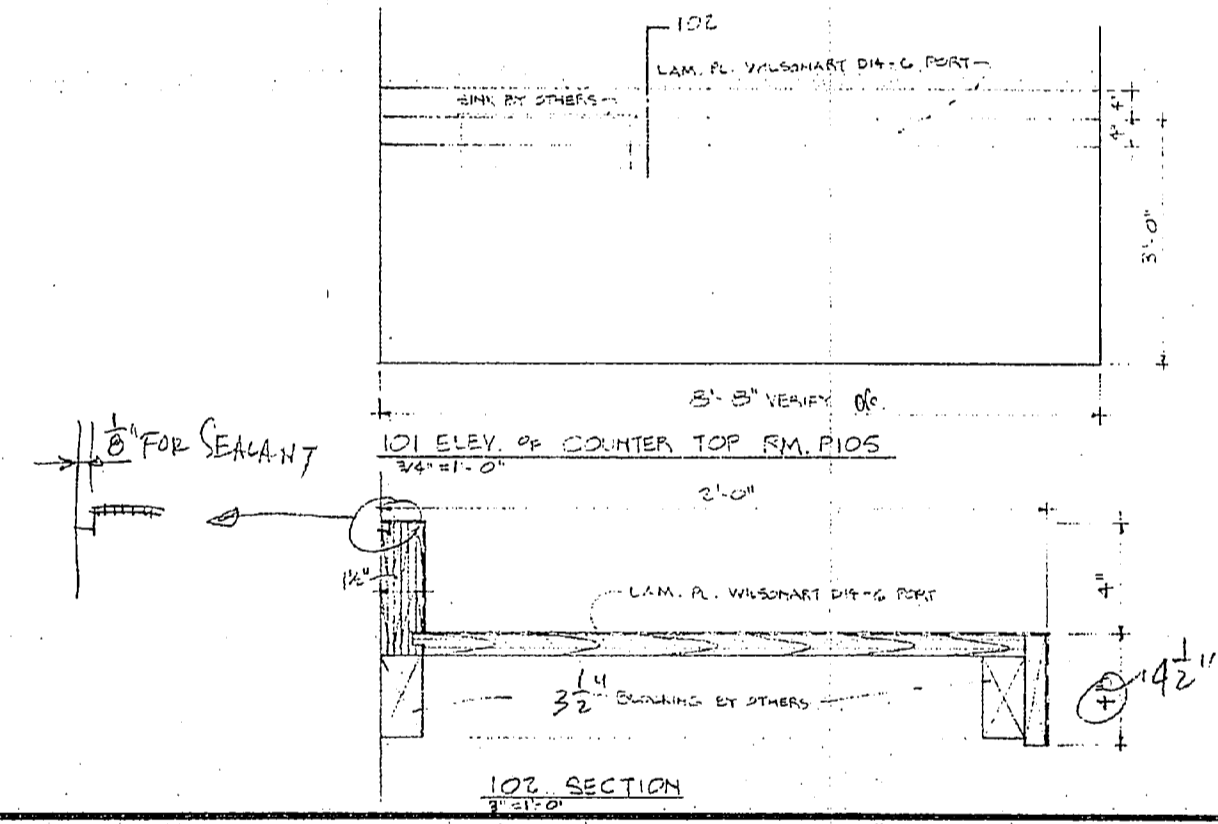

CARPENTRY AND WOODWORK SECTION 06201

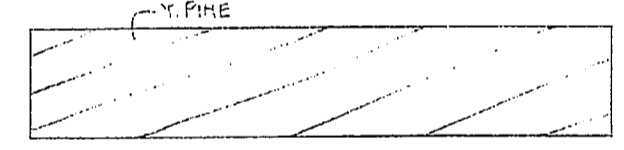

103 F.S. SECTION WALL END CAR@ WINDOW MULLION IN RM. P107

ATLANTIC DIVISION
 NAVAL FACILITIES ENGINEERING COMMAND
 NORFOLK, VIRGINIA 23511

APPROVED _____
 APPROVED AS NOTED _____
 DISAPPROVED _____

SUBJECT TO THE REQUIREMENTS OF CONTRACT NO. 1462470-97-C-1766

APPROVAL OF A SUBMITTAL DOES NOT IMPLY APPROVAL OF ANY DEVIATION FROM THE CONTRACT REQUIREMENTS UNLESS THE CONTRACTOR CALLS ATTENTION TO AND SUPPORTS THE DEVIATION. THE CONTRACTOR SHALL BE RESPONSIBLE FOR PROVIDING PROPER PHYSICAL DIMENSIONS & WEIGHTS, COORDINATION OF TRADES, ETC. AS REQUIRED.

REVIEWER John DATE 30 Jul 83
 FOR OFFICER IN CHARGE OF CONSTRUCTION

"It is hereby certified that the furnishment (material shown and marked in this submittal is that proposed to be incorporated into Contract Number 1462470-97-C-1766 is in compliance with the Contract drawings and specifications, and is submitted Government approval.

Certified by John
 Date 26 Jul 83"

PROVIDER OF DISTINCTION
 WILSON
 WILSON, NORTH CAROLINA 27157



PLUMB WORKS BLDG. HELIPAD LANDSCAPING
 CAMP LEJEUNE, N.C.
 TRADER CONST.

date 6/25/83
 drawn by W.D.J.
 sheet 1
 of 1 sheets

