

**VALUABLE**

RETURN TO  
PUBLIC WORKS  
OFFICE  
CAMP LEJEUNE  
NORTH CAROLINA

SUBJECT Elev. pipes under  
High #17 from 1st St to  
Curtis Rd

FIELD PARTY  
W. H. ... IN CHARGE  
INSTRUMENT \_\_\_\_\_  
NOTES \_\_\_\_\_  
TAPE READ \_\_\_\_\_  
TAPE OR ROD \_\_\_\_\_  
TAPE OR ROD \_\_\_\_\_  
STRUMENT NO. \_\_\_\_\_  
TAPE NO. \_\_\_\_\_

WEATHER  
CLEAR \_\_\_\_\_  
CLOUDY \_\_\_\_\_  
WINDY \_\_\_\_\_  
RAIN \_\_\_\_\_  
FAIR \_\_\_\_\_  
SNOW \_\_\_\_\_  
HOT \_\_\_\_\_  
MODERATE \_\_\_\_\_  
COLD \_\_\_\_\_  
FOG \_\_\_\_\_  
FIGURED BY \_\_\_\_\_  
NOTES CHECKED BY \_\_\_\_\_  
PLOTTED BY \_\_\_\_\_

FILE No. 97-Gen  
FLDR. No. \_\_\_\_\_  
SHEET lot 2  
DATE 2/23 1953

Quad. No. \_\_\_\_\_

STATION	DIST.	ANGLE ° ' "	+	H. I. BEARING	VER: ANG. DIFF.	ELEVATION
B.M.			3.14	40.65		37.51
<del>#1</del>					10.15	30.50
②					11.5	29.1
T.P.					7.72	32.93
	2.99	35.92			6.36	29.56
	2.53	32.09			8.6	23.5
③					10.4	21.7
T.P.					4.44	27.65
	2.95	30.60			4.95	25.65
T.P.			3.56	29.21		
T.P.					6.42	22.79
	3.07	25.86			(21.77)	
B.M. <del>#4</del>					4.01	21.85
	2.82	<del>24.59</del>			(21.77)	
		24.59				
⑤					15.8	8.8
⑥					15.4	9.2
T.P.					9.81	14.78
	7.45	22.23				

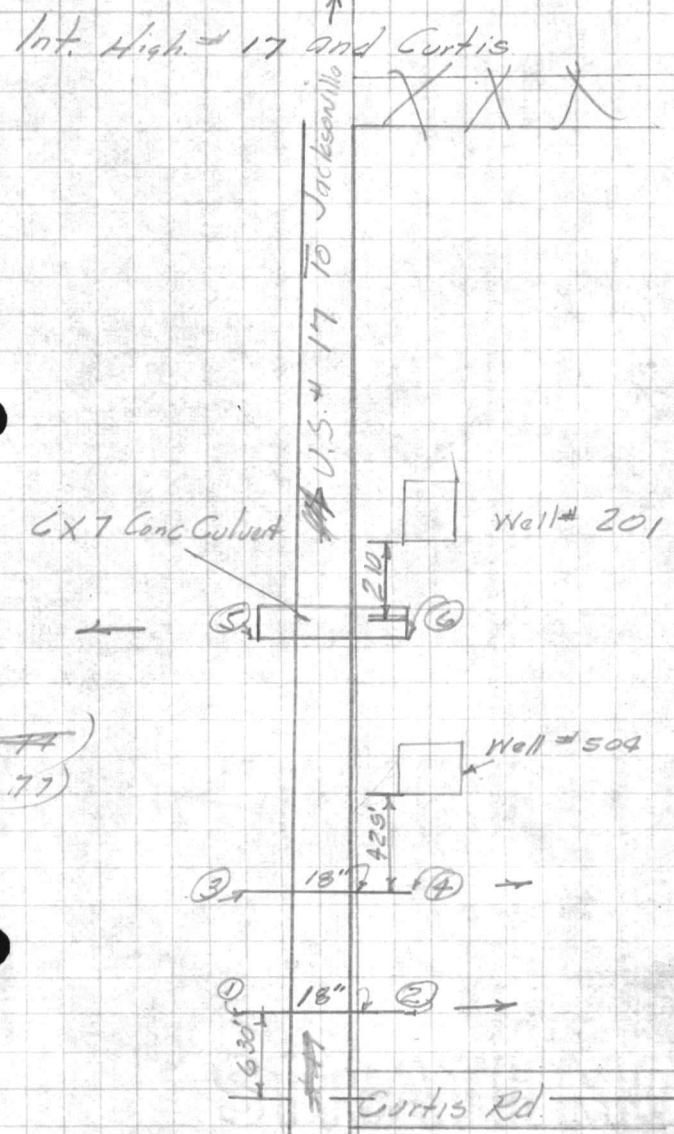

STATE OF NORTH CAROLINA  
COUNTY OF \_\_\_\_\_  
IN SENATE  
JANUARY 19, 1964

REPORT OF THE  
COMMISSIONERS OF THE  
DEPARTMENT OF TRANSPORTATION  
ON THE  
STATE OF THE DEPARTMENT OF TRANSPORTATION  
FOR THE YEAR ENDING DECEMBER 31, 1963

REPORT OF THE  
COMMISSIONERS OF THE  
DEPARTMENT OF TRANSPORTATION  
ON THE  
STATE OF THE DEPARTMENT OF TRANSPORTATION  
FOR THE YEAR ENDING DECEMBER 31, 1963

8.5  
0.5  
8.0

8.5  
0.5  
8.0

**VALUABLE**

RETURN TO  
PUBLIC WORKS  
OFFICE  
CAMP LEJEUNE  
NORTH CAROLINA

SUBJECT Elcu pipes under  
Highway 17 from 1st st. to  
Curtis Rd.

FIELD PARTY  
Morton IN CHARGE  
INSTRUMENT  
NOTES  
TAPE READ  
TAPE OR ROD  
TAPE OR ROD  
INSTRUMENT NO.  
TAPE NO.

WEATHER  
CLEAR  
CLOUDY  
WINDY  
RAIN  
RAIN  
FAIR  
SNOW  
HOT  
MODERATE  
COLD  
FOG  
FIGURED BY  
NOTES CHECKED BY  
PLOTTED BY

FILE No. \_\_\_\_\_  
FLDR. No. \_\_\_\_\_  
SHEET 2 of 2  
DATE \_\_\_\_\_ 19\_\_

Quad. No. \_\_\_\_\_

STATION	DIST.	ANGLE ' "	+	H. I. BEARING	VER: ANG. DIFF.	ELEVATION
T.P.				22.23	2.49	19.74
⑦		2.93		22.67	12.3	10.4
⑧					6.9	15.8
⑨					13.2	9.5
⑩					14.3	8.4
⑪					10.4	12.3
⑫					11.7	11.0
⑬					7.6	15.1
⑭					7.1	15.6
B.M. Mon # 313					1.71	19.96 (1997)

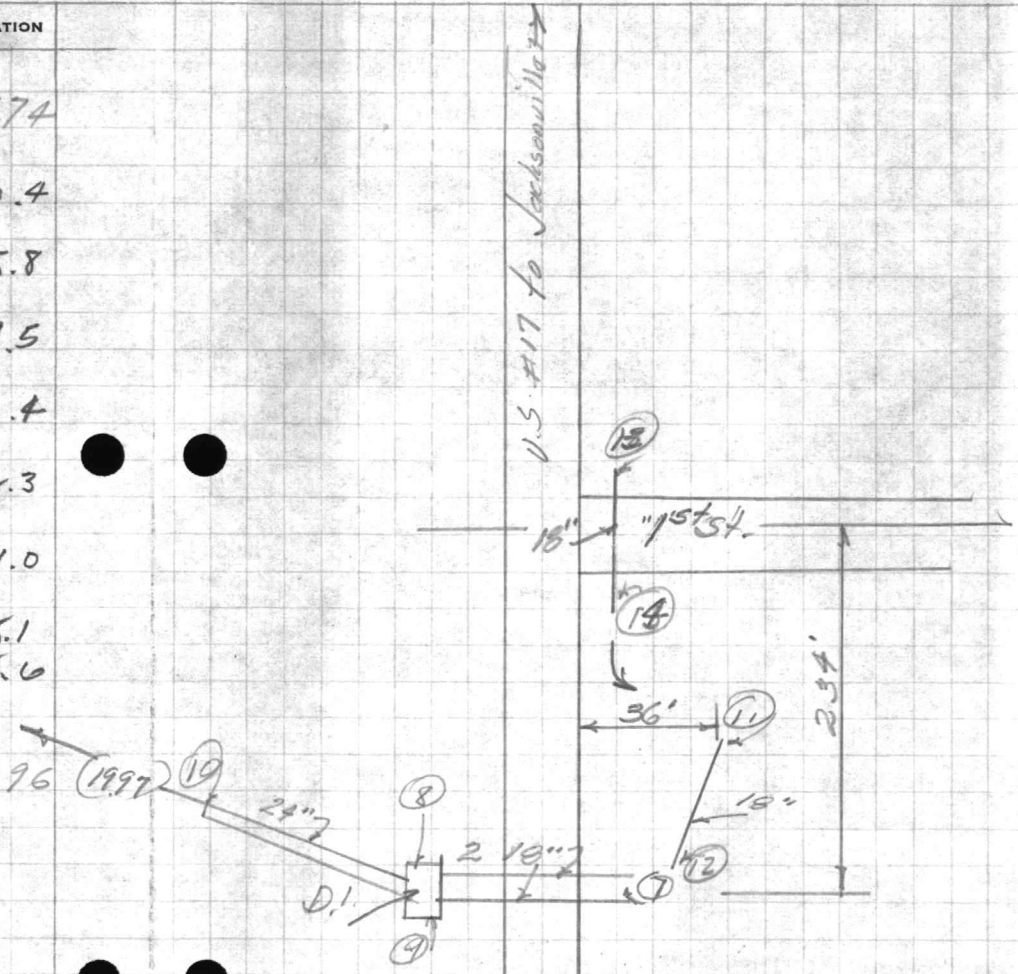

$$\begin{array}{r} 61 \\ \underline{15} \\ 76 \end{array}$$

$$\begin{array}{r} 56 \\ \underline{15} \\ 71 \end{array}$$

DIVISION OF RESEARCH AND STATISTICS

ROBERT S. GORDON  
 1115 PENNSYLVANIA  
 CALIFORNIA  
 90001

STATE OF CALIFORNIA  
 DEPARTMENT OF REVENUE

STATE OF CALIFORNIA  
 DEPARTMENT OF REVENUE

STATE OF CALIFORNIA

**VALUABLE**

RETURN TO  
PUBLIC WORKS  
OFFICE  
CAMP LEJEUNE  
NORTH CAROLINA

SUBJECT Floor Elevations of Relocated  
Wells #202, #604, #1000 and "H"  
along N.C. Hwy. #17 at Camp Geiger

FIELD PARTY  
Dillon IN CHARGE  
\_\_\_\_ INSTRUMENT  
\_\_\_\_ NOTES  
\_\_\_\_ TAPE READ  
\_\_\_\_ TAPE OR ROD  
\_\_\_\_ TAPE OR ROD  
\_\_\_\_ TRUMENT No.  
\_\_\_\_ TAPE No.

WEATHER  
CLEAR \_\_\_\_\_ SNOW \_\_\_\_\_  
CLOUDY \_\_\_\_\_ HOT \_\_\_\_\_  
WINDY \_\_\_\_\_ MODERATE \_\_\_\_\_  
RAIN \_\_\_\_\_ COLD \_\_\_\_\_  
FAIR \_\_\_\_\_ FOG \_\_\_\_\_  
FIGURED BY \_\_\_\_\_  
NOTES CHECKED BY \_\_\_\_\_  
PLOTTED BY \_\_\_\_\_

FILE No. 97 Gen.  
FLDR. No. \_\_\_\_\_  
SHEET #1  
DATE 3/31 1960

Quad. No. \_\_\_\_\_

STATION	DIST.	ANGLE " "	+	H. I. BEARING	VER. ANG. DIFF.	ELEVATION
B.M.			4.80	25.59		20.79
Floor Elev. New Well #202					3.58	22.01
Finished Ground Grade					3.9	21.7
Old Original Ground					4.7	20.9
Air Vent Top			Fl. Elev. + 2.40 =			24.4
B.M. Floor Elev. of Well #504						23.88
			4.47	28.35		
					4.61	23.74
			4.71	28.45		
					2.63	25.82
			6.80	32.62		
Floor Elev. New Well #604					5.08	27.54
Finished Ground Grade					5.3	27.3
Old Original Ground					5.8	26.8
Air Vent Top			Fl. Elev. + 1.87			29.4
B.M.			4.67	36.81		32.14
Floor Elev. New Well #1000					3.44	33.37
Finished Ground					3.6	33.2
Old Original Ground					4.2	32.6
Air Vent Top			Fl. Elev. + 1.97			35.3
B.M.			6.44	34.21		27.77
Floor Elev. New Well #201					3.17	31.04
Finished Ground					3.5	30.7
Old Original Ground					4.0	30.2
Air Vent Top			Fl. Elev. + 1.67			32.7

Square cut in top of curb around Sentry Booth  
at Main Entrance to Geiger

Approximate  
At Gauge Location

Relocated in 1957

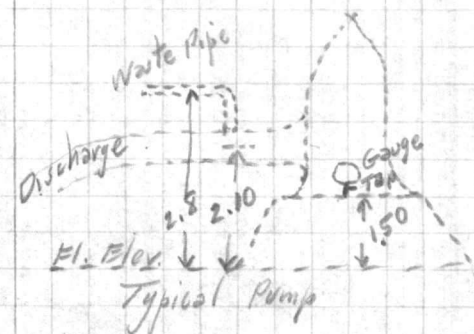

Approximate

Intersection of Hawkins Blvd. + Aderholm St.

Approximate

Man. U.S.M.C. #60

Approximate

VALUABLE

PROPERTY  
OF THE  
STATE OF  
CALIFORNIA

Station Date

RECORDING

BOOK AND PAGE

TAKE NO.

INSTRUMENT NO.

DATE OF RECORD

TYPE OF RECORD

INSTRUMENT

IN CHARGE

NAME

INDEX NO.

DATE OF RECORD

TYPE OF RECORD

INSTRUMENT

IN CHARGE

NAME

INDEX NO.

DATE OF RECORD

FILE NO.

INDEX NO.

DATE OF RECORD

TYPE OF RECORD

INSTRUMENT

IN CHARGE

NAME

INDEX NO.

DATE OF RECORD

TYPE OF RECORD

INSTRUMENT

IN CHARGE

NAME

INDEX NO.

DATE OF RECORD

TYPE OF RECORD

INSTRUMENT

IN CHARGE

NAME

INDEX NO.

DATE OF RECORD

TYPE OF RECORD

INSTRUMENT

IN CHARGE

NAME

INDEX NO.

DATE OF RECORD

TYPE OF RECORD

INSTRUMENT

IN CHARGE

NAME

INDEX NO.