

118-A

Steam

TC #2
49.68.

61.39
148.74
59.98
148.74

418.85-

203
84.90
33.77

51.13

5+30.30

~~5+40.00~~

1.48.30

~~6+89.04~~

VALUABLE

Return To
Public Works
Office
Camp Lejeune
North Carolina

SUBJECT Stake out of Proposed
Heating plant addition and
proposed steam outlet at tent
CAMP #2

FIELD PARTY
DeLora In Charge
Instrument _____
Notes _____
Tape Read _____
Tape or Rod _____
Tape or Rod _____
Instrument No. _____
Tape No. _____

WEATHER
Clear _____
Cloudy _____
Windy _____
Rain _____
Fair _____
Snow _____
Hot _____
Moderate _____
Cold _____
Fog _____
Figured By _____
Notes Checked By _____
Plotted By _____

FILE No. TB
Fldr. No. 45
Sheet 1-04
Date 4-30-1951

Quad. No. _____

Station	Dist.	Angle	H. I. Bearing	Ver: Ang. Diff.	Elevation
			<i>F</i>	<i>"D"</i>	<i>ST.</i>

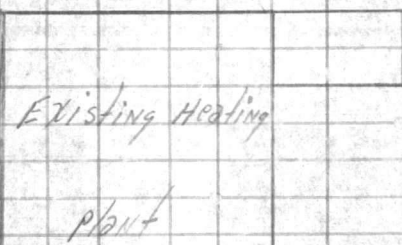

P.I. 3+33.77 = 1. 90°-01'45"
0+00 3. 270°-05'15"
Mean - 90°-01'45"

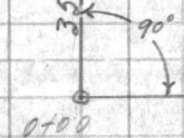

13+24.44 TRUNK "A" = }
0+00 BRANCH A-1

10+10.11 TRUNK "A" = }
0+00 BRANCH A-2

5+30.30 TRUNK "A" = }
0+00 BRANCH A-3

3+84.90 TRUNK "A" = }
0+00 BRANCH A-4

P.I. 3+33.77 TRUNK "A" = }
0+00 BRANCH A-5

STEAM TRUNK LINE "A"

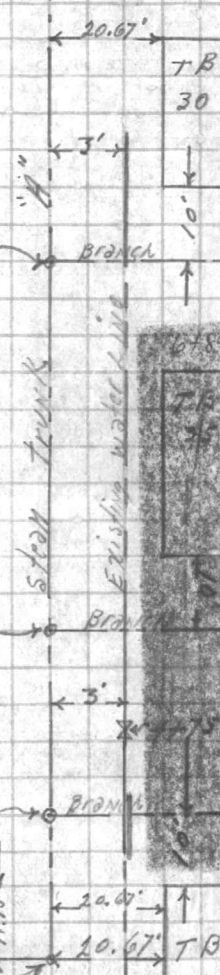

VALUABLE

North Carolina
Game License
Office
Public Works
Return To

SUBJECT

Station

Dist.

Area

H. I.
Setting

Vol. App. Elevation
Dir.

FIELD PARTY

_____ In Charge
_____ Instructor
_____ Notes
_____ Tape Recd
_____ Tape on Recd
_____ Tape of Recd
_____ Instrument No.
_____ Tape No.

WEATHER

_____ Clear
_____ Cloudy
_____ Mist
_____ Moderate
_____ Wind
_____ Rain
_____ Fog
_____ Flashed Bx
_____ Notes Checked Bx
_____ Flashed Bx

FILE NO.

FILE NO.

Sheet

Date

Quest. No.



VALUABLE

SUBJECT Proposed steam line
Stakeout at tent camp #2

Return To
Public Works
Office
Camp Lejeune
North Carolina

FIELD PARTY
In Charge _____
Instrument _____
Notes _____
Tape Read _____
Tape or Rod _____
Tape No. _____
Instrument No. _____
Tape No. _____

WEATHER
Clear _____
Cloudy _____
Windy _____
Rain _____
Fair _____
Snow _____
Hot _____
Moderate _____
Cold _____
Fog _____
Figured By _____
Notes Checked By _____
Plotted By _____

FILE No. _____

Fldr. No. _____

Sheet 2 of

Date 5-1-1951

Quad. No. _____

Station Dist. Angle " + H. I. Bearing Ver: Ang. Diff. Elevation

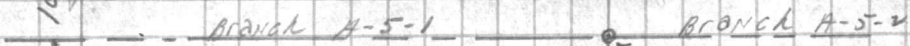
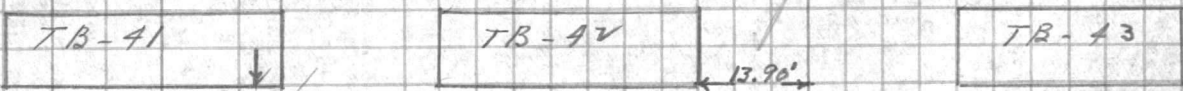

3+06.50 BRANCH A-5-1
0+00 BRANCH A-5-1 AND A-5-2

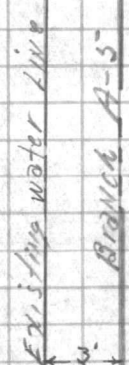

3+33.77 TRUNK #2
0+00 BRANCH A-5
"H" TO Plot ->

TRUNK

3 + 01.3
11.0

2.94.3

Station _____ Date _____
Name _____
Address _____
City _____ State _____ Zip _____
Telephone _____
E-mail _____
Fax _____
Web _____
Other _____

VALUABLE

SUBJECT Profile on steam Trunk
Line "A"Return To
Public Works
Office
Camp Lejeune
North CarolinaFIELD PARTY
Belton In Charge
Instrument _____
Notes _____
Tape Read _____
Tape or Rod _____
Tape or Rod _____
Instrument No. _____
Tape No. _____WEATHER
Clear _____
Cloudy _____
Windy _____
Rain _____
Fair _____
Snow _____
Hot _____
Moderate _____
Cold _____
Fog _____
Figured By _____
Notes Checked By _____
Plotted By _____FILE No. _____
Fldr. No. _____
Sheet 1 of _____
Date 5-1- 19 51

Quad. No. _____

Station	Dist.	Angle	"	+	H. I. Bearing	Ver: Ang. Diff.	Elevation
---------	-------	-------	---	---	------------------	--------------------	-----------

13. M.					✓		18.47
--------	--	--	--	--	---	--	-------

		2.67			21.14		
--	--	------	--	--	-------	--	--

0+00						6.7	14.4
------	--	--	--	--	--	-----	------

450						6.8	14.3
-----	--	--	--	--	--	-----	------

1+						6.7	14.4
----	--	--	--	--	--	-----	------

450						6.3	14.8
-----	--	--	--	--	--	-----	------

2+						6.2	14.9
----	--	--	--	--	--	-----	------

450						5.7	15.4
-----	--	--	--	--	--	-----	------

2+54.3						27.7	Right
--------	--	--	--	--	--	------	-------

2+67						5.7	15.4
------	--	--	--	--	--	-----	------

2+67						6.6	14.5
------	--	--	--	--	--	-----	------

Top of 18" R.O.P.

2+83.5						5.1	16.0
--------	--	--	--	--	--	-----	------

Edge of 9th St.

3+						5.0	16.1
----	--	--	--	--	--	-----	------

on street

405.3						5.1	16.0
-------	--	--	--	--	--	-----	------

Edge of 9th St.

410						4.7	16.4
-----	--	--	--	--	--	-----	------

Shoulder

421						7.1	14.0
-----	--	--	--	--	--	-----	------

E ditch

3+33.77						5.0	16.1
---------	--	--	--	--	--	-----	------

Trunk "A" = other Branch A-5

From To
Public Works
Office
Camp Station
City Station

FIELD PARTY

In Charge

Assistant

Name

The Best

Date

Time of Day

Time No.

WEATHER

Clear

Cloudy

Light

Moderate

Heavy

Thunder

Other

File No.

Date

Time

Day

Order No.

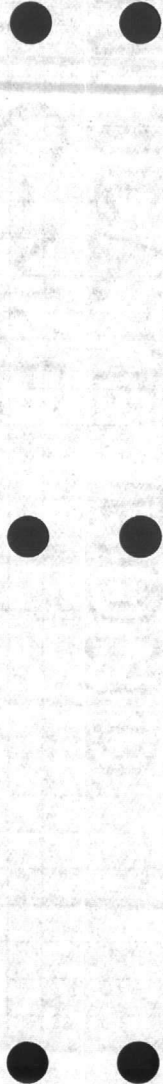

VALUABLE

SUBJECT Profile on proposed steam
line contd.

Return To
Public Works
Office
Camp Lejeune
North Carolina

TRUNK LINE "A" contd.

FIELD PARTY
In Charge _____
Instrument _____
Notes _____
Tape Read _____
Tape or Rod _____
Instrument No. _____
Tape No. _____

WEATHER
Clear _____
Cloudy _____
Windy _____
Rain _____
Fair _____
Snow _____
Hot _____
Moderate _____
Cold _____
Fog _____
Figured By _____
Notes Checked By _____
Plotted By _____

FILE No. _____
Fldr. No. _____
Sheet 2-07
Date 5-1-1951

Quad. No. _____

Station	Dist.	Angle " "	+	H. I. Bearing	Ver: Ang. Diff.	Elevation	
				21.14	✓		
3+50				4.9	16.2	✓	
+74				4.7	16.4	✓	
3+84.90				5.5	15.6	✓	
0+00							BRANCH A-A
3+92				5.6	15.5	✓	
4+				4.8	16.3	✓	
+11				3.94	17.20	✓	Top of M.H.
+15.7				9.79	11.35	✓	Top of 18" T.C. sewer
+24				4.6	16.5	✓	10' Rt. CORN. 845
+43				4.3	16.8	✓	
+50				4.4	16.7	✓	
+64				4.8	16.3	✓	10' Rt. CORN. 845
+67							water valve 3.5' Rt.
+71.7							water valve 0.6' Left
+72				7.28	13.86	✓	top of water line
+75				4.1	17.0	✓	water valve 3.5' Rt.

VALUABLE

SUBJECT

Return to
Field Work
Office
Camp Lathrop
New Orleans

FIELD PARTY

WEATHER

In Charge

Clear

Instrument

Cloudy

Notes

Moderate

Type of Field

Rain

Date of Note

Light

Remarks

Hot

Map No.

Very

Grid No.

Field No.

Snow

Plot No.

Hot

Sheet

Moderate

Date

Rain

Plot No.

Light

Very

Hot

Very

VALUABLE

SUBJECT

Profile on Trunk
like "A" cont'dReturn To
Public Works
Office
Camp Lejeune
North Carolina

FIELD PARTY

In Charge _____
Instrument _____
Notes _____
Tape Read _____
Tape or Rod _____
Tape or Rod _____
Instrument No. _____
Tape No. _____

WEATHER

Clear _____
Cloudy _____
Windy _____
Rain _____
Fair _____
Snow _____
Hot _____
Moderate _____
Cold _____
Fog _____

FILE No. _____

Fldr. No. _____

Sheet

3 of

Date

5-1-1951

Figured By _____

Notes Checked By _____

Plotted By _____

Quad. No. _____

Station	Dist.	Angle	"	+	H. I. Bearing	Ver: Ang. Diff.	Elevation	
					21.14 ✓			
+79					4.8	16.3	✓	
+86					4.1	17.0	✓	
+92					3.9	17.2	✓	Edge of stone "D" st.
+5					3.8	17.3	✓	on stone
+09					4.0	17.1	✓	Edge of stone "D" st.
+24.7					4.4	16.7	✓	over head power line no pole near
+30.30					4.7	16.4	✓	
+00								TRUNK "A" = BRANCH LINE A-3
+36					4.1	17.0	✓	
+50					3.7	17.4	✓	
+79								6' ht. 10" pecan tree
+6					3.0	18.1	✓	
+46								6' ht. 18" maple tree
+50					2.9	18.1	✓	
+93					6.93	14.41	✓	2' left water valve to Fire Hyd.
+7					3.4	17.7	✓	
T.P.					2.45	18.69	✓	

AVAILABLE

SUBJECT

Return to
Field Work
Office
Camp 4400
North Carolina

FIELD PARTY

In Charge

Instrument

Notes

Time Taken

Time of Day

Time of Day

Number of

Days

WEATHER

Clear

Cloudy

Light

Thunder

Lightning

Other

Remarks

Field No.

Sheet

Date

Date

Station

Altitude

Elevation

Vertical Scale

VALUABLE

Return To
Public Works
Office
Camp Lejeune
North Carolina

SUBJECT TRUNK "A" profile
contd.

FIELD PARTY

In Charge _____
Instrument _____
Notes _____
Tape Read _____
Tape or Rod _____
Tape or Rod _____
Instrument No. _____
Tape No. _____

WEATHER

Clear _____
Cloudy _____
Windy _____
Rain _____
Fair _____
Snow _____
Hot _____
Moderate _____
Cold _____
Fog _____

FILE No. _____
Fldr. No. _____
Sheet 4 of
Date 5-1- 1951

Figured By _____
Notes Checked By _____
Plotted By _____
Quad. No. _____

Station	Dist.	Angle	"	+	H. I. Bearing	Ver: Ang. Diff.	Elevation	
						✓	18.69 ✓	
		3.39			22.08 22.1			
7705						4.2	17.9 ✓	
712						5.3	16.8 ✓	
720						4.3	17.8 ✓	
7724								10' Rt. cor. Bldg. # 835
748						4.8	17.3 ✓	10' Rt. cor. Bldg. # 835
755						5.1	17.0 ✓	
763						4.7	17.4 ✓	Edge of Drive
773						4.6	17.5 ✓	" " "
778						5.1	17.0 ✓	
781								10' Rt. to cor. Bldg. # 834
87						4.9	17.2 ✓	
705								10' Rt. cor. Bldg. # 834
714						5.1	17.0 ✓	
723						5.7	16.4 ✓	BANK



22

11
43
—
8-54



VALUABLE

SUBJECT

TRUNK 'A' Profile
cont'd.Return To
Public Works
Office
Camp Lejeune
North Carolina

FIELD PARTY

In Charge _____
Instrument _____
Notes _____
Tape Read _____
Tape or Rod _____
Tape or Rod _____
Instrument No. _____
Tape No. _____

WEATHER

Clear _____
Cloudy _____
Windy _____
Rain _____
Fair _____
Snow _____
Hot _____
Moderate _____
Cold _____
Fog _____

FILE No. _____

Fldr. No. _____

Sheet

5-0f

Date

5-1 19 51

Figured By _____

Notes Checked By _____

Plotted By _____

Quad. No. _____

Station	Dist.	Angle " "	+	H. I. Bearing	Ver: Ang. Diff.	Elevation	
827				12.08 22.1	7.9	14.2	✓ Ditch
+34					5.6	16.5	✓ BANK
+43					5.7	16.4	✓ Edge of "C" st.
+65					5.7	16.4	✓ Edge of "C" st.
+77					5.9	16.2	✓ Ditch BANK
+82					7.9	14.2	✓ Ditch
+86					5.7	16.4	✓ Ditch BANK
+97		Top of pipe			10.25	11.83	✓ Top of water Line 0.8' left valve
+97							9' Rt. to valve
910					5.1	17.0	✓
+04.5							10' Rt. to cor. Bldg # 825
+26					4.8	17.3	✓
+29							10' Rt. to cor. Bldg # 825
+30					5.3	16.8	✓
+35					4.7	17.4	✓ Edge of drive

UNCLASSIFIED

WEATHER

WIND DIRECTION

Cloud

Wind

Pressure

Temperature

Humidity

Visibility

Sea

State

Remarks

Time

Date

Location

Observer

Remarks



VALUABLE

Return To
Public Works
Office
Camp Lejeune
North Carolina

SUBJECT TRUNK "A" Profile contd.

FIELD PARTY

_____ In Charge
_____ Instrument
_____ Notes
_____ Tape Read
_____ Tape or Rod
_____ Tape or Rod
_____ Instrument No.
_____ Tape No.

WEATHER

Clear
Cloudy
Windy
Rain
Fair

Snow
Hot
Moderate
Cold
Fog

FILE No. _____

Fldr. No. _____

Sheet 6 of

Date 5-1- 19 51

Figured By _____
Notes Checked By _____
Plotted By _____

Quad. No. _____

Station	Dist.	Angle	"	+	H. I. Bearing	Ver: Ang. Diff.	Elevation	
					<u>22.08</u> <u>22.1</u>			
+52					4.5	17.6	✓	Edge of Drive
+56					4.9	17.2	✓	
+61					4.4	17.7	✓	10' At. cor. Bldg. # 824
+85					4.2	17.9	✓	10' At. cor. Bldg. # 824
+93					4.1	18.0	✓	BANK
+98					6.3	15.8	✓	ditch
10+					5.2	16.9	✓	
+04					3.8	18.3	✓	BANK
10+10.11 TRUNK "A" = 0+00 BRANCH A-2					3.5	18.6	✓	
10+11					7.90	14.18	✓	top of water line to Fire Hyd. valve 1' left
+50					3.0	19.1	✓	
11+					4.6	19.5	✓	
+50					4.3	19.8	✓	
+75					4.2	19.9	✓	ditch BANK
+85					4.2	17.9	✓	DITCH

7
Return to
Public Works
Division
Grand Central
Station
New York
City

Station
City

WEATHER
Clear
Snow
Fog
Rain
Clouds
Wind
Temp
Humidity
Barometer
Direction
Speed
Time
Date

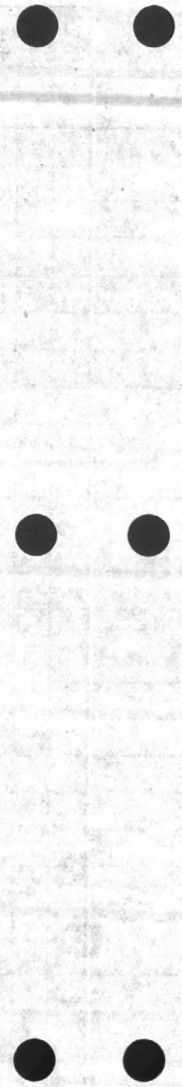

VALUABLE

SUBJECT

TRUNK "A" profile

cont'd.

Return To
Public Works
Office
Camp Lejeune
North Carolina

FIELD PARTY

In Charge _____
Instrument _____
Notes _____
Tape Read _____
Tape or Rod _____
Tape or Rod _____
ument No. _____
Tape No. _____

WEATHER

Clear _____
Cloudy _____
Windy _____
Rain _____
Fair _____
Snow _____
Hot _____
Moderate _____
Cold _____
Fog _____

FILE No. _____

Fldr. No. _____

Sheet

7 of

Date

5-1-1951

Figured By _____

Notes Checked By _____

Plotted By _____

Quad. No. _____

Station	Dist.	Angle	"	+	H. I. Bearing	Ver: Ang. Diff.	Elevation	
11+93					14.08 12.1	4.2	19.9	Ditch BANK
12+						1.8	20.3	Edge of stone 15" st.
T.P.						0.80	21.28	
		4.27			25.55 25.6			
12+17						5.1	20.5	Edge of stone 8" st.
+29						5.8	19.8	Ditch
+33								2.7' Rt. to water valve
+37					top of pipe lateral to R.A.	8.54	17.91	1.5' Left to water valve
+38						5.2	20.4	
+41.5								3' Rt. to water valve
+44.5								10' Rt. cor. #815
+50						4.8	20.8	
+84.5						4.7	20.9	10' Rt. cor. #815
13+						4.6	21.0	
13+24.44					Trunk "A" =	4.8	20.8	END TRUNK "A"
0+00					Branch A-1			
B.M.						5.71	19.84	spike in 18" pine tree between 8 th and 9 th st.
							19.78	ON "A" st.

ALIAN

Return to
Post Office
Camp Station
North Carolina

Station
Dist

WATER
Snow
Ice
Fog
Wind
Temp
Bar
Humidity
Pressure
Direction
Speed
Time of Day
Remarks
Date
Time
Observer
Name
No.
Code No.

WATER
Snow
Ice
Fog
Wind
Temp
Bar
Humidity
Pressure
Direction
Speed
Time of Day
Remarks
Date
Time
Observer
Name
No.
Code No.



VALUABLE

Return To
Public Works
Office
Camp Lejeune
North Carolina

SUBJECT PROPOSED STEAM LINE
STAKE OUT AT TENT
CAMP # 2
BRANCH A-1

FIELD PARTY
Arllum In Charge
Instrument _____
Notes _____
Tape Read _____
Tape or Rod _____
Tape or Rod _____
ument No. _____
Tape No. _____

WEATHER
Clear _____
Cloudy _____
Windy _____
Rain _____
Fair _____
Snow _____
Hot _____
Moderate _____
Cold _____
Fog _____
Figured By _____
Notes Checked By _____
Plotted By _____

FILE No. _____
Fldr. No. _____
Sheet 1-07
Date 5/3 1951

Quad. No. _____

Station	Dist.	Angle	"	+	H. I. Bearing	Ver: Ang. Diff.	Elevation
							11+37.64
							END BRANCH 'A' 1
							BRANCH 'A' 1
							TRUNK 'A'
13+24.45 = 1		270 00 00					
0+00	3	90 00 45					13+24.45 TRUNK 'A' =
		MEAN 270 00 15					0+00 BRANCH 'A' 1

WEATHER
SHOW
WIND
TEMP
PRES
HUMIDITY
DIRECTION
SPEED
STATE

TAPE READ

TYPE OF READ

TEST NO.

TYPE NO.



VALUABLE

Return To
Public Works
Office
Camp Lejeune
North Carolina

SUBJECT

Profile on Branch

A-1

Spear location at tent

Camp #2

FIELD PARTY

ACUM In Charge
 _____ Instrument
 _____ Notes
 _____ Tape Read
 _____ Tape or Rod
 _____ Tape or Rod
 _____ Instrument No.
 _____ Tape No.

WEATHER

Clear
 Cloudy
 Windy
 Rain
 Fair

Snow
 Hot
 Moderate
 Cold
 Fog

FILE No. _____

Fldr. No. _____

Sheet

1 of

Figured By _____

Notes Checked By _____

Plotted By _____

Date 5-3-1951

Quad. No. _____

Station	Dist.	Angle	"	+	H. I. Bearing	Ver: Ang. Diff.	Elevation
B.M.							19.78
	4.96	24.74					
0+03					7.85	16.89	
0+50					4.1	20.6	
1+					4.3	20.4	
+50					4.3	20.4	
2+					1.4	20.3	
+50					4.4	20.3	
3+					4.7	20.0	
+50					4.9	19.8	
4+					5.3	19.4	
+50					6.0	18.7	
5+					6.4	18.3	
+08					6.8	17.9	

Nail in root of 18" pine between 9th and 8th sts.
 on A St.

Note: due to construction grading
 operations, this profile is subject
 to change.

top of water line

BANK

$$\begin{array}{r} 497 \\ \underline{22} \\ 475 \end{array}$$
$$\begin{array}{r} 218 \\ \underline{53} \\ 165 \end{array}$$

1950
1951
1952
1953
1954
1955
1956
1957
1958
1959
1960
1961
1962
1963
1964
1965
1966
1967
1968
1969
1970
1971
1972
1973
1974
1975
1976
1977
1978
1979
1980
1981
1982
1983
1984
1985
1986
1987
1988
1989
1990
1991
1992
1993
1994
1995
1996
1997
1998
1999
2000
2001
2002
2003
2004
2005
2006
2007
2008
2009
2010
2011
2012
2013
2014
2015
2016
2017
2018
2019
2020
2021
2022
2023
2024
2025

1950
1951
1952
1953
1954
1955
1956
1957
1958
1959
1960
1961
1962
1963
1964
1965
1966
1967
1968
1969
1970
1971
1972
1973
1974
1975
1976
1977
1978
1979
1980
1981
1982
1983
1984
1985
1986
1987
1988
1989
1990
1991
1992
1993
1994
1995
1996
1997
1998
1999
2000
2001
2002
2003
2004
2005
2006
2007
2008
2009
2010
2011
2012
2013
2014
2015
2016
2017
2018
2019
2020
2021
2022
2023
2024
2025

VALUABLE

Return To
Public Works
Office
Camp Lejeune
North Carolina

SUBJECT Branch A-1 profile
contd.

FIELD PARTY

In Charge _____
Instrument _____
Notes _____
Tape Read _____
Tape or Rod _____
Tape or Rod _____
Instrument No. _____
Tape No. _____

WEATHER

Clear _____
Cloudy _____
Windy _____
Rain _____
Fair _____
Snow _____
Hot _____
Moderate _____
Cold _____
Fog _____

FILE No. _____

Fldr. No. _____

Figured By _____ Sheet 2-0f

Notes Checked By _____

Plotted By _____ Date 5-3-1951

Quad. No. _____

Station	Dist.	Angle	"	+	H. I. Bearing	Ver: Ang. Diff.	Elevation	
					24.74	✓		
5411					8.2	✓	16.5	Ditch
+20					6.2	✓	18.5	Shoulder
+27					6.0	✓	18.7	Edge of 8 th St.
+49					6.0	✓	18.7	" " " "
+57					6.5	✓	18.2	Shoulder
+65					8.0	✓	16.7	Ditch
+76					6.5	✓	18.2	BANK
6+					6.4	✓	18.3	
+50					7.0	✓	17.7	
7+					6.5	✓	18.2	
T.P.					5.49	✓	19.25	
					2.96	✓	12.21	

90' 01' 45"

270 05' 15"

493

525

3/29

557

3.94

5185

7.79

416
21
7.28

3.8

41

7.9

VALUABLE

SUBJECT

Branch A-1 profile
CONTINUED.Return To
Public Works
Office
Camp Lejeune
North Carolina

FIELD PARTY

_____ In Charge
 _____ Instrument
 _____ Notes
 _____ Tape Read
 _____ Tape or Rod
 _____ Tape or Rod
 _____ Instrument No.
 _____ Tape No.

WEATHER

Clear
 Cloudy
 Windy
 Rain
 Fair

Snow
 Hot
 Moderate
 Cold
 Fog

FILE No. _____

Fldr. No. _____

Figured By _____

Sheet

3-07

Notes Checked By _____

Date

5-3-51

Plotted By _____

Quad. No. _____

Station	Dist.	Angle " "	+	H. I. Bearing	Ver: Ang. Diff.	Elevation	
				22.21	✓		
+49				4.1	18.1	✓	
+56				5.2	17.0	✓	
+70				4.3	17.9	✓	
8+				4.1	18.1	✓	
+24				4.5	17.7	✓	
+28				5.0	17.2	✓	
+50				5.3	16.9	✓	BANK
+66				10.3	11.9	✓	DITCH
+75				8.4	13.8	✓	
+84				5.5	16.7	✓	BANK
9+				5.5	16.7	✓	
+50				5.0	17.2	✓	
10+				4.9	17.3	✓	
+50				4.5	17.7	✓	

VALLEY
Return To
Front Office
Camp Ground
North Carolina

WEATHER

Snow
Haze
Mist
Fog
Ice

Clear
Cloudy
Light
Heavy
Rain

Checked by
Date

Notes
Remarks

UNIT NO.



Station
Elevation



VALUABLE

Return To
Public Works
Office
Camp Lejeune
North Carolina

SUBJECT Branch A-1 profile
continued.

FIELD PARTY

_____ In Charge
_____ Instrument
_____ Notes
_____ Tape Read
_____ Tape or Rod
_____ Tape or Rod
_____ Instrument No.
_____ Tape No.

WEATHER

Clear _____
Cloudy _____
Windy _____
Rain _____
Fair _____
Snow _____
Hot _____
Moderate _____
Cold _____
Fog _____

FILE No. _____

Fldr. No. _____

Figured By _____ Sheet 4 of

Notes Checked By _____

Plotted By _____ Date 5-3-1951

Quad. No. _____

Station	Dist.	Angle " +	H. I. Bearing	Ver: Ang. Diff.	Elevation	
			<u>26.21</u>			
<u>11+00</u>				<u>4.2</u>	<u>18.0</u>	✓
<u>11+37.64</u>				<u>3.7</u>	<u>18.5</u>	✓ <u>END BRANCH A-1</u>
<u>B.M.</u>				<u>4.94</u>	<u>17.37</u>	✓ <u>nail in root of sweet gum tree between 8th and 7th st. ON "H" st.</u>
				<u>(17.28)</u>		

Return To
Public Works
Office
Camp Lejeune
Post Office

SUBJECT

Station

Dist.

And

Besting

Ver. Ang. Elevation

WEATHER

Clear
Snow
Cloudy
Rain
Moderate
Cold
Fog

FIELD REPORT

Time
Temp
Wind
Bar

Time Read

Temp of Air

Temp of Sun

Figured By

Notes Checked By

Plotted &

Scale

111 B No

111 B No

111 B No

111 B No

111 B No



VALUABLE

SUBJECT Steam Line Branch A-2
Stake out at tent camp #2

Return To
 Public Works
 Office
 Camp Lejeune
 North Carolina

FIELD PARTY
 _____ In Charge
 _____ Instrument
 _____ Notes
 _____ Tape Read
 _____ Tape or Rod
 _____ Tape or Rod
 _____ Instrument No.
 _____ Tape No.

WEATHER
 Clear _____
 Cloudy _____
 Windy _____
 Rain _____
 Fair _____
 Snow _____
 Hot _____
 Moderate _____
 Cold _____
 Fog _____
 Figured By _____
 Notes Checked By _____
 Plotted By _____

FILE No. _____
 Fldr. No. _____
 Sheet 2-0f
 Date 5-2-1951
 Quad. No. _____

Station	Dist.	Angle	"	+	H. I. Bearing	Ver: Ang. Diff.	Elevation
10+10.11	=	1-90°	00'-15"				
0+00		3-270°	01'-00"				
		MEAN-90°	00'-20"				

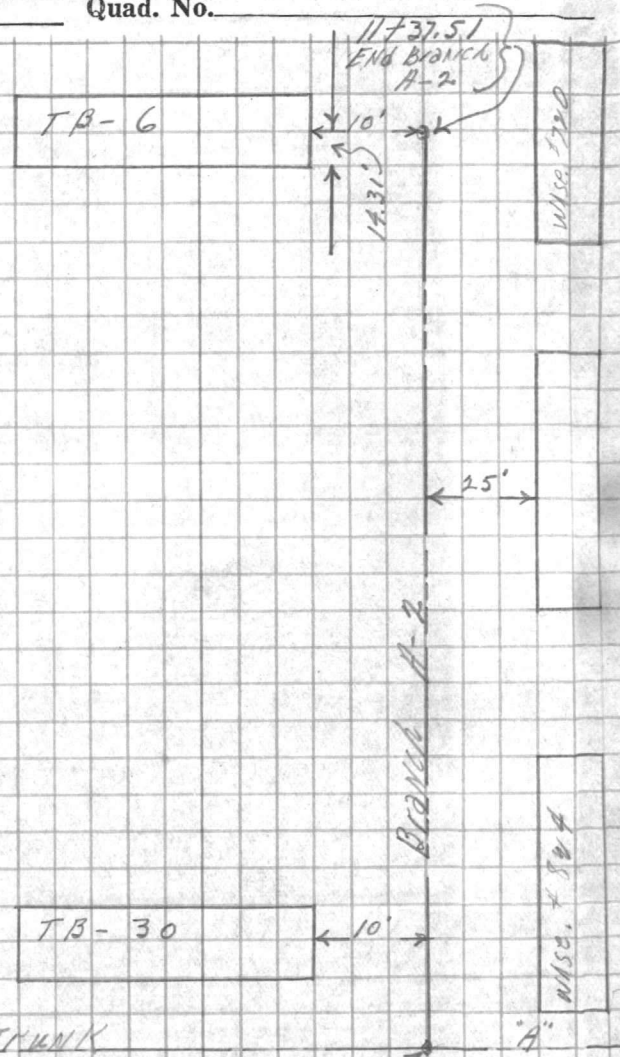

10+10.11 TRUNK "A"
 0+00 BRANCH A-2

VALUABLE

Return To
Public Works
Office
Camp Lejeune
North Carolina

SUBJECT Profile on steam line
Branch A-2

FIELD PARTY

_____ In Charge
_____ Instrument
_____ Notes
_____ Tape Read
_____ Tape or Rod
_____ Tape or Rod
_____ Instrument No.
_____ Tape No.

WEATHER

Clear
Cloudy
Windy
Rain
Fair

Snow
Hot
Moderate
Cold
Fog

FILE No. _____
Fldr. No. _____
Sheet 5-04
Date 5-2-1951

Figured By _____
Notes Checked By _____
Plotted By _____

Quad. No. _____

Station	Dist.	Angle	"	+	H. I. Bearing	Ver: Ang. Diff.	Elevation	
B.M.						✓	20.40	✓ spike in power pole at 9th and 11th S/S.
		2.90			23.30			
1040.11								trunk 'A' =
0+00								BRANCH A-2
0+03								Water Line
0+50						5.2	18.1	✓
1+						5.3	18.0	✓
+50						5.0	18.3	
2+						5.1	18.2	✓
+50						4.8	18.5	✓
3+						4.9	18.4	✓
+50						4.8	18.5	✓
4+						4.8	18.5	✓
+50						5.0	18.3	✓
5+						5.0	18.3	✓
+08						6.3	17.0	✓ BANK
+11						7.9	15.4	✓ ditch

W. H. ...
Camp ...
...

Section ...

...

...

WEATHER ...

...



VALUABLE

SUBJECT

Branch A-V profile
cont'd.Return To
Public Works
Office
Camp Lejeune
North Carolina

FIELD PARTY

In Charge _____
Instrument _____
Notes _____
Tape Read _____
Tape or Rod _____
Tape or Rod _____
ument No. _____
Tape No. _____

WEATHER

Clear _____
Cloudy _____
Windy _____
Rain _____
Fair _____
Snow _____
Hot _____
Moderate _____
Cold _____
Fog _____

FILE No. _____

Fldr. No. _____

Sheet

6 of

Date

5-2-19 51

Quad. No. _____

Station	Dist.	Angle	"	+	H. I. Bearing	Ver: Ang. Diff.	Elevation	
					13.30	✓		
5413					6.7	16.6	✓	
420					5.5	17.8	✓	Shoulder
427					5.3	18.0	✓	Edge of B th St.
449					5.5	17.8	✓	Edge of st.
458					5.7	17.6	✓	Shoulder
465					7.7	15.6	✓	Ditch
473					5.8	17.5	✓	bank
478								over head power line
400					6.2	17.1	✓	
450					6.3	17.0	✓	
74					6.8	16.5	✓	
T.P.					5.97	17.33	✓	
					3.58	20.91	✓	

Station
Date
Time
Observer
Remarks

FIELD NO.
LOCALITY
ELEVATION
DATE
TIME

WEATHER
Clear
Partly
Cloudy
Windy
Rain

PLANT NO.
SPECIES

Station
Date
Time
Observer
Remarks

FIELD NO.
LOCALITY
ELEVATION
DATE
TIME

WEATHER
Clear
Partly
Cloudy
Windy
Rain

PLANT NO.
SPECIES



VALUABLE

Return To
Public Works
Office
Camp Lejeune
North Carolina

SUBJECT Branch H-V profile
continued

FIELD PARTY

In Charge _____
Instrument _____
Notes _____
Tape Read _____
Tape or Rod _____
Tape or Rod _____
Instrument No. _____
Tape No. _____

WEATHER

Clear _____
Cloudy _____
Windy _____
Rain _____
Fair _____
Snow _____
Hot _____
Moderate _____
Cold _____
Fog _____

FILE No. _____
Fldr. No. _____
Sheet 7-0f
Date 5-2-51

Figured By _____
Notes Checked By _____
Plotted By _____

Quad. No. _____

Station	Dist.	Angle " "	+	H. I. Bearing	Ver: Ang. Diff.	Elevation	
				20.91	✓		
7450				4.9	16.0 ✓		
8400				5.5	15.4 ✓		
732				5.9	15.0 ✓		
753				7.0	13.9 ✓		BANK
760				9.7	11.4 ✓		DITCH
771				7.3	13.6 ✓		BANK
9400				6.4	14.5 ✓		
712				6.5	14.4 ✓		BANK
733				6.5	14.4 ✓		DITCH
748				6.0	14.9 ✓		
752				5.4	15.5 ✓		BANK
10400				4.7	16.2 ✓		
750				4.1	16.8 ✓		

WATER

SHAW

WATER

SHAW

WATER

SHAW

WATER

SHAW

WATER

SHAW

WATER

SHAW

WATER

SHAW

WATER

SHAW

WATER

SHAW

WATER

SHAW

WATER

SHAW

WATER

SHAW

WATER

SHAW

WATER

SHAW

WATER

SHAW

WATER

SHAW

WATER

SHAW

WATER

SHAW

WATER

SHAW

WATER

SHAW

WATER

SHAW

WATER

SHAW

WATER

SHAW

WATER

SHAW

WATER

SHAW

WATER

SHAW

WATER

SHAW

WATER

SHAW

WATER

SHAW

WATER

SHAW

WATER

SHAW

WATER

SHAW

Public Works
Office
Camp Station
North Carolina

WATER

SHAW

WATER

SHAW

VALUABLE

SUBJECT

Branch A-2 Profile
continuedReturn To
Public Works
Office
Camp Lejeune
North Carolina

FIELD PARTY

In Charge _____
Instrument _____
Notes _____
Tape Read _____
Tape or Rod _____
Tape or Rod _____
Instrument No. _____
Tape No. _____

WEATHER

Clear _____
Cloudy _____
Windy _____
Rain _____
Fair _____
Snow _____
Hot _____
Moderate _____
Cold _____
Fog _____

FILE No. _____

Fldr. No. _____

Sheet

8-0f

Figured By _____

Notes Checked By _____

Plotted By _____

Date

5-2-1951

Quad. No. _____

Station	Dist.	Angle " "	+	H. I. Bearing	Ver: Ang. Diff.	Elevation	
				20.91	✓		
N+00				3.9	17.0 ✓		
N+37.51				3.8	17.1 ✓		END BRANCH A-2
B.M.				0.54	20.37 ✓		spike in power pole at 7th + 8' S 15.
				20.70			

AT 8:15
R. L. ...
P. L. ...
C. L. ...
C. L. ...
C. L. ...

SUBJECT: _____

STATION PARTY
In Charge _____

WEATHER
Clear _____
Cloudy _____
Rain _____
Snow _____

FILE No. _____

Station _____
District _____
City _____

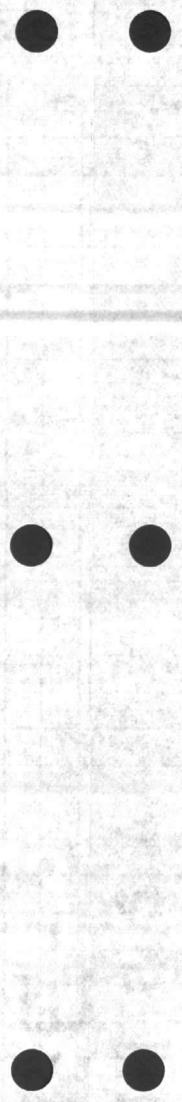

VALUABLE

Return To
Public Works
Office
Camp Lejeune
North Carolina

SUBJECT Branch A-3 steam line
Stake out at tent camp #2

FIELD PARTY
Kelton In Charge
Instrument _____
Notes _____
Tape Read _____
Tape or Rod _____
Tape or Rod _____
Instrument No. _____
Tape No. _____

WEATHER
Clear _____
Cloudy _____
Windy very _____
Rain _____
Fair _____
Snow _____
Hot _____
Moderate _____
Cold _____
Fog _____

FILE No. _____
Fldr. No. _____
Sheet 1 of _____
Date 5-2-1951
Quad. No. _____

Station	Dist.	Angle " +	H. I. Bearing	Ver: Ang. Diff.	Elevation
P.I.		1- 89° 59' 45"			
5+30.30		3- 269° 59' 45"			
0+00		MEAN- 89° 59' 55"			

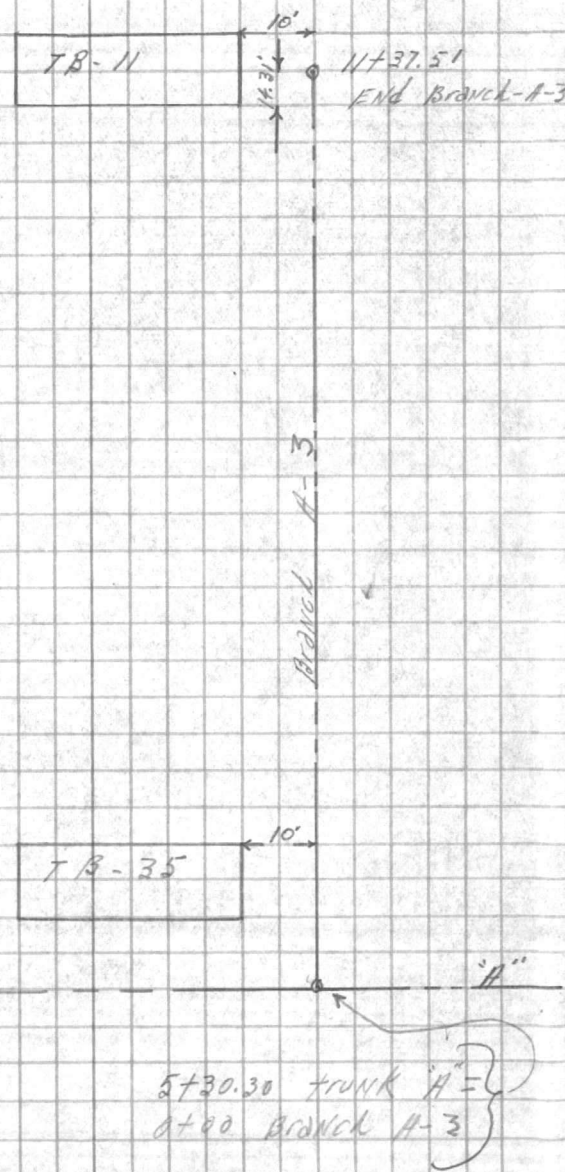

Public Works
Office
Cable Station
North Station

WEATHER
Wind
Temp
Bar
Humidity
Clouds
Precipitation
Direction
Force
Time
Date



VALUABLE

SUBJECT Profile on Steam Line
Branch A-3

Return To
 Public Works
 Office
 Camp Lejeune
 North Carolina

FIELD PARTY

_____ In Charge
 _____ Instrument
 _____ Notes
 _____ Tape Read
 _____ Tape or Rod
 _____ Tape or Rod
 _____ Instrument No.
 _____ Tape No.

WEATHER

Clear
 Cloudy
 Windy
 Rain
 Fair

Snow
 Hot
 Moderate
 Cold
 Fog

FILE No. _____

Fldr. No. _____

Figured By _____ Sheet 1 of

Notes Checked By _____

Plotted By _____ Date 5-2-1951

Quad. No. _____

Station	Dist.	Angle	"	+	H. I. Bearing	Ver: Ang. Diff.	Elevation
B.M.							18.47 ✓
				3.71	22.18		
5+30.30 trunk A-3					22.2		
0+00 Branch A-3							
0+01.5						7.91	14.27 ✓
+25						4.9	17.3 ✓
+50						4.2	18.0 ✓
+57						5.1	17.1 ✓
+65						4.0	18.4 ✓
+72						4.2	18.0 ✓
+76						5.2	17.0 ✓
+79						4.2	18.0 ✓
+7						4.4	17.8 ✓
+50						4.3	17.9 ✓
+73						4.4	17.8 ✓
+78						5.6	16.6 ✓
+83						4.2	18.0 ✓
+7						4.1	18.1 ✓
+50						5.2	17.0 ✓
+3						5.0	17.2 ✓
+50						5.4	16.8 ✓

Mail in power pole at 7th and "D" St's.

Note: This profile is subject to change due to construction grading at this time.

top of water line

5.5' Rt. to power pole

5.5' Rt. to power pole

Station
Dist
Angle
Sight
Elevation
Dip
Refraction
Reduction
Correction

WATER
Wind
Temp
Bar
Humid
Pres
Dir
Force
State

Time
Date
Obs
Loc
Name
No

Figure
Scale
Notes
Remarks

Station
Dist
Angle
Sight
Elevation
Dip
Refraction
Reduction
Correction



VALUABLE

Return To
Public Works
Office
Camp Lejeune
North Carolina

SUBJECT branch #3 profile
cont'd.

FIELD PARTY

____ In Charge
____ Instrument
____ Notes
____ Tape Read
____ Tape or Rod
____ Tape or Rod
____ Instrument No.
____ Tape No.

WEATHER

Clear
Cloudy
Windy
Rain
Fair

Snow
Hot
Moderate
Cold
Fog

FILE No. _____
Fldr. No. _____
Sheet 2-01
Date 5-2-51

Quad. No. _____

Station	Dist.	Angle ° ' "	+	H. I. Bearing	Ver: Ang. Diff.	Elevation	
+100				22.18 22.2	5.6	16.6	✓
+19		6' RT to power pole					
+42		6' RT to guy wire anchor					
+50					6.0	16.2	✓
5+					6.0	16.2	✓
+07					7.2	15.0	✓ BANK
+12					10.1	12.1	✓ DITCH
+16					7.0	15.2	✓ BANK
+27					6.8	15.4	✓ Edge of 8 th St
+49					6.9	15.3	✓ Edge of 8 th St
T.P.					7.69	14.49	✓
				5.64	20.13		✓
				20.1			✓
5+61					5.7	14.4	✓ BANK
+66					8.0	12.1	✓ DITCH
+72					5.3	14.8	✓ BANK

VALUABLE
Return to
Public Works
Office
Camp Lejeune
North Carolina

WEATHER
Snow
Ice
Fog
Rain
Thunder
Wind
Clear
Partly
Light

NO. 100
DATE
TIME
PLACE

Station
Date
Time
Wind
Direction
Force
Temperature
Barometer
Humidity
Visibility
Remarks



VALUABLE

Return To
Public Works
Office
Camp Lejeune
North Carolina

SUBJECT Branch A-3 profile
cont'd.

FIELD PARTY

_____ In Charge
_____ Instrument
_____ Notes
_____ Tape Read
_____ Tape or Rod
_____ Tape or Rod
_____ Instrument No.
_____ Tape No.

WEATHER

Clear
Cloudy
Windy
Rain
Fair

Snow
Hot
Moderate
Cold
Fog

FILE No. _____
Fldr. No. _____
Sheet 3-0f
Date 5-2- 1951

Figured By _____
Notes Checked By _____
Plotted By _____
Quad. No. _____

Station	Dist.	Angle " +	H. I. Bearing	Ver: Ang. Diff.	Elevation	
			20.13 20.1			
5+79			5.8	14.3	✓	5' Rt. to power pole 6' left to guy wire anchor
+90						4' Rt. to guy wire anchor
6+00			6.0	14.1	✓	
+32			6.0	14.1	✓	6' Rt. to guy wire anchor
+35			8.3	11.8	✓	
+39			5.8	14.3	✓	
+52			6.9	13.2	✓	5' Rt. to power pole
7+00			5.6	14.5	✓	
+10			6.4	13.5		BANK
+17			9.3	10.8	✓	
+22			12.4	7.7	✓	ditch 11' Rt. to head wall
+25			9.6	10.5	✓	
+38			7.0	13.1	✓	BANK
+50			6.1	14.0	✓	
772						5' Rt. to guy wire anchor

Return to
Public Works
Cases
Camp Lejeune
North Carolina

WEATHER
Snow
Fog
Wind
Temp
Humidity

FIELD PARTY
Name
Rank
Company
Branch

FILE NO.

DATE

TIME

LOCATION

STATUS

REMARKS

...

...

...

...

...

...

...

...

...

...

...

...

...

...

...

...

...

...

...

...

...

...

...

...

...

VALUABLE

 SUBJECT Branch A-3 profile
cont'd.

 Return To
 Public Works
 Office
 Camp Lejeune
 North Carolina

FIELD PARTY

 _____ In Charge
 _____ Instrument
 _____ Notes
 _____ Tape Read
 _____ Tape or Rod
 _____ Tape or Rod
 _____ Instrument No.
 _____ Tape No.

WEATHER

 Clear
 Cloudy
 Windy
 Rain
 Fair

 Snow
 Hot
 Moderate
 Cold
 Fog

FILE No. _____

Fldr. No. _____

Sheet 4-0fDate 5-2 1951

Figured By _____

Notes Checked By _____

Plotted By _____

Quad. No. _____

Station	Dist.	Angle " "	+	H. I. Bearing	Ver: Ang. Diff.	Elevation	
7+93				20.13 20.1	✓		5.5' Rt. to power pole
8+00					5.2	14.9	✓
+43					4.2	15.9	✓
+56					7.6	12.5	✓
+64					4.7	15.4	✓
+70					7.1	13.0	✓
+76					5.3	14.8	✓
9+00					4.9	15.2	✓
+47					4.3	15.8	✓ 6' Rt. to power pole
+68							6' Rt. to guy wire anchor
10+00					4.3	15.8	✓
+50					3.9	16.2	✓
+95							5.5' Rt. to power pole
11+00					3.7	16.4	✓
11+37.51 B.M.					4.0 2.34	16.1 17.79	✓ (17.78) End Branch A-3 spike in root of pine tree at 7th & 10th St.

WATERBURY
Return To
Public Works
Office
Camp Springs
North Carolina

Station : Dist.

Angle

Baromet

Wind

Direction

WEATHER
Clear
Snow
Fog
Rain
Sleet
Ice
Thunder
Wind
Windy
Mist
Hazy
Light
Dark

Baromet
Wind
Direction
Temperature
Relative
Humidity
Dew Point
Sea Level
Pressure

Figured on
Notes checked
Date

Time
Name
Title
Company

Sheet No.

Map No.

5.63
96
10.25

VALUABLE

Return To
Public Works
Office
Camp Lejeune
North Carolina

SUBJECT Branch A-4 steam
LINE location at tent camp
2

FIELD PARTY

_____. In Charge
_____. Instrument
_____. Notes
_____. Tape Read
_____. Tape or Rod
_____. Tape or Rod
_____. Instrument No.
_____. Tape No.

WEATHER

Clear
Cloudy
Windy
Rain
Fair

Snow
Hot
Moderate
Cold
Fog

FILE No. _____
Fldr. No. _____
Sheet 3-0f
Date 5-3-1951

Figured By _____
Notes Checked By _____
Plotted By _____
Quad. No. _____

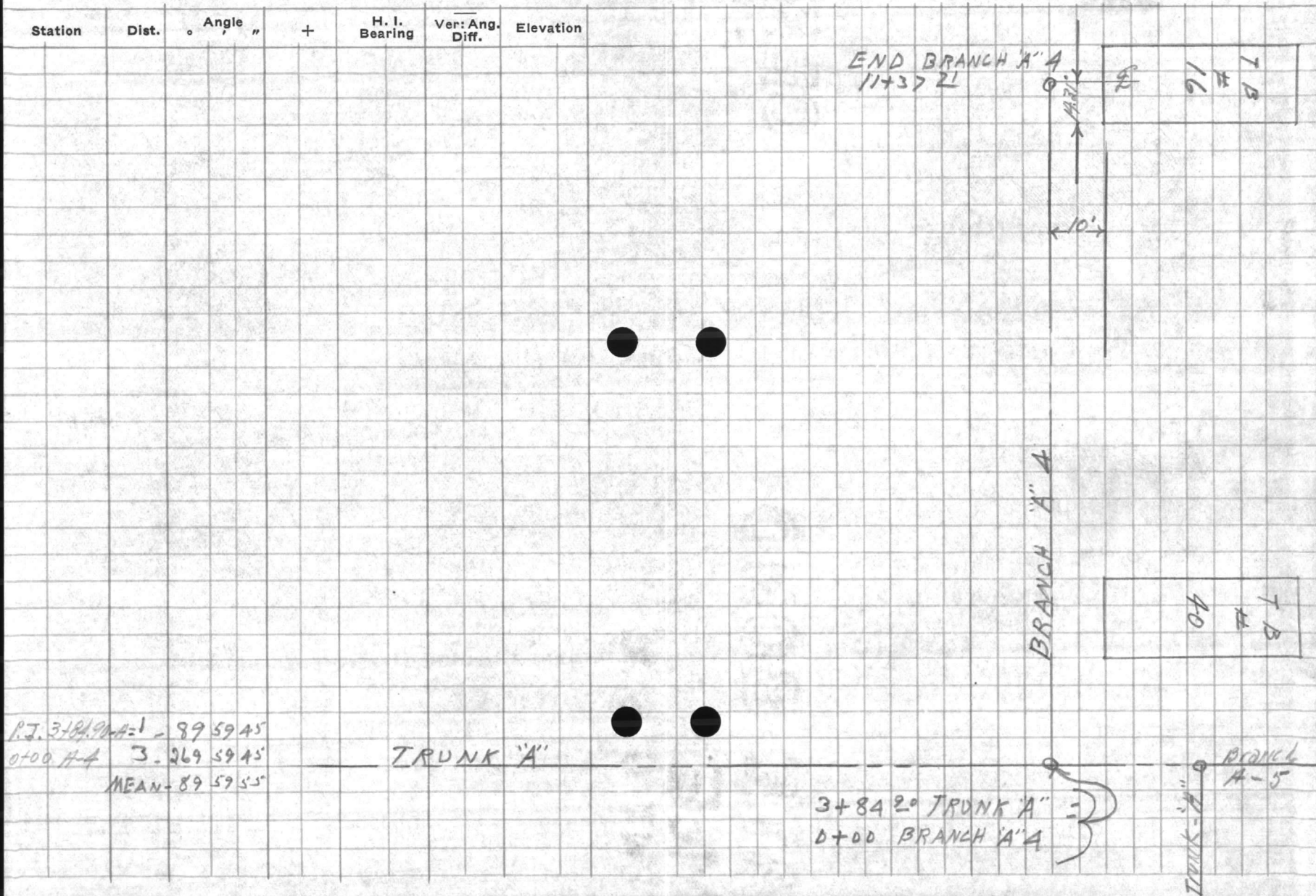

Public Works
Camp Lejeune
North Carolina

STATION

Station

Dist.

Asst. Insp.

Inspector
Div. of Public Works

WEATHER
Wind
Temp
Barom
Rel. Humid
Precip

FIELD ENTRY
Date
Time
Location

FILE NO.

Project Checked By
Date



VALUABLE

SUBJECT

Profile on Branch

A-4

Return To
Public Works
Office
Camp Lejeune
North Carolina

FIELD PARTY

____ In Charge
 ____ Instrument
 ____ Notes
 ____ Tape Read
 ____ Tape or Rod
 ____ Instrument No.
 ____ Tape No.

WEATHER

Clear
 Cloudy
 Windy
 Rain
 Fair

Snow
 Hot
 Moderate
 Cold
 Fog

FILE No. _____

Fldr. No. _____

Sheet

2-07

Date

5-3-1951

Figured By _____

Notes Checked By _____

Plotted By _____

Quad. No. _____

Station	Dist.	Angle " "	+	H. I. Bearing	Ver: Ang. Diff.	Elevation
B.M.						12.79 ✓
3+84.90	A = 0+100.44	2.28		20.77		✓
0+03	water line	20.8				
0+03					4.8	16.0 ✓
0+08					4.2	16.6 ✓
+50					3.8	17.0 ✓
1+					2.6	17.2 ✓
+50					3.7	17.1 ✓
2+					4.0	16.8 ✓
+50					3.7	17.1 ✓
3+					4.7	16.1 ✓
+10					10.00	10.80 ✓
+50					5.0	15.8 ✓
4+					5.2	15.6 ✓
+50					5.7	15.1 ✓
5+					6.4	14.4 ✓
+04					6.8	14.0 ✓

Nail in power pole at 8th + Eth St's.

Note:

profile subject to change due to grading operations.

top of sewer line



$$\begin{array}{r} 115 \\ \hline 2 \overline{) 23} \end{array}$$

$$\begin{array}{r} 20 \\ \hline 115 \\ \hline 37.5 \end{array}$$

5+



STATION

DATE

TIME

WIND

SEA

TEMPERATURE

1900

WIND

1800

WIND

1700

WIND

1600

WIND

1500

WIND

1400

WIND

1300

WIND

1200

WIND

DATE

TIME

WIND

SEA

TEMPERATURE

POSITION
SOUNDING
WIND
SEA
TEMPERATURE

REMARKS

REMARKS

REMARKS

REMARKS

REMARKS

VALUABLE

SUBJECT Branch A-4 profile
cont'd.

Return To
 Public Works
 Office
 Camp Lejeune
 North Carolina

FIELD PARTY

_____ In Charge
 _____ Instrument
 _____ Notes
 _____ Tape Read
 _____ Tape or Rod
 _____ Instrument No.
 _____ Tape No.

WEATHER

Clear _____
 Cloudy _____
 Windy _____
 Rain _____
 Fair _____
 Snow _____
 Hot _____
 Moderate _____
 Cold _____
 Fog _____
 Figured By _____
 Notes Checked By _____
 Plotted By _____

FILE No. _____
 Fldr. No. _____
 Sheet 6-0f
 Date 5-3-1951

Quad. No. _____

Station	Dist.	Angle "	+	H. I. Bearing	Ver: Ang. Diff.	Elevation	
				20.77 40-8	✓		
5709				8.1	12.7 ✓		BANK
711				9.6	11.2 ✓		Ditch
713				8.1	12.7 ✓		
718				6.7	14.1 ✓		Shoulder
726				6.8	14.0 ✓		Edge of 8th St.
749				6.8	14.0 ✓		" " " "
757				7.5	13.3 ✓		Shoulder
764				9.1	11.7 ✓		Ditch
773				8.2	12.6 ✓		BANK
779				8.0	12.8 ✓		over head power line pole 20' R.
6700				8.6	12.2 ✓		
750				9.0	11.8 ✓		
776				9.6	11.2 ✓		
782				10.7	10.1 ✓		BANK
784				13.1	7.6 ✓		Ditch

Return to
Post Office
Camp 1
Near Olathe

SUBJECT

Station
Olathe
Address
H
Bearing
Dip
Magnetic

FIELD PARTY
Last
Cloud
Wind
Rain
Fog
Snow
Ice
Mist
Moon
Sun
Temp
Wind
Rain
Fog
Snow
Ice
Mist
Moon
Sun

File No
Date
Checked By
Checked By
Checked By



VALUABLE

SUBJECT Branch A-4
profile cont'd.

Return To
 Public Works
 Office
 Camp Lejeune
 North Carolina

FIELD PARTY
 _____ In Charge
 _____ Instrument
 _____ Notes
 _____ Tape Read
 _____ Tape or Rod
 _____ Instrument No.
 _____ Tape No.

WEATHER
 Clear _____
 Cloudy _____
 Windy _____
 Rain _____
 Fair _____
 Snow _____
 Hot _____
 Moderate _____
 Cold _____
 Fog _____
 Figured By _____
 Notes Checked By _____
 Plotted By _____

FILE No. _____
 Fldr. No. _____
 Sheet 7 of
 Date 5-3-51

Quad. No. _____

Station	Dist.	Angle " "	+	H. I. Bearing	Ver: Ang. Diff.	Elevation	
6+87				20.77 20.8	✓ 10.3	10.5 ✓	BANK
7+95					8.7	12.1 ✓	
7+00					8.3	12.5 ✓	
T.P.					7.27	13.50 ✓	
				6.36 19.9	19.86		
7+50					6.7	13.2 ✓	
8+					6.2	13.7 ✓	
7+50					5.6	14.3 ✓	
9+					5.3	14.6 ✓	
7+50					4.9	15.0 ✓	
10+					4.3	15.6 ✓	
7+50					4.1	15.8 ✓	
11+					3.4	16.5 ✓	
11+37.71					3.6	16.3 ✓	END BRANCH A-4
B.M.					2.08	17.78 ✓	nail in pine tree at 7th and 8th's.
					17.78		

VALLEY

SUBJECT

Region To
Public Works
Office
Camp Lejeune
North Carolina

Station _____
Dist. _____
Angle _____
H 1
RESIDUAL DIR
M 1
SPECIAL DIVISION

FIELD PARTY

In Charge _____
Assessment _____
Notes _____
Type of Road _____
Type of Road _____
Type of Road _____
Type of Road _____

WEATHER

Clear _____
Cloudy _____
Fog _____
Rain _____
Snow _____
Thunder _____
Type of Road _____
Notes Checked by _____
Plotted by _____

FILE NO.

Field No.

Survey

Date

Field No.

100
101
102
103
104
105
106
107
108
109
110
111
112
113
114
115
116
117
118
119
120
121
122
123
124
125
126
127
128
129
130
131
132
133
134
135
136
137
138
139
140
141
142
143
144
145
146
147
148
149
150
151
152
153
154
155
156
157
158
159
160
161
162
163
164
165
166
167
168
169
170
171
172
173
174
175
176
177
178
179
180
181
182
183
184
185
186
187
188
189
190
191
192
193
194
195
196
197
198
199
200

100
101

100
101

VALUABLE

Return To
Public Works
Office
Camp Lejeune
North Carolina

SUBJECT

Profile on steam line
Branch A-5

FIELD PARTY

_____ In Charge
_____ Instrument
_____ Notes
_____ Tape Read
_____ Tape or Rod
_____ Tape or Rod
_____ Instrument No.
_____ Tape No.

WEATHER

Clear _____
Cloudy _____
Windy _____
Rain _____
Fair _____

Snow _____
Hot _____
Moderate _____
Cold _____
Fog _____

FILE No. _____

Fldr. No. _____

Sheet

8 of

Date

5-1-1951

Quad. No. _____

Station	Dist.	Angle " "	+	H. I. Bearing	Ver: Ang. Diff.	Elevation	
B.M.					✓	15.23	nail in power pole at 9 th + 1/2" st's.
		1.25		19.48			
				19.5			
3+33.77						16.1	trunk 4" = of 00 Branch A-5
0+47.5					8.50	11.0	✓ top of pipe value on line - lateral to fire hydr.
0+50					3.7	15.8	✓
1+					4.3	15.7	✓
+36					4.7	14.8	✓ BANK
+38							over head power line NO pole near
+46					5.5	14.0	✓
+51					7.1	12.4	✓ ditch 9' at end of 18" R.C.P.
+58					4.9	14.6	✓ shoulder
+67.5					4.7	14.8	✓ Edge of "E" st.
+89					4.7	14.8	✓ " " " "
+98					5.1	14.4	✓ shoulder
W+					5.5	14.0	✓
+06					6.4	13.1	✓ ditch
+11					5.1	14.1	✓ BANK

WATER
1941
1942
1943
1944
1945
1946
1947
1948
1949
1950
1951
1952
1953
1954
1955
1956
1957
1958
1959
1960
1961
1962
1963
1964
1965
1966
1967
1968
1969
1970
1971
1972
1973
1974
1975
1976
1977
1978
1979
1980
1981
1982
1983
1984
1985
1986
1987
1988
1989
1990
1991
1992
1993
1994
1995
1996
1997
1998
1999
2000
2001
2002
2003
2004
2005
2006
2007
2008
2009
2010
2011
2012
2013
2014
2015
2016
2017
2018
2019
2020
2021
2022
2023
2024
2025

1941
1942
1943
1944
1945
1946
1947
1948
1949
1950
1951
1952
1953
1954
1955
1956
1957
1958
1959
1960
1961
1962
1963
1964
1965
1966
1967
1968
1969
1970
1971
1972
1973
1974
1975
1976
1977
1978
1979
1980
1981
1982
1983
1984
1985
1986
1987
1988
1989
1990
1991
1992
1993
1994
1995
1996
1997
1998
1999
2000
2001
2002
2003
2004
2005
2006
2007
2008
2009
2010
2011
2012
2013
2014
2015
2016
2017
2018
2019
2020
2021
2022
2023
2024
2025

Division

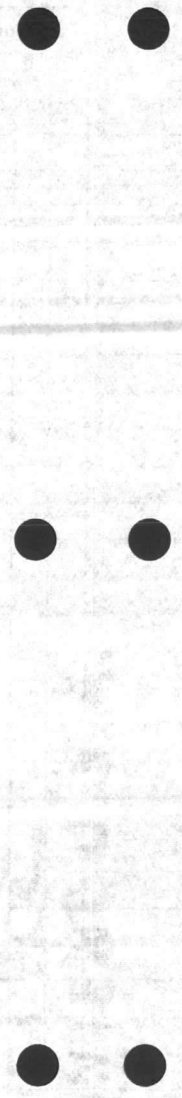

VALUABLE

Return To
Public Works
Office
Camp Lejeune
North Carolina

SUBJECT Branch A-5 profile
cont'd.

FIELD PARTY

____ In Charge
____ Instrument
____ Notes
____ Tape Read
____ Tape or Rod
____ Tape or Rod
____ Instrument No.
____ Tape No.

WEATHER

Clear
Cloudy
Windy
Rain
Fair

Snow
Hot
Moderate
Cold
Fog

FILE No. _____
Fldr. No. _____
Sheet 9 of
Date 5-1-1951

Figured By _____
Notes Checked By _____
Plotted By _____
Quad. No. _____

Station	Dist.	Angle " +	H. I. Bearing	Ver: Ang. Diff.	Elevation	
4+19			19.48 19.5			3' left water valve
4+22				8.00	11.48 ✓	1' left to water valve
4+50				5.8	13.7 ✓	
3+				6.7	12.8 ✓	
3+06.50	Branch A-5 =					
0+00	Branch A-5-1 and A-5-2			6.8	12.7 ✓	
B.M.				4.25	15.23	nail in power pole 9 th and 1 st st.

WEATHER

WIND

TEMP

MOON

SEA

WIND

TEMP

MOON

SEA

WIND

TEMP

MOON

SEA

WIND

TEMP

MOON

SEA

WIND

TEMP

MOON

SEA

WIND

TEMP

MOON

SEA

WIND

TEMP

MOON

SEA

WIND

TEMP

MOON

SEA

WIND

TEMP

MOON

SEA

WIND

TEMP

MOON

SEA

WIND

TEMP

MOON

SEA

WIND

TEMP

MOON

SEA

WIND

TEMP

MOON

SEA

WIND

TEMP

MOON

SEA

WIND

TEMP

MOON

SEA

WIND

TEMP

MOON

SEA

WIND

TEMP

MOON

SEA

WIND

TEMP

MOON

SEA

WIND

TEMP

MOON

SEA

WIND

TEMP

MOON

SEA

VALUABLE

 SUBJECT PROFILE BRANCH
A-5-14A-5-1 2

 Return To
 Public Works
 Office
 Camp Lejeune
 North Carolina

FIELD PARTY

 _____ In Charge
 _____ Instrument
 _____ Notes
 _____ Tape Read
 _____ Tape or Rod
 _____ Instrument No.
 _____ Tape No.

WEATHER

 Clear _____
 Cloudy _____
 Windy _____
 Rain _____
 Fair _____
 Snow _____
 Hot _____
 Moderate _____
 Cold _____
 Fog _____

FILE No. _____

Fldr. No. _____

Sheet 8-ofDate 5-3-1951

Figured By _____

Notes Checked By _____

Plotted By _____

Quad. No. _____

Station	Dist.	Angle " +	H. I. Bearing	Ver: Ang. Diff.	Elevation
B.M.		2 51	17 7A	✓	15.23
3+06.50	BRANCH A-5=	17.7			
0+00	BRANCH A-5-1				
0+50				5.3	12.4 ✓
1+				5.0	12.7 ✓
+50				5.1	12.6 ✓
1+				5.2	12.5 ✓
2+28.73				5.2	12.5 ✓
3+06.50	BRANCH A-5=				
0+00	BRANCH A-5-2				
0+50				4.7	13.0 ✓
+80				4.5	13.2 ✓
1+				4.8	12.9 ✓
+50				5.2	12.5 ✓
+66.17				5.3	12.4 ✓
B.M.				2.51	15.23 ✓

nail in power pole at 9th and E'st's.

Note:

 profile subject to change due to
 grading operations.

END BRANCH A-5-1

overhead telephone cable

END BRANCH A-5-2

SOME AS BEGINNING

North Carolina
Camp Station
Office
Public Works
Bureau

SUBJECT

TABLE PARTY
In Charge
Treatment
Notes
Table Road
Table of Road
Table of Road
Treatment of Road
Table No.

WEATHER
Clear
Cloudy
Windy
Moderate
Rain
Cold
Fog

FILE No.

Road No.

Sheet

Date

Station
Div
Angle
M. L.
Bearing
Dist
Ver: Ang
Elevation

VALUABLE

SUBJECT Existing water line
Location at tent camp #2

Return To
 Public Works
 Office
 Camp Lejeune
 North Carolina

FIELD PARTY
Reid In Charge
 _____ Instrument
 _____ Notes
 _____ Tape Read
 _____ Tape or Rod
 _____ Tape or Rod
 _____ Instrument No.
 _____ Tape No.

WEATHER
 Clear _____
 Cloudy _____
 Windy _____
 Rain _____
 Fair _____
 Snow _____
 Hot _____
 Moderate _____
 Cold _____
 Fog _____
 Figured By _____
 Notes Checked By _____
 Plotted By _____

FILE No. _____
 Fldr. No. _____
 Sheet 1 of 2
 Date 5-7-1951

Quad. No. _____

Station	Dist.	Angle "	+	H. I. Bearing	Ver: Ang. Diff.	Elevation	Notes
B.M.						13.05	nail in pole at 10 th and 15 th stks.
			6.74	19.79			
2+83 on steam line B-3					7.99	11.80	top of 4" C.I. water line
5+30 on steam line B-3					6.98	12.81	3' ht. top of 4" C.I. water line
7+56.30 on steam line B-3					6.74	13.05	3' ht. top of 4" C.I. water line
B.M.					6.74	13.05	

7+56.30
END B-3

BRANCH B-3

EXISTING 4" C.I. WATER LINE

P.I. 2+86.15 ~ Branch B-3

Proposed steam

WR 1054

WR 1053

WR 1052

WR 1051

WR 1050

VALENTINE

SUBJECT

Return to
Public Works
Office
Camp Lejeune
North Carolina

FIELD PARTY

IN CHARGE
INSTRUMENT
NOTE
TAPES USED
TAPES ON ROAD
TAPES IN ROAD

WEATHER
CLOUD
WIND
TEMP
MOON
RAIN

GRID NO.

KILLER

PLANT NO.

DATE

TIME

TIME

SECTION DIST. ANGLE BEARING

695
435

260

VALUABLE

Return To
Public Works
Office
Camp Lejeune
North Carolina

SUBJECT Existing water lineLocation at tent camp #2

FIELD PARTY

In Charge _____

Instrument _____

Notes _____

Tape Read _____

Tape or Rod _____

Tape or Rod _____

Instrument No. _____

Tape No. _____

WEATHER

Clear
Cloudy
Windy
Rain
Fair

Snow
Hot
Moderate
Cold
Fog

Figured By _____

Notes Checked By _____

Plotted By _____

FILE No. _____

Fldr. No. _____

Sheet 2 of 2Date 8-7-1957

Quad. No. _____

Station	Dist.	Angle "	+	H. I. Bearing	Ver: Ang. Diff.	Elevation
---------	-------	---------	---	------------------	--------------------	-----------

B.M.

2.39 24.44

22.05

Nail in pine tree at 10th and 14th st's.

2+29.45 steam trunk "C"

9.16 15.28

top of 6" C.I.
water line

9+70 steam branch C-2

11.30 13.14

top 6" C.I. water line 0.5' left

B.M.

2.39 22.05

VALUABLE

Return To
Public Works
Office
Camp Lejeune
North Carolina

SUBJECT

Location of Existing
Steam Line at Officers
Mess at Tent Comp #2

FIELD PARTY

In Charge
Instrument
Notes
Tape Read
Tape or Rod
Instrument No.
Tape No.

WEATHER

Clear
Cloudy
Windy
Rain
Fair
Snow
Hot
Moderate
Cold
Fog

Figured By
Notes Checked By
Plotted By

Quad. No.

FILE No.

Fldr. No.

Sheet 1 of

Date 5-3-1951

Bldg. # 910

Station Dist. ° Angle " + H. I. Bearing Ver: Ang. Diff. Elevation

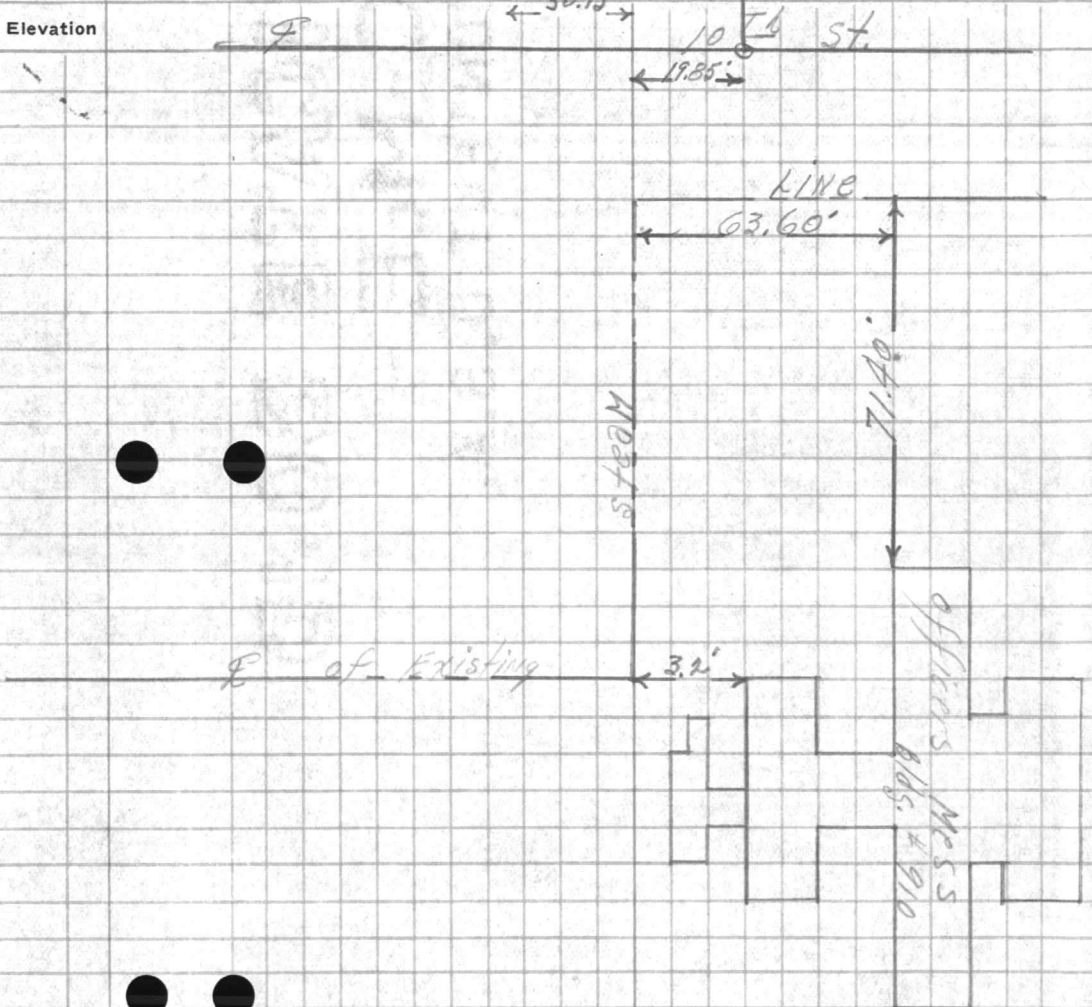

VALUABLE

SUBJECT

Relief Co
Public Works
Civic
Grand League
Loyal Order

Station

Disc

Boeing

Vol. Area
Dist.

Boeing

FIELD PARTY

Organization

Department

Notes

Type

Date of Issue

Date of Recd

Amount

Type No.

WEATHER

Clear

Cloudy

Windy

Rain

Fog

Thunder

Other

FILE NO

Order

Checked by

Date

Form No.

