

VALUABLE

SUBJECT

Additional Bldgs.
Humphreys Point Camp 2-A

MONTFORD POINT No 2

RETURN TO
PUBLIC WORKS
OFFICE
CAMP LEJEUNE
NEW RIVER, N. C.

FIELD PARTY

Hamilton IN CHARGE

INSTRUMENT

NOTES

TAPE READ

TAPE OR ROD

TAPE OR ROD

INSTRUMENT No.

TAPE No.

WEATHER

CLEAR SNOW
CLOUDY HOT
WINDY MODERATE
RAIN COLD
FAIR FOG

FILE No. 118-2

FLDR. No.

SHEET #1 of 1

DATE 12/14 1945

Quad. No. 118

STATION	DIST.	ANGLE	+	H. I.	VER. ANG. DIFF.	ELEVATION
---------	-------	-------	---	-------	-----------------	-----------

Hayes St.

M 232

364.4'

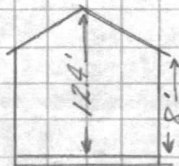
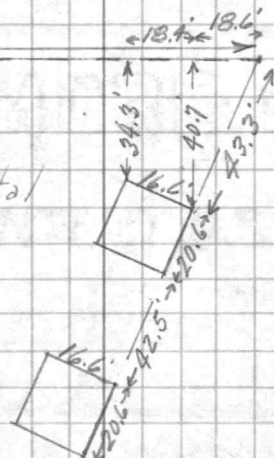
1 Story Sheet Metal
Storage Bldg.
Concrete FloorPlotted By: BDB - 4-26-46
Checked By: VLT - 4-26-46

B.M. 4661 15.53

F.L. C.B. 27 18.2

" " 26 15.5

VALUABLE

Return To
Public Works
Office
Camp Lejeune
North Carolina

SUBJECT Location of Two Small
Bldg's Adjacent to Bldg
231 Montford Pl #2A

FIELD PARTY
Baldwin In Charge
____ Instrument
____ Notes
____ Tape Read
____ Tape or Rod
____ Tape or Rod
____ Instrument No.
____ Tape No.

WEATHER
Clear _____
Cloudy _____
Windy _____
Rain _____
Fair _____
Snow _____
Hot _____
Moderate _____
Cold _____
Fog _____
Figured By _____
Notes Checked By _____
Plotted By _____
Quad. No. 118

FILE No. 118-J
Fldr. No. _____
Sheet _____
Date 4-26 1946

Station Dist. Angle " + H. I. Bearing Ver: Ang. Diff. Elevation

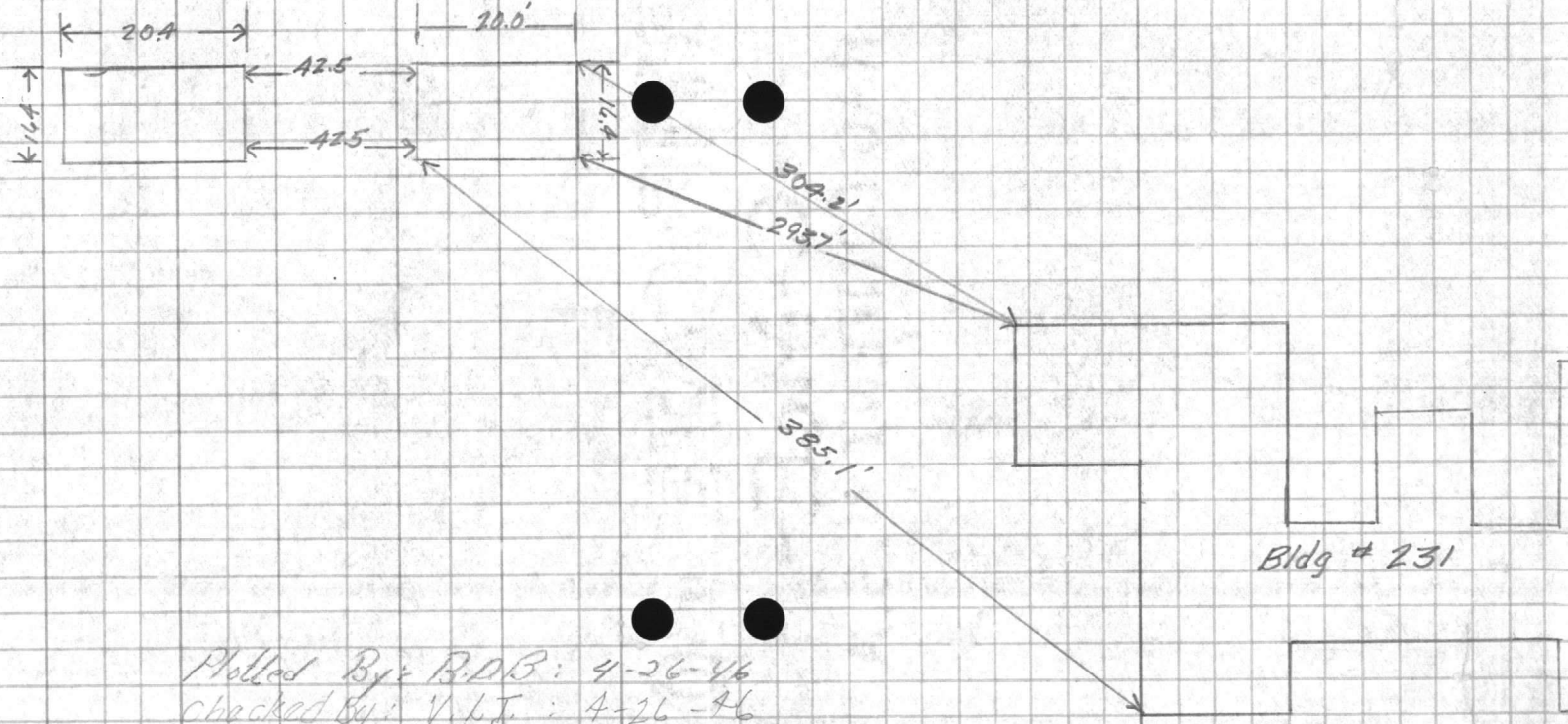

Plotted By: R.D.B. : 4-26-46
checked By: V.L.T. : 4-26-46

AVAILABLE

Return To
Public Works
Office
Camp Colborne
North Carolina

SUBJECT

Station

Dist

Angle

+

Bearing

Dist

Mag. Ang. Elevation

FIELD PARTY

In Charge _____
Instrument _____
Notes _____
Tape Read _____
Tape or Rod _____
Tape or Rod _____
Instrument No. _____
Tape No. _____

WEATHER

Clear _____
Cloudy _____
Hot _____
Moderate _____
Cold _____
Rain _____
Fog _____
Lighted _____
Notes Checked _____
Plotted _____

FIELD No.

Goal No.



VALUABLE

SUBJECT

Location of Stone
Drive at Bldg #231
Montford Pt 2A

RETURN TO
PUBLIC WORKS
OFFICE

CAMP LEJEUNE
NEW RIVER, N. C.

FIELD PARTY

Baldwin IN CHARGE

INSTRUMENT

NOTES

TAPE READ

TAPE OR ROD

TAPE OR ROD

INSTRUMENT No.

TAPE No.

WEATHER

CLEAR SNOW

CLOUDY HOT

WINDY MODERATE

RAIN COLD

FAIR FOG

FIGURED BY

NOTES CHECKED BY

PLOTTED BY

Quad. No.

FILE No. 115-d

FLDR. No.

SHEET

DATE 4-26-46

118

STATION	DIST.	ANGLE	+	H. I.	VER. ANG. DIFF.	ELEVATION
---------	-------	-------	---	-------	-----------------	-----------

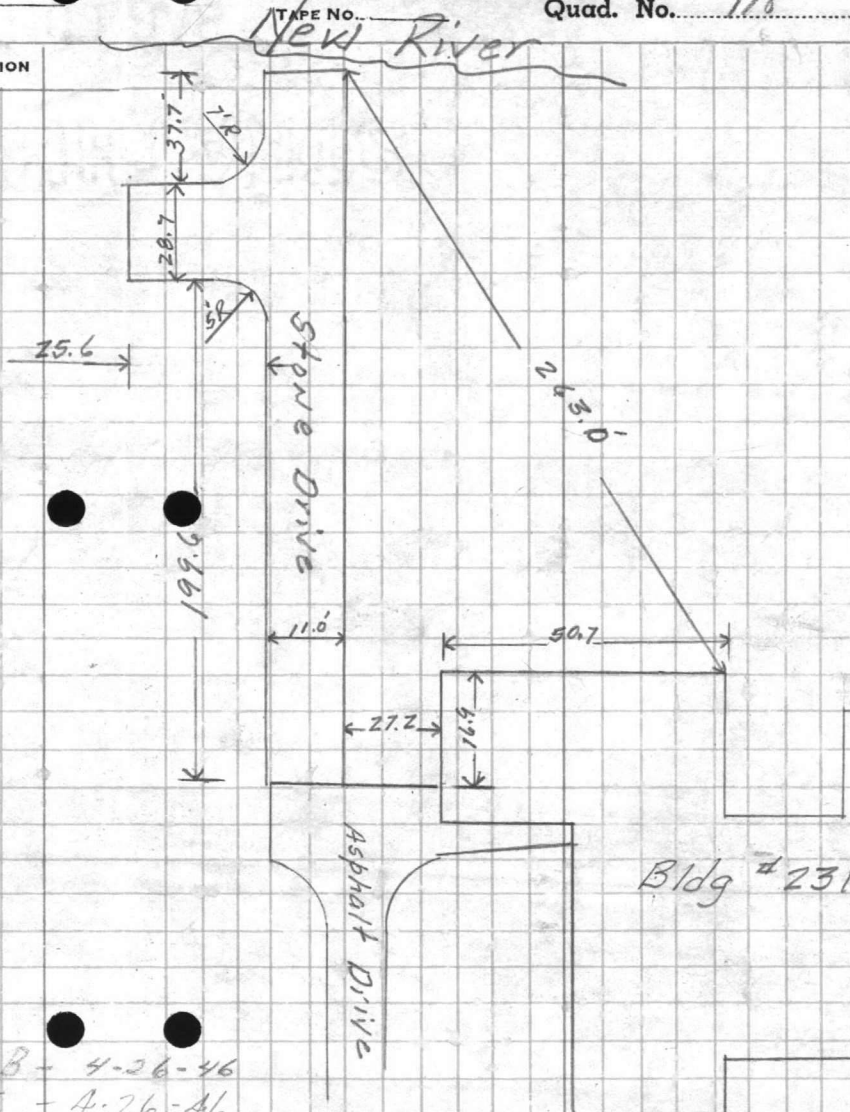

Plotted By: BDB - 4-26-46
Checked By: V.L.T. - 4-26-46

VALUABLE

SUBJECT MIDNFORD PT
DIMENSIONS OF BLDG. 202
MESS HALL

Return To
 Public Works
 Office
 Camp Lejeune
 North Carolina

FIELD PARTY
GARNER In Charge
 _____ Instrument
 _____ Notes
 _____ Tape Read
 _____ Tape or Rod
 _____ Tape or Rod
 _____ Instrument No.
 _____ Tape No.

WEATHER
 Clear _____
 Cloudy _____
 Windy _____
 Rain _____
 Fair _____
 Snow _____
 Hot _____
 Moderate _____
 Cold _____
 Fog _____
 Figured By _____
 Notes Checked By _____
 Plotted By _____

FILE No. _____
 Fldr. No. 93.81
 Sheet 66.5
 Date _____ 19__

Quad. No. _____

Station	Dist.	Angle	H. I.	Ver. Ang.	Elevation
		' "	Bearing	Diff.	

Width of Porch on Front of Theatre
Bldg. # 129 - - - 12.92'

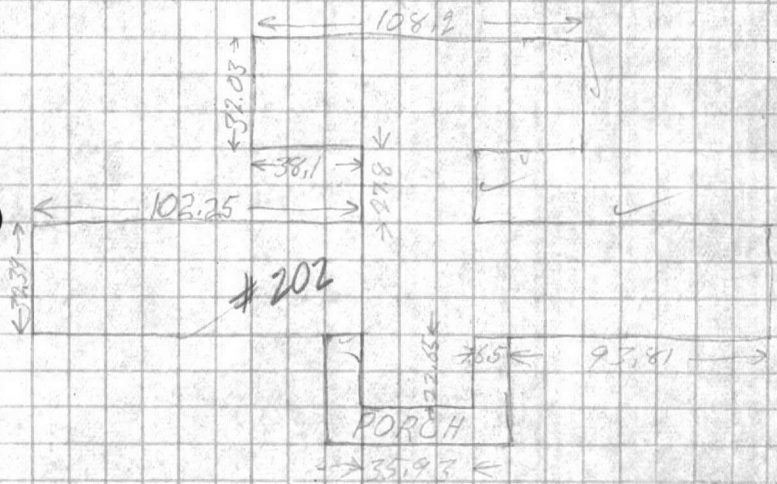

102.25
 38.10
 64.15
 2
 128.30
 105.2
 236.5

93.81
 93.81
 6.50
 6.50
 35.93
 236.55

Plotted By: TDR 4-21-46
 Checked By: J.F.M. 4-23-46

1x00

100.1
36

136

108
20

80
20

52

DATE TIME
1952
10 10

UNIT
100.1

100.1

100.1
36

136

100.1

100.1
36

136

VALUABLE

SUBJECT Building Locations
Montford Pt. Camp #2
MONTFORD POINT
No. 2.

Return To
 Public Works
 Office
 Camp Lejeune
 North Carolina

FIELD PARTY

In Charge _____
 Instrument Hamilton
 Notes _____
 Tape Read _____
 Tape or Rod _____
 Tape or Rod _____
 Instrument No. _____
 Tape No. _____

WEATHER

Clear _____
 Cloudy _____
 Windy _____
 Rain _____
 Fair _____
 Snow _____
 Hot _____
 Moderate _____
 Cold _____
 Fog _____
 Figured By _____
 Notes Checked By _____
 Plotted By _____

FILE No. 118-1E
 Fldr. No. _____
 Sheet 41 of 4
 Date Feb 11 1946

Quad. No. _____

Station	Dist.	Angle "	+	H. I. Bearing	Ver. Ang. Diff.	Elevation
Bldg 203B	193	09 00 (1)				
0+43.75	219	26 45 (3)				
	193	08 55 (mean)				
0+00						
PI #1						
Bldg # 203						
Cor A	148	18 00 (1)				
0+53.95	24	30 00 (3)				
	148	10 00 (mean)				
0+00						
PI #1						
Bldg # 202						
Cor A	52	50 00 (1)				
0+46.96	158	30 00 (3)				
	52	50 00 (mean)				
0+00						
PI #1						
3+06.25	181	09 00 (3)				
	180	23 00 (mean)				
0+00						
T. Mon #91						
B.S. Mon #140						

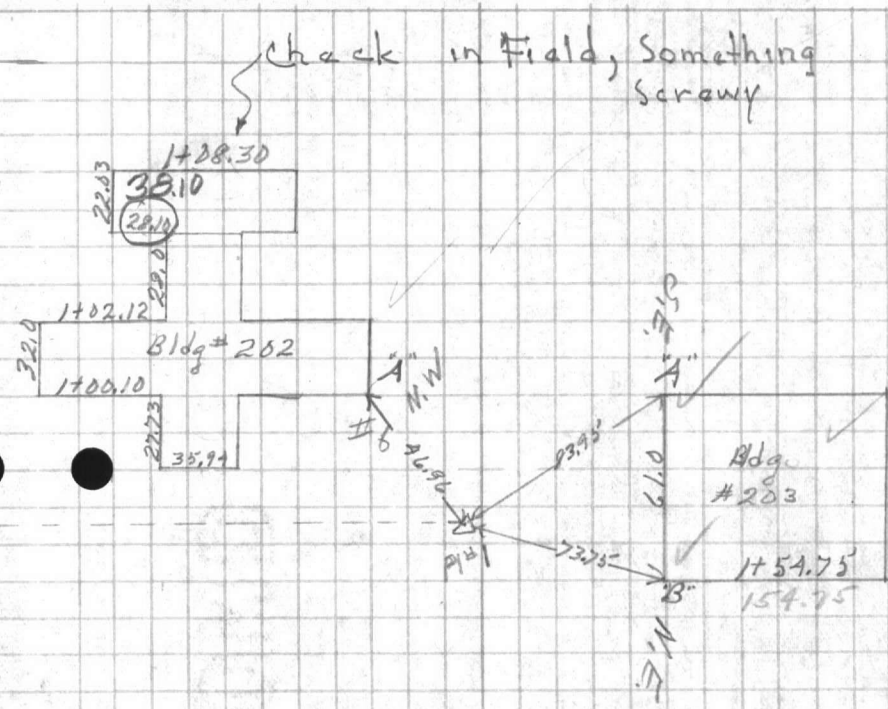

Plotted By: J.F.M. 3-29-46
 Checked By: T.D.R. 4-2-46

VALUABLE

SUBJECT Building Locations + distances
Mumford Pt. Camp # 2

Return To
 Public Works
 Office
 Camp Lejeune
 North Carolina

FIELD PARTY

In Charge _____
 Instrument _____
 Notes Hamilton
 Tape Read _____
 Tape or Rod _____
 Tape or Rod _____
 Instrument No. _____
 Tape No. _____

WEATHER

Clear _____
 Cloudy _____
 Windy _____
 Rain _____
 Fair _____
 Snow _____
 Hot _____
 Moderate _____
 Cold _____
 Fog _____
 Figured By _____
 Notes Checked By _____
 Plotted By _____

FILE No. 118-E
 Fldr. No. _____
 Sheet # 2 of 4
 Date Feb 11 1946

Quad. No. _____

Station	Dist.	Angle	"	+	H. I. Bearing	Ver. Ang. Diff.	Elevation
PT#3	156	58	00 (1)				
A 26.0	110	53	45 (2)				
	156	57	55 (mean)				
Brg. 3 93° W							
0+00							
P.I. # 2							
Bldg # 211	93	24	00 (1)				
0+83.30	280	12	15 (3)				
	93	24	25 (mean)				
0+00							
P.I. # 2							
Bldg # 205	18	19	30 (1)				
0+92.72	54	58	30 (3)				
	18	19	30 (mean)				
0+00							
P.I. # 2							
3+96.33	294	19	15 (3)				
	98	06	35 (mean)				
Brg. 5 31° 45' W							
0+00							
P.I. # 1							
BS Mon # 91							

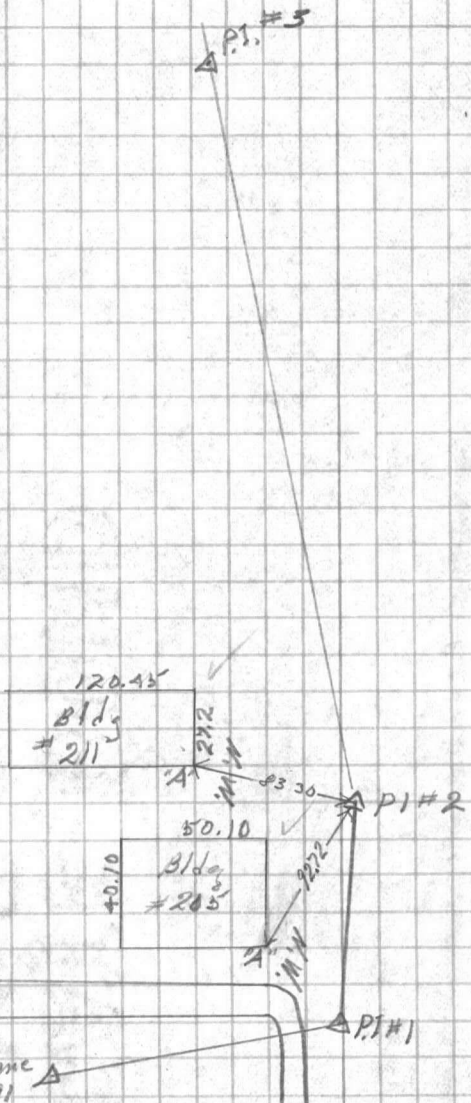

WEATHER

FIELD PARTY

Wind
Temp
Moisture
Barometer
Direction

Time of Day
Name of Loc
Name of Loc

Remarks
Remarks
Remarks

Remarks
Remarks
Remarks

Time of Day

Name of Loc

SHAWBO

Remarks
Public Works
Office
Camp Reports
March-October

Dist
Name
Remarks
Name
Dist

RECEIVED
MAY 19 1910
U.S. GEOLOGICAL SURVEY

VALUABLE

SUBJECT Building Locations
Monford Pt. Camp # 2

Return To
 Public Works
 Office
 Camp Lejeune
 North Carolina

FIELD PARTY

In Charge _____
 Instrument _____
 Notes Hamilton
 Tape Read _____
 Tape or Rod _____
 Tape or Rod _____
 Instrument No. _____
 Tape No. _____

WEATHER

Clear _____
 Cloudy _____
 Windy _____
 Rain _____
 Fair _____
 Snow _____
 Hot _____
 Moderate _____
 Cold _____
 Fog _____
 Figured By _____
 Notes Checked By _____
 Plotted By _____

FILE No. 118-15
 Fldr. No. _____
 Sheet # 3 of 4
 Date Feb 11 19____

Quad. No. _____

Station	Dist.	Angle "	+	H. I. Bearing	Ver: Ang. Diff.	Elevation
PJ#1	118	57 00 (1)				
4+38+14	356	42 00 (3)				
	118	57 00 (mean)				
0+00						
PJ#3						
Bldg 219						
Cot A	98	42 00 (1)				
1+95.72	296	06 00 (3)				
	98	42 00 (mean)				
0+00						
PJ#3						
Bldg 214						
Cot A	01	03 00 (1)				
1+09.92	03	09 00 (3)				
	01	03 00 (mean)				
0+00						
PJ#3						
B3 PJ#2						

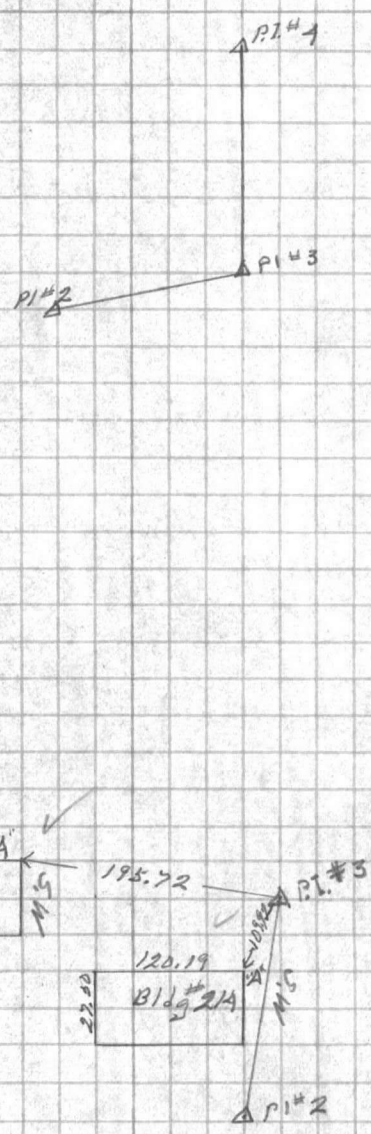

STATE
Public Works
Office
Columbus, Ohio
North Carolina

SUBJECT

Station No. _____
Date _____
Angle _____
Sight _____
Level and Elevation _____

FIELD PARTY

In Charge _____
Lead Man _____
Notes _____
Time and Place _____
Name of Rod _____
Date of Use _____

WEATHER

Clear _____
Snow _____
Cloudy _____
Windy _____
Rain _____
Cold _____
Fog _____
Humid _____
Water Checked _____
Plotted _____

Hand No. _____

FILE NO. _____

Field No. _____

Sheet _____

Date _____

VALUABLE

SUBJECT Building Locations
Numbered Pt. Camp #2

Return To
 Public Works
 Office
 Camp Lejeune
 North Carolina

FIELD PARTY

In Charge _____
 Instrument _____
 Notes Hamilton
 Tape Read _____
 Tape or Rod _____
 Instrument No. _____
 Tape No. _____

WEATHER

Clear _____
 Cloudy _____
 Windy _____
 Rain _____
 Fair _____
 Snow _____
 Hot _____
 Moderate _____
 Cold _____
 Fog _____

FILE No. 118-E
 Fldr. No. _____
 Sheet #9 of 4
 Date Feb 11 19__

Quad. No. _____

Station	Dist.	Angle ' "	+	H. I. Bearing	Ver: Ang. Diff.	Elevation
Bldg COR A	106	25 00 (1)				
3+59.93	319	15 00 (3)				
	106	25 00 (mean)				
DTDD USMC #139						
B.S. P1 #4						
Bldg 229 COR A	141	96 00 (1)				
3+17.83	65	18 00 (3)				
	141	96 00 (mean)				
DTDD P1 #4						
USMC 170m #139	141	53 00 (1)				
3+67.63	65	38 45 (3)				
	141	52 55 (mean)				
DTDD P1 #4						
B.S. P1 #3						

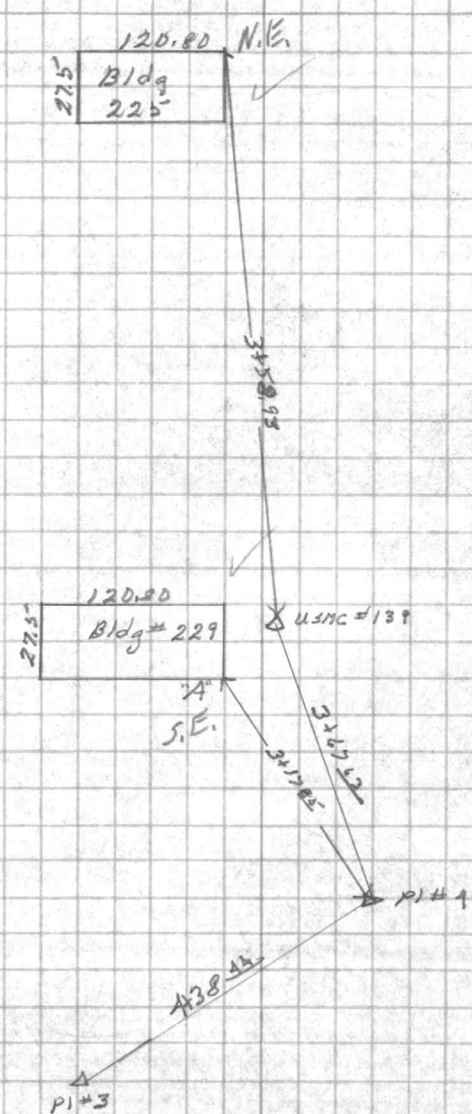

FILE No. _____
Form No. _____
Checked By _____
Date _____

WEATHER
Snow _____
Ice _____
Moderate _____
Cold _____
Fog _____
Faintly _____
Checked By _____
Plotted By _____
Grand No. _____

FLIGHT PARTY
in Charge _____
Instruments _____
Notes _____
Class Lead _____
Date of Flight _____
Page No. _____

Station _____
Date _____
Time _____
Altitude _____
Barometric _____
Wind _____
Temperature _____
Humidity _____
Visibility _____
Remarks _____

Latitude _____
Longitude _____
Camp Name _____
North Coordinate _____

VALUABLE

SUBJECT

*Tie for Hamilton's**Traverses*Return To
Public Works
Office
Camp Lejeune
North Carolina

FIELD PARTY

____ In Charge
____ Instrument
____ Notes
____ Tape Read
____ Tape or Rod
____ Instrument No.
____ Tape No.

WEATHER

Clear _____ Snow _____
Cloudy _____ Hot _____
Windy _____ Moderate _____
Rain _____ Cold _____
Fair _____ Fog _____

FILE No. _____

Fldr. No. _____

Sheet *1-1*Date *2-15* 19 *46*

Figured By _____

Notes Checked By _____

Plotted By _____

Quad. No. _____

Station	Dist.	Angle ° ' "	+	H. I. Bearing	Ver: Ang. Diff.	Elevation
---------	-------	----------------	---	------------------	--------------------	-----------

*Mon
140**113 45 30**341 16 30**113 45 30**Mon
139**BS
PI 4*

VA 11113

SUBJECT

Return To
Public Works
Office
Camp Lejeune
North Carolina

Station Dist. Area H. I. V. I. V. I. E. I. E. I.

FIELD PARTY

In Charge

Instrument

Notes

Time Read

Time in Rod

Time of Rod

Instrument No.

Time No.

WEATHER

Snow

Hot

Wind

Clouds

Clear

Moderate

Cold

Fog

FILE NO.

FILE NO.

Sheet

Date

Plotted By

Checked By

Notes

Grid No.

TABLE

SUBJECT Building Locations
Mumbord Pt. Camp #2

Return To
 Public Works
 Office
 Camp Lejeune
 North Carolina

FIELD PARTY

In Charge _____
 Instrument Wemitter
 Notes _____
 Tape Read _____
 Tape or Rod _____
 Tape or Rod _____
 Instrument No. _____
 Tape No. _____

WEATHER

Clear _____
 Cloudy _____
 Windy _____
 Rain _____
 Fair _____
 Snow _____
 Hot _____
 Moderate _____
 Cold _____
 Fog _____

FILE No. 118-E
 Fldr. No. _____
 Figured By _____
 Notes Checked By _____
 Plotted By _____
 Date Feb 11 1946

Quad. No. _____

Station	Dist.	Angle "	+	H. I. Bearing	Ver: Ang. Diff.	Elevation									
205	59.83	206	← 99.93	207	208	← 99.78	209	59.80	210						
50.1	120.45	50.15	99.5	50.15	120.45	58.9	120.83	50.2	99.5	50.20	120.80	50.1			
211	215	220	225	212	216	221	226	213	217	222	227	214	218	223	228
219	224	229	219	224	229	219	224	229	219	224	229	219	224	229	219
120.80	58.8	120.8	99.50	120.80	58.8	120.80	99.50	120.80	58.8	120.80	99.50	120.80	58.8	120.80	99.50

Plotted By: J.F.M. 3-29-46
 Checked By: T.D.R. 4-2-46

Return To
Field Office
Office
C. and L. Adams
North Carolina

Station
Case
Serial
Date
Time

FIELD PARTY
Name
Address
City
State
Zip

WEATHER
Clear
Partly Cloudy
Overcast
Rain
Snow
Fog

FILE NO.

DATE

17

QUABLE

SUBJECT Bldgs. Montford Pt. Camp #2

Return To
Public Works
Office
Camp Lejeune
North Carolina

FIELD PARTY
Hamilton In Charge
Instrument _____
Notes _____
Tape Read _____
Tape or Rod _____
Instrument No. _____
Tape No. _____

WEATHER
Clear _____
Cloudy _____
Windy _____
Rain _____
Fair _____
Snow _____
Hot _____
Moderate _____
Cold _____
Fog _____
Figured By _____
Notes Checked By _____
Plotted By _____

FILE No. 118-E
Fldr. No. _____
Sheet _____
Date _____ 19__

Quad. No. _____

Station	Dist.	Angle " "	+	H. I. Bearing	Ver: Ang. Diff.	Elevation
---------	-------	--------------	---	------------------	--------------------	-----------

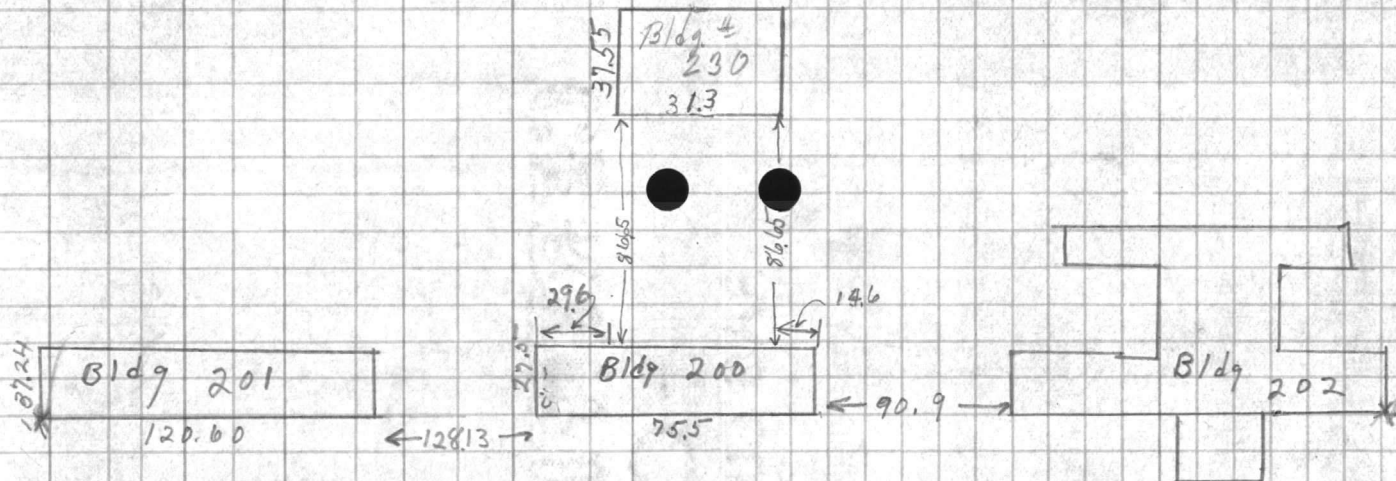

Plotted By: J.F.M. 3-29-46
Checked By: T.D.R. 4-2-46

TABLE
Return to
Public Works
Office
Cairo Station
North Carolina

Station

Station Dist. Bearing Elevation

FIELD PARTY

in Charge
Instrument
Tape
Tape Road
Type of Rod
Type of Trip
Remarks

WEATHER

Clear
Snow
Cloudy
Wind
Moderate
Fair
Rain
Thunder
Lightning
Remarks

FILE NO.

Date

Checked by

Checked by

Checked by

Checked by

TABLE

SUBJECT Building Location
Mumford Pt Camp #1

Return To
 Public Works
 Office
 Camp Lejeune
 North Carolina

FIELD PARTY

In Charge _____
 Instrument Hamilton
 Notes _____
 Tape Read _____
 Tape or Rod _____
 Tape or Rod _____
 Instrument No. _____
 Tape No. _____

WEATHER

Clear _____
 Cloudy _____
 Windy _____
 Rain _____
 Fair _____
 Snow _____
 Hot _____
 Moderate _____
 Cold _____
 Fog _____

FILE No. 118-E

Fldr. No. _____

Sheet _____

Figured By _____
 Notes Checked By _____
 Plotted By _____

Date Feb 11 1946

Quad. No. _____

Station	Dist.	Angle	"	+	H. I. Bearing	Ver: Ang. Diff.	Elevation
---------	-------	-------	---	---	---------------	-----------------	-----------

Bldg # 201
 Cor A 74 35 00 (1)
 1434.60 223 45 00 (2)
 74 35 00 (mean)

0450
 Mon # 140

Bldg 218
 Cor A 01 10 30 (1)
 3457.12 03 30 30 (5)
 01 10 30 (mean)

0400
 T. Don # 140

B.S. Wood # 139

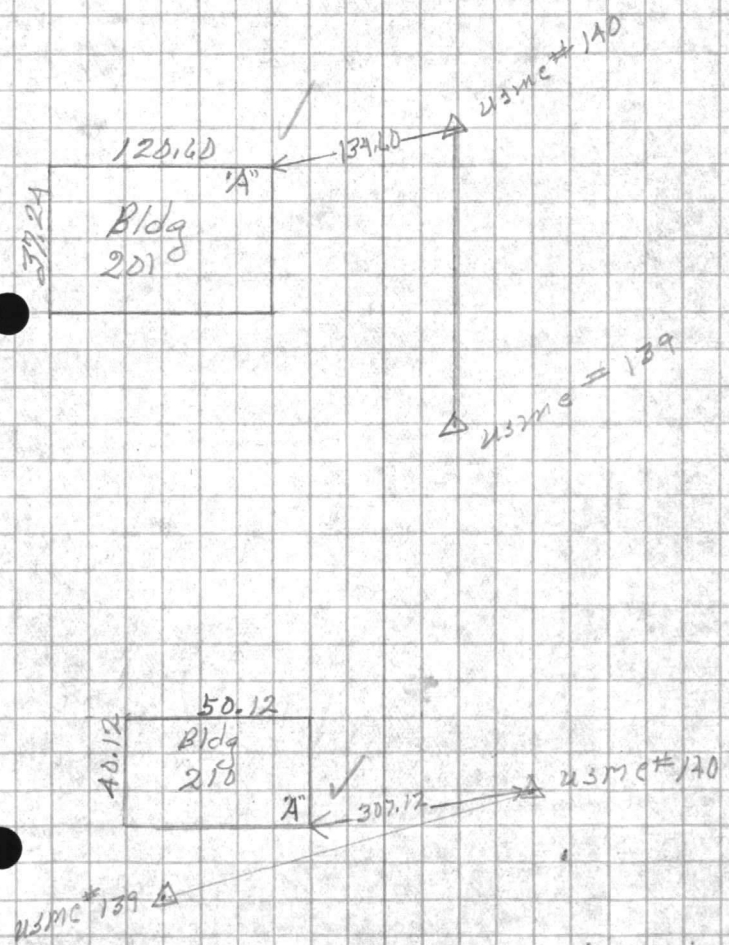

PUBLIC WORKS DEPARTMENT
Camp Lejeune, North Carolina
Survey Department

File 118-E
Quadrangle 118
Date 2/15/46
Sheet #1 of

Traverse Computation
Description

Co-ordinated Corners of Buildings at Montford Pt. Camp # 2

Station	Distance	Bearing	Cosine	Sine	Latitude	Departure	Y Coordinate North	X Coordinate East
U.S.M.C. Mon. # 140 from Mon. # 139		N17°50'40"E					358,437.40	2,477,733.80
N.E. Cor. of Washroom Bldg. # 210	307.12	S14°01'W	94552	32557	290.39	99.99	358,147.01	2,477,133.81
N.E. Cor. of School Bldg. # 201	134.60	N87°39'20W	0423633	9991033	5.70	134.48	358,443.10	2,477,099.32
U.S.M.C. Mon. # 91 from Mon. # 140		N72°09'W					358,571.70	2,476,754.66
P.I. # 1 3+06.25	-306.25	N71°46'W	31289	94979	95.82	290.87	358,687.52	2,476,463.79
N.W. Cor. Mess Hall Bldg. # 202	46.96	S21°46'E	9287	37083	43.61	17.41	358,643.91	2,476,481.20
S.E. " Warehouse Bldg. # 203	83.95	S76°24'W	23514	97196	19.74	81.60	358,667.78	2,476,382.19
N.E. " " " "	73.75	N58°37'W	52076	8537	38.41	62.96	358,725.93	2,476,400.83
P.I. # 2 3+96.33	-396.33	S26°20'25"W	8961542	4437417	355.19	175.87	358,332.35	2,476,287.92
N.W. Cor. Washroom Bldg. # 205	92.72	N45°50'30"E	696645	71742	64.59	66.52	358,396.94	2,476,354.40
N.W. " Barracks " # 211	83.30	S60°15'30"E	49609	86827	41.32	72.33	358,291.03	2,476,360.25
P.I. # 3 4+26.00	-426.00	S30°18'30"W	998335	057705	425.29	24.58	357,907.06	2,476,263.34
S.W. Cor. Barracks Bldg. # 214	109.92	N6°18'30"E	993945	109875	109.25	12.08	358,016.31	2,476,275.42
S.W. " " " # 219	195.72	S77°59'30"E	208085	97812	40.72	199.44	357,864.24	2,476,454.78
P.I. # 4 4+38.44	-438.44	S57°47'30"E	533	846115	233.69	370.97	357,673.37	2,476,634.31
S.E. Cor. Barracks Bldg. # 229	317.85	N83°58'30"E	104965	994475	33.36	316.09	357,706.73	2,476,950.40
U.S.M.C. Mon. # 139	-367.63	N84°05'25"E	1028592	9946825	37.81	365.67	357,711.18 357,711.10	2,476,999.98 2,476,999.98
N.E. Cor. Barracks Bldg. # 225	358.93	N10°30'25"E			353.91	65.79	358,065.09	2,477,065.77
To Mon. # 140		N17°50'55"E						
		N17°50'40"E						

1934.65

Cor. not Adj.

1934.65 ÷ .05 = 11,291.83

Plotted By: J.F.M. 3-23-46
Checked By: T.D.R. 4-2-46

Err. 008

VALUABLE

Return To
Public Works
Office
Camp Lejeune
North Carolina

SUBJECT Location of Bldg
Monfort Point

FIELD PARTY
Turlington In Charge
Instrument
Notes
Mortor Tape Read
Katche Tape or Rod
Tape or Rod
Instrument No.
Tape No.

WEATHER
Clear
Cloudy
Windy
Rain
Fair
Snow
Hot
Moderate
Cold
Fog
Figured By
Notes Checked By
Plotted By

FILE No. _____
Fldr. No. _____
Sheet 1-3
Date 2-12 19__

Quad. No. _____

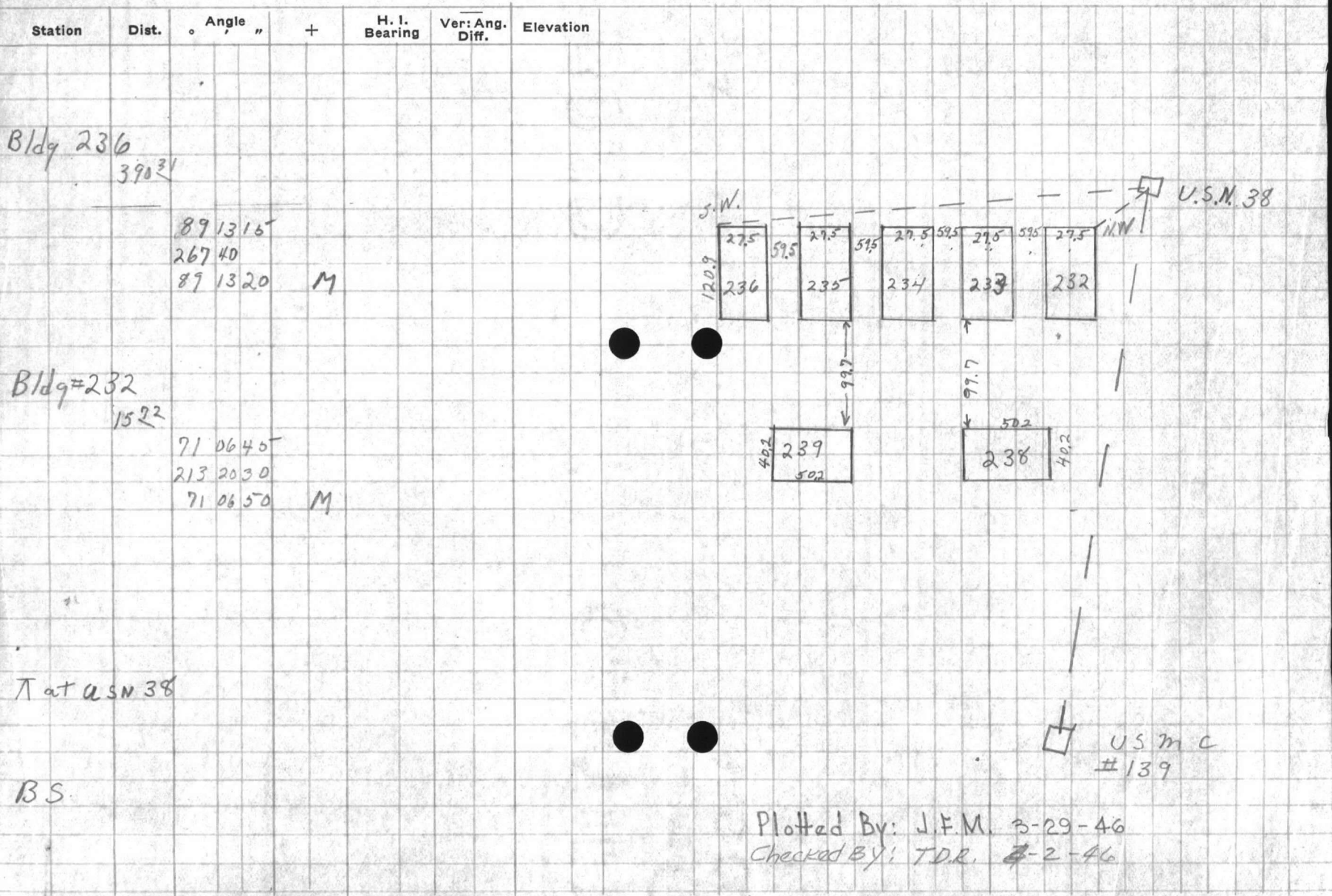

Plotted By: J.F.M. 3-29-46
Checked By: T.D.R. 4-2-46

North Carolina
Gen'l. Insane
Chas.
Racine, Wis.
Return To

SUBJECT

Station

Dist.

Angle

+

Setting

Vol. And

Ele. Hgt.

Type

Mount

Type or Mt.

How or No

Type and

Year

Amount

to Charge

FIELD PARTY

Sheet No.

Checked

When

Placed By

Date

Time

Wind

Temp

WEATHER

FILE No.

Dist. No.

Sheet

Date

Time

Temp

Wind

Temp

Wind

Temp

Wind

Temp

Wind

Temp

Wind

Temp

Wind

Temp

Wind

Temp

Wind

Temp

Wind

Temp

Wind

Temp

Wind

Temp

Wind

Temp

Wind

Temp

VALUABLE

SUBJECT _____

Return To
Public Works
Office
Camp Lejeune
North Carolina

FIELD PARTY

_____ In Charge
_____ Instrument
_____ Notes
_____ Tape Read
_____ Tape or Rod
_____ Instrument No.
_____ Tape No.

WEATHER

Clear
Cloudy
Windy
Rain
Fair

Snow
Hot
Moderate
Cold
Fog

FILE No. _____

Fldr. No. _____

Figured By _____ Sheet 2-3

Notes Checked By _____

Plotted By _____ Date 2-12 1946

Quad. No. _____

Station	Dist.	Angle	"	+	H. I. Bearing	Ver: Ang. Diff.	Elevation
Bldg							
Cor A	270.52	276.40	30				
		110.01	30				
		276.40	30	M			
Cor B	483.27	279.27					
		118.21					
		279.27		M			

USM^c
#139

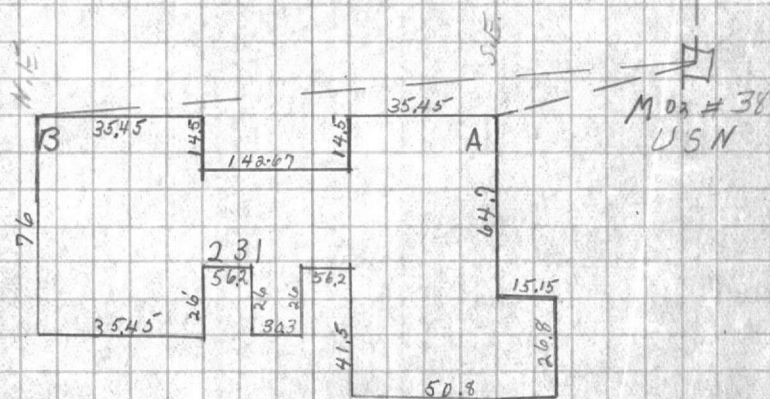

Plotted By: J.F.M. 3-29-46
Checked By: T.D.R. 4-2-46

VALUABLE

SUBJECT _____

Return To
 Public Works
 Office
 Camp LeJeune
 North Carolina

FIELD PARTY

_____ In Charge
 _____ Instrument
 _____ Notes
 _____ Tape Read
 _____ Tape or Rod
 _____ Tape or Rod
 _____ Instrument No.
 _____ Tape No.

WEATHER

Clear
 Cloudy
 Windy
 Rain
 Fair
 Snow
 Hot
 Moderate
 Cold
 Fog
 Figured By _____
 Notes Checked By _____
 Plotted By _____

FILE No. _____
 Fldr. No. _____
 Sheet 3-3
 Date _____ 19__

Quad. No. _____

Station	Dist.	Angle "	+	H. I. Bearing	Ver. Ang. Diff.	Elevation
Bldg 240 Cor A	150 ²⁵	30 42 15				
		92 07				
		30 42 20	M			
Cor B	352 ⁸¹	68 26 15				
		205 18 45				
		68 26 25	M			
Bldg 237 Cor A	106 ²⁵	272 17 45				
		96 53 30				
		272 17 50	M			
Cor B	111 ⁸⁷	251 22				
		34 06				
		251 22	M			
At P.O.T.						

A Mon USMC
 139

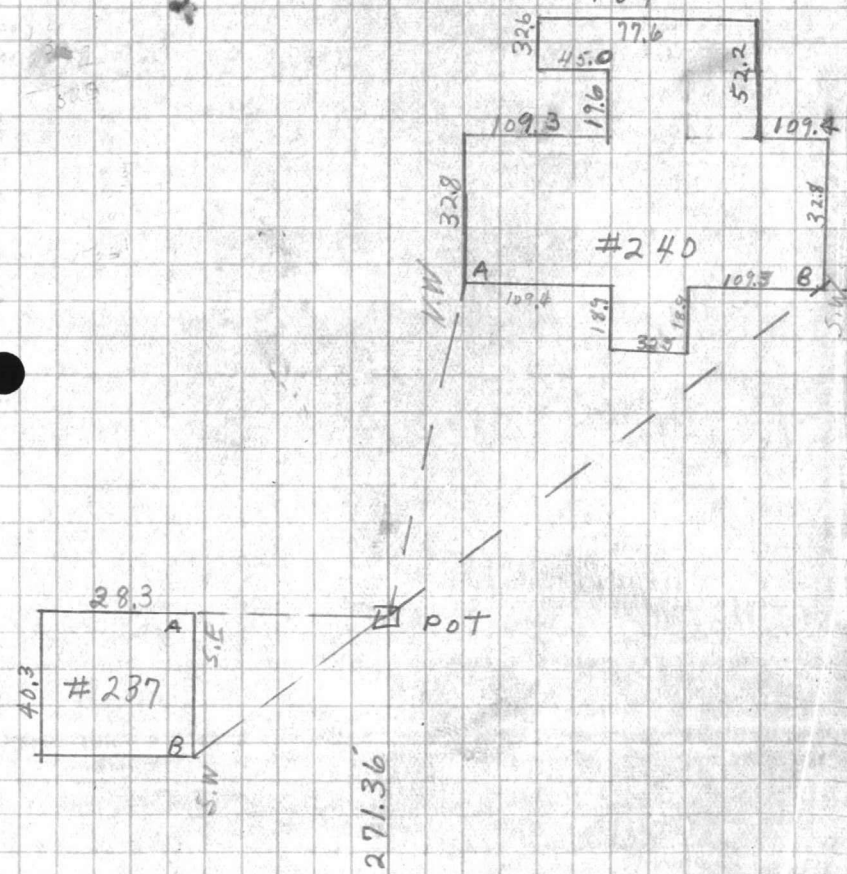

Plotted By: J.F.M. 3-29-46 A Mon USN
 Checked By: T.D.R. 4-2-46 38

B 5
 139

Weather
Return To
Public Works
Office
Camp Lejeune
North Carolina

SUBJECT

Station _____
Dist. _____
Bearing _____

FIELD PARTY

In Charge _____
Instrument _____
Notes _____
Tape Read _____
Type of Rod _____
Type of Rod _____
Instrument No. _____
Tape No. _____

WEATHER

Clear _____
Cloudy _____
Hot _____
Windy _____
Rain _____
Cold _____
Fog _____
Thunder By _____
Notes Checked By _____
Plotted By _____
Date _____

FILE NO.

Grid No.



PUBLIC WORKS DEPARTMENT
Camp Lejeune, North Carolina
Survey Department

File 118-J
Quadrangle 118
Date 2/15/46
Sheet #1 of 1

Traverse Computation
Description

Co-ordinated Corners of Buildings in Montford Point Camp R-A

Station	Distance	Bearing	Cosine	Sine	Latitude	Departure	Y Coordinate North	X Coordinate East
V.S.N. Mon. # 38 from Mon. # 139		$560^{\circ}52'40''W$					357,239.20	2476,152.92
N.W. Cor. of Barracks Bldg. # 232	15.72	$548^{\circ}00'30''E$	66902	74324	10.52	11.68	357,228.68	2476,164.60 ✓
SW " " " " # 236	390.31	$529^{\circ}54'E$	8669	49849	338.36	194.57	356,900.84	2476,347.49 ✓
N.E. Cor. of B.O.G. Bldg. # 231	483.27	$N19^{\circ}40'20''W$	9416367	33664	455.06	162.69	357,694.26	2475,990.23 ✓
SE " " " " " "	270.52	$N22^{\circ}26'50''W$	9242283	381565	250.02	103.22	357,489.22	2476,049.70 ✓
P.O.T.	271.36	$N60^{\circ}52'40''E$	4866733	8735823	132.06	237.06	357,371.26	2,476,389.98
N.W. Cor. of Mess Hall Bldg. # 240	150.75	$588^{\circ}25'E$	02763	99962	4.16	150.69	357,367.10	2,476,540.67 ✓
SW " " " " " "	352.81	$550^{\circ}41'05''E$	6335908	773675	223.54	272.96	357,147.72	2,476,662.94 ✓
S.W. Cor. of Heating Plant Bldg. # 237	111.87	$N47^{\circ}45'20''W$	6722967	7402833	75.21	82.82	357,446.47	2476,307.16 ✓
SE " " " " " "	106.05	$N26^{\circ}49'30''W$	892385	45127	94.64	47.86	357,465.90	2476,342.12 ✓

Plotted By: J.F.M. 3-29-46
Checked By: TDR 4-2-46

ALBANY

NEW YORK

OFFICE

1875

1875

1875

1875

1875

1875

1875

1875

1875

1875

1875

1875

1875

1875

1875

1875

1875

1875

1875

1875

1875

1875

1875

1875

1875

1875

1875

1875

1875

1875

1875

1875

1875

1875

1875

1875

1875

1875

1875

1875

1875

1875

1875

1875

1875

1875

1875

1875

1875

1875

1875

1875

1875

1875

1875

1875

1875

VALUABLE

SUBJECT BENCH MARK FOR
PROPOSED WELL SITE
NEAR BLDG # M-231
MONTFORD PT.

RETURN TO
 PUBLIC WORKS
 OFFICE
 CAMP LEJEUNE
 NORTH CAROLINA

FIELD PARTY
DENNIS IN CHARGE
 _____ INSTRUMENT
 _____ NOTES
 _____ TAPE READ
 _____ TAPE OR ROD
 _____ TAPE OR ROD
 INSTRUMENT NO. _____
 TAPE NO. _____

WEATHER
 CLEAR _____ SNOW _____
 CLOUDY _____ HOT _____
 WINDY _____ MODERATE _____
 RAIN _____ COLD _____
 FAIR _____ FOG _____
 FIGURED BY _____
 NOTES CHECKED BY _____
 PLOTTED BY _____

FILE No. 118-J
 FLDR. No. _____
 SHEET 1041
 DATE 11-13 1958

Quad. No. _____

STATION	DIST.	ANGLE ° ' "	+	H. I. BEARING	VER: ANG. DIFF.	ELEVATION	
B.m.				4.22 18.11	✓	13.87 ⁹⁹	SPIKE IN TRANSFORMER POLE NEAR m-240
T.P.				2.59 16.89	✓	3.81 14.30	
B.m. (NEW)				4.29 12.60	✓	12.60 ⁷⁰	SPIKE IN P.P.# 2M-35 N.E. COR. PARKING LOT BLDG. 231
				4.88 17.48	✓		
T.P.				4.06 17.58	✓	3.96 13.52	
B.m.					✓	3.26 14.32 [?]	MON.# 139
						14.42	

VALUABLE

RETURN TO
FIELD WORKS
SERVICE
CAMP LEADING
WASHINGTON

SECTION OF THE
BARRING OF
MILITARY AND
NAVY

FIELD PARTY
IN CHARGE
INSTRUMENT NO.
TANGOR NO.
TANGOR NO.
TANGOR NO.

MEMBER
NAME
RANK
REGIMENT
COMPANY
PLATOON
SERIAL NO.

DATE
PLACE
TYPE OF INSTRUMENT

AMERICAN

VALUABLE

RETURN TO
PUBLIC WORKS
OFFICE
CAMP LEJEUNE
NORTH CAROLINA

SUBJECT

LOCATION & ELEV.
6" C.I. WATER LINE BLDG.
240. MONTFORT PT.

FIELD PARTY
DENNIS IN CHARGE
____ INSTRUMENT
____ NOTES
____ TAPE READ
____ TAPE OR ROD
____ TAPE OR ROD
____ INSTRUMENT NO.
____ TAPE NO.

WEATHER
CLEAR _____
CLOUDY _____
WINDY _____
RAIN _____
FAIR _____
SNOW _____
HOT _____
MODERATE _____
COLD _____
FOG _____
FIGURED BY _____
NOTES CHECKED BY _____
PLOTTED BY _____

FILE No. 118-2
FLDR. No. _____
SHEET 1 of 1
DATE 4-25 1937

Quad. No. _____

STATION	DIST.	ANGLE " "	+	H. I. BEARING	VER: ANG. DIFF.	ELEVATION
Bm,				390 17 40		13 50 FL. BLDG. #240

A" TOP 6" C.I. WATER 8 40 9.00

B" TOP 5" C.I. 9 74 7.54

211
755
9.76

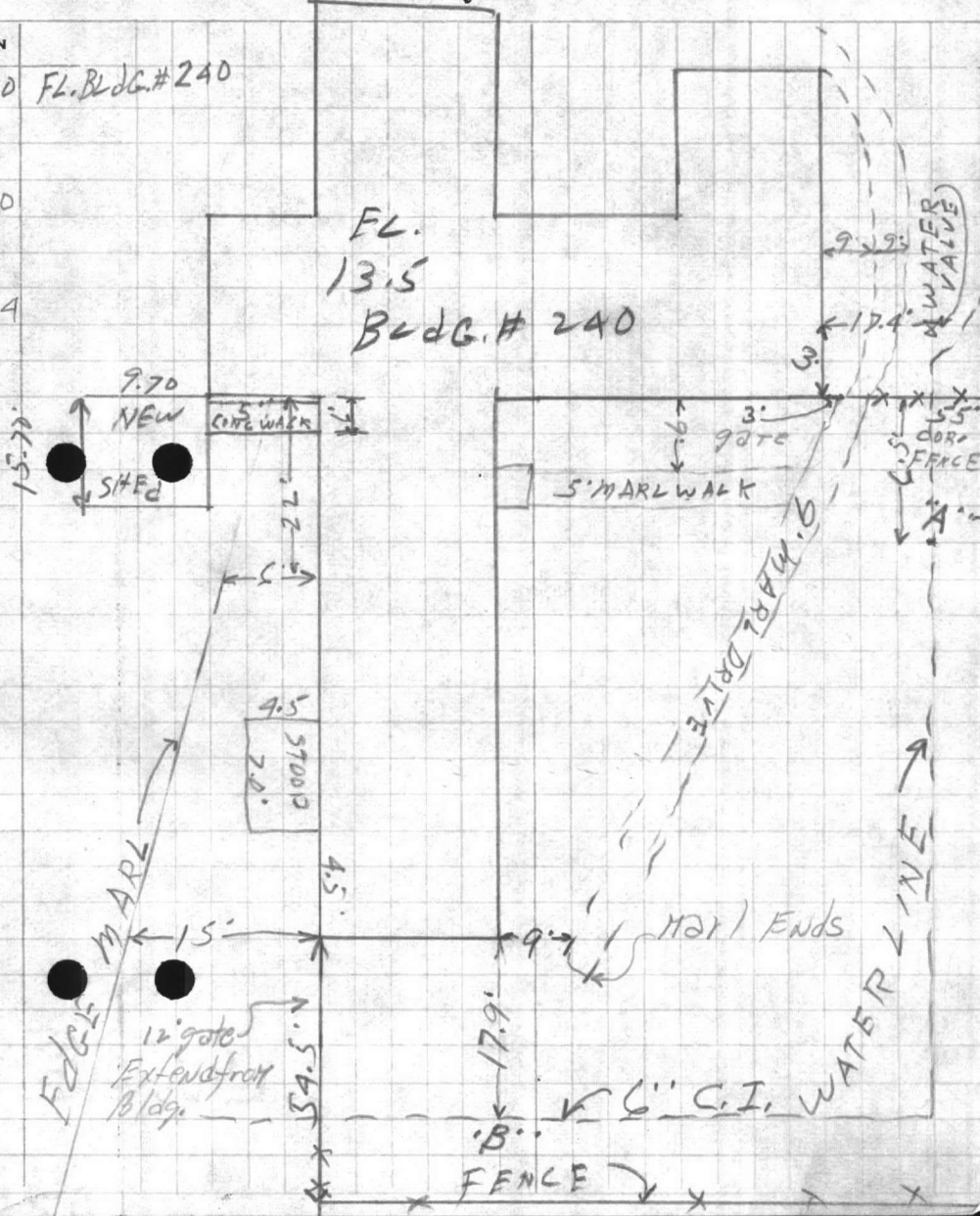

WEATHER
CLEAR
CLOUDY
WINDY
RAIN
FOG
THUNDERSTORMS
MIST
SMOG
HAIL
ICE
SLEET
DRIZZLE
MIST
SMOG
HAIL
ICE
SLEET
DRIZZLE

WIND DIRECTION
WIND VELOCITY
WIND FORCE
WIND STATE
WIND EFFECT
WIND CHARACTER
WIND QUALITY
WIND QUANTITY
WIND QUALITY
WIND QUANTITY
WIND QUALITY
WIND QUANTITY

TEMPERATURE
RELATIVE HUMIDITY
DEW POINT
WIND CHILL
HEAT INDEX
FEELS LIKE
WIND SPEED
WIND DIRECTION

PRECIPITATION
TYPE
AMOUNT
DURATION
START TIME
END TIME
START DATE
END DATE

STATION NAME
STATION NUMBER
STATION TYPE
STATION ELEVATION
STATION LOCATION
STATION COORDINATES
STATION STATUS
STATION OPERATOR

STATION NAME
STATION NUMBER
STATION TYPE
STATION ELEVATION
STATION LOCATION
STATION COORDINATES
STATION STATUS
STATION OPERATOR

WIND DIRECTION
WIND VELOCITY
WIND FORCE
WIND STATE
WIND EFFECT
WIND CHARACTER
WIND QUALITY
WIND QUANTITY

TEMPERATURE
RELATIVE HUMIDITY
DEW POINT
WIND CHILL
HEAT INDEX
FEELS LIKE
WIND SPEED
WIND DIRECTION

PRECIPITATION
TYPE
AMOUNT
DURATION
START TIME
END TIME
START DATE
END DATE

STATION NAME
STATION NUMBER
STATION TYPE
STATION ELEVATION
STATION LOCATION
STATION COORDINATES
STATION STATUS
STATION OPERATOR

STATION NAME
STATION NUMBER
STATION TYPE
STATION ELEVATION
STATION LOCATION
STATION COORDINATES
STATION STATUS
STATION OPERATOR

WIND DIRECTION
WIND VELOCITY
WIND FORCE
WIND STATE
WIND EFFECT
WIND CHARACTER
WIND QUALITY
WIND QUANTITY

TEMPERATURE
RELATIVE HUMIDITY
DEW POINT
WIND CHILL
HEAT INDEX
FEELS LIKE
WIND SPEED
WIND DIRECTION

PRECIPITATION
TYPE
AMOUNT
DURATION
START TIME
END TIME
START DATE
END DATE

STATION NAME
STATION NUMBER
STATION TYPE
STATION ELEVATION
STATION LOCATION
STATION COORDINATES
STATION STATUS
STATION OPERATOR

STATION NAME
STATION NUMBER
STATION TYPE
STATION ELEVATION
STATION LOCATION
STATION COORDINATES
STATION STATUS
STATION OPERATOR

WIND DIRECTION
WIND VELOCITY
WIND FORCE
WIND STATE
WIND EFFECT
WIND CHARACTER
WIND QUALITY
WIND QUANTITY

TEMPERATURE
RELATIVE HUMIDITY
DEW POINT
WIND CHILL
HEAT INDEX
FEELS LIKE
WIND SPEED
WIND DIRECTION

PRECIPITATION
TYPE
AMOUNT
DURATION
START TIME
END TIME
START DATE
END DATE

STATION NAME
STATION NUMBER
STATION TYPE
STATION ELEVATION
STATION LOCATION
STATION COORDINATES
STATION STATUS
STATION OPERATOR

STATION NAME
STATION NUMBER
STATION TYPE
STATION ELEVATION
STATION LOCATION
STATION COORDINATES
STATION STATUS
STATION OPERATOR

WIND DIRECTION
WIND VELOCITY
WIND FORCE
WIND STATE
WIND EFFECT
WIND CHARACTER
WIND QUALITY
WIND QUANTITY

TEMPERATURE
RELATIVE HUMIDITY
DEW POINT
WIND CHILL
HEAT INDEX
FEELS LIKE
WIND SPEED
WIND DIRECTION

PRECIPITATION
TYPE
AMOUNT
DURATION
START TIME
END TIME
START DATE
END DATE

STATION NAME
STATION NUMBER
STATION TYPE
STATION ELEVATION
STATION LOCATION
STATION COORDINATES
STATION STATUS
STATION OPERATOR

STATION NAME
STATION NUMBER
STATION TYPE
STATION ELEVATION
STATION LOCATION
STATION COORDINATES
STATION STATUS
STATION OPERATOR

WIND DIRECTION
WIND VELOCITY
WIND FORCE
WIND STATE
WIND EFFECT
WIND CHARACTER
WIND QUALITY
WIND QUANTITY

TEMPERATURE
RELATIVE HUMIDITY
DEW POINT
WIND CHILL
HEAT INDEX
FEELS LIKE
WIND SPEED
WIND DIRECTION

PRECIPITATION
TYPE
AMOUNT
DURATION
START TIME
END TIME
START DATE
END DATE

STATION NAME
STATION NUMBER
STATION TYPE
STATION ELEVATION
STATION LOCATION
STATION COORDINATES
STATION STATUS
STATION OPERATOR