

CONTRACT NUMBER DLA 200-87-D-0045

DELIVERY ORDER NUMBER ~~0015~~ 0015

DOR SENT 13 FEB 87

DO RECEIVED ~~25 FEB 87~~ 13 APRIL 87

SCHEDULED PICK UP DATE 10 JULY 87

ACTUAL PICK UP DATE 10 JULY 87

COMEBACK COPY DATE 14 AUG 87

DISCREPANCY REPORT

PAT IN OFFICE COMPLETED 14 AUG 87

<input type="checkbox"/> CHECKED BOX APPLIES	<input checked="" type="checkbox"/> ORDER FOR SUPPLIES OR SERVICES	<input type="checkbox"/> REQUEST FOR QUOTATIONS NO. RETURN COPIES OF THIS QUOTE BY (THIS IS NOT AN ORDER. See DD Form 1155r)	PAGE 1 OF 8		
1. CONTRACT/PURCH ORDER NO. DLA200-87-D-0045	2. DELIVERY ORDER NO. 0015	3. DATE OF ORDER 8 Apr 87	4. REQUISITION/PURCH REQUEST NO. JHM-87-013		
6. ISSUED BY: J. DEMPSEY/ (901) 775-6768 DEFENSE REUTILIZATION & MARKETING SERVICE DRMS-P, BLDG. 210/4, 2163 AIRWAYS BLVD. MEMPHIS, TN 38114-5052		7. ADMINISTERED BY: (If other than 6)	8. DELIVERY FOB <input type="checkbox"/> DEST <input type="checkbox"/> OTHER (See Schedule if other)		
9. CONTRACTOR/QUOTER: Waste Conversion Inc. 2951 C Advance Lane Colmar, PA 18915		10. DELIVER TO FOB POINT BY: 8 May 87	11. CHECK IF BUSINESS IS: <input type="checkbox"/> SMALL <input type="checkbox"/> SMALL DISADVANTAGED <input type="checkbox"/> WOMEN-OWNED		
14. SHIP TO: See schedule		15. PAYMENT WILL BE MADE BY: Defense Reutilization & Mktg. Service 74 N. Washington, Federal Center Battle Creek, MI 49017-3092	MARK ALL PACKAGES AND PAPERS WITH CONTRACT OR ORDER NUMBER		
16. TYPE OF ORDER: DELIVERY <input checked="" type="checkbox"/> PURCHASE <input type="checkbox"/> This delivery order is subject to instructions contained on this side of form only and is issued on another Government agency or in accordance with and subject to terms and conditions of above numbered contract. Reference your General Provisions of Purchase Order on DD Form 1155r (EXCEPT CLAUSE NO. 13 APPLIES ONLY IF THIS BOX <input type="checkbox"/> IS CHECKED, AND NO. 14 IF THIS BOX <input type="checkbox"/> IS CHECKED); special provisions 10 USC 2304(a)(3) or as specified in the schedule (if within the U.S., its possessions or Puerto Rico; if otherwise under 2304(a)(6)). <input type="checkbox"/> If checked, Additional General Provisions apply; Supplier shall sign "Acceptance" on DD Form 1155r and return copies.					
17. ACCOUNTING AND APPROPRIATION DATA/LOCAL USE 9770100.5141 5G P572.20 2527 S20-114 (MNA-001) MARINE					
18. ITEM NO.	19. SCHEDULE OF SUPPLIES/SERVICES	20. QUANTITY ORDERED/ACCEPTED*	21. UNIT	22. UNIT PRICE	23. AMOUNT
The following items are to be picked up at CAMP LEJEUNE, NC and disposed of in accordance with the terms and conditions of the contract.  SEE DRMS FORM 1786, PAGES 1 thru 7.					
* If quantity accepted by the Government is same as quantity ordered, indicate by ✓ mark. If different, enter actual quantity accepted below quantity ordered and encircle.		24. UNITED STATES OF AMERICA BY: <i>Sara C. Hales</i> SARA C. HALES		25. TOTAL \$9,289.10	29. DIFFERENCES
26. QUANTITY IN COLUMN 20 HAS BEEN: <input type="checkbox"/> INSPECTED <input type="checkbox"/> RECEIVED <input type="checkbox"/> ACCEPTED, AND CONFORMS TO THE CONTRACT EXCEPT AS NOTED		27. SHIP NO. <input type="checkbox"/> PARTIAL <input type="checkbox"/> FINAL	28. D.O. VOUCHER NO.	30. INITIALS	
DATE _____ SIGNATURE OF AUTHORIZED GOVERNMENT REPRESENTATIVE _____		31. PAYMENT <input type="checkbox"/> COMPLETE <input type="checkbox"/> PARTIAL <input type="checkbox"/> FINAL	32. PAID BY	33. AMOUNT VERIFIED CORRECT FOR	
36. I certify this account is correct and proper for payment. DATE _____ SIGNATURE AND TITLE OF CERTIFYING OFFICER _____		40. TOTAL CONTAINERS		34. CHECK NUMBER	
37. RECEIVED AT	38. RECEIVED BY	39. DATE RECEIVED	41. S/R ACCOUNT NUMBER	35. BILL OF LADING NO.	
			42. S/R VOUCHER NO.		

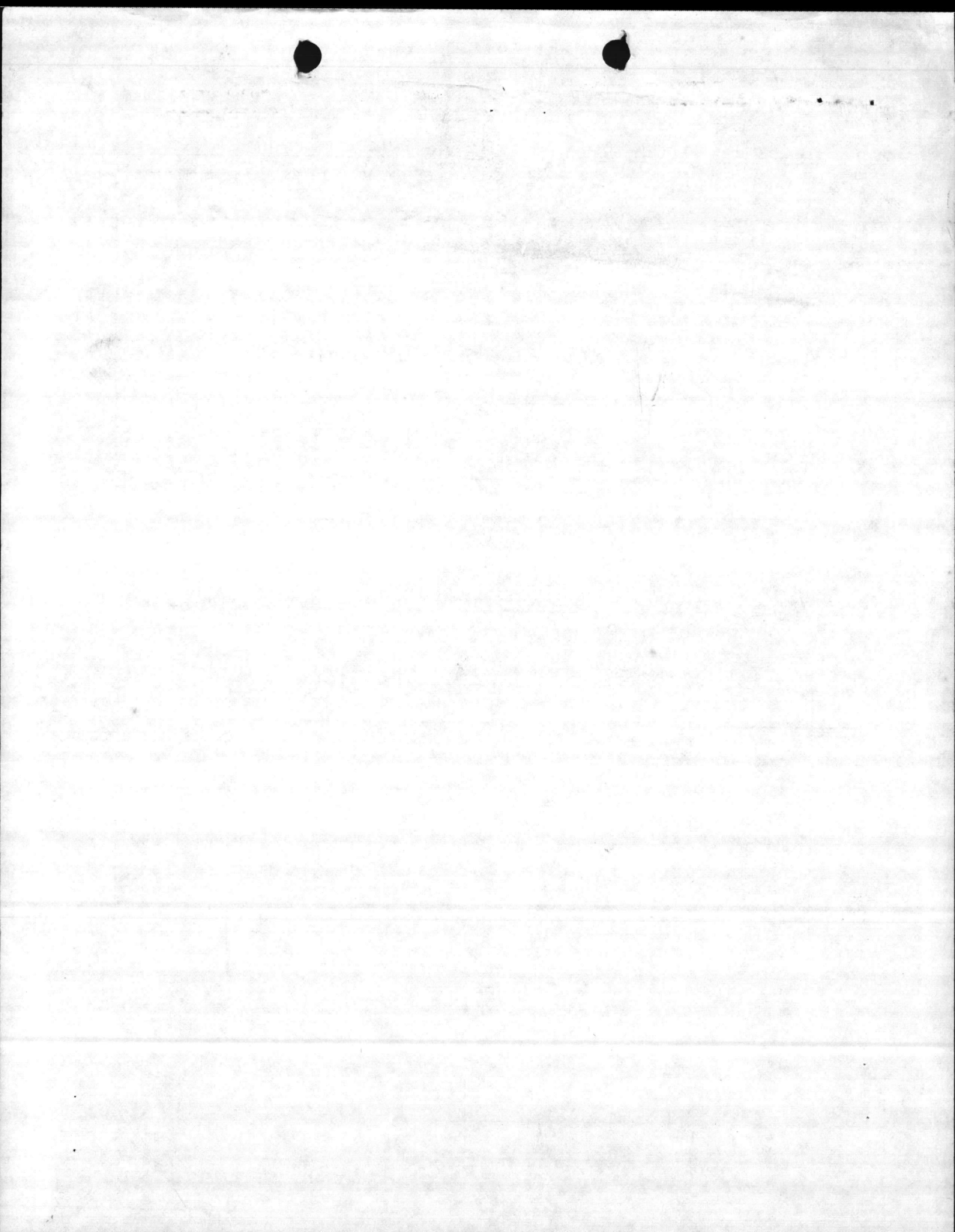

<b>COLLECTION SUMMARY REPORT</b>	CONTRACT NO. <i>DLA 200-87-D-0045</i>	DELIVERY ORDER NO. <i>0015</i>
----------------------------------	--	-----------------------------------

Please complete this form and submit it to the DRMS Contracting Officer within ten (10) working days from the time that the contractor leaves the collection site. The address of the DRMS Contracting Officer is included on Page 1 of the enclosed contract and/or delivery order.

<b>A. DESCRIPTION OF CHEMICAL COLLECTION SITE</b>	1. Actual location of chemicals <i>MARINE CORPS BASE CLNC 28542 TP 463 TP451</i>	2. RIC <i>S42014</i>
		3. Accountable DRMO <i>LEJEUNE</i>

**B. DESCRIPTION OF MISCELLANEOUS CHEMICALS COLLECTED.** (Attach copy of DD-250 or DRMS-1697, Pickup Report, as applicable to your contract and delivery order. If not provided, state why and attach a description or copy of annotated inventory.)

1. Please indicate any differences between the quantity of chemicals collected and the quantity of chemicals shown in the contract and/or delivery order. (attach additional documents as necessary)

2. Please fill in the columns describing the number of containers requiring overpacking, repacking, draining, etc., if any.

CLIN	ITEMS	QUANTITY	REMARKS

<b>C. EVALUATION OF CONTRACTOR'S PERFORMANCE</b>	1. Date of contractor arrival <i>10 July 87</i>	3. Please check either S (satisfactory) or U (unsatisfactory) for each phase of contractor's performance and specify any problems and/or positive actions encountered, if any.	S	U	
	2. Date of contractor departure <i>10 July 87</i>		a. Adequacy of Contractor/COR briefing/notification	/	
			b. Adequacy of repackaging	/	
			c. Final clean-up and decontamination	/	
			d. Safety of personnel	/	
	e. Number of trucks used	/			

<b>D. DOCUMENTATION RECEIVED</b> Check each document received by PDO for filing	a. Manifest	YES	NO
	b. Form DD 250 (or DRMS Form 1697)	/	

**E. REMARKS – INCLUDE ANY SPECIFIC COMMENTS YOU MAY HAVE REGARDING OVERALL CONTRACTOR PERFORMANCE, ANY SUGGESTIONS OR COMMENTS (on improving this contract, COR letter, Summary Report, etc.)**

1. Name of PDO submitting report <i>LEJEUNE</i>	3. COR Signature <i>George Eggers</i>
2. Printed or typed name of COR <i>GEORGE EGGERS</i>	4. Date this report submitted <i>18 July 87</i>

1912  
D. H. ...  
...

...

...

...

YOUR OUR COMMUNICATION (Type, Symbol, Date, Status, etc.)

872 0002 2003 2/13

## ACTION TAKEN OR RECOMMENDED:

 REQUEST DATE WHEN REPLY  
MAY BE EXPECTED NEGATIVE REPLY/REPORT REPLY WILL BE FURNISHED ON OR ABOUT (Date): \_\_\_\_\_ MATTER REFERRED TO THE FOLLOWING ORGANIZATION FOR  
DIRECT REPLY: OTHER (Specify):

In process

FROM (Typed or Printed Name and Title)

DEBORAH P. JACKSON  
Contracting Officer

SIGNATURE AND DATE

DJ

**DEFENSE LOGISTICS AGENCY**

**Defense Requisition and Marketing Service**

**Federal Center**

**74 N. Washington**

**Battle Creek, MI 49017-3092**

**OFFICIAL BUSINESS**

DELIVERY ORDER INVENTORY (NON PCB)

PICKUP REPORT

GENERATOR MARINE CORPS BASE	EPA NUMBER NC 61700 22580	AWARDED CONTRACT NUMBER DLA 200-87-D-0002	SHADED PORTIONS TO BE COMPLETED BY CONTRACTING OFFICE	
COMPLETE ADDRESS CAMP LEJEUNE N.C. 28542	DRMO LEJEUNE	CONTRACT NUMBER 87P 0045	DELIVERY ORDER NUMBER 0015	
COR GEORGE EGGERS / WILLIAM KING	PICKUP LOCATION TP451 TP463	AUTHORIZED TRANSPORTER NAME	EPA NUMBER	
COMMERCIAL PHONE NUMBER (919) 451-5613 / 5652	AUTOVON PHONE NUMBER 484-5613 / 5652	TSDF NAME	EPA NUMBER	
GENERATOR REQUEST NUMBER L003	RIC CODE SWA	AUTHORIZED TRANSPORTER SIGNATURE		
DATE SENT TO CONTRACTING 3 FEB 87	DATE RECEIVED BY CONTRACTING 3-27-87	AUTHORIZED CONTRACTING OFFICERS REPRESENTATIVE (COR)		

1	2	3	4			5	6		7	8	9	10	11	12	13		14	15
			CLIN	SUFFIX	NSN		DODAAC	DTID							ITEM NAME US DOT DESCRIPTION	STORAGE CONTAINER		
0148	00	AA	6810-00-245-6695	M00026	7008	0002	ETHYLACETATE	CN 1-5GL IN 30GL DR	TP463	2	GL	3.75	7.50					
0005	00	AA		"	"	"	1-5GL CONTAINER	"	"	1	EA	10.00	10.00					
0040	00	AA	6850-00-281-1985	M02020	7008	01NW	DRY CLEANING SOLVENT CONT/W LUBRIC, PRESERVE	DR	TP463	35	GL	4.00	140.00					
0002	00	AA		"	"	"	1-55GL CONTAINER	"	"	1	EA	20.00	20.00					
0146	00	AA	9150-00-322-9367	V52841	6342	0001	ISOPRAM; CONT/W 30% PD 680	DR	TP463	100	GL	3.75	375.00					
0002	00	AB		"	"	"	2-55GL CONTAINERS	"	"	2	EA	20.00	40.00					
0086	00	AA	8010-00-926-1488	V52841	6342	0002	REMOVER, PAINT EPOXY CONT/W 30% PAINT CHEPS	CN 1-5GL IN 30GL DR	TP463	5	GL	4.40	22.00					
0005	00	AB		"	"	"	1-5GL CONTAINER	"	"	1	EA	10.00	10.00					
0030	00	AA	6850-00-965-2332	V52841	6362	2049	CARBON REMOVING COMP. CONT/W GREASE-DIRT	CN 1-5GL IN 30GL DR	TP463	5	GL	2.50	12.50					
0005	00	AC		"	"	"	1-5GL CONTAINER	"	"	1	EA	10.00	10.00					
0119	00	AA	6810-00-281-2002	V52841	7005	HW03	TOLUENE, TECH. CONT/W 100% EPOXY POLYAMIDE	CN 1-5GL IN 30GL DR	TP463	3	GL	3.75	11.25					
0005	00	AD		"	"	"	PRIMER	"	"	1	EA	10.00	10.00					
0118	00	AA	6850-00-033-8851	V52841	7005	HW01	TRICHLOROETHYLENE ETHANE; CONT/W FILLER	CN	TP463	10	GL	5.00	50.00					
0005	00	AE		"	"	"	2-5GL CONTAINERS	"	"	2	EA	10.00	20.00					



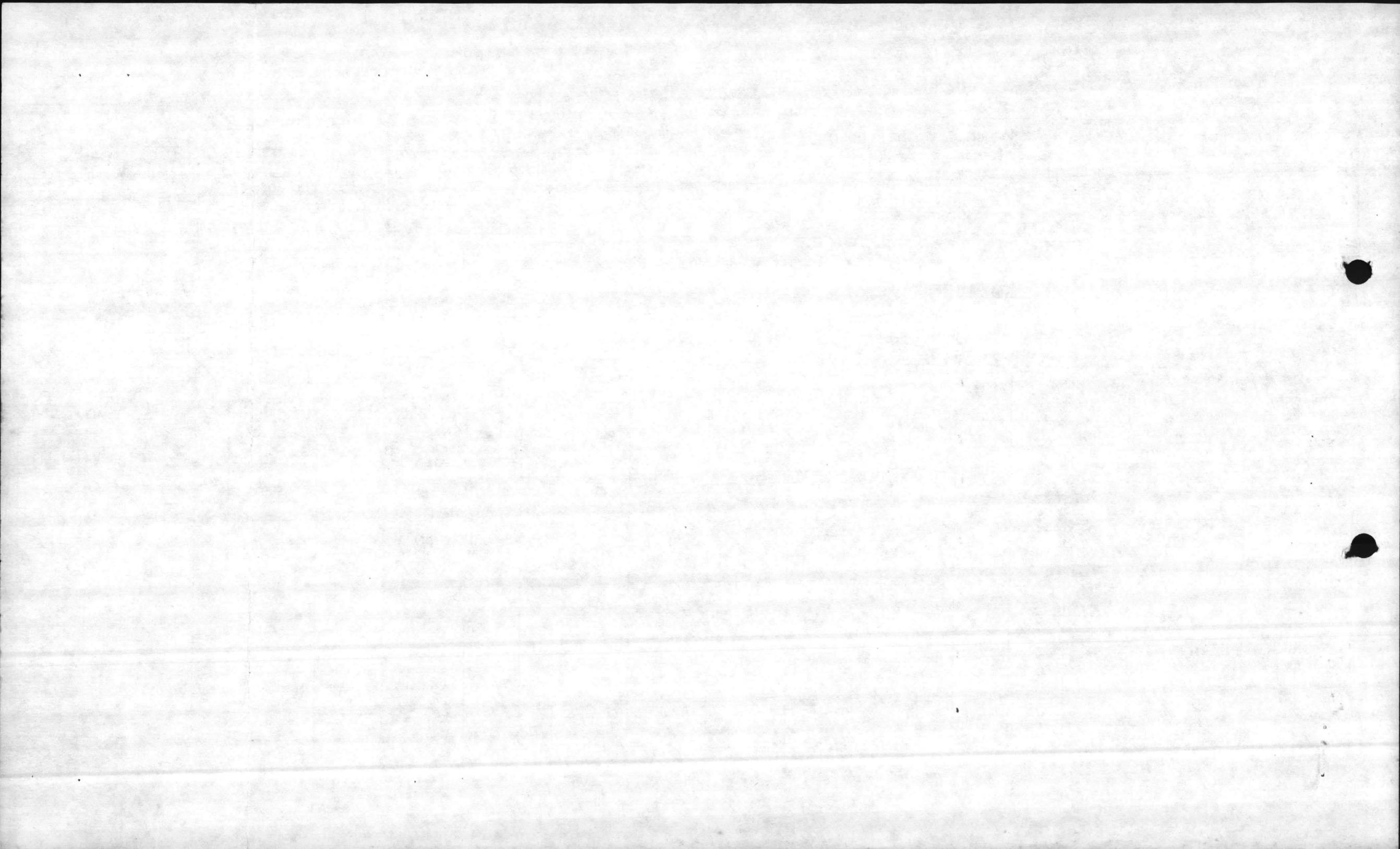

DELIVERY ORDER INVENTORY (NON PCB)

PICKUP REPORT

GENERATOR <b>MARINE CORPS BASE</b>	EPA NUMBER <b>NC 6170022580</b>	AWARDED CONTRACT NUMBER <b>DLA 200-87-D-0005</b>	SHADED PORTIONS TO BE COMPLETED BY CONTRACTING OFFICE	
COMPLETE ADDRESS <b>CAMP LEJEUNE N.C. 28542</b>	DRMO <b>LEJEUNE</b>	CONTRACT NUMBER <b>87 D 0045</b>	DELIVERY ORDER NUMBER <b>0045</b>	
COR <b>GEORGE EGGERS / WILLIAM KING</b>	PICKUP LOCATION <b>TP451 TP463</b>	AUTHORIZED TRANSPORTER NAME	EPA NUMBER	
COMMERCIAL PHONE NUMBER <b>(919) 451-5613 / 5652</b>	AUTOVON PHONE NUMBER <b>484-5613 / 5652</b>	TSDf NAME	EPA NUMBER	
GENERATOR REQUEST NUMBER <b>L003</b>	RIC CODE <b>SWA</b>	AUTHORIZED TRANSPORTER SIGNATURE		
DATE SENT TO CONTRACTING <b>13 FEB 87</b>	DATE RECEIVED BY CONTRACTING <b>32787</b>	AUTHORIZED CONTRACTING OFFICERS REPRESENTATIVE (COR)		

CLIN	SUFFIX	NSN LSN	DTID			ITEM NAME US DOT DESCRIPTION	STORAGE CONTAINER DRUM NUMBER	STORAGE LOCATION	QUANTITY	UNIT	PRICE	AMOUNT	EPA WASTE CODE	PICKED UP		PICKUP MANIFEST NUMBER LINE CODE	DATE PICKED UP DDMMYY
			DODAAC	DATE	SERIAL									QUANTITY	UNIT		
0075	00	AA	6810-00-238-8119	VD1171	7007	7001	NAPHTH CONT./W ISOPR. ALCN. 20%, TOLUENE 15%, DRY CLAY SOLV. 30%	CN 1-5GLIN30GLDR	TP463	4	GL.	5.00	20.00				
0005	00	AF		"	"	"	1-5GL. CONTAINER	"	"	1	EA	10.00	10.00				
0072	00	AA	6810-00-281-2785	VD1171	7007	7002	MEK. CONT./W EPOXY PAINT 20%	CN	TP463	4	GL	6.50	26.00				
0005	00	AG		"	"	"	1-5GL. CONTAINER	"	"	1	EA	10.00	10.00				
0146	00	AB	6850-00-274-5421	VD9167	7005	2802	PETROLEUM DISTILLATES PD-607 CONT. W SAND, DIST, CARBON, OILS 10%	DR	TP463	55	GL.	3.75	206.25				
0002	00	AC		"	"	"	1-55GL. CONTAINER	"	"	1	EA.	20.00	20.00				
0083	00	AA	8010-00-142-9279	VD9167	7005	2801	EPOXY PRIMER CONT. W ALIPHATIC POLYURETHANE THINNER 25%	DR	TP463	55	GL.	3.25	178.75				
0002	00	AD		"	"	"	1-55GL. CONTAINER	"	"	1	EA	20.00	20.00				
0083	00	AB	8010-00-104-5122	VD9167	7005	2800	PAINT, WASTE	DR	TP463	165	GL.	3.25	536.25				
0002	00	AE		"	"	"	3-55GL. CONTAINERS	"	"	3	EA	20.00	60.00				
0148	00	AB	6810-00-245-6694	M00026	7008	0001	ETHYLACETATE	DR 1-5GLIN30GLDR	TP463	5	GL.	3.75	18.75				
0005	00	AH		"	"	"	1-5GL. CONTAINER	"	"	1	EA.	10.00	10.00				
0116	00	AA	6810-00-476-5612	M00026	7008	0003	TRICHLORDETHANE	CN 1-5GLIN30GLDR	TP463	5	GL	5.50	27.50				
0005	00	AI		"	"	"	1-5GL CONTAINER	"	"	1	EA	10.00	10.00				

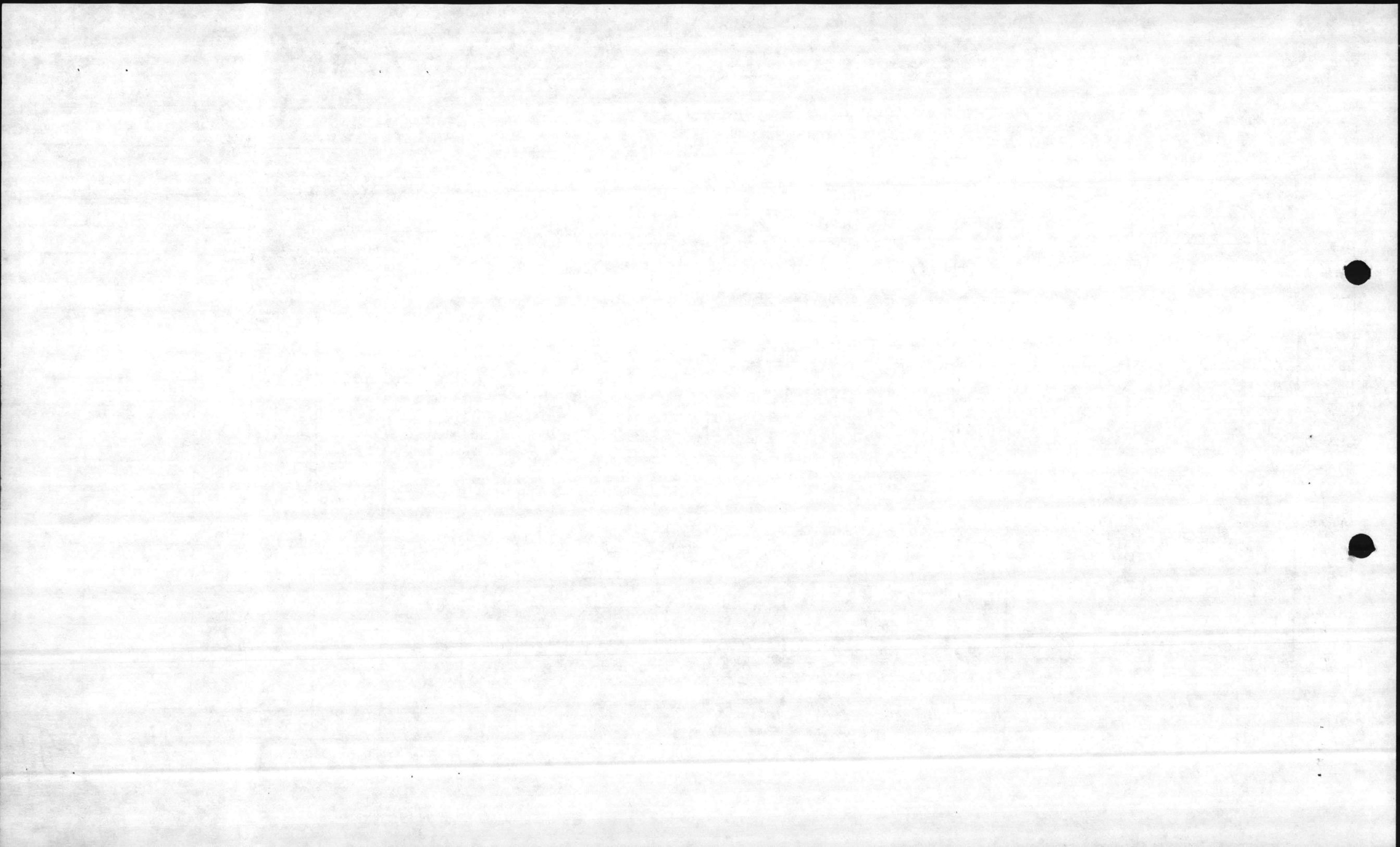

DELIVERY ORDER INVENTORY (NON PCB)

PICKUP REPORT

GENERATOR <b>MARINE CORPS BASE</b>	EPA NUMBER <b>NC 6170022580</b>	AWARDED CONTRACT NUMBER <b>DLA200-87-D-0002</b> <span style="float: right;">0045</span>	SHADED PORTIONS TO BE COMPLETED BY CONTRACTING OFFICE	
COMPLETE ADDRESS <b>CAMPEJENNE N.C. 28542</b>	DRMO <b>LEJENNE</b>	PICKUP LOCATION <b>TP451 TP463</b>	CONTRACT NUMBER <b>87D0045</b>	DELIVERY ORDER NUMBER <b>0045</b>
COR <b>GEORGE EGGERS / WILLIAM KING</b>	AUTOVON PHONE NUMBER <b>484-5613 / 5652</b>	RIC CODE <b>SWA</b>	AUTHORIZED TRANSPORTER NAME	EPA NUMBER
COMMERCIAL PHONE NUMBER <b>(919) 451-5613 / 5652</b>	DATE RECEIVED BY CONTRACTING OFFICE <b>5-27-87</b>	AUTHORIZED TRANSPORTER SIGNATURE		
GENERATOR REQUEST NUMBER <b>L003</b>	AUTHORIZED CONTRACTING OFFICERS REPRESENTATIVE (COR)			
DATE SENT TO CONTRACTING <b>13 FEB 87</b>				

CLIN	SUFFIX	NSN LSN	DTID			ITEM NAME US DOT DESCRIPTION	STORAGE CONTAINER DRUM NUMBER	STORAGE LOCATION	QUANTITY	UNIT	PRICE	AMOUNT	EPA WASTE CODE	PICKED UP		PICKUP MANIFEST NUMBER LINE CODE	DATE PICKED UP DDMMYY
			DODAAC	DATE	SERIAL									QUANTITY	UNIT		
0072	00	AB	6810-00-281-2785	V08998	7007	HW01	CONT/W/ DLSO, WATER, DIRT MEK, GFA, LSA	CN	TP463	3	GL	6.50	19.50				
0005	00	AJ		"	"	"	1-5GL CONTAINER	"	"	1	EA	10.00	10.00				
0083	00	AC	610-00-111-8005	M00272	7006	0001	WASTE PAINT N.O.S. CONTAIN OTHER PAINT SOLV	DR	TP463	90	GL	3.25	292.50				
0002	00	AF		"	"	"	2-55 GL CONTAINERS	"	"	2	EA	20.00	40.00				
0050	00	AB	6850-00-285-8012	MM2100	6288	0001	CONT/W/ 20% ABSORBENT, WATER DRY CLEANING SOLVENT	DR	TP463	85	GL	4.00	340.00				
0003	00	AA		"	"	"	2-30 GL CONTAINERS	"	"	2	EA	18.00	36.00				
0004	00	AA		"	"	"	1-25GL CONTAINER	"	"	1	EA	15.00	15.00				
0075	00	AB	6850-00-SOLVENT	M93179	7005	0001	OFFSET AUTOMATIC BLANKET CLEANER SOLUTION - BLANK/OPA CONT/100% TETRALEM NPT2A	CN	TP463	10	GL	5.00	50.00				
005	00	AK		"	"	"	2-5GL CONTAINERS	"	"	2	EA	10.00	20.00				
0050	00	AC	6850-00-285-8011	M93182	7014	0003	CONT/W/ 15% OIL DRY CLEANING SOLVENT	DR	TP463	55	GL	4.00	220.00				
0002	00	AG		"	"	"	1-55GL CONTAINER	1-55GL DR IN 85GL OVERPAK	"	1	EA	20.00	20.00				
0050	00	AD	6850-00-264-9038	M93182	7014	0002	CONT/W/ 15% OIL DRY CLEANING SOLVENT	DR	TP463	25	GL	4.00	100.00				
0007	00	AH	"	"	"	"	1-55GL CONTAINER	"	"	1	EA	20.00	20.00				

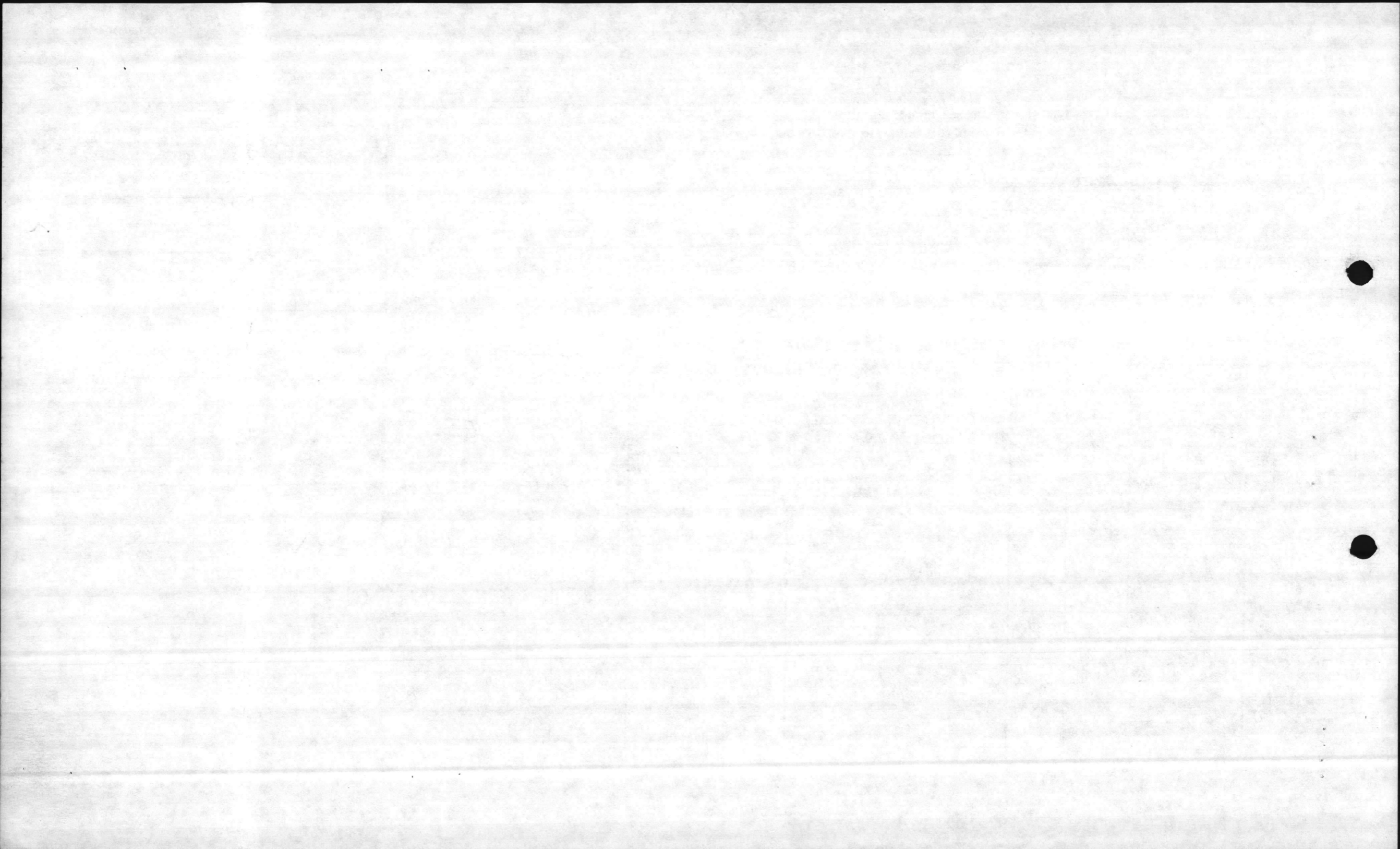

4

DELIVERY ORDER INVENTORY (NON PCB)

PICKUP REPORT

GENERATOR MARINE CORPS BASE	EPA NUMBER NC 6170022580	AWARDED CONTRACT NUMBER DLA200-87-D-0002	SHADED PORTIONS TO BE COMPLETED BY CONTRACTING OFFICE	
COMPLETE ADDRESS CAMP LEJEUNE N.C. 28542	DRMO LEJEUNE A	CONTRACT NUMBER 87-0045	DELIVERY ORDER NUMBER 0015	
COR GEORGE EGGERS / WILLIAM KING	PICKUP LOCATION TP451 TP463	AUTHORIZED TRANSPORTER NAME	EPA NUMBER	
COMMERCIAL PHONE NUMBER (919) 451-5613 / 5652	AUTOVON PHONE NUMBER 484-5613 / 5652	TSDF NAME	EPA NUMBER	
GENERATOR REQUEST NUMBER L003	RIC CODE SWA	AUTHORIZED TRANSPORTER SIGNATURE		
DATE SENT TO CONTRACTING 13 FEB 87	DATE RECEIVED BY CONTRACTING 5-27-87	AUTHORIZED CONTRACTING OFFICERS REPRESENTATIVE (COR)		

1 CLIN	2 SUFFIX	3 NSN LSN	4 DTID			5 ITEM NAME US DOT DESCRIPTION	6 STORAGE CONTAINER DRUM NUMBER	7 STORAGE LOCATION	8 QUANTITY	9 UNIT	10 PRICE	11 AMOUNT	12 EPA WASTE CODE	13 PICKED UP		14 PICKUP MANIFEST NUMBER LINE CODE	15 DATE PICKED UP DDMMYY
			DODAAC	DATE	SERIAL									QUANTITY	UNIT		
0150	00	AA 8030-00-823-8089	V52841	7009	0007	CONT/W DIRT/WATER ALADINE	CN	TP463	4	GL	1.80	7.20					
0005	00	AL	"	"	"	1-5 GL CONTAINER	"	"	1	EA	10.00	10.00					
0035	00	AA 6850-00-2745421	V52841	6328	2040	CONT/W 10% GREASE DIRT CLEANING COMPOUND	CN 3-5GL CN IN 30GL DR	TP463	15	GL	3.00	45.00					
0005	00	AM	"	"	"	3-5GL CONTAINERS 2-	"	"	3	EA	10.00	30.00					
0113	00	AA 8010-00-160-5794	V52841	6309	2040	CONT/W 2% WALKWAY COMP THINNER ENAMEL	CN 1-5GL CN IN 30GL DR	TP463	5	GL	2.50	12.50					
0005	00	AN	"	"	"	1-5GL CONTAINER	"	"	1	EA	10.00	10.00					
83	00	AD 8010-00-082-2650	V52841	6342	0003	CONT/W 30% POLYURETHANE 10% TOLUENE EPOXY PRIMER	CN 1-5GL CN IN 30GL DR	TP463	5	GL	3.25	16.25					
0005	00	AO	"	"	"	1-5GL CONTAINER	"	"	1	EA	10.00	10.00					
019	00	AB 6810-00-711-2185	V52841	6356	2042	CONT/W 10% ENAMEL PAINT TOLUENE	CN 1-5GL CN IN 30GL DR	TP463	5	GL	3.75	18.75					
0005	00	AD	"	"	"	2-5GL CONTAINER	"	"	2	EA	10.00	20.00					
0072	00	AC 6810-00-281-2762	V52841	6357	2040	METHYL ETHYL KETONE	CN 1-5GL CN IN 30GL DR	TP463	5	GL	6.50	32.50					
0005	00	AP	"	"	"	1-5GL CONTAINER	"	"	1	EA	10.00	10.00					
0050	00	AE 6850-00-CLEANER	M95220	6303	0001	NUCLEONIX SOLVENT	DR	TP463	110	GL	4.00	440.00					
0002	00	AI	"	"	"	2-55GL CONTAINERS	"	"	2	EA	20.00	40.00					

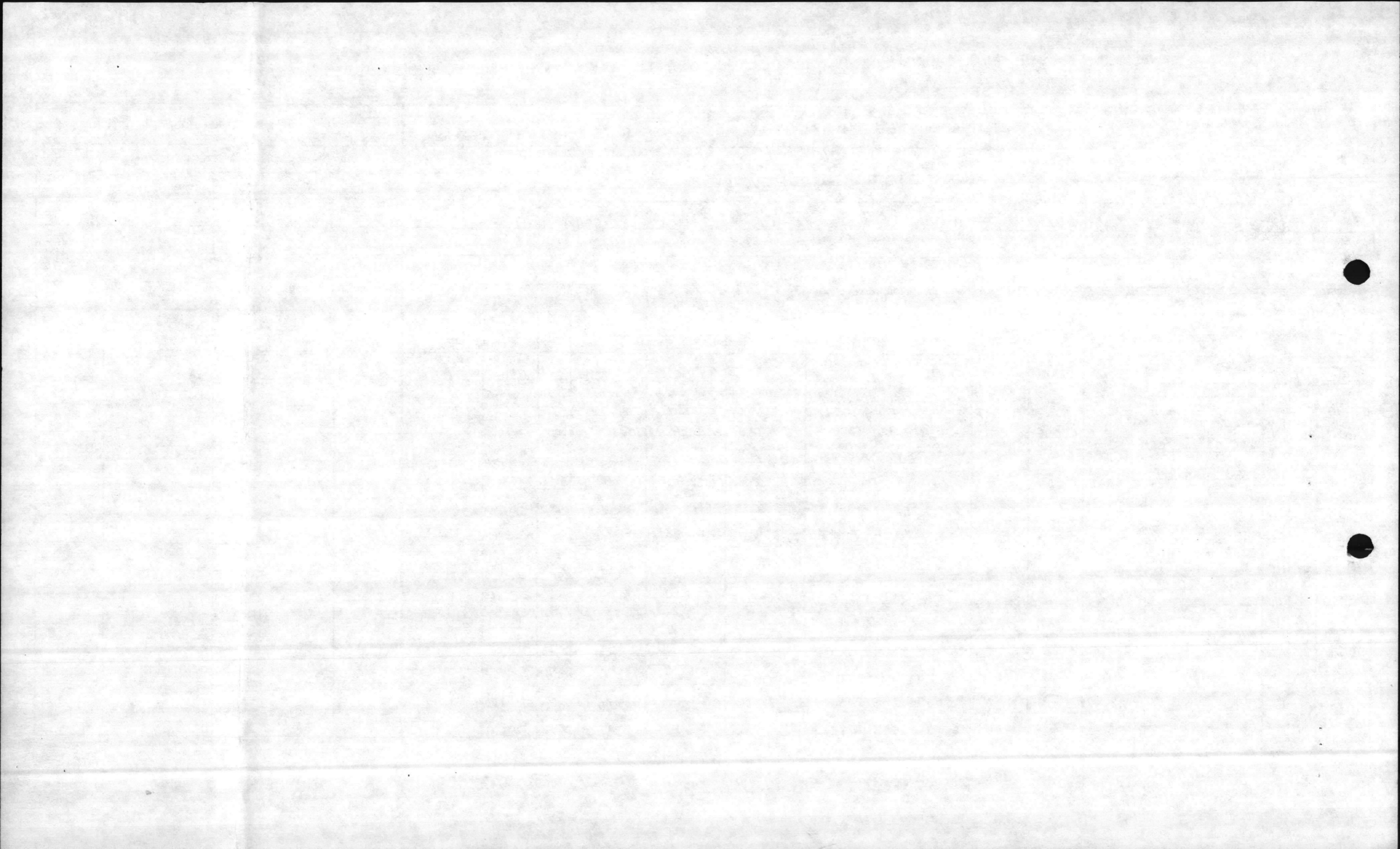

DELIVERY ORDER INVENTORY (NON PCB)

PICKUP REPORT

GENERATOR MARINE CORPS BASE	EPA NUMBER NC 6170022580	AWARDED CONTRACT NUMBER DLA200-87-D-0002	SHADED PORTIONS TO BE COMPLETED BY CONTRACTING OFFICE	
COMPLETE ADDRESS CAMP LEJEUNE N.C. 28542	DRMO LEJEUNE	CONTRACT NUMBER 87 D0005	DELIVERY ORDER NUMBER 0715	
COR GEORGE EGGERS / WILLIAM KING	PICKUP LOCATION TP451 TP463	AUTHORIZED TRANSPORTER NAME	EPA NUMBER	
COMMERCIAL PHONE NUMBER (919) 451-5613 / 15652	AUTOVON PHONE NUMBER 484-5613 / 15652	TSDf NAME	EPA NUMBER	
GENERATOR REQUEST NUMBER L003	RIC CODE SWA	AUTHORIZED TRANSPORTER SIGNATURE		
DATE SENT TO CONTRACTING 3 FEB 87	DATE RECEIVED BY CONTRACTING 3-27-87	AUTHORIZED CONTRACTING OFFICERS REPRESENTATIVE (COR)		

1 CLIN	2 SUFFIX	3 NSN LSN	4 DTID			5 ITEM NAME US DOT DESCRIPTION	6 STORAGE CONTAINER DRUM NUMBER	7 STORAGE LOCATION	8 QUANTITY	9 UNIT	10 PRICE	11 AMOUNT	12 EPA WASTE CODE	13 PICKED UP		14 PICKUP MANIFEST NUMBER LINE CODE	15 DATE PICKED UP DDMMYY
			DODAAC	DATE	SERIAL									QUANTITY	UNIT		
0050	00	AF	6850-00-264-9038	M12151	6316	8001	CONT W 15% WATER DRY CLEANING SOLVENT	DR	TP463	55	GL	4.00	220.00				
0002	00	AJ		"	"	"	1-55 GL CONTAINER	"	"	1	EA	20.00	20.00				
0050	00	AG	6850-00-264-9038	M12400	6322	SP01	CONT W 1% GREASE, DIRT, OIL DRY CLEANING SOLVENT	DR	TP463	55	GL	4.00	220.00				
0002	00	AK		"	"	"	1-55 GL CONTAINER	"	"	1	EA	20.00	20.00				
0075	00	AC	6850-00-SOLVENT	M93179	6321	0001	OFFSET AUTOMATIC BLANKET CLEANER SOLUTION BLANK POLA II CONT - PETROLEUM N-HEPTANE 100%	CN	TP463	15	GL	5.00	75.00				
0005	00	AQ		"	"	"	3-5 GL CONTAINERS	"	"	3	EA	10.00	30.00				
0050	00	AH	6850-00-264-9038	M93055	6301	B005	CONT W 20% CARBON, BREAKERS DRY CLEANING SOLVENT	CN	TP463	10	GL	4.00	40.00				
0005	00	AR		"	"	"	2-5 GL CONTAINERS	"	"	2	EA	10.00	20.00				
0091	00	AA	8010-00-926-1488	V52841	6309	20411	PAINT STRIPPER	CN	TP461	5	GL	10.25	51.25				
0005	00	AS		"	"	"	1-5 GL CONTAINER	"	"	1	EA	10.00	10.00				
0050	00	AI	6850-00-264-9038	M27110	7013	0001	CONT W CARBON + DIRT DRY CLEANING SOLVENT	DR	TP463	445	GL	4.00	1780.00				
0001	00	AA		"	"	"	2-85 GL CONTAINERS	"	"	2	EA	25.00	50.00				
0002	00	AL		"	"	"	5-55 GL CONTAINERS	"	"	5	EA	20.00	100.00				



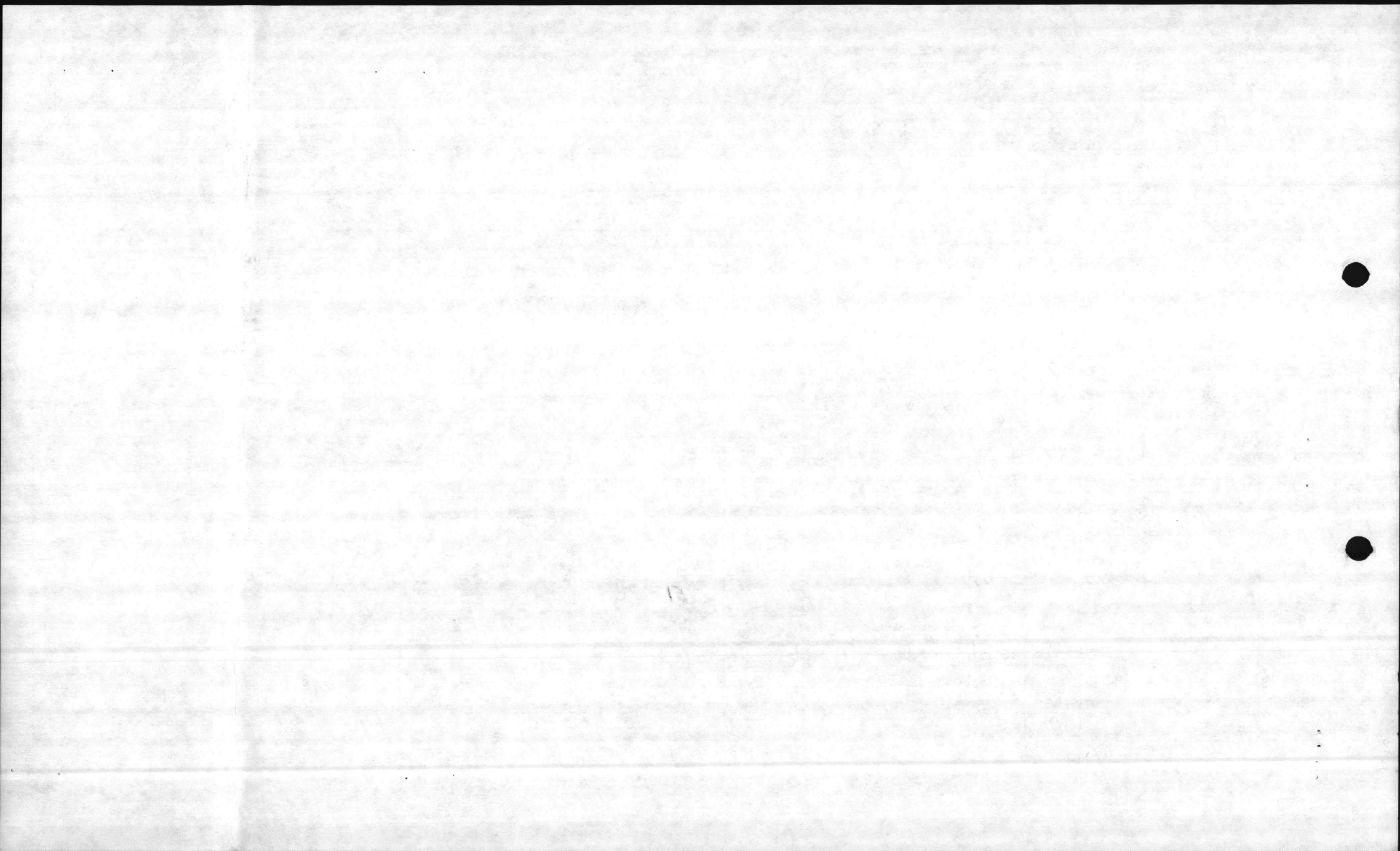

DELIVERY ORDER INVENTORY (NON PCB)

PICKUP REPORT

GENERATOR MARINE CORPS BASE	EPA NUMBER NC 61700 22580	AWARDED CONTRACT NUMBER DLA 200-87-D-0002	SHADED PORTIONS TO BE COMPLETED BY CONTRACTING OFFICE	
COMPLETE ADDRESS CAMP LEJEUNE N.C. 28542	DRMO LEJEUNE	CONTRACT NUMBER 87D0015	DELIVERY ORDER NUMBER 0015	
COR GEORGE EGGERS / WILLIAM KING	PICKUP LOCATION TP 451 / TP 463	AUTHORIZED TRANSPORTER NAME	EPA NUMBER	
COMMERCIAL PHONE NUMBER (919) 451-5613 / 15652	AUTOVON PHONE NUMBER 484-5613 / 15652	TSDF NAME	EPA NUMBER	
GENERATOR REQUEST NUMBER L003	RIC CODE SWA	AUTHORIZED TRANSPORTER SIGNATURE		
DATE SENT TO CONTRACTING 13 FEB 87	DATE RECEIVED BY CONTRACTING 3-27-87	AUTHORIZED CONTRACTING OFFICERS REPRESENTATIVE (COR)		

1 CLIN	2 SUFFIX	3 NSN LSN	4 DTID			5 ITEM NAME US DOT DESCRIPTION	6 STORAGE CONTAINER DRUM NUMBER	7 STORAGE LOCATION	8 QUANTITY	9 UNIT	10 PRICE	11 AMOUNT	12 EPA WASTE CODE	13 PICKED UP		14 PICKUP MANIFEST NUMBER LINE CODE	15 DATE PICKED UP DDMMYY
			DODAAC	DATE	SERIAL									QUANTITY	UNIT		
0086	00 AB	8010-00-181-7568	M00026	7013	0001	EPOXY PAINT REMOVER COMP	DR	TP463	1	GL	4.40	4.40					
0005	00 AT		"	"	"	1-5GL CONTAINER	"	"	1	EA	10.00	10.00					
0050	00 AJ	6850-00-285-8012	M21810	6357	0001	DRY CLEANING SOLVENT	DR	TP463	7	GL	4.00	28.00					
0002	00 AM		"	"	"	1-55 GL DR 7GL	DR		1	EA	20.00	20.00					
0035	00 AB	6850-00-285-8011	M27116	7026	0001	CONT WITH 5% DIAT CLEANING COMPOUND	DR	TP463	120	GL	3.00	360.00					
0003	00 AB		"	"	"	4-30 GL CONTAINERS	"	"	4	EA	18.00	72.00					
0050	00 AK	6850-00-285-8012	M27127	7012	0001	CONT WITH 5% DIAT DRY CLEANING SOLVENT	DR	TP463	165	GL	4.00	660.00					
0002	00 AN		"	"	"	3-55 GL CONTAINERS	"	"	3	EA	20.00	60.00					
0050	00 AL	6850-00-285-8012	M27128	6388	0001	DRY CLEANING SOLVENT	DR	TP463	55	GL	4.00	220.00					
0002	00 AO		"	"	"	1-55 GL CONTAINER	"	"	1	EA	20.00	20.00					
0050	00 AM	6850-00-285-8012	M20460	4020	1050	CONT W 5% DIAT D.C. GRASS DRY CLEANING SOLVENT	DR	TP463	55	GL	4.00	220.00					
0002	00 AP		"	"	"	1-55 GL CONTAINER	"	"	1	EA	20.00	20.00					
0050	00 AN	6850-00-285-8012	M27150	6349	0984	CONT W 45% DIAT DRY CLEANING SOLVENT	DR	TP463	1	GL	4.00	4.00					
0005	00 AU		"	"	"	1-GL CONTAINER	"	"	1	EA	10.00	10.00					

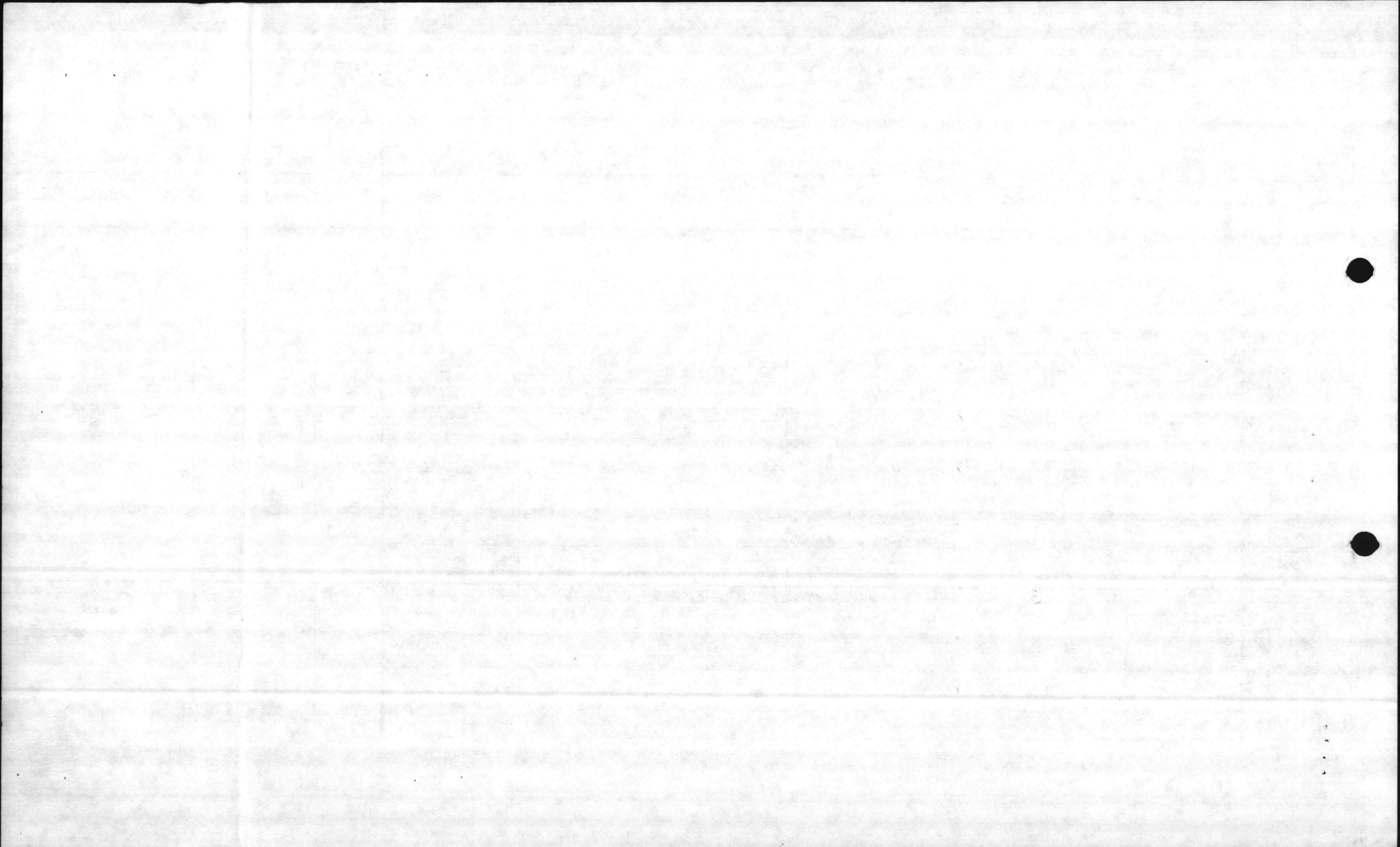

7

DELIVERY ORDER INVENTORY (NON PCB)

PICKUP REPORT

GENERATOR MARINE CORPS BASE	EPA NUMBER NC 61700 22580	AWARDED CONTRACT NUMBER DIA 200-F7-D-0002	SHADED PORTIONS TO BE COMPLETED BY CONTRACTING OFFICE	
COMPLETE ADDRESS CAMP LEJEUNE N.C. 28542	DRMO LEJEUNE	CONTRACT NUMBER 8720045	DELIVERY ORDER NUMBER 0015	
COR GEORGE EGGERS / WILLIAM KING	PICKUP LOCATION TP451 / TC463	AUTHORIZED TRANSPORTER NAME	EPA NUMBER	
COMMERCIAL PHONE NUMBER (919) 451-5613 / 15652	AUTOVON PHONE NUMBER 484-5613 / 5652	TSDF NAME	EPA NUMBER	
GENERATOR REQUEST NUMBER L003	RIC CODE SWA	AUTHORIZED TRANSPORTER SIGNATURE		
DATE SENT TO CONTRACTING 13 FEB 87	DATE RECEIVED BY CONTRACTING 3-27-87	AUTHORIZED CONTRACTING OFFICERS REPRESENTATIVE (COR)		

1 CLIN	2 SUFFIX	3 NSN LSN	4 DTID			5 ITEM NAME US DOT DESCRIPTION	6 STORAGE CONTAINER DRUM NUMBER	7 STORAGE LOCATION	8 QUANTITY	9 UNIT	10 PRICE	11 AMOUNT	12 EPA WASTE CODE	13 PICKED UP		14 PICKUP MANIFEST NUMBER LINE CODE	15 DATE PICKED UP DDMMYY
			DODAAC	DATE	SERIAL									QUANTITY	UNIT		
0050	00	AO	6850-00-285-8012	M27128	6358	0001	CONT/W/170 G GREASE, DIRT DRY CLEANING SOLVENT	DR	TP463	110	GL	4.00	440.00				
0002	00	AQ		"	"	"	2-556L CONTAINERS	"	"	2	EA	20.00	40.00				
0050	00	AP	6850-00-285-8012	M27128	6363	0001	CONT/W/170 G GREASE, OIL, DIRT DRY CLEANING SOLVENT	DR	TP463	110	GL	4.00	440.00				
0002	00	AR		"	"	"	2-556L CONTAINERS	"	"	2	EA	20.00	40.00				
0035	00	AC	6850-00-181-2894	M00026	7013	0003	CONT/W/170 G DIRT CLEANING COMPOUND	CN 1-56L CAN	TP463	5	GL	3.00	15.00				
0005	00	AV		"	"	"	1-56L CONTAINER	CN 10.30 GL DR	"	1	EA	10.00	10.00				
0118	00	AB	6850-00-681-5686	M00026	7013	0002	CONT/W/1570 G GREASE, DIRT, OIL TRICHLOROFLUOROMETHANE	CN 1-56L CAN	TP463	5	GL	5.00	25.00				
0005	00	AW		"	"	"	1-56L CONTAINER	CN 10.30 GL DR	"	1	EA	10.00	10.00				
118	00	AC	6850-00-033-8851	V52841	7013	HW04	TRICHLOROFLUOROMETHANE	CN	TP463	5	GL	5.00	25.00				
0005	00	AX		"	"	"	1-56L CONTAINER	"	"	1	EA	10.00	10.00				
0075	00	AD	6850-00-SOLVENT	M93179	7005	0001	OFF SET AUTOMATIC CLEANING CLEANER CONT/1 NATHA 100	CN	TP463	10	GL	5.00	50.00				
0005	00	AY		"	"	"	2-56L CONTAINERS	"	"	2	EA	10.00	20.00				
0144	00	AA	F030-00-828-8039	V09167	7009	0001	CONT/W/45% ALUMINUM ALODINE	CN	TP463	5	GL	6.50	32.50				
0005	00	AZ		"	"	"	1-56L CONTAINER	"	"	1	EA	10.00	10.00				

9289.10

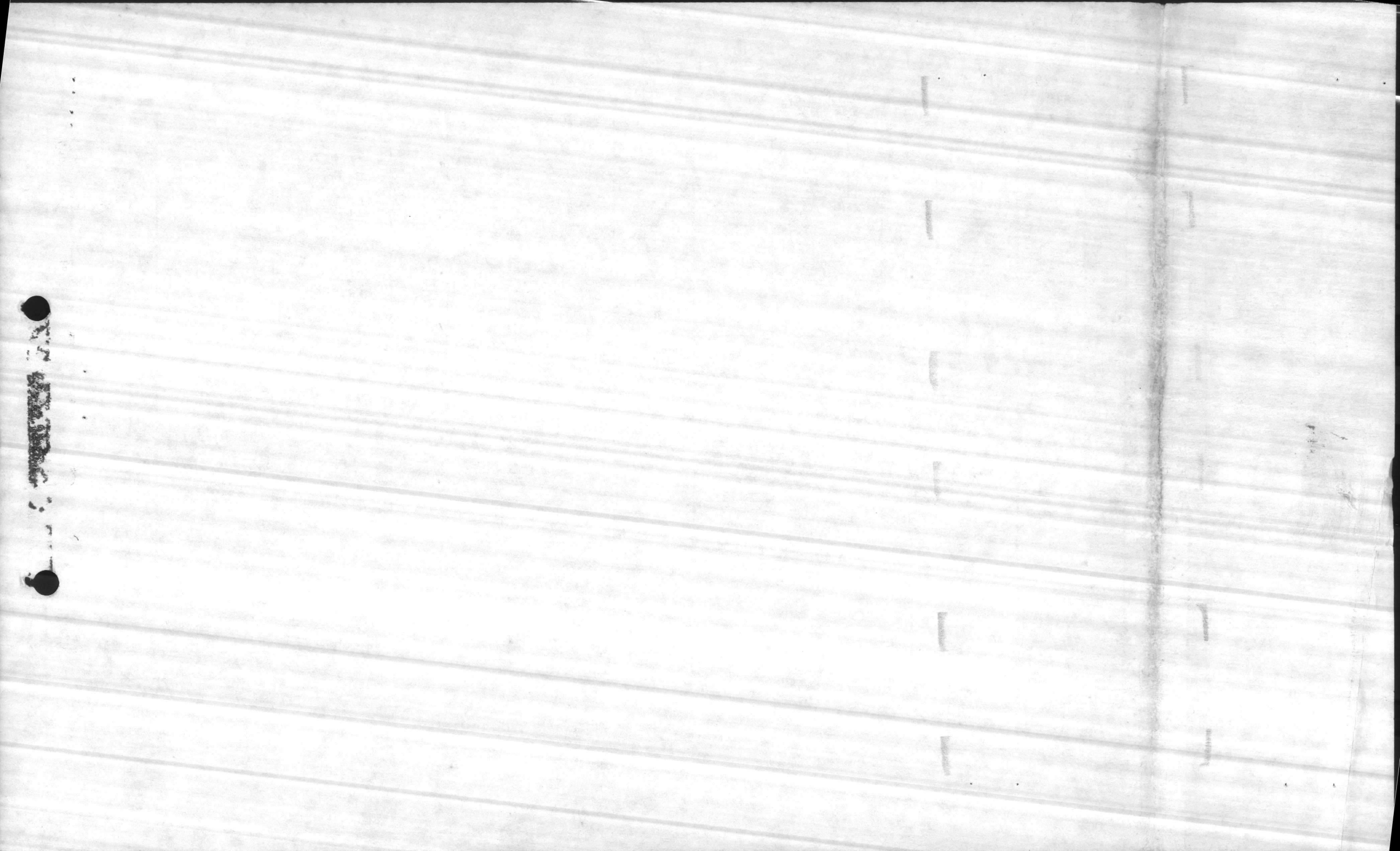

Please print or type. (Form designed for use on elite (12-pitch) typewriter.)  
 Form Approved. OMB No. 2050-0039 Expires 9-30-88

ER-SWM-51:REV. 10/86

<b>UNIFORM HAZARDOUS WASTE MANIFEST</b>			1. Generator's US EPA ID No. <b>NC 6170922580</b>		Manifest Document No. <b>10022</b>		2. Page 1 of 2		Information in the shaded areas is not required by Federal law but is required by State law.			
			3. Generator's Name and Mailing Address <b>Marine Corps Base Camp Lejeune, NC 28542</b>									A. State Manifest Document Number <b>PAB 4443526</b>
4. Generator's Phone (919) 451 5613							B. State Gen. ID <b>STATE</b>			C. State Trans. ID <b>PA-AH 0139</b>		
5. Transporter 1 Company Name <b>Waste Conversion Inc</b>			6. US EPA ID Number <b>PADO85-6-99592</b>		D. Transporter's Phone (215) 822 8996			E. State Trans. ID <b>PA-AH</b>				
7. Transporter 2 Company Name			8. US EPA ID Number		F. Transporter's Phone ( )						G. State Facility's ID <b>Not Required</b>	
9. Designated Facility Name and Site Address <b>Waste Conversion Inc 2869 Sandstone Drive Hatfield, PA 19440</b>			10. US EPA ID Number <b>PADO85-6-99592</b>		H. Facility's Phone (215) 822 8996			I. Waste No.				
11. US DOT Description (Including Proper Shipping Name, Hazard Class, and ID Number)						12. Containers					13. Total Quantity	
a.	WASTE REMOVABLE LIQUID NO.S D001					No. Type		Quantity		Wt/Vol		
	REMOVABLE LIQUID WASTE (CONTAINERS) 013					013		2008 431		D001		
b.	WASTE COMBUSTIBLE SOLID NO.S D001					024		2008 787		D001		
c.	WASTE COMBUSTIBLE LIQUID NO.S N1					003		0008.5		N/A		
d.	WASTE CORROSIVE LIQUID NO.S D002					004		11.6		D002		
J. Additional Descriptions for Materials Listed Above (include physical state and hazard code)						K. Handling Codes for Wastes Listed Above						
a.		b.		c.		d.		e.		f.		
[ ] [ ]		[ ] [ ]		[ ] [ ]		[ ] [ ]		[ ] [ ]		[ ] [ ]		
15. Special Handling Instructions and Additional Information						DLA200-87-D-0045 10014/15 (1003)						
16. GENERATOR'S CERTIFICATION:						I hereby declare that the contents of this consignment are fully and accurately described above by proper shipping name and are classified, packed, marked, and labeled, and are in all respects in proper condition for transport by highway according to applicable international and national government regulations.						
Printed/Typed Name						Signature				Month Day Year		
17. Transporter 1 Acknowledgement of Receipt of Materials						Signature				Month Day Year		
Printed/Typed Name						Signature				Month Day Year		
18. Transporter 2 Acknowledgement of Receipt of Materials						Signature				Month Day Year		
Printed/Typed Name						Signature				Month Day Year		
19. Discrepancy Indication Space												
20. Facility Owner or Operator: Certification of receipt of hazardous materials covered by this manifest except as noted in item 19.												
Printed/Typed Name						Signature				Month Day Year		

GENERATOR

TRANSPORTER

FACILITY

PAB 4443526

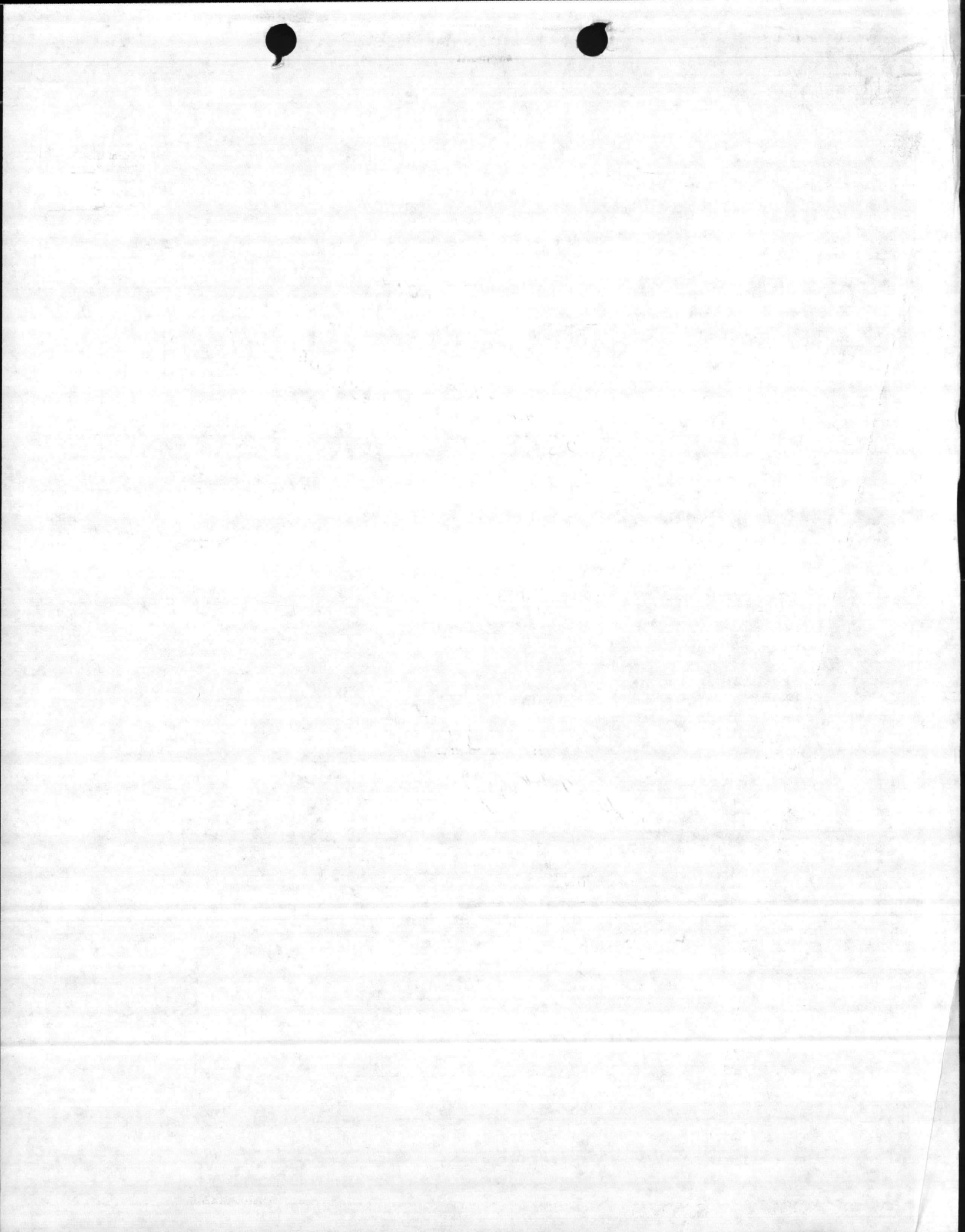

**PENNSYLVANIA DEPARTMENT OF ENVIRONMENTAL RESOURCES**  
**Bureau of Waste Management**  
**P. O. Box 2063**  
**Harrisburg, PA 17120**

Please print or type. (Form designed for use on elite (12-pitch) typewriter.)  
 Form Approved. OMB No. 2050-0039 Expires 9-30-88

R-SWM-51:REV. 10/86

<b>UNIFORM HAZARDOUS WASTE MANIFEST</b>		1. Generator's US EPA ID No. PA 06170022850		2. Page 1 of 1		Information in the shaded areas is not required by Federal law but is required by State law.	
		3. Generator's Name and Mailing Address WASTE CONVERSION INC 2829 SHADSTONE DR HUNTSVILLE, PA 17140		A. State Manifest Document Number PAB 4447332		B. State Gen. ID NL6170022850	
4. Generator's Phone (714) 471-5613		6. US EPA ID Number PA 085690592		C. State Trans. ID PA-AH 3139			
5. Transporter 1 Company Name WASTE CONVERSION INC		7. Transporter 2 Company Name		D. Transporter's Phone (N/A) 8946		E. State Trans. ID PA-AH	
9. Designated Facility Name and Site Address WASTE CONVERSION INC 2829 SHADSTONE DR HUNTSVILLE, PA 17140		8. US EPA ID Number		F. Transporter's Phone ( )		G. State Facility's ID Not Required	
		10. US EPA ID Number PA 085690592		H. Facility's Phone (715) 822-8946			
11. US DOT Description (Including Proper Shipping Name, Hazard Class, and ID Number)		12. Containers		13. Total Quantity		14. Unit Wt/Vol	
		No. Type		Quantity		I. Waste No.	
a. WASTE FLAMMABLE LIQUID N.O.S. (SOLVENT/MIXTURE) 001		75		D 001			
b. WASTE COMBUSTIBLE LIQUID N.O.S. (METHANOL) 001		695		G F 005			
c. WASTE COMBUSTIBLE LIQUID N.O.S. (METHANOL) 001		001		G F 001			
d. WASTE COMBUSTIBLE LIQUID N.O.S. (METHANOL) 001		001		G F 001			
J. Additional Descriptions for Materials Listed Above (include physical state and hazard code)		K. Handling Codes for Wastes Listed Above					
a. Haz. Code: 11 Physical State: L		b. Haz. Code: 7 Physical State: L		a. S01		c. S01	
b. Haz. Code: 7 Physical State: L		d. Haz. Code: 11 Physical State: L		b. S01		d. S01	
15. Special Handling Instructions and Additional Information 11/11/85, 7/1/86, 7/3/86, 7/2/11/86, 11/2/87, 7/2/88 11/11/85, 11/6/83, 5/6/82, 5/6/81, 5/6/81, 5/6/80, 5/6/83, 11/6/82, 11/8/11/84							
16. GENERATOR'S CERTIFICATION: I hereby declare that the contents of this consignment are fully and accurately described above by proper shipping name and are classified, packed, marked, and labeled, and are in all respects in proper condition for transport by highway according to applicable international and national government regulations. If I am a large quantity generator, I certify that I have a program in place to reduce the volume and toxicity of waste generated to the degree I have determined to be economically practicable and that I have selected the practicable method of treatment, storage, or disposal currently available to me which minimizes the present and future threat to human health and the environment. OR, if I am a small quantity generator, I have made a good faith effort to minimize my waste generation and select the best waste management method that is available to me and that I can afford.							
Printed/Typed Name GEORGE EGGERS		Signature <i>George Eggers</i>		Month Day Year 09 10 87			
17. Transporter 1 Acknowledgement of Receipt of Materials		Signature <i>[Signature]</i>		Month Day Year 07 12 87			
18. Transporter 2 Acknowledgement of Receipt of Materials		Signature		Month Day Year			
19. Discrepancy Indication Space RQ 100 11A 11B SHOULD BE BEFORE OR AFTER PROPER SHIPPING NAME							
20. Facility Owner or Operator: Certification of receipt of hazardous materials covered by this manifest except as noted in item 19.							
Printed/Typed Name		Signature		Month Day Year			

PAB 4447332



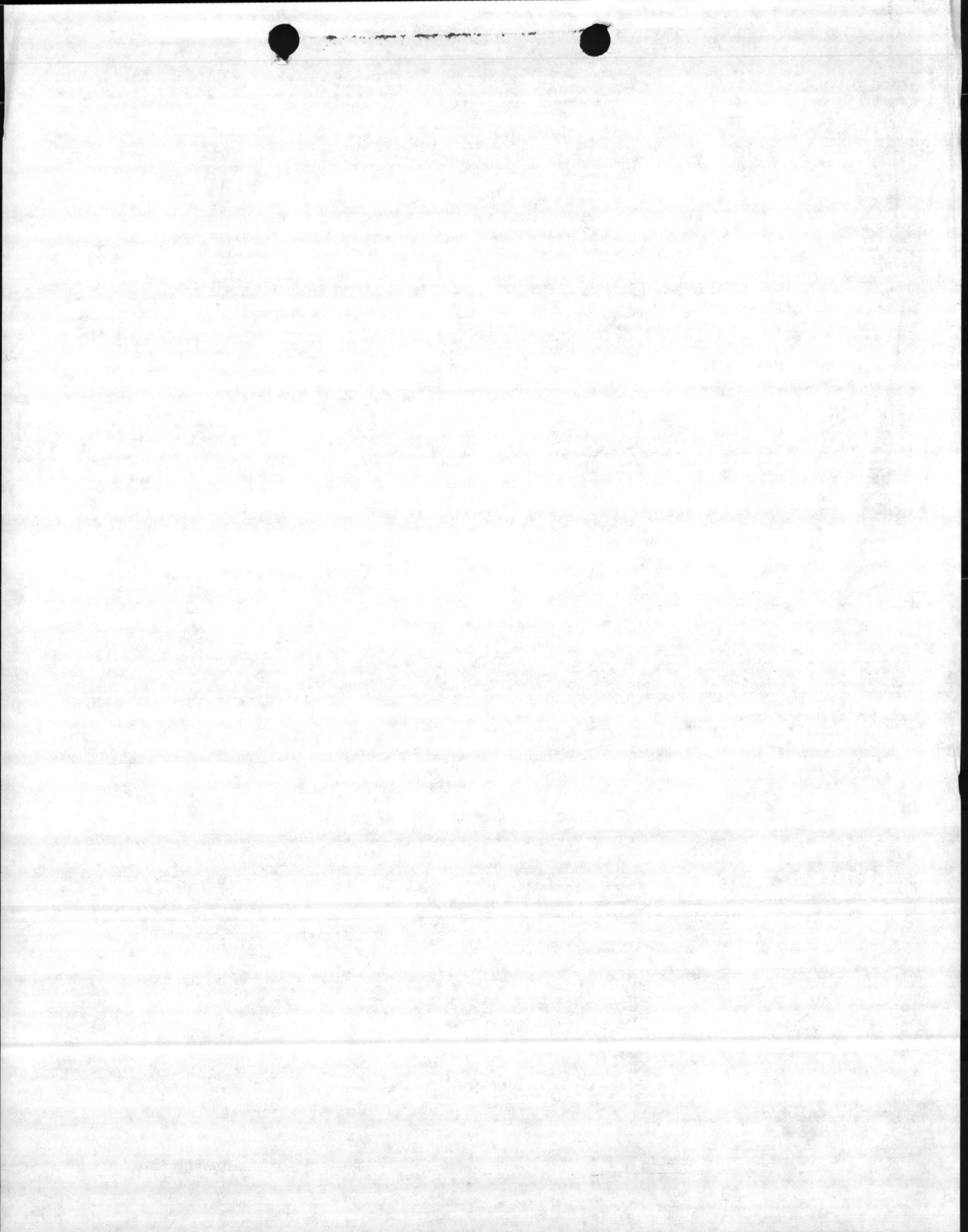

11A WFL

DNLS

17H's  
37A's  
85 GALOP'S

DELIVERY ORDER INVENTORY (NON PCB)

PICKUP REPORT

GENERATOR MARINE CORPS BASE	EPA NUMBER NC 61700 22580	AWARDED CONTRACT NUMBER DLA 200-87-D-0045	SHADED PORTIONS TO BE COMPLETED BY CONTRACTING OFFICE
COMPLETE ADDRESS CAMP LEJEUNE N.C. 28542	DRMO LEJEUNE	CONTRACT NUMBER 870 0045	DELIVERY ORDER NUMBER 0015
COR GEORGE EGGERS / WILLIAM KING	PICKUP LOCATION TP451 TP463	AUTHORIZED TRANSPORTER NAME Waste Conversion Inc	EPA NUMBER PA085690592
COMMERCIAL PHONE NUMBER (919) 451-5613 / 5652	AUTOVON PHONE NUMBER 484-5613 / 5652	TSDF NAME " "	EPA NUMBER " "
GENERATOR REQUEST NUMBER L003	RIC CODE SWA	AUTHORIZED TRANSPORTER SIGNATURE <i>[Signature]</i>	
DATE SENT TO CONTRACTING 3 FEB 87	DATE RECEIVED BY CONTRACTING 3-27-87	AUTHORIZED CONTRACTING OFFICERS REPRESENTATIVE (COR) <i>[Signature]</i>	

1	2	3	4			5	6	7	8	9	10	11	12	13		14	15
			CLIN	SUFFIX	NSN									DTID	ITEM NAME US DOT DESCRIPTION		
0148	00 AA	6810-00-245-6695	M00026	7008	0002	ETHYLACETATE	CN	TP463	2	GL	3.75	7.50	D001	IDM 2	GL	PAR4443526	7/10/87
0005	00 AA		"	"	"	11-5GL CONTAINER	"	"	1	EA	10.00	10.00			EA		
0050	00 AA	6850-00-281-1985	M02020	7008	01HW	DRY CLEANING SOLVENT CONT/W LUBRIC, PRESERVE	DR	TP463	35	GL	4.00	140.00	D001	WCL IDM 35	GL	PAR4443526	
0002	00 AA		"	"	"	1-55GL CONTAINER	"	"	1	EA	20.00	20.00			EA		
0146	00 AA	9150-00-322-9367	V52841	6342	0001	ISOPRAM; CONT/W 30% PD 680	DR	TP463	100	GL	3.75	375.00	D001	2 DM 100	GL	PAR4443526	
0002	00 AB		"	"	"	2-55GL CONTAINERS	"	"	2	EA	20.00	40.00			EA		
0086	00 AA	8010-00-926-1488	V52841	6342	0002	REMOVER, PAINT EPOXY CONT/W 30% PAINT CHIPS	CN	TP463	5	GL	4.40	22.00	D002	WCORL IDM 5	GL	PAR4443526	
0005	00 AB		"	"	"	1-5GL CONTAINER	"	"	1	EA	10.00	10.00			EA		
0030	00 AA	6850-00-965-2332	V52841	6362	2049	CARBON REMOVING COMP. CONT/W GREASE-DIRT	CN	TP463	5	GL	2.50	12.50	D002	WCORL IDM 5	GL	PAR4443526	
0005	00 AC		"	"	"	1-5GL CONTAINER	"	"	1	EA	10.00	10.00			EA		
0119	00 AA	6810-00-281-2002	V52841	7005	HWD3	TOLUENE, TECH. CONT/W 100% EPOXY POLYAMIDE PRIMER	CN	TP463	3	GL	3.75	11.25	F005	IDM 3	GL	PAR4447332	
0005	00 AD		"	"	"	1-5GL CONTAINER	"	"	1	EA	10.00	10.00			EA		
0118	00 AA	6850-00-033-8851	V52841	7005	HWD1	TRICHLOROETHYLENE ETHANE; CONT/W FUSED	CN	TP463	10	GL	5.00	50.00	F001	IDM 10	GL	PAR4447332	
0005	00 AE		"	"	"	2-5GL CONTAINERS	"	"	2	EA	10.00	20.00			EA		

1001

1002

1003

55

1004

1005

1006

1001	1001	9	ET	
1001	1001	10	GT	113
1002	1002	1	ET	
1002	1002	2	GT	113
1003	1003	1	ET	
1003	1003	2	GT	113
1003	1003	1	ET	
1003	1003	2	GT	113
1004	1004	5	ET	
1004	1004	10	GT	113
1005	1005	1	ET	
1005	1005	32	GT	113
1006	1006	1	ET	
1006	1006	10	GT	113

2100 078  
2100

1001  
1002  
1003

DELIVERY ORDER INVENTORY (NON PCB)

PICKUP REPORT

GENERATOR: MARINE CORPS BASE  
 COMPLETE ADDRESS: CAMP LEJEUNE N.C. 28542  
 COR: GEORGE EGGERS / WILLIAM KING  
 COMMERCIAL PHONE NUMBER: (919) 451-5613 / 5652  
 GENERATOR REQUEST NUMBER: L003  
 DATE SENT TO CONTRACTING: 13 FEB 87

EPA NUMBER: NC 6170022580  
 DRMO: LETBUNE  
 PICKUP LOCATION: TP451 TP463  
 AUTOVON PHONE NUMBER: 484-5613 / 5652  
 RIC CODE: SWA  
 DATE RECEIVED BY CONTRACTING: 3-27-87

AWARDED CONTRACT NUMBER: DLH 200-87-D-0002

SHADED PORTIONS TO BE COMPLETED BY CONTRACTING OFFICE

CONTRACT NUMBER: 87 D 0045  
 AUTHORIZED TRANSPORTER NAME: Waste Conversion Inc.  
 TSD/NAME: " " " "

DELIVERY ORDER NUMBER: 0015  
 EPA NUMBER: PAD085690592  
 EPA NUMBER: " "

AUTHORIZED TRANSPORTER SIGNATURE: [Signature]  
 AUTHORIZED CONTRACTING OFFICERS REPRESENTATIVE (COR): [Signature]

CLIN	SUFFIX	NSN LSN	DTID			ITEM NAME US DOT DESCRIPTION	STORAGE CONTAINER DRUM NUMBER	STORAGE LOCATION	QUANTITY	UNIT	PRICE	AMOUNT	EPA WASTE CODE	PICKED UP		PICKUP MANIFEST NUMBER LINE CODE	DATE PICKED UP DDMMYY
			DODAAC	DATE	SERIAL									QUANTITY	UNIT		
0075	00 AA	6810-00-235-8119	V01171	7007	WFL 2801 NAPHTH. CONT./W/ISOPR. ALCH. 30% TOLUENE 15% DRY CLAY SOLV. 30%	CN 1-5GL IN 30GL DR	TP463	4	GL.	5.00	20.00	0001	IDM	4	GL	PAB 444 3526 11A A ✓	7/10/87
0005	00 AF		"	"	"	"	"	1	EA	10.00	10.00			1	EA		
0072	00 AA	6810-00-281-2785	V01171	7007	WFL 2802 M.E.K. CONT./W/ EPOXY PAINT 20%	CN	TP463	4	GL	6.50	26.00	FO05	IDM	4	GL	PAB 444 7332 11A A ✓	
0005	00 AG		"	"	"	"	"	1	EA	10.00	10.00			1	EA		
0146	00 AB	6850-00-274-5421	V09167	7005	WFL 2802 PETROLEUM DISTILLATES DD-607 CONT. W/ SAND, DIRT, CARBON, OILS 10%	DR	TP463	55	GL.	3.75	206.25	WFL D001	IDM	55	GL	PAB 444 3526 11A A ✓	
0002	00 AC		"	"	"	"	"	1	EA	20.00	20.00			1	EA		
0083	00 AA	8010-00-142-9279	V09167	7005	WFL 2801 EPOXY PRIMER CONT. W/ ALIPHATIC POLYURETHANE THINNER 25%	DR	TP463	55	GL.	3.25	178.75	FO05	IDM	55	GL	PAB 444 7332 11A A ✓	
0002	00 AD		"	"	"	"	"	1	EA	20.00	20.00			1	EA		
0083	00 AB	8010-00-104-2123	V09167	7005	WFL 2800 PAINT, WASTE	DR	TP463	165	GL.	3.25	536.25	WFL D001	3DM	165	GL	PAB 444 3526 11A A ✓	
0002	00 AE		"	"	"	"	"	3	EA	20.00	60.00			3	EA		
0148	00 AB	6810-00-245-6694	M00026	7008	WFL 0001 ETHYLACETATE	DR 1-5GL IN 30GL DR	TP463	5	GL.	3.75	18.75	0001	IDM	5	GL	PAB 444 3526 11A A ✓	
0005	00 AH		"	"	"	"	"	1	EA	10.00	10.00			1	EA		
0116	00 AA	6810-00-476-5612	M00026	7008	WFL 0003 TRICHLORDETHANE	CN 1-5GL IN 30GL DR	TP463	5	GL	5.50	27.50	FO01 D001	IDM	5	GL	PAB 444 3526 11A A ✓	
0005	00 AI		"	"	"	"	"	1	EA	10.00	10.00			1	EA		

West Corporation  
1234567890

Room	Type	Count	Notes
1001	DM	4	GL 118
	EA	1	
1002	DM	4	GL 118
	EA	1	
1001	DM	23	GL 118
	EA	1	
1002	DM	32	GL 118
	EA	1	
1001	DM	102	GL 118
	EA	3	
1001	DM	2	GL 118
	EA	1	
1001	DM	2	GL 118
	EA	1	

- [ ]
- [ ]
- [ ]
- [ ]
- [ ]
- [ ]
- [ ]

31

DELIVERY ORDER INVENTORY (NON PCB)

PICKUP REPORT

GENERATOR MARINE CORPS BASE	EPA NUMBER NC 6170022580	AWARDED CONTRACT NUMBER DLA200-87-D-0002	SHADED PORTIONS TO BE COMPLETED BY CONTRACTING OFFICE	
COMPLETE ADDRESS CAMP LEJUNNE N.C. 28542	DRMO LEJUNNE	CONTRACT NUMBER 572 0045	DELIVERY ORDER NUMBER 8025	
COR GEORGE EGGERS / WILLIAM KING	PICKUP LOCATION TP451 TP463	AUTHORIZED TRANSPORTER NAME Waste Conversion Inc	EPA NUMBER PAD085690542	
COMMERCIAL PHONE NUMBER (919) 451-5613 / 5652	AUTOVON PHONE NUMBER 484-5613 / 5652	TSDF NAME " "	EPA NUMBER " "	
GENERATOR REQUEST NUMBER L003	RIC CODE SWA	AUTHORIZED TRANSPORTER SIGNATURE <i>[Signature]</i>		
DATE SENT TO CONTRACTING 13 FEB 87	DATE RECEIVED BY CONTRACTING 3-27-87	AUTHORIZED CONTRACTING OFFICERS REPRESENTATIVE (COR) <i>[Signature]</i>		

CLIN	SUFFIX	NSN LSN	DTID			ITEM NAME US DOT DESCRIPTION	STORAGE CONTAINER DRUM NUMBER	STORAGE LOCATION	QUANTITY	UNIT	PRICE	AMOUNT	EPA WASTE CODE	PICKED UP		PICKUP MANIFEST NUMBER LINE CODE	DATE PICKED UP DDMMYY
			DODAAC	DATE	SERIAL									QUANTITY	UNIT		
0072	00 AB	6910-00-281-2785	V08998	7007	WFL HW07	CONTN W PD LBO, WATER, DIRT MEK GIA, LSA	CN	TP463	3	GL	6.50	19.50	F005	1DM	3 GL	PAB4447332 11A A	7/10/87
0005	00 AJ		"	"	"	1-SGL CONTAINER	"	"	1	EA	10.00	10.00					
0083	00 AC	B10-00-111-8005	M00272	7006	WFL HW07	WASTE PAINT N.O.S. CONTN OTHER PAINT SDR	DR	TP463	90	GL	3.25	292.50	D001	2DM	90 GL	PAB4443526 11A A	
0002	00 AF		"	"	"	2-55 GL CONTAINERS	"	"	2	EA	20.00	40.00			2 EA		
0050	00 AB	6850-00-285-8012	MM2100	6288	WFL HW07	CONTN W 20% ABSORBENT, WATER DRY CLEANING SOLVENT	DR	TP463	85	GL	4.00	340.00	WFL N/A		WFL 85 GL	PAB4443526 11C C	
0003	00 AA		"	"	"	2-30 GL CONTAINERS	"	"	2	EA	18.00	36.00			2 EA		
0004	00 AA		"	"	"	1-25 GL CONTAINER	"	"	1	EA	15.00	15.00			1 EA		
0075	00 AB	6850-00-SOLVENT	M93179	7005	WFL HW07	OFFSET AUTOMATIC BLANKET CLEANER SOLUTION CLEANER 100% TETRAHYDROFUR	CN	TP463	10	GL	5.00	50.00		NOT AVAILABLE FOR SHIPMENT			
205	00 AK		"	"	"	2-5 GL CONTAINERS	"	"	2	EA	10.00	20.00					
0050	00 AC	6150-00-285-8011	M93182	7014	WFL HW07	CONTN W 15% OIL DRY CLEANING SOLVENT	DR	TP463	55	GL	4.00	220.00	WFL D001	1DM	55 GL	PAB4443526 11B B	
0002	00 AG		"	"	"	1-55 GL CONTAINER	1-55GLDR IN 85GL OVERPAK	"	1	EA	20.00	20.00			1 EA		
0050	00 AD	6850-00-264-9036	M93182	7014	WFL HW07	CONTN W 15% OIL DRY CLEANING SOLVENT	DR	TP463	25	GL	4.00	100.00	F001	WCL	25 GL		
0007	00 AH		"	"	"	1-55 GL CONTAINER	"	"	1	EA	20.00	20.00		1DM	1 EA	PAB4443526 11B B	

Wheat University, MADR 2590343

F002 } 1DM 3 GL 11A  
 F001 } 2DM 20 GL 11A  
 NA } 2DR 2 EA 11A  
 NA } 2DR 2 EA 11A  
 F001 } 1DM 22 GL 11B  
 F001 } 1DM 22 GL 11B  
 F001 } 1DM 22 GL 11B

WFL  
 WFL  
 WFL  
 WFL  
 WFL  
 WFL  
 WFL

DELIVERY ORDER INVENTORY (NON PCB)

PICKUP REPORT

GENERATOR <b>MARINE CORPS BASE</b>	EPA NUMBER <b>NC 6170022580</b>	AWARDED CONTRACT NUMBER <b>DLA200-87D-0002</b>	SHADED PORTIONS TO BE COMPLETED BY CONTRACTING OFFICE	
COMPLETE ADDRESS <b>CAMPLETUNE N.C. 28542</b>	DRMO <b>LEJEUNE AFB</b>	CONTRACT NUMBER <b>8720045</b>	DELIVERY ORDER NUMBER <b>DD 15</b>	
COR <b>GEORGE EGGERS / WILLIAM KING</b>	PICKUP LOCATION <b>TP451 TP463</b>	AUTHORIZED TRANSPORTER NAME <b>Waste Conversion Inc</b>	EPA NUMBER <b>PAD085690592</b>	
COMMERCIAL PHONE NUMBER <b>(919) 451-5613 / 5652</b>	AUTOVON PHONE NUMBER <b>484-5613 / 5652</b>	TSDF NAME <b>" "</b>	EPA NUMBER <b>" "</b>	
GENERATOR REQUEST NUMBER <b>L003</b>	RIC CODE <b>SWA</b>	AUTHORIZED TRANSPORTER SIGNATURE <i>[Signature]</i>		
DATE SENT TO CONTRACTING <b>13 FEB 87</b>	DATE RECEIVED BY CONTRACTING <b>5-27-87</b>	AUTHORIZED CONTRACTING OFFICERS REPRESENTATIVE (COR) <i>[Signature]</i>		

CLIN	SUFFIX	NSN LSN	DTID		ITEM NAME US DOT DESCRIPTION	STORAGE CONTAINER DRUM NUMBER	STORAGE LOCATION	QUANTITY	UNIT	PRICE	AMOUNT	EPA WASTE CODE	PICKED UP		PICKUP MANIFEST NUMBER LINE CODE	DATE PICKED UP DDMMYY			
			DODAAC	DATE									SERIAL	QUANTITY			UNIT		
0150	00	AA	8030-00-223-8039	V52841	7007	HWL 0007	CONT/W DIRT/WATER ALODINE	CN	TP463	4	GL	1.80	7.20	D002	WFL IDM	4	GL	PAB4443526 P228A	7/10/87
0005	00	AL		"	"	"	1-5 GL CONTAINER	"	"	1	EA	10.00	10.00	D007	"	1	EA	PAL672 A	
0035	00	AA	6850-00-2745421	V52841	6328	WFL 2040	CONT/W 10% GREASE, DIRT CLEANING COMPOUND	CN 3-5 GL CN IN 30 GL DRS	TP463	15	GL	3.00	45.00	D001	WFL IDM	15	GL	PAB4443526 11B B	
0005	00	AM		"	"	"	3-5 GL CONTAINERS	"	"	3	EA	10.00	30.00		"	3	EA		
0113	00	AA	8010-00-160-5794	V52841	6309	WFL 2040	CONT W 2% WALKWAY COMP THINNER ENAMEL	CN 1-5 GL CN IN 30 GL DR.	TP463	5	GL	2.50	12.50	D001	WFL IDM	5	GL	PAB4443526 11A A	
0005	00	AN		"	"	"	1-5 GL CONTAINER	"	"	1	EA	10.00	10.00		"	1	EA		
0083	00	AD	8010-00-082-2050	V52841	6342	WFL 0003	CONT/W 30% POLYURETHANE 10% TOLUENE EPOXY PRIMER	CN 1-5 GL CN IN 30 GL DR	TP463	5	GL	3.25	16.25	D001	WFL IDM	5	GL	PAB4443526 11A A	
0005	00	AO		"	"	"	1-5 GL CONTAINER	"	"	1	EA	10.00	10.00		"	1	EA		
0119	00	AB	6810-00-711-2185	V52841	6356	WFL 2042	CONT/W 10% ENAMEL PAINT TOLUENE	CN 1-5 GL CN IN 30 GL DR	TP463	5	GL	3.75	18.75	EG05 FO05	WFL IDM	5	GL	PAB4443526 11A PAB4443332	11A
0005	00	AD		"	"	"	2-5 GL CONTAINER	"	"	2	EA	10.00	20.00		"	2	EA		
0072	00	AC	6810-00-281-2762	V52841	6357	WFL 2040	METHYL ETHYL KETONE	CN 1-5 GL CN IN 30 GL DR	TP463	5	GL	6.50	32.50	FO05	WFL IDM	5	GL	PAB4447332 11A A	
0005	00	AP		"	"	"	1-5 GL CONTAINER	"	"	1	EA	10.00	10.00		"	1	EA		
0050	00	AE	6850-00-CLEANER	M95220	6303	WFL 0001	DRY CLEANING SOLVENT	DR	TP463	110	GL	4.00	440.00	D001	WFL IDM	110	GL	PAB4443526 11B B	
0002	00	AI		"	"	"	2-55 GL CONTAINERS	"	"	2	EA	20.00	40.00		"	2	EA		

1784  
20  
15680





DELIVERY ORDER INVENTORY (NON PCB)

PICKUP REPORT

GENERATOR <b>MARINE CORPS BASE</b>	EPA NUMBER <b>NC 6170022580</b>	AWARDED CONTRACT NUMBER <b>DLA200-87-D-0002</b>	SHADED PORTIONS TO BE COMPLETED BY CONTRACTING OFFICE	
COMPLETE ADDRESS <b>CAMP LEJEUNE N.C. 28542</b>	DRMO <b>LEJEUNE</b>	CONTRACT NUMBER <b>87 D 0002</b>	DELIVERY ORDER NUMBER <b>0015</b>	
COR <b>GEORGE EGGERS / WILLIAM KING</b>	PICKUP LOCATION <b>TP451 TP463</b>	AUTHORIZED TRANSPORTER NAME <b>Waste Conversion, Inc</b>	EPA NUMBER <b>PAD085690593</b>	
COMMERCIAL PHONE NUMBER <b>(919) 451-5613 / 15652</b>	AUTOVON PHONE NUMBER <b>484-5613 / 15652</b>	TSDF NAME <b>" "</b>	EPA NUMBER <b>" "</b>	
GENERATOR REQUEST NUMBER <b>L003</b>	RIC CODE <b>SWA</b>	AUTHORIZED TRANSPORTER SIGNATURE <i>[Signature]</i>		
DATE SENT TO CONTRACTING <b>3 FEB 87</b>	DATE RECEIVED BY CONTRACTING <b>3-27-87</b>	AUTHORIZED CONTRACTING OFFICERS REPRESENTATIVE (COR) <i>[Signature]</i>		

1 CLIN	2 SUFFIX	3 NSN LSN	4 DTID			5 ITEM NAME US DOT DESCRIPTION	6 STORAGE CONTAINER DRUM NUMBER	7 STORAGE LOCATION	8 QUANTITY	9 UNIT	10 PRICE	11 AMOUNT	12 EPA WASTE CODE	13 PICKUP		14 PICKUP MANIFEST NUMBER LINE CODE	15 DATE PICKED UP DDMMYY		
			DODAAC	DATE	SERIAL									QUANTITY	UNIT				
0050	00	AF	6850-00-264-9038	M12151	6316	WCL 8001	COST W/ 15% WATER DRY CLEANING SOLVENT	DR	TP463	55	GL	4.00	220.00	0001	WCL 1DM	55	GL	PAB4443526 11B B ✓	17/10/87
0002	00	AJ		"	"	"	1-55 GL CONTAINER	"	"	1	EA	20.00	20.00			1	EA		
0050	00	AG	6850-00-264-9038	M12400	6322	WCL 5701	COST W/ 1% GREASE, DIRT, OIL DRY CLEANING SOLVENT	DR	TP463	55	GL	4.00	220.00	FO01	WCL 1DM	55	GL	PAB4447332 11B B ✓	
0002	00	AK		"	"	"	1-55 GL CONTAINER	"	"	1	EA	20.00	20.00			1	EA		
0075	00	AC	6850-00-SOLVENT	M93179	6321	WCL 0001	OFFSET AUTO MATIC CLEANER SOLUTION BLANK POLA II CONT-PETROLEUM NAPHTHA	CN	TP463	15	GL	5.00	75.00	WCL 0001	WCL 3DM	15	GL	PAB4443526 11B B ✓	
0005	00	AR		"	"	"	13-5 GL CONTAINERS	"	"	3	EA	10.00	30.00			3	EA		
0050	00	AH	6850-00-264-9038	M93055	6301	WCL 15005	COST W/ 20% CARBON, BREAKFAST DRY CLEANING SOLVENT	CN	TP463	10	GL	4.00	40.00	0001	WCL 2DM	10	GL	PAB4443526 11B B ✓	
0005	00	AR		"	"	"	2-5 GL CONTAINERS	"	"	2	EA	10.00	20.00			2	EA		
091	00	AA	8010-00-926-1488	V52841	6309	2041	PAINT STRIPPER	CU	TP463	5	GL	10.25	51.25	0002	WCL 1DM	5	GL	PAB4443526 11D D	
0005	00	AS		"	"	"	1-5 GL CONTAINER	"	"	1	EA	10.00	10.00			1	EA		
0050	00	AI	6850-00-264-9038	M27110	7013	WCL 0001	COST W/ CARBON + DIRT DRY CLEANING SOLVENT	DR	TP463	445	GL	4.00	1780.00	FO01	WCL 445	GL	PAB 444 7332 11B B ✓		
0001	00	AA		"	"	"	2-85 GL CONTAINERS	"	"	2	EA	25.00	50.00			2	EA		
0002	00	AL		"	"	"	5-55 GL CONTAINERS	"	"	5	EA	20.00	100.00	WCL	7DM	5	EA		



DELIVERY ORDER INVENTORY (NON PCB)

PICKUP REPORT

GENERATOR <b>MARINE CORPS BASE</b>	EPA NUMBER <b>NC 61700 22580</b>	AWARDED CONTRACT NUMBER <b>DLA 200-87-D-0002</b>	SHADED PORTIONS TO BE COMPLETED BY CONTRACTING OFFICE	
COMPLETE ADDRESS <b>CAMP LEJEUNE N.C. 28542</b>	DRMO <b>LEJEUNE</b>	CONTRACT NUMBER <b>87D 0045</b>	DELIVERY ORDER NUMBER <b>0013</b>	
COR <b>GEORGE EGGERS / WILLIAM KING</b>	PICKUP LOCATION <b>TP 451 / TP 463</b>	AUTHORIZED TRANSPORTER NAME <b>Waste Conversion Inc</b>	EPA NUMBER <b>PA2085690592</b>	
COMMERCIAL PHONE NUMBER <b>(919) 451-5613 / 5652</b>	AUTOVON PHONE NUMBER <b>484-5613 / 5652</b>	TSDF NAME <b>" "</b>	EPA NUMBER <b>" "</b>	
GENERATOR REQUEST NUMBER <b>L003</b>	RIC CODE <b>SWA</b>	AUTHORIZED TRANSPORTER SIGNATURE <i>[Signature]</i>		
DATE SENT TO CONTRACTING <b>13 FEB 87</b>	DATE RECEIVED BY CONTRACTING <b>3-27-87</b>	AUTHORIZED CONTRACTING OFFICERS REPRESENTATIVE (COR) <i>[Signature]</i>		

1 CLIN	2 SUFFIX	3 NSN LSN	4 DTID			5 ITEM NAME US DOT DESCRIPTION	6 STORAGE CONTAINER		7 STORAGE LOCATION	8 QUANTITY	9 UNIT	10 PRICE	11 AMOUNT	12 EPA WASTE CODE	13 PICKED UP		14 PICKUP MANIFEST NUMBER LINE CODE	15 DATE PICKED UP DDMMYY
			DODAAC	DATE	SERIAL		DRUM NUMBER	QUANTITY							UNIT			
0086	00	AB	8010-00-181-7568	M00026	7013	WCL 0001	DR	TP463	1	GL	4.40	4.40	0002	WCL 104	1	GL	PA84443526 11B D	7/10/87
0005	00	AT		"	"	"	"	"	1	EA	10.00	10.00	-	"	1	EA	"	
0050	00	AJ	6850-00-285-8012	M2181D	6357	WCL 0001	DR	TP463	7	GL	4.00	28.00	0001	WCL 104	7	GL	PA84443526 11B B	
0002	00	AM		"	"	"	DR	"	1	EA	20.00	20.00	-	"	1	EA	"	
0035	00	AB	6850-00-285-8011	M27116	7026	WCL 0001	DR	TP463	120	GL	3.00	360.00	FO01	WCL 4DM	120	GL	PA84447332 11B B	
0003	00	AB		"	"	"	"	"	4	EA	18.00	72.00	-	"	4	EA	"	
0050	00	AK	6850-00-285-8012	M27127	7012	WCL 0001	DR	TP463	165	GL	4.00	660.00	0001	WCL 3DM	165	GL	PA84443526 11B B	
0002	00	AN		"	"	"	"	"	3	EA	20.00	60.00	-	"	3	EA	"	
0050	00	AL	6850-00-285-8012	M27128	6388	WCL 0001	DR	TP463	55	GL	4.00	220.00	0001	WCL 1DM	55	GL	PA84443526 11B B	
0002	00	AO		"	"	"	"	"	1	EA	20.00	20.00	-	"	1	EA	"	
0050	00	AM	6850-00-285-8012	M20460	4020	WCL 1050	DR	TP463	55	GL	4.00	220.00	FO01	WCL 1DM	55	GL	PA84447332 11B B	
0002	00	AP		"	"	"	"	"	1	EA	20.00	20.00	-	"	1	EA	"	
0050	00	AN	6850-00-285-8012	M27150	6349	WCL 0984	CN	TP463	1	GL	4.00	4.00	FO01	WCL 1DM	1	GL	PA84447332 11B C	
0005	00	AU		"	"	"	"	"	1	EA	10.00	10.00	-	"	1	EA	"	

Handwritten notes at the top of the page, including the number "940822024" and some illegible text.

Handwritten notes on the left side of the page, including a date "4/10/84" and various alphanumeric codes and symbols.

Vertical handwritten text in the center-left, including "1002", "D001", "F001", "D001", "D001", "F001", and "CO".

Vertical handwritten text on the right side of the page, consisting of several instances of the word "WOLF" written vertically.

7

DELIVERY ORDER INVENTORY (NON PCB)

PICKUP REPORT

GENERATOR MARINE CORPS BASE	EPA NUMBER NC 61700 22580	AWARDED CONTRACT NUMBER DLA 200-F7-D-0002	SHADED PORTIONS TO BE COMPLETED BY CONTRACTING OFFICE	
COMPLETE ADDRESS CAMP LEJEUNE N.C. 28542	DRMO LEJEUNE	CONTRACT NUMBER 8720045	DELIVERY ORDER NUMBER 0015	
COR GEORGE EGGERS / WILLIAM KING	PICKUP LOCATION TP451 / TC463	AUTHORIZED TRANSPORTER NAME WASTE CONVERSION INC.	EPA NUMBER PA2085690892	
COMMERCIAL PHONE NUMBER (919) 451-5613 / 15652	AUTOVON PHONE NUMBER 484-5613 / 5652	TSDF NAME " "	EPA NUMBER " "	
GENERATOR REQUEST NUMBER L003	RIC CODE SWA	AUTHORIZED TRANSPORTER SIGNATURE <i>[Signature]</i>		
DATE SENT TO CONTRACTING 13 FEB 87	DATE RECEIVED BY CONTRACTING 3-27-87	AUTHORIZED CONTRACTING OFFICERS REPRESENTATIVE (COR) <i>[Signature]</i>		

1 CLIN	2 SUFFIX	3 NSN LSN	4 DTID			5 ITEM NAME US DOT DESCRIPTION	6 STORAGE CONTAINER DRUM NUMBER	7 STORAGE LOCATION	8 QUANTITY	9 UNIT	10 PRICE	11 AMOUNT	12 EPA WASTE CODE	13 PICKED UP		14 PICKUP MANIFEST NUMBER LINE CODE	15 DATE PICKED UP DDMMYY	
			DODAAC	DATE	SERIAL									QUANTITY	UNIT			
0050	00 AD	6850-00-285-8012	M27128	6358	WCLV 0001	CONT/W/ 170 GREASE, OIL, DIRT DRY CLEANING SOLVENT	DR	TP463	110	GL	4.00	440.00	D001	WCL 2DM	110	GL	PAR4443526 11B B ✓	7/10/87
0002	00 AQ		"	"	"	2-55GL CONTAINERS	"	"	2	EA	20.00	40.00			2	EA		
0050	00 AP	6850-00-285-8112	M27128	6363	WCLV 0001	CONT/W/ 70 GREASE, OIL, DIRT DRY CLEANING SOLVENT	DR	TP463	110	GL	4.00	440.00	D001	WCL 2DM	110	GL	PAR4443526 11B B ✓	
0002	00 AR		"	"	"	2-55GL CONTAINERS	"	"	2	EA	20.00	40.00			2	EA		
0035	00 AC	6850-00-181-7894	M00026	7013	WCLV 0003	CONT/W/ 70 DIRT CLEANING COMPOUND	CN 1-5GL CAN	TP463	5	GL	3.00	15.00	F001	WCL 1DM	5	GL	PAR4443526 11B B ✓	
0005	00 AV		"	"	"	1-5GL CONTAINER	CN 10.90GL DR	"	1	EA	10.00	10.00			1	EA		
0118	00 AB	6850-00-681-5686	M00026	7013	WCLF? 0002	CONT/W/ 570 GREASE, DIRT, OIL TRICHLOROFLUOROTHANE	CN 1-5GL CAN	TP463	5	GL	5.00	25.00	F001	WCL 1DM	5	GL	PAR4443526 11B B ✓	
0005	00 AW		"	"	"	1-5GL CONTAINER	CN 10.90GL DR	"	1	EA	10.00	10.00			1	EA		
118	00 AC	6850-00-833-8851	V52841	7013	WCLF? HW04	TRICHLOROFLUOROTHANE	CN	TP463	5	GL	5.00	25.00	F001	WCL 1DM	5	GL	PAR4447332 11B B ✓	
0005	00 AX		"	"	"	1-5GL CONTAINER	"	"	1	EA	10.00	10.00			1	EA		
0075	00 AD	6850-00-SOLVENT	M93179	7005	WCLV 0001	OFFSET AUTOMATIC BLANKET CLEANER CONT/ N/A THH 100 70	CN	TP463	10	GL	5.00	50.00	D001	WCL 1DM	10	GL	PAR4443526 11B B ✓	
0005	00 AY		"	"	"	2-5GL CONTAINERS	"	"	2	EA	10.00	20.00			2	EA		
0144	00 AA	F030-00-828-8039	V09167	7009	HWL DOT 0001V	CONT/W/ 45% ALUMINUM ALODINE	CN	TP463	5	GL	6.50	32.50	D002	WCL 1DM	5	GL	PAR4443526 02 28A	
0005	00 AZ		"	"	"	1-5GL CONTAINER	"	"	1	EA	10.00	10.00	D007	WCL 1DM	1	EA	A	

9289.10



7H's  
37A's  
85 GALOP'S

DELIVERY ORDER INVENTORY (NON PCB)

PICKUP REPORT

GENERATOR: MARINE CORPS BASE  
 COMPLETE ADDRESS: CAMP LEJEUNE N.C. 28542  
 COR: GEORGE EGGERS / WILLIAM KING  
 COMMERCIAL PHONE NUMBER: (919) 451-5613 / 5652  
 GENERATOR REQUEST NUMBER: L003  
 DATE SENT TO CONTRACTING: 3 FEB 87  
 EPA NUMBER: NC 61700 22580  
 DRMO: LEJEUNE  
 PICKUP LOCATION: TP451 TP463  
 AUTOVON PHONE NUMBER: 484-5613 / 5652  
 RIC CODE: SWA  
 DATE RECEIVED BY CONTRACTING: 3-27-87

AWARDED CONTRACT NUMBER: DLA 200-87-D-0045  
 SHADED PORTIONS TO BE COMPLETED BY CONTRACTING OFFICE  
 CONTRACT NUMBER: 87D 0045  
 DELIVERY ORDER NUMBER: 0015  
 AUTHORIZED TRANSPORTER NAME: West Conversion Inc  
 EPA NUMBER: PA085690592  
 TSDF NAME: " " " " EPA NUMBER: " "  
 AUTHORIZED TRANSPORTER SIGNATURE: [Signature]  
 AUTHORIZED CONTRACTING OFFICERS REPRESENTATIVE (COR): [Signature]

1	2	3	4			5	6	7	8	9	10	11	12	13		14	15
			CLIN	SUFFIX	NSN									DTID	ITEM NAME US DOT DESCRIPTION		
OK 0148	00 AA	6810-00-245-6695	M00026	7008	WFL 0002	ETHYLACETATE	CN 1-5GL IN 50GL DR	TP 463	2	GL	3.75	7.50	D001	IDM 2	GL	PAR4443526 11A 00901	7/10/87
0005	00 AA		"	"	"	1-5GL CONTAINER	"	"	1	EA	10.00	10.00			EA	01-A-00001	
OK 0050	00 AA	6850-00-281-1985	M02020	7008	WCL 01HW	DRY CLEANING SOLVENT CONT/W LUBRIC PRESERVE	DR	TP 463	35	GL	4.00	140.00	D001	WCL 35	GL	PAR4443526 11B	
0002	00 AA		"	"	"	1-55GL CONTAINER	"	"	1	EA	20.00	20.00			EA	02-B-00002	
OK 0146	00 AA	9150-00-322-9367	V52841	6342	WFL 0001	ISOPRAM; CONT/W 30% PD 680	DR	TP 463	100	GL	3.75	375.00	D001	2 IDM 100	GL	PAR4443256 11A	
0002	00 AB		"	"	"	2-55GL CONTAINERS	"	"	2	EA	20.00	40.00			EA	03-C-00003	
OK 0086	00 AA	8010-00-926-1488	V52841	6342	WFL 0002	REMOVER, PAINT EPOXY CONT/W 30% PAINT CHIPS	CN 1-5GL IN 50GL DR	TP 463	5	GL	4.40	22.00	D002	WCOIL 5	GL	PAR4443526 11D	
0005	00 AB		"	"	"	1-5GL CONTAINER	"	"	1	EA	10.00	10.00			EA	04-D-00004	
OK 0030	00 AA	6850-00-965-2332	V52841	6362	WCL 2049	CARBON REMOVING COMP. CONT/W GREASE-DIRT	CN 1-5GL IN 30GL DR	TP 463	5	GL	2.50	12.50	D002	WCOIL 5	GL	PAR4443526 11D	
0005	00 AC		"	"	"	1-5GL CONTAINER	"	"	1	EA	10.00	10.00			EA	05-D-00005	
OK 0119	00 AA	6810-00-281-2002	V52841	7005	WFL HW03	TOLUENE, TECH. CONT/W 100% EPOXY POLYAMIDE PRIMER	CN 1-5GL IN 30GL DR	TP 463	3	GL	3.75	11.25	F005	IDM 3	GL	PAR4447332 11A	
0005	00 AD		"	"	"	1-5GL CONTAINER	"	"	1	EA	10.00	10.00			EA	06-E-00006	
OK 0118	00 AA	6850-00-033-8851	V52841	7005	WCL HW01	TRICHLOROETHYLENE 6THANE; CONT/W FUSED	CN	TP 463	10	GL	5.00	50.00			GL	PAR4447332 11B 7332	
0005	00 AE		"	"	"	2-5GL CONTAINERS	"	"	2	EA	10.00	20.00			EA	07-F-00007	



1870

1871

1872

1873

1874

1875

1876

1877

1878

DELIVERY ORDER INVENTORY (NON PCB)

PICKUP REPORT

GENERATOR <b>MARINE CORPS BASE</b>	EPA NUMBER <b>NC 6170022580</b>	AWARDED CONTRACT NUMBER <b>DLA 200-87-D-0002</b>	SHADED PORTIONS TO BE COMPLETED BY CONTRACTING OFFICE	
COMPLETE ADDRESS <b>CAMP LEJEUNE N.C. 28542</b>	DRMO <b>LETGUNE</b>	CONTRACT NUMBER <b>87 D 00 45</b>	DELIVERY ORDER NUMBER <b>DD 15</b>	
COR <b>GEORGE EGGERS / WILLIAM KING</b>	PICKUP LOCATION <b>TP451 TP463</b>	AUTHORIZED TRANSPORTER, NAME <b>Waste Conversion Inc</b>	EPA NUMBER <b>PAD085690592</b>	
COMMERCIAL PHONE NUMBER <b>(919) 451-5613 / 5652</b>	AUTOVON PHONE NUMBER <b>484-5613 / 5652</b>	TSD/NAME <b>" "</b>	EPA NUMBER <b>" "</b>	
GENERATOR REQUEST NUMBER <b>L003</b>	RIC CODE <b>SWA</b>	AUTHORIZED TRANSPORTER SIGNATURE <i>[Signature]</i>		
DATE SENT TO CONTRACTING <b>13 FEB 87</b>	DATE RECEIVED BY CONTRACTING <b>3-27-87</b>	AUTHORIZED CONTRACTING OFFICERS REPRESENTATIVE (COR) <i>[Signature]</i>		

1	2	3	4			5	6	7	8	9	10	11	12	13		14		15	
			CLIN	SUFFIX	NSN									DTID	ITEM NAME	STORAGE CONTAINER	STORAGE LOCATION		QUANTITY
		LSN	DODAAC	DATE	SERIAL	US DOT DESCRIPTION	DRUM NUMBER												
OK	0075	00 AA	6810-00-238-8119	VD1171	7007	WFL NAPHTH CONT./W ISOPR. ALCH. 20%, TOLUENE 15%, DRY CLAY SOLY. 30%	CN	TP463	4	GL.	5.00	20.00	D001	IDM	4	GL	PAB4443526 11A D0078 08-18-00008	7/10/87	
	0005	00 AF		"	"	1-5GL CONTAINER	"	"	1	EA	10.00	10.00			1	EA			
OK	0072	00 AA	6810-00-281-2785	VD1171	7007	WFL MEK. CONT./W EPOXY PAINT 2%	CN	TP463	4	GL	6.50	26.00	F005	IDM	4	GL	PAB4447332 11A D0078 09-14-00009		
	0005	00 AG		"	"	1-5GL CONTAINER	"	"	1	EA	10.00	10.00			1	EA			
OK	0146	00 AB	6850-00-274-5421	VD9167	7005	WFL PETROLEUM DISTILLATES DD-607 CONT. W SAND, DIST. CARBON, RTG 10%	DR	TP463	55	GL.	3.75	206.25	WFL D001	IDM	55	GL	PAB4443526 11A 10-T-00010		
	0002	00 AC		"	"	1-55GL CONTAINER	"	"	1	EA	20.00	20.00			1	EA			
OK	0083	00 AA	8010-00-142-9279	VD9167	7005	WFL EPOXY PRIMER CONT. W ALIPHATIC POLYURETHANE THINNER 25%	DR	TP463	55	GL.	3.25	178.75	F005	IDM	55	GL	PAB4447332 11A 11-J-00011		
	0002	00 AD		"	"	1-55GL CONTAINER	"	"	1	EA	20.00	20.00			1	EA			
OK	0283	00 AB	8010-00-104-2122	VD9167	7005	WFL PAINT, WASTE	DR	TP463	165	GL.	3.25	536.25	WFL D001	3DM	165	GL	PAB4443526 11A 12-1-00012 12-1-00012		
	0002	00 AE		"	"	3-55GL CONTAINERS	"	"	3	EA	20.00	60.00			3	EA			
OK	0148	00 AB	6810-00-245-6694	M00026	7008	WFL ETHYLACETATE	DR	TP463	5	GL.	3.75	18.75	D001	IDM	5	GL	PAB4443526 11A 13-K-00013		
	0005	00 AH		"	"	1-5GL CONTAINER	"	"	1	EA	10.00	10.00	F001		1	EA			
OK	0116	00 AA	6810-00-476-5612	M00026	7008	WFL TRICHLORDETHANE	CN	TP463	5	GL.	5.50	27.50	D001	IDM	5	GL	PAB4443526 11A 14-A-00014		
	0005	00 AI		"	"	1-5GL CONTAINER	"	"	1	EA	10.00	10.00			1	EA			

(SEE REVERSE FOR ADDITIONAL REMARKS IF APPLICABLE)

Faint, illegible markings or text on the left side of the page.

Vertical text on the right side of the page, possibly bleed-through or a stamp.

DELIVERY ORDER INVENTORY (NON PCB)

0045

PICKUP REPORT

GENERATOR MARINE CORPS BASE	EPA NUMBER NC 6170022580	AWARDED CONTRACT NUMBER DLA200-87-D-0002	SHADED PORTIONS TO BE COMPLETED BY CONTRACTING OFFICE	
COMPLETE ADDRESS CAMPLEJEUNE N.C. 28542	DRMO LEJEUNE	CONTRACT NUMBER 87 D 0045	DELIVERY ORDER NUMBER 0020	
COR GEORGE EGGERS / WILLIAM KING	PICKUP LOCATION TP451 TP463	AUTHORIZED TRANSPORTER NAME Waste Conversion Inc	EPA NUMBER MD085690542	
COMMERCIAL PHONE NUMBER (919) 451-5613 / 5652	AUTOVON PHONE NUMBER 484-5613 / 5652	TSDF NAME " "	EPA NUMBER " "	
GENERATOR REQUEST NUMBER L003	RIC CODE SWA	AUTHORIZED TRANSPORTER SIGNATURE <i>[Signature]</i>		
DATE SENT TO CONTRACTING 13 FEB 87	DATE RECEIVED BY CONTRACTING 5-27-87	AUTHORIZED CONTRACTING OFFICERS REPRESENTATIVE (COR) <i>[Signature]</i>		

CLIN	SUFFIX	NSN	DTID			ITEM NAME US DOT DESCRIPTION	STORAGE CONTAINER DRUM NUMBER	STORAGE LOCATION	QUANTITY	UNIT	PRICE	AMOUNT	EPA WASTE CODE	PICKED UP		PICKUP MANIFEST NUMBER LINE CODE	DATE PICKED UP DDMMYY
			LSN	DODAAC	DATE									SERIAL	QUANTITY		
0072	00 AB	6910-00-281-2785	V08998	7007	WFL HWOT #	CN	TP463	3	GL	6.50	19.50	F005	10M	3	GL	PAB4447332 11A	7/10/87
0005	00 AJ		"	"	"	"	"	1	EA	10.00	10.00						
0083	00 AC	810-00-111-8005	M00272	7006	WFL HWOT #	DR	TP463	90	GL	3.25	292.50	D001	20M	90	GL	PAB4443526 11A	
0002	00 AF		"	"	"	"	"	2	EA	20.00	40.00			2	EA	PAB4443526	
0050	00 AB	6850-00-285-8012	MM2100	6288	WCL	DR	TP463	85	GL	4.00	340.00	N/A	WCL	85	GL	11C	
0003	00 AA		"	"	"	"	"	2	EA	18.00	36.00			2	EA	17-C 00017	
0004	00 AA		"	"	"	"	"	1	EA	15.00	15.00			1	EA		
0075	00 AB	6850-00-SOLVENT	M93179	7005	WFL	CN	TP463	10	GL	5.00	50.00						
005	00 AK		"	"	"	"	"	2	EA	10.00	20.00						
0050	00 AC	6850-00-285-8011	M93182	7014	WCL	DR	TP463	55	GL	4.00	220.00	D001	10M	55	GL	PAB4443526 11B	
0002	00 AG		"	"	"	"	"	1	EA	20.00	20.00						
0050	00 AD	6850-00-264-9036	M93182	7014	WCL	DR	TP463	25	GL	4.00	100.00	F001	WCL	25	GL	PAB4443526 11B	
0002	00 AH		"	"	"	"	"	1	EA	20.00	20.00			1	EA		

NOT AVAILABLE FOR SHIPMENT

Handwritten text on the right edge, possibly a page number or date, including the number '24' at the top right.

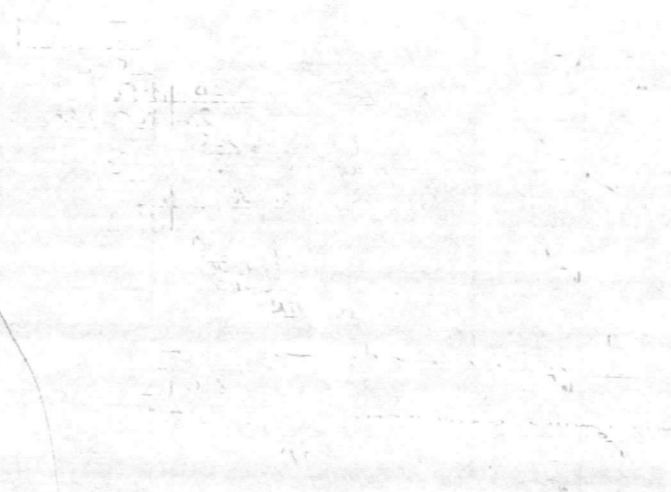

Small handwritten text or markings located in the lower-left quadrant of the page.

Faint handwritten text or markings on the left side of the page, including some illegible characters.

DELIVERY ORDER INVENTORY (NON PCB)

PICKUP REPORT

GENERATOR <b>MARINE CORPS BASE</b>	EPA NUMBER <b>NC 6170022580</b>	AWARDED CONTRACT NUMBER <b>DLA200-87-D-0002</b>	SHADED PORTIONS TO BE COMPLETED BY CONTRACTING OFFICE	
COMPLETE ADDRESS <b>CAMPLETUNE N.C. 28542</b>	DRMO <b>LEJEUNE A</b>	CONTRACT NUMBER <b>8720045</b>	DELIVERY ORDER NUMBER <b>DD 15</b>	
COR <b>GEORGE EBBERS / WILLIAM KING</b>	PICKUP LOCATION <b>TP451 TP463</b>	AUTHORIZED TRANSPORTER NAME <b>Waste Conversion Inc</b>	EPA NUMBER <b>PA0085640592</b>	
COMMERCIAL PHONE NUMBER <b>(919) 451-5613 / 5652</b>	AUTOVON PHONE NUMBER <b>484-5613 / 5652</b>	TSDF NAME <b>" "</b>	EPA NUMBER <b>" "</b>	
GENERATOR REQUEST NUMBER <b>L003</b>	RIC CODE <b>SWA</b>	AUTHORIZED TRANSPORTER SIGNATURE <i>[Signature]</i>		
DATE SENT TO CONTRACTING <b>13 FEB 87</b>	DATE RECEIVED BY CONTRACTING <b>3-27-87</b>	AUTHORIZED CONTRACTING OFFICERS REPRESENTATIVE (COR) <i>[Signature]</i>		

CLIN	SUFFIX	NSN LSN	DTID			ITEM NAME US DOT DESCRIPTION	STORAGE CONTAINER DRUM NUMBER	STORAGE LOCATION	QUANTITY	UNIT	PRICE	AMOUNT	EPA WASTE CODE	PICKED UP		PICKUP MANIFEST NUMBER LINE CODE	DATE PICKED UP DDMMYY
			DODAAC	DATE	SERIAL									QUANTITY	UNIT		
0150	00 AA	8030-00-223-8039	V52841	7009	HWL CONT/W DIET/WATER ALADINE	CN	TP463	4	GL	1.80	7.20	D002	WCL 4	GL	PAR4443526	7/10/87	
0005	00 AL		"	"	1-5 GL CONTAINER	"	"	1	EA	10.00	10.00	D007	IDM 1	EA	18 D 00018		
0035	00 AA	6850-00-2745421	V52841	6328	WCL CONT/W 10% GREASE, DIET CLEANING COMPOUND	CN	TP463	15	GL	3.00	45.00	D001	WCL 15	GL	PAR4443526		
0005	00 AM		"	"	3-5 GL CONTAINERS	30 GL DRS	"	3	EA	10.00	30.00		IDM 3	EA	19 E 00019		
0113	00 AA	8010-00-160-5794	V52841	6309	WFL CONT W 2% WALKWAY COMP THINNER ENAMEL	CN	TP463	5	GL	2.50	12.50	D001	WFL 5	GL	PAR4443526		
0005	00 AN		"	"	1-5 GL CONTAINER	30 GL DR	"	1	EA	10.00	10.00		IDM 1	EA			
0083	00 AD	8010-00-082-2450	V52841	6342	WFL CONT/W 30% FOLIA 20% THINER TO LUENE	CN	TP463	5	GL	3.25	16.25	D001	WFL 5	GL	PAR4443526		
0005	00 AO		"	"	1-5 GL CONTAINER	30 GL DR	"	1	EA	10.00	10.00		IDM 1	EA			
0119	00 AB	6810-00-711-2185	V52841	6356	WFL CONT/W 10% ENAMEL PAINT TO LUENE	CN	TP463	5	GL	3.75	18.75	FO05	WFL 5	GL	PAR4443526		
0005	00 AD		"	"	2-5 GL CONTAINER	30 GL DR	"	2	EA	10.00	20.00		IDM 2	EA	20 E 00020		
0072	00 AC	6810-00-281-2762	V52841	6357	WFL METHYL ETHYL KETONE	CN	TP463	5	GL	6.50	32.50	FO05	WFL 5	GL	PAR4447332		
0005	00 AP		"	"	1-5 GL CONTAINER	30 GL DR	"	1	EA	10.00	10.00		IDM 1	EA	21 G 00021		
0050	00 AE	6850-00-CLEANER	M95220	6303	WCL DR CLEANING SOLVENT	DR	TP463	110	GL	4.00	440.00	D001	WCL 110	GL	PAR4443526		
0002	00 AI		"	"	2-55 GL CONTAINERS	"	"	2	EA	20.00	40.00		IDM 2	EA	22 H 00022		

1784  
30  
1780

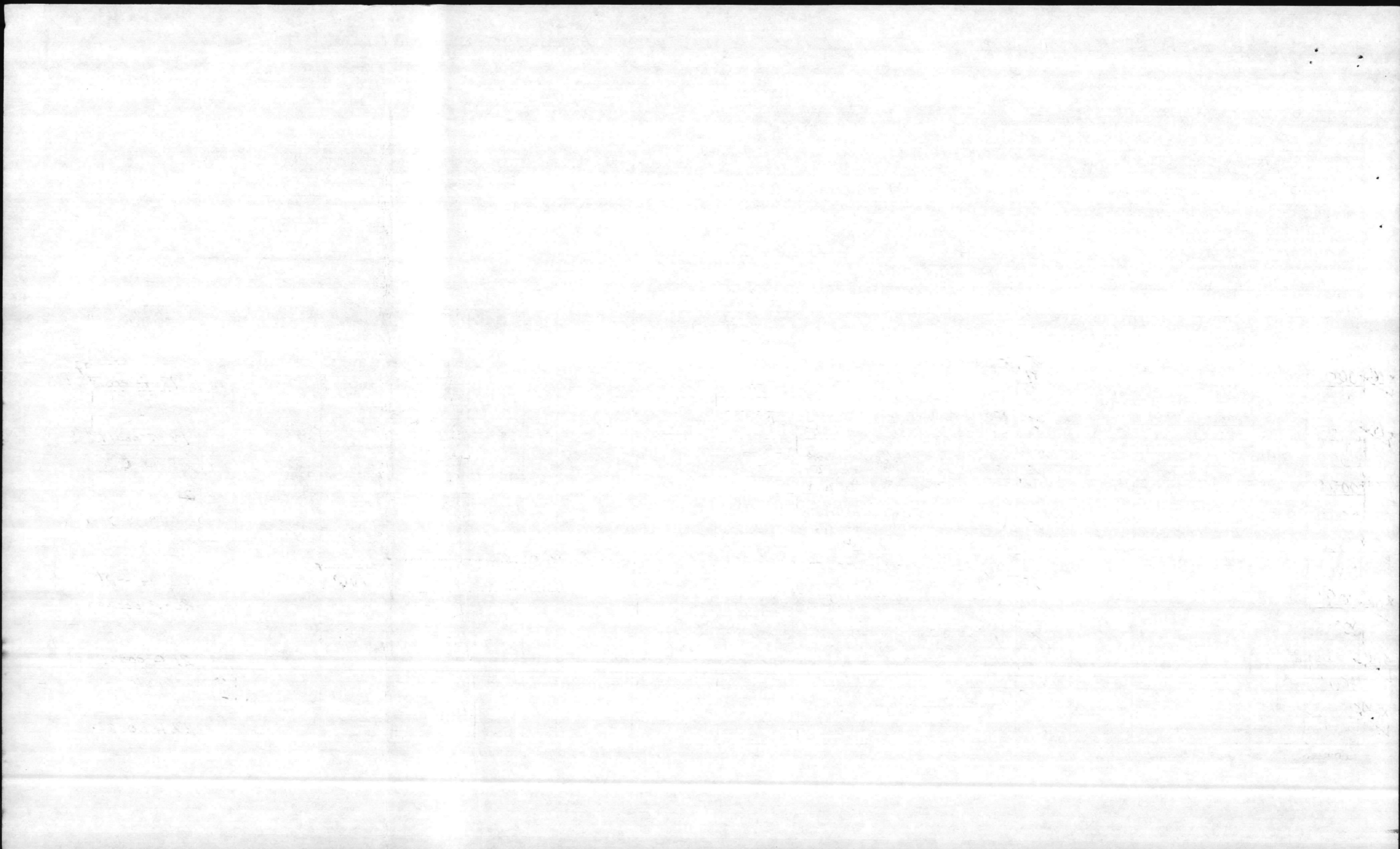

DELIVERY ORDER INVENTORY (NON PCB)

PICKUP REPORT

GENERATOR MARINE CORPS BASE	EPA NUMBER NC 6170022580	AWARDED CONTRACT NUMBER DLA200-87-D-0002	SHADED PORTIONS TO BE COMPLETED BY CONTRACTING OFFICE	
COMPLETE ADDRESS CAMP LEJEUNE N.C. 28542	DRMO LEJEUNE	CONTRACT NUMBER 87 D 0005	DELIVERY ORDER NUMBER M15	
COR GEORGE EGGERS / WILLIAM KING	PICKUP LOCATION TP451 TP463	AUTHORIZED TRANSPORTER NAME Waste Conversion, Inc	EPA NUMBER PAD085690548	
COMMERCIAL PHONE NUMBER (919) 451-5613 / 15652	AUTOVON PHONE NUMBER 484-5613 / 15652	TSDF NAME " "	EPA NUMBER "	
GENERATOR REQUEST NUMBER L003	RIC CODE SWA	AUTHORIZED TRANSPORTER SIGNATURE <i>[Signature]</i>		
DATE SENT TO CONTRACTING 3 FEB 87	DATE RECEIVED BY CONTRACTING 3-27-87	AUTHORIZED CONTRACTING OFFICERS REPRESENTATIVE (COR) <i>George Egger</i>		

1 CLIN	2 SUFFIX	3 NSN LSN	4 DTID			5 ITEM NAME US DOT DESCRIPTION	6 STORAGE CONTAINER DRUM NUMBER	7 STORAGE LOCATION	8 QUANTITY	9 UNIT	10 PRICE	11 AMOUNT	12 EPA WASTE CODE	13 PICKUP		14 PICKUP MANIFEST NUMBER LINE CODE	15 DATE PICKED UP DDMMYY
			DODAAC	DATE	SERIAL									QUANTITY	UNIT		
0050	00 AF	6850-00-264-9038	M12151	6316	WCL 8001	DR	TP463	55	GL	4.00	220.00	0001	WCL 10M	55	GL	PAB4443526 11B	7/10/87
0002	00 AJ		"	"	"	"	"	1	EA	20.00	20.00		"	1	EA	23 J00023 D0077	
0050	00 AG	6850-00-264-9038	M12400	6322	WCL 5161	DR	TP463	55	GL	4.00	220.00	F001	WCL 10M	55	GL	PAB4447332 11B	
0002	00 AK		"	"	"	"	"	1	EA	20.00	20.00		"	1	EA	24 J00024 D0077	
0075	00 AC	6850-00-SOLVENT	M93179	6321	WCL 0001	CN	TP463	15	GL	5.00	75.00	WCL 0001	WCL 3DM	15	GL	PAB4443526 11B	
0005	00 AQ		"	"	"	"	"	3	EA	10.00	30.00		"	3	EA	25-A-00025 D0077	
0050	00 AH	6850-00-264-9038	M93055	6301	WCL 15005	CN	TP463	10	GL	4.00	40.00	0001	WCL 2DM	10	GL	PAB4443526 11B D0077	
0005	00 AR		"	"	"	"	"	2	EA	10.00	20.00		"	2	EA	26-B-00025 D0077	
091	00 AA	8010-00-926-1488	V52841	6309	2041	"	TP463	5	GL	10.25	51.25	0002	WCL 1DM	5	GL	PAB4443526 11B	
0005	00 AS		"	"	"	"	"	1	EA	10.00	10.00		"	1	EA	27-C-00025 D0077	
0050	00 AI	6850-00-264-9038	M27110	7013	WCL 0001	DR	TP463	445	GL	4.00	1780.00	F001	WCL 445	GL	PAB4447332 11B		
0001	00 AA		"	"	"	"	"	2	EA	25.00	50.00	WCL	WCL 2DM	2	EA	28-D-00028 D0077	
0002	00 AL		"	"	"	"	"	5	EA	20.00	100.00	WCL	WCL 5EA	5	EA		



1870

1871

1872

1873

1874

1875

DELIVERY ORDER INVENTORY (NON PCB)

PICKUP REPORT

GENERATOR <b>MARINE CORPS BASE</b>	EPA NUMBER <b>NC 61700 22580</b>	AWARDED CONTRACT NUMBER <b>DLA 200-87-D-0002</b>	SHADED PORTIONS TO BE COMPLETED BY CONTRACTING OFFICE	
COMPLETE ADDRESS <b>CAMP LEJEUNE N.C. 28542</b>	DRMO <b>LEJEUNE</b>	CONTRACT NUMBER <b>87D 0045</b>	DELIVERY ORDER NUMBER <b>0015</b>	
COR <b>GEORGE EGGERS / WILLIAM KING</b>	PICKUP LOCATION <b>TP 451 / TP 463</b>	AUTHORIZED TRANSPORTER NAME <b>East Carolina Inc</b>	EPA NUMBER <b>PA2085690592</b>	
COMMERCIAL PHONE NUMBER <b>(919) 451-5613 / 5652</b>	AUTOVON PHONE NUMBER <b>484-5613 / 5652</b>	TSDF NAME <b>" "</b>	EPA NUMBER <b>" "</b>	
GENERATOR REQUEST NUMBER <b>L003</b>	RIC CODE <b>SWA</b>	AUTHORIZED TRANSPORTER SIGNATURE <i>[Signature]</i>		
DATE SENT TO CONTRACTING <b>13 FEB 87</b>	DATE RECEIVED BY CONTRACTING <b>3-27-87</b>	AUTHORIZED CONTRACTING OFFICERS REPRESENTATIVE (COR) <i>[Signature]</i>		

1	2	3	4			5	6	7	8	9	10	11	12	13		14	15		
			CLIN	SUFFIX	NSN									LSN	DODAAC			DTID	DATE
OK	0086	00	AB	8010-00-181-7568	M00026	7013	WCL 0001	EPXY PAINT REMOVER COMP	DR	TP463	1	GL	4.00	4.00	D002	WCL 1DM 1	GL	PA2085690592	7/10/87
	0005	00	AT		"	"	"	1-5GL CONTAINER	"	"	1	EA	10.00	10.00		1	EA	29E-00029	
OK	0050	00	AT	6850-00-285-8012	M21810	6357	WCL 0001	DRY CLEANING SOLVENT	DR	TP463	7	GL	4.00	28.00	D001	WCL 1DM 7	GL	PA2085690592	
	0002	00	AM		"	"	"	1-55GL DR 7GL	"	"	1	EA	20.00	20.00		1	EA	30-F-00020	
OK	0035	00	AB	6850-00-285-8011	M27116	7026	WCL 0001	CONT WITH 5% DIET DRY CLEANING COMPOUND	DR	TP463	120	GL	3.00	360.00	F001	WCL 4DM 120	GL	PA2085690592	
	0003	00	AB		"	"	"	4-30GL CONTAINERS	"	"	4	EA	18.00	72.00		4	EA	31-G-00031	
OK	0050	00	AK	6850-00-285-8012	M27127	7012	WCL 0001	CONT WITH 5% DIET DRY CLEANING SOLVENT	DR	TP463	165	GL	4.00	660.00	D001	WCL 3DM 165	GL	PA2085690592	
	0002	00	AN		"	"	"	3-55GL CONTAINERS	"	"	3	EA	20.00	60.00		3	EA	32-H-00032	
DTID NE ? CHECK	0050	00	AL	6850-00-285-8012	M27128	6338	WCL 0001	DRY CLEANING SOLVENT	DR	TP463	55	GL	4.00	220.00	D001	WCL 1DM 55	GL	PA2085690592	
	0002	00	AO		"	"	"	1-55GL CONTAINER	"	"	1	EA	20.00	20.00		1	EA	33-E-00033	
OK	0050	00	AM	6850-00-285-8012	M20460	4020	WCL 1050	CONT W 5% DIET DRY CLEANING SOLVENT	DR	TP463	55	GL	4.00	220.00	F001	WCL 1DM 55	GL	PA2085690592	
	0002	00	AP		"	"	"	1-55GL CONTAINER	"	"	1	EA	20.00	20.00		1	EA	33-J-00033	
OK	0050	00	AL	6850-00-285-8012	M27150	6349	WCL 0984	CONT W 4% DIET DRY CLEANING SOLVENT	DR	TP463	1	GL	4.00	4.00	F001	WCL 1DM 1	GL	PA2085690592	
	0005	00	AU		"	"	"	1-GL CONTAINER	"	"	1	EA	10.00	10.00		1	EA	34-J-00034	

1900  
1901  
1902  
1903  
1904  
1905  
1906  
1907  
1908  
1909  
1910

DELIVERY ORDER INVENTORY (NON PCB)

PICKUP REPORT

GENERATOR <b>MARINE CORPS BASE</b>	EPA NUMBER <b>NC 61700 225FO</b>	AWARDED CONTRACT NUMBER <b>DLA 200-F7-D-0002</b>	SHADED PORTIONS TO BE COMPLETED BY CONTRACTING OFFICE	
COMPLETE ADDRESS <b>CAMP LEJEUNE N.C. 28542</b>	DRMO <b>LEJEUNE</b>	CONTRACT NUMBER <b>8720045</b>	DELIVERY ORDER NUMBER <b>MD 15</b>	
COR <b>GEORGE EGGERS / WILLIAM KING</b>	PICKUP LOCATION <b>TP451 / TC463</b>	AUTHORIZED TRANSPORTER NAME <b>WASTE CONVERSION INC</b>	EPA NUMBER <b>PA085690592</b>	
COMMERCIAL PHONE NUMBER <b>(919) 451-5613 / 15652</b>	AUTOVON PHONE NUMBER <b>484-5613 / 5652</b>	TSDF NAME <b>" "</b>	EPA NUMBER <b>" "</b>	
GENERATOR REQUEST NUMBER <b>L003</b>	RIC CODE <b>SWA</b>	AUTHORIZED TRANSPORTER SIGNATURE <i>[Signature]</i>		
DATE SENT TO CONTRACTING <b>13 FEB 87</b>	DATE RECEIVED BY CONTRACTING <b>3-27-87</b>	AUTHORIZED CONTRACTING OFFICERS REPRESENTATIVE (COR) <i>[Signature]</i>		

1	2	3	4			5	6	7	8	9	10	11	12	13		14	15				
			CLIN	SUFFIX	NSN									DODAAC	DATE			SERIAL	ITEM NAME US DOT DESCRIPTION	STORAGE CONTAINER DRUM NUMBER	STORAGE LOCATION
OK	0050	00	AD	6850-00-285-8012	M27128	6358	WCL	0001	CONT/W/170 GALS OIL, DIRT DRY CLEANING SOLVENT	DR	TP463	110	GL	4.00	440.00	D001	WCL 2DM	110	GL	PAB4443526 11B	7/10/87
	0002	00	AQ		"	"	"	"	2-55GL CONTAINERS CONT/W/70 GREASE, OIL, DIRT DRY CLEANING SOLVENT	DR	"	2	EA	20.00	40.00			2	EA	35-A-00035 D0077	
OK	0050	00	AP	6850-00-285-8112	M27128	6363	WCL	0001	CONT/W/170 GALS OIL, DIRT DRY CLEANING SOLVENT	DR	TP463	110	GL	4.00	440.00	D001	WCL 2DM	110	GL	PAB4443526 11B	
	0002	00	AR		"	"	"	"	2-55GL CONTAINERS CONT/W/70 GREASE, OIL, DIRT DRY CLEANING SOLVENT	"	"	2	EA	20.00	40.00			2	EA	36-B-00036 D0077	
OK	0035	00	AC	6850-00-181-7894	M00026	7013	WCL	0003	CONT/W/170 GALS OIL, DIRT CLEANING COMPOUND	CN 1-56GL CAN	TP463	5	GL	3.00	15.00	F001	WCL 1DM	5	GL	PAB4443526 11B	
	0005	00	AU		"	"	"	"	1-5GL CONTAINER CONT/W/570 GALS OIL, DIRT, OIL TRICHLOROFLUOROTHANE	CN 1-56GL CAN	"	1	EA	10.00	10.00			1	EA	37-C-00037 D0077	
OK	0118	00	AB	6850-00-681-5686	M00026	7013	WCL F?	0002	CONT/W/570 GALS OIL, DIRT, OIL TRICHLOROFLUOROTHANE	CN 1-56GL CAN	TP463	5	GL	5.00	25.00	F001	WCL 1DM	5	GL	PAB4443526 11B	
	0005	00	AW		"	"	"	"	1-5GL CONTAINER CONT/W/570 GALS OIL, DIRT, OIL TRICHLOROFLUOROTHANE	CN 1-56GL DR	"	1	EA	10.00	10.00			1	EA	38-D-00038 D0077	
OK	0118	00	AC	6850-00-933-8851	V52841	7013	WCL F?	HW04	TRICHLOROFLUOROTHANE	CN	TP463	5	GL	5.00	25.00	F001	WCL 1DM	5	GL	PAB4447332 11B	
	0005	00	AX		"	"	"	"	1-5GL CONTAINER OFFSET AUTOMATIC BLANKET CLEANER CONT/NAPTHA 100	"	"	1	EA	10.00	10.00			1	EA	39-D-00039	
CHECK	0075	00	AD	6850-00-SALVANT	M93179	7005	WCL	0001	CONT/W/4570 ALLUMINUM ALODINE	CN	TP463	10	GL	5.00	50.00	D001	WCL 1DM	10	GL	PAB4443526 11B	
	0005	00	AY		"	"	"	"	2-5GL CONTAINERS CONT/W/4570 ALLUMINUM ALODINE	"	"	2	EA	10.00	20.00			2	EA	40-E-00040	
OK	0144	00	AA	8030-00-823-8039	V09167	7009	HWL DMT	0001	CONT/W/4570 ALLUMINUM ALODINE	CN	TP463	5	GL	6.50	32.50	D002	WCL 1DM	5	GL	PAB4443526 102 28A	
	0005	00	AZ		"	"	"	"	1-5GL CONTAINER	"	"	1	EA	10.00	10.00	D007	WCL 1DM	1	EA	41-F-00041 D0078	

9289.10

1. 2000-4-12  
 2. 2000-5-12  
 3. 2000-6-12  
 4. 2000-7-12  
 5. 2000-8-12  
 6. 2000-9-12  
 7. 2000-10-12  
 8. 2000-11-12  
 9. 2000-12-12

10  
 11  
 12  
 13  
 14  
 15  
 16  
 17  
 18  
 19  
 20

1	2	3	4	5	6	7	8	9	10	11	12	13	14	15	16	17	18	19	20	21	22	23	24	25	26	27	28	29	30	31	32	33	34	35	36	37	38	39	40	41	42	43	44	45	46	47	48	49	50	51	52	53	54	55	56	57	58	59	60	61	62	63	64	65	66	67	68	69	70	71	72	73	74	75	76	77	78	79	80
DOC IDENT	RI FROM	M & S	STOCK NUMBER	FSC	NHN	ADD	UNIT OF ISSUE	QUAN	DOCUMENT NUMBER	SUPPLEMENTARY ADDRESS	FUND	DIS	PROJ	PRI	ORIG	REQ'D DEL DATE	ADVISE	RI	UNIT PRICE	DOLLARS	CTS																																																										
			6850002858012			Dr 001		M2712863880001						13 MA					93	47																																																											

SHIPPED FROM	SHIP TO	MARK FOR	PROJECT	TOTAL PRICE
SSgt Oliphant, J.L. GSM Co. (CRP) A151-1024	SYS2014 DRMO MCB Camp Lejeune, N.C. 28542 B	HW	D	E 93 47

WAREHOUSE LOCATION	TYPE OF CARGO	UNIT PACK	UNIT WEIGHT	UNIT CUBE	U F C	N M F C	FREIGHT RATE	DOCUMENT DATE	MAT COND	QUANTITY
F	G	H	I	J	K	L	M	N	O	P

SUBSTITUTE DATA (ITEM ORIGINALLY REQUESTED)	FREIGHT CLASSIFICATION NOMENCLATURE
T	U Contaminated Solvent
W	ITEM NOMENCLATURE
	X DRY CLEANING SOLVENT

SELECTED BY AND DATE	TYPE OF CONTAINER(S)	TOTAL WEIGHT	RECEIVED BY AND DATE	INSPECTED BY AND DATE
WITH 1 Contaminants contains 1% grease, oil and dirt	2 Drum	3 600 lbs	7	8
PACKED BY AND DATE	NO. OF CONTAINER(S)	TOTAL CUBE	WAREHOUSED BY AND DATE	WAREHOUSE LOCATION
4 Dool	5 1	6	9	10

REMARKS:  
 This is to certify that to the best of my knowledge, the above named materials are properly classified, described, packaged, marked and in proper condition for transportation of DOT and EPA

FIRM OR ORIGINATOR ADDRESS	DATE SHIPPED	RECEIVER'S SIGNATURE (AND DATE)	RECEIVER'S DOCUMENT NUMBER
11	12	FF	GG
13 TRANSPORTATION CHARGEABLE TO	14 B/LADING, AWB, OR RECEIVER'S SIGNATURE (AND DATE)	15 RECEIVER'S DOCUMENT NUMBER	HOLD 19A1

1945  
1946  
1947  
1948  
1949  
1950  
1951  
1952  
1953  
1954  
1955  
1956  
1957  
1958  
1959  
1960  
1961  
1962  
1963  
1964  
1965  
1966  
1967  
1968  
1969  
1970  
1971  
1972  
1973  
1974  
1975  
1976  
1977  
1978  
1979  
1980  
1981  
1982  
1983  
1984  
1985  
1986  
1987  
1988  
1989  
1990  
1991  
1992  
1993  
1994  
1995  
1996  
1997  
1998  
1999  
2000  
2001  
2002  
2003  
2004  
2005  
2006  
2007  
2008  
2009  
2010  
2011  
2012  
2013  
2014  
2015  
2016  
2017  
2018  
2019  
2020  
2021  
2022  
2023  
2024  
2025

THE UNIVERSITY OF CHICAGO  
LIBRARY

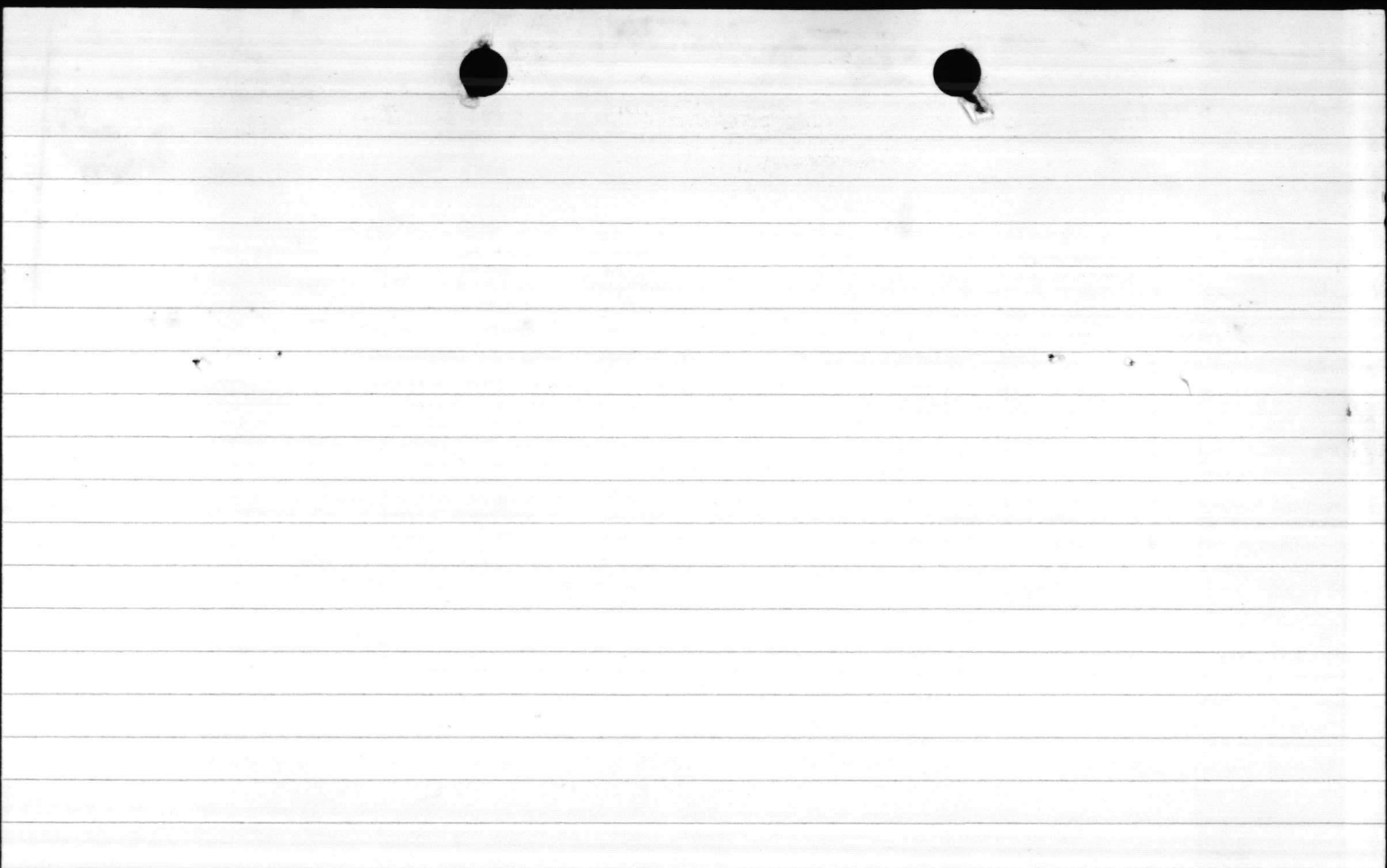



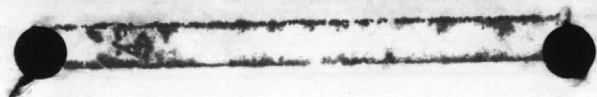

7530009908884  
FA FINDER