

OAK GROVE  
SHEET 24 OF 24

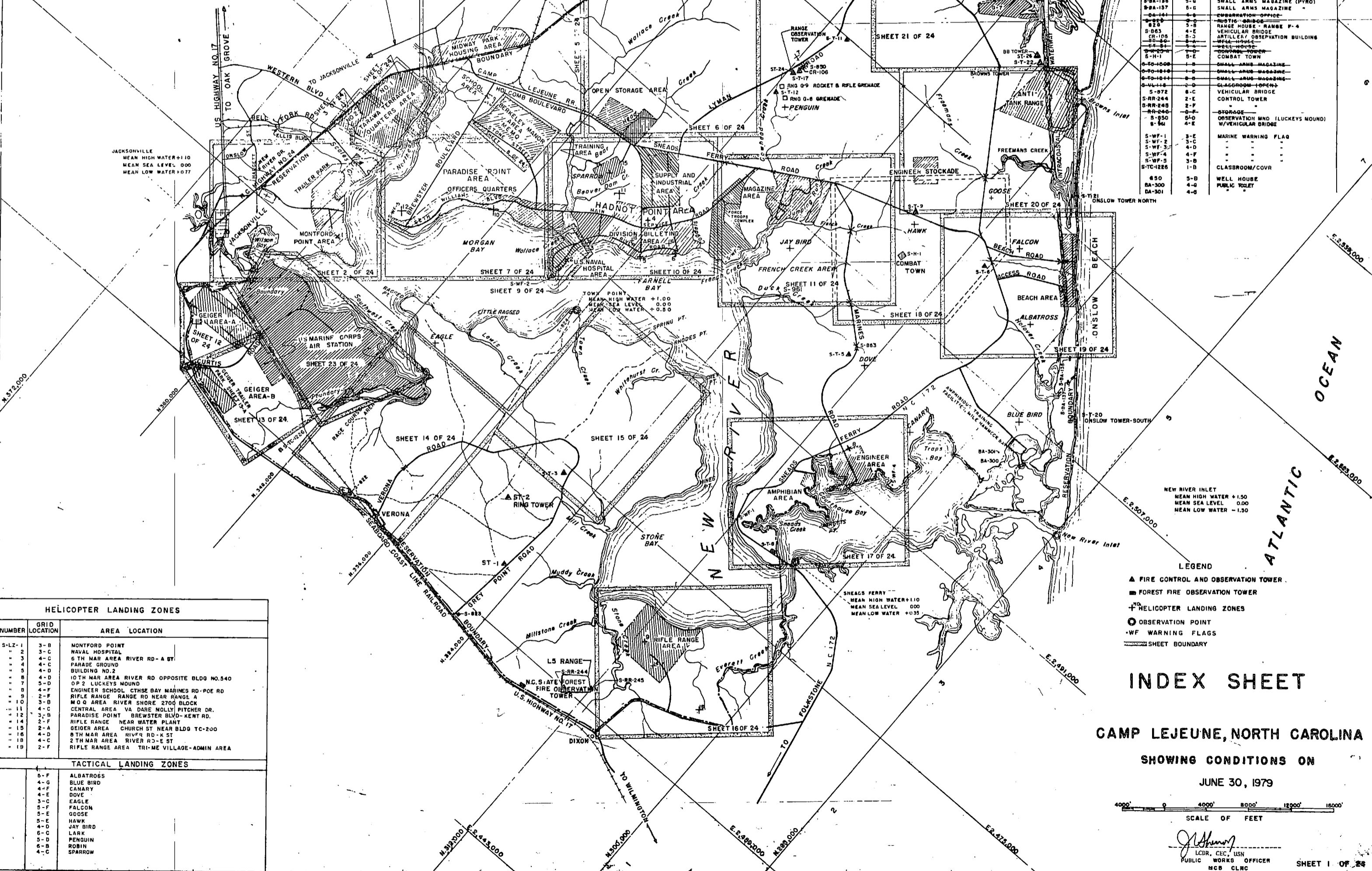

NUMBER	LOCATION	USE
8-00	8-00	OFFICERS' DIVISION
8-01	8-01	RANGE HOUSE
8-02	8-02	RANGE HOUSE
8-03	8-03	RANGE HOUSE
8-04	8-04	HISTORICAL MARKER (I)
8-05	8-05	HISTORICAL MARKER (II)
8-06	8-06	HISTORICAL MARKER (III)
8-07	8-07	SMALL ARMS MAGAZINE (PYRO)
8-08	8-08	SMALL ARMS MAGAZINE
8-09	8-09	SMALL ARMS MAGAZINE
8-10	8-10	SMALL ARMS MAGAZINE
8-11	8-11	SMALL ARMS MAGAZINE
8-12	8-12	SMALL ARMS MAGAZINE
8-13	8-13	SMALL ARMS MAGAZINE
8-14	8-14	SMALL ARMS MAGAZINE
8-15	8-15	SMALL ARMS MAGAZINE
8-16	8-16	SMALL ARMS MAGAZINE
8-17	8-17	SMALL ARMS MAGAZINE
8-18	8-18	SMALL ARMS MAGAZINE
8-19	8-19	SMALL ARMS MAGAZINE
8-20	8-20	SMALL ARMS MAGAZINE
8-21	8-21	SMALL ARMS MAGAZINE
8-22	8-22	SMALL ARMS MAGAZINE
8-23	8-23	SMALL ARMS MAGAZINE
8-24	8-24	SMALL ARMS MAGAZINE
8-25	8-25	SMALL ARMS MAGAZINE
8-26	8-26	SMALL ARMS MAGAZINE
8-27	8-27	SMALL ARMS MAGAZINE
8-28	8-28	SMALL ARMS MAGAZINE
8-29	8-29	SMALL ARMS MAGAZINE
8-30	8-30	SMALL ARMS MAGAZINE
8-31	8-31	SMALL ARMS MAGAZINE
8-32	8-32	SMALL ARMS MAGAZINE
8-33	8-33	SMALL ARMS MAGAZINE
8-34	8-34	SMALL ARMS MAGAZINE
8-35	8-35	SMALL ARMS MAGAZINE
8-36	8-36	SMALL ARMS MAGAZINE
8-37	8-37	SMALL ARMS MAGAZINE
8-38	8-38	SMALL ARMS MAGAZINE
8-39	8-39	SMALL ARMS MAGAZINE
8-40	8-40	SMALL ARMS MAGAZINE
8-41	8-41	SMALL ARMS MAGAZINE
8-42	8-42	SMALL ARMS MAGAZINE
8-43	8-43	SMALL ARMS MAGAZINE
8-44	8-44	SMALL ARMS MAGAZINE
8-45	8-45	SMALL ARMS MAGAZINE
8-46	8-46	SMALL ARMS MAGAZINE
8-47	8-47	SMALL ARMS MAGAZINE
8-48	8-48	SMALL ARMS MAGAZINE
8-49	8-49	SMALL ARMS MAGAZINE
8-50	8-50	SMALL ARMS MAGAZINE
8-51	8-51	SMALL ARMS MAGAZINE
8-52	8-52	SMALL ARMS MAGAZINE
8-53	8-53	SMALL ARMS MAGAZINE
8-54	8-54	SMALL ARMS MAGAZINE
8-55	8-55	SMALL ARMS MAGAZINE
8-56	8-56	SMALL ARMS MAGAZINE
8-57	8-57	SMALL ARMS MAGAZINE
8-58	8-58	SMALL ARMS MAGAZINE
8-59	8-59	SMALL ARMS MAGAZINE
8-60	8-60	SMALL ARMS MAGAZINE
8-61	8-61	SMALL ARMS MAGAZINE
8-62	8-62	SMALL ARMS MAGAZINE
8-63	8-63	SMALL ARMS MAGAZINE
8-64	8-64	SMALL ARMS MAGAZINE
8-65	8-65	SMALL ARMS MAGAZINE
8-66	8-66	SMALL ARMS MAGAZINE
8-67	8-67	SMALL ARMS MAGAZINE
8-68	8-68	SMALL ARMS MAGAZINE
8-69	8-69	SMALL ARMS MAGAZINE
8-70	8-70	SMALL ARMS MAGAZINE
8-71	8-71	SMALL ARMS MAGAZINE
8-72	8-72	SMALL ARMS MAGAZINE
8-73	8-73	SMALL ARMS MAGAZINE
8-74	8-74	SMALL ARMS MAGAZINE
8-75	8-75	SMALL ARMS MAGAZINE
8-76	8-76	SMALL ARMS MAGAZINE
8-77	8-77	SMALL ARMS MAGAZINE
8-78	8-78	SMALL ARMS MAGAZINE
8-79	8-79	SMALL ARMS MAGAZINE
8-80	8-80	SMALL ARMS MAGAZINE
8-81	8-81	SMALL ARMS MAGAZINE
8-82	8-82	SMALL ARMS MAGAZINE
8-83	8-83	SMALL ARMS MAGAZINE
8-84	8-84	SMALL ARMS MAGAZINE
8-85	8-85	SMALL ARMS MAGAZINE
8-86	8-86	SMALL ARMS MAGAZINE
8-87	8-87	SMALL ARMS MAGAZINE
8-88	8-88	SMALL ARMS MAGAZINE
8-89	8-89	SMALL ARMS MAGAZINE
8-90	8-90	SMALL ARMS MAGAZINE
8-91	8-91	SMALL ARMS MAGAZINE
8-92	8-92	SMALL ARMS MAGAZINE
8-93	8-93	SMALL ARMS MAGAZINE
8-94	8-94	SMALL ARMS MAGAZINE
8-95	8-95	SMALL ARMS MAGAZINE
8-96	8-96	SMALL ARMS MAGAZINE
8-97	8-97	SMALL ARMS MAGAZINE
8-98	8-98	SMALL ARMS MAGAZINE
8-99	8-99	SMALL ARMS MAGAZINE
8-100	8-100	SMALL ARMS MAGAZINE

HELICOPTER LANDING ZONES		
NUMBER	GRID LOCATION	AREA LOCATION
S-LZ-1	3-B	MONTFORD POINT
2	3-C	NAVAL HOSPITAL
3	4-C	6 TH MAR AREA RIVER RD - A ST
4	4-C	PARADE GROUND
5	4-D	BUILDING NO. 2
6	4-D	10 TH MAR AREA RIVER RD OPPOSITE BLDG NO. 240
7	3-D	OP 2 LUCKEYS MOUND
8	4-F	ENGINEER SCHOOL CHASE BAY MARINES RD - POC RD
9	2-F	RIFLE RANGE RANGE RD NEAR RANG. A
10	3-D	M/O AREA RIVER SHORE 2ND BLDG
11	4-C	CENTRAL AREA VA DARE MOLLY PITCHER DR.
12	3-B	PARADISE POINT BREWSTER BLVD - KENT RD.
13	2-F	RIFLE RANGE NEAR WATER PLANT
14	2-A	GEIGER AREA CHURCH ST NEAR BLDG TC-200
15	4-D	8 TH MAR AREA RIVER RD - C ST
16	4-C	2 TH MAR AREA RIVER RD - E ST
17	2-F	RIFLE RANGE AREA TRI-ME VILLAGE - ADMIN AREA

TACTICAL LANDING ZONES		
NUMBER	GRID LOCATION	AREA LOCATION
0-F	0-F	ALBATROSS
1-D	1-D	BLUE BIRD
2-F	2-F	CANARY
3-C	3-C	DOVE
4-E	4-E	EAGLE
5-F	5-F	FALCON
6-E	6-E	GOOSE
7-C	7-C	HAWK
8-D	8-D	JAY BIRD
9-C	9-C	LARK
10-D	10-D	PENGUIN
11-B	11-B	ROBIN
12-C	12-C	SPARROW

LEGEND  
 ▲ FIRE CONTROL AND OBSERVATION TOWER  
 ■ FOREST FIRE OBSERVATION TOWER  
 + HELICOPTER LANDING ZONES  
 ○ OBSERVATION POINT  
 -WF- WARNING FLAGS  
 --- SHEET BOUNDARY

**INDEX SHEET**  
**CAMP LEJEUNE, NORTH CAROLINA**  
 SHOWING CONDITIONS ON  
 JUNE 30, 1979

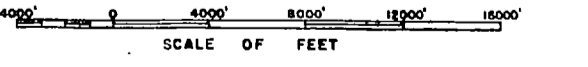

LCDR, USN  
 PUBLIC WORKS OFFICER  
 MCB CLMC



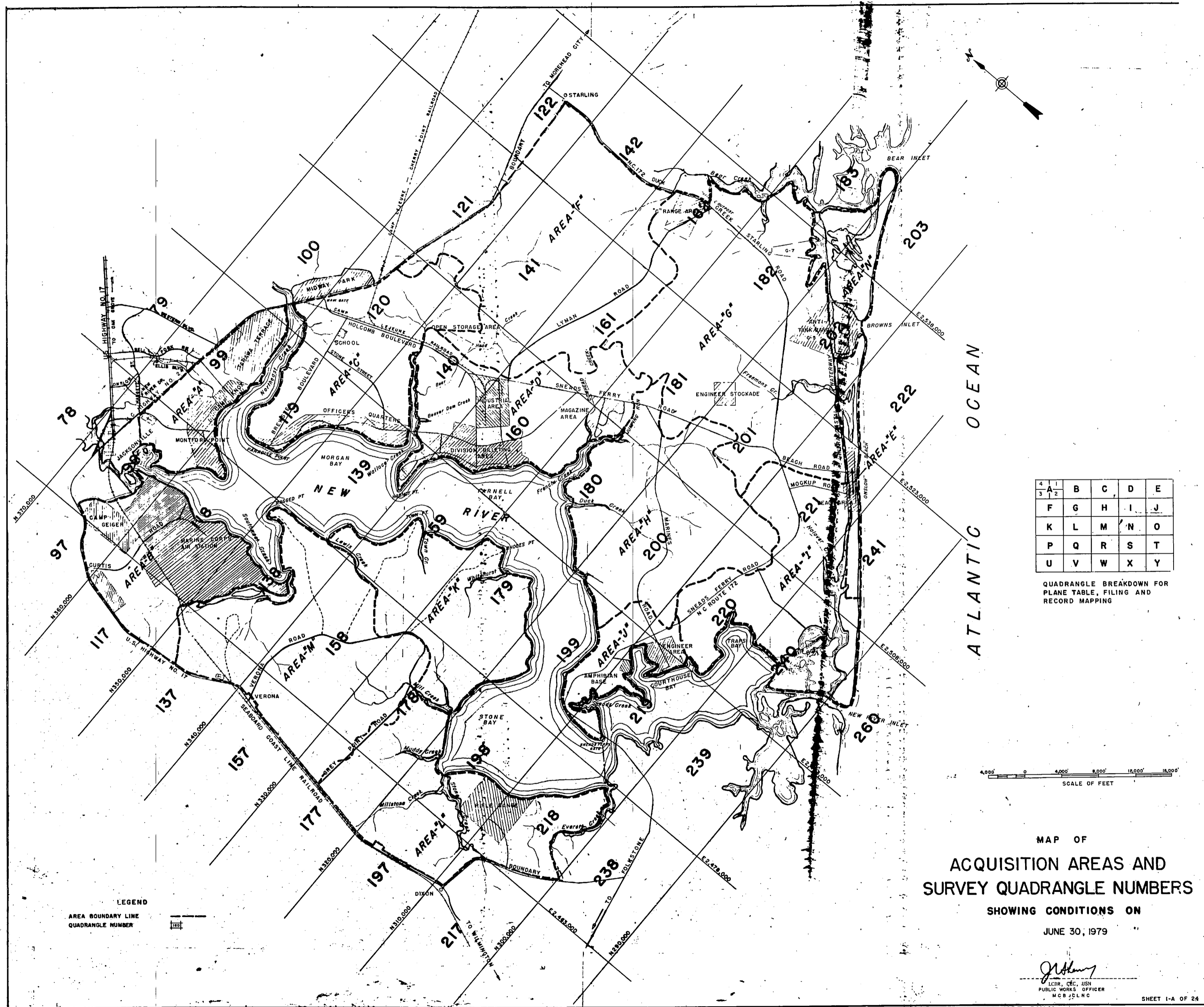

4	A	B	C	D	E
3	1	2	3	4	5
F	G	H	I	J	K
L	M	N	O	P	Q
R	S	T	U	V	W
X	Y	Z			

QUADRANGLE BREAKDOWN FOR PLANE TABLE, FILING AND RECORD MAPPING

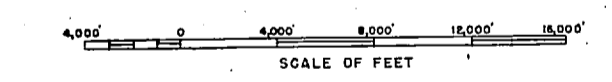

MAP OF  
**ACQUISITION AREAS AND  
 SURVEY QUADRANGLE NUMBERS**  
 SHOWING CONDITIONS ON  
 JUNE 30, 1979

*J. H. ...*  
 LIEUT. COL. USN  
 PUBLIC WORKS OFFICER  
 MCB JELNC



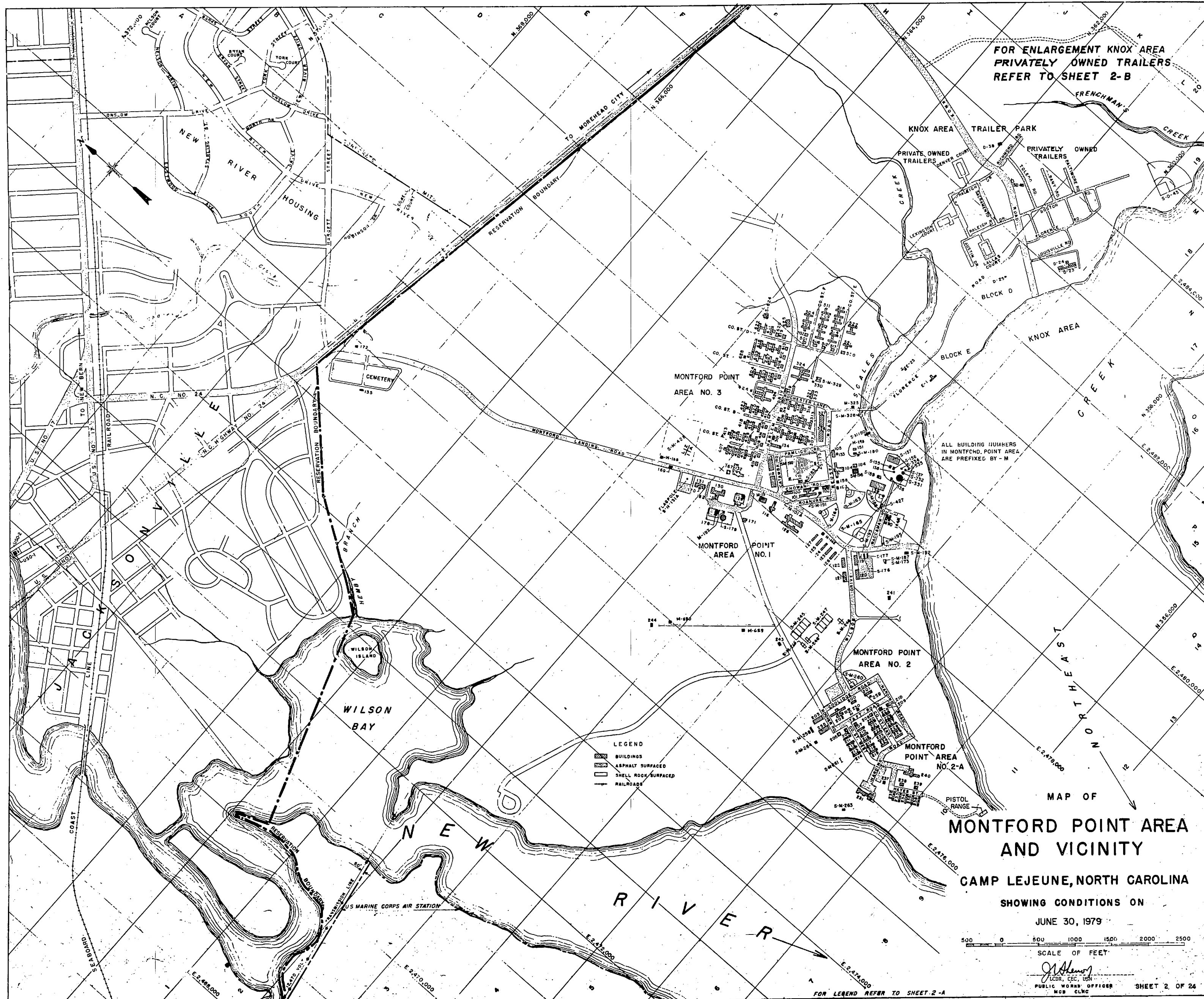

FOR ENLARGEMENT KNOX AREA  
PRIVATELY OWNED TRAILERS  
REFER TO SHEET 2-B

MAP OF  
**MONTFORD POINT AREA  
AND VICINITY**  
CAMP LEJEUNE, NORTH CAROLINA  
SHOWING CONDITIONS ON  
JUNE 30, 1979

SCALE OF FEET  
0 500 1000 1500 2000 2500

*J. A. Henry*  
PUBLIC WORKS OFFICER  
MOB CLMC

SHEET 2 OF 24

FOR OFFICIAL USE ONLY CAMP LEJEUNE, N.C.

LEGEND  
 [Symbol] BUILDINGS  
 [Symbol] ASPHALT SURFACED  
 [Symbol] SHELL ROAD SURFACED  
 [Symbol] RAILROADS

FOR LEGEND REFER TO SHEET 2-A



NUMBER	LOCATION	USE	NUMBER	LOCATION	USE	NUMBER	LOCATION	USE	NUMBER	LOCATION	USE
M-100	12-K	TRAINING BLDG	M-301	12-K	STORAGE	M-501	14-J	REC. BLDG	D-83	14-L	DOG-BARRACKS
M-101	12-L	APPL INST BLDG	M-302	12-K	REC. BLDG	M-502	14-J	REC. BLDG	D-84	17-L	HEATING PLANT
M-102	12-L	ACQ/GEN INST BLDG	M-303	12-K	GUARD HOUSE - FIRE STA	M-503	14-J	BARRACKS	D-85	18-L	ST COV ORG/OTH
M-103	12-L	PW/MAINT SHOP	M-304	12-K	BARRACKS	M-504	14-J	BARRACKS	D-86	16-K	LAUNDRY
M-104	12-L	ACQ/GEN INST BLDG	M-305	12-K	BARRACKS	M-505	14-J	BARRACKS	D-87	16-K	LAUNDRY
M-105	13-L	ADMINISTRATION BUILDING	M-306	12-K	BARRACKS	M-506	14-J	STORAGE COV ORG/OTH	D-88	17-K	LAUNDRY
M-106	12-L	WASH ROOM	M-307	12-K	ACQ/GEN INST BLDG	M-507	14-J	BARRACKS	D-89	17-K	LAUNDRY
M-107	12-L	WASH ROOM	M-308	12-K	STORAGE COV ORG/OTH	M-508	14-J	BARRACKS	D-90	17-K	LAUNDRY
M-108	12-L	WASH ROOM	M-309	12-K	BARRACKS	M-509	14-J	BARRACKS	D-91	17-K	LAUNDRY
M-109	12-K	WASH ROOM	M-310	12-K	BARRACKS	M-510	14-J	BARRACKS	D-92	17-K	LAUNDRY
M-110	12-K	WASH ROOM	M-311	12-K	BARRACKS	M-511	14-J	BARRACKS	D-93	17-K	LAUNDRY
M-111	12-K	WASH ROOM	M-312	12-K	BARRACKS	M-512	14-J	STORAGE COV ORG/OTH	D-94	17-K	LAUNDRY
M-112	12-K	ST COV ORG/OTH	M-313	12-K	BARRACKS	M-513	14-J	ACQ/GEN INST BLDG	D-95	17-K	LAUNDRY
M-113	12-K	AUTO VE MNT/FAC	M-314	12-K	BARRACKS	M-514	14-J	ACQ/GEN INST BLDG	D-96	17-K	LAUNDRY
M-114	12-K	MONITORING POINT GUARD BUILDING	M-315	12-K	BARRACKS	M-515	14-J	ACQ/GEN INST BLDG	D-97	17-K	LAUNDRY
M-115	12-K	CHAPEL	M-316	12-K	BARRACKS	M-516	14-J	ACQ/GEN INST BLDG	D-98	17-K	LAUNDRY
M-116	12-K	WASH ROOM - TIME SHOP	M-317	12-K	BARRACKS	M-517	14-J	ACQ/GEN INST BLDG	D-99	17-K	LAUNDRY
M-117	12-M	APPL INST BLDG	M-318	12-K	BARRACKS	M-518	14-J	ACQ/GEN INST BLDG	D-100	17-K	LAUNDRY
M-118	12-M	AUTO VE MNT/FAC	M-319	12-K	BARRACKS	M-519	14-J	ACQ/GEN INST BLDG	D-101	17-K	LAUNDRY
M-119	12-M	APPL INST BLDG	M-320	12-K	BARRACKS	M-520	14-K	ACQ/GEN INST BLDG	D-102	17-K	LAUNDRY
M-120	12-L	ACQ/GEN INST BLDG	M-321	12-K	BARRACKS	M-521	14-K	ACQ/GEN INST BLDG	D-103	17-K	LAUNDRY
M-121	12-L	ACQ/GEN INST BLDG	M-322	12-K	BARRACKS	M-522	14-K	ACQ/GEN INST BLDG	D-104	17-K	LAUNDRY
M-122	12-L	ACQ/GEN INST BLDG	M-323	12-K	BARRACKS	M-523	14-K	ACQ/GEN INST BLDG	D-105	17-K	LAUNDRY
M-123	12-L	ACQ/GEN INST BLDG	M-324	12-K	BARRACKS	M-524	14-K	ACQ/GEN INST BLDG	D-106	17-K	LAUNDRY
M-124	12-L	ACQ/GEN INST BLDG	M-325	12-K	BARRACKS	M-525	14-K	ACQ/GEN INST BLDG	D-107	17-K	LAUNDRY
M-125	12-L	ACQ/GEN INST BLDG	M-326	12-K	BARRACKS	M-526	14-K	ACQ/GEN INST BLDG	D-108	17-K	LAUNDRY
M-126	12-L	ACQ/GEN INST BLDG	M-327	12-K	BARRACKS	M-527	14-K	ACQ/GEN INST BLDG	D-109	17-K	LAUNDRY
M-127	12-L	ACQ/GEN INST BLDG	M-328	12-K	BARRACKS	M-528	14-K	ACQ/GEN INST BLDG	D-110	17-K	LAUNDRY
M-128	12-L	S N C QUARTERS	M-329	12-K	BARRACKS	M-529	14-K	ACQ/GEN INST BLDG	D-111	17-K	LAUNDRY
M-129	11-K	GYM	M-330	12-K	BARRACKS	M-530	14-K	ACQ/GEN INST BLDG	D-112	17-K	LAUNDRY
M-130	11-K	B Q D - S N C QUARTERS	M-331	12-K	BARRACKS	M-531	14-K	ACQ/GEN INST BLDG	D-113	17-K	LAUNDRY
M-131	11-J	ADMINISTRATION BUILDING	M-332	12-K	BARRACKS	M-532	14-K	ACQ/GEN INST BLDG	D-114	17-K	LAUNDRY
M-132	12-K	STORAGE COV ORG/OTH	M-333	12-K	BARRACKS	M-533	14-K	ACQ/GEN INST BLDG	D-115	17-K	LAUNDRY
M-133	13-L	G W SERVICE CLERK	M-334	12-K	BARRACKS	M-534	14-K	ACQ/GEN INST BLDG	D-116	17-K	LAUNDRY
M-134	12-K	MAINTENANCE BUILDING	M-335	12-K	BARRACKS	M-535	14-K	ACQ/GEN INST BLDG	D-117	17-K	LAUNDRY
M-135	13-L	ST COV ORG	M-336	12-K	BARRACKS	M-536	14-K	ACQ/GEN INST BLDG	D-118	17-K	LAUNDRY
M-136	13-L	CHLORINATOR HOUSE	M-337	12-K	BARRACKS	M-537	14-K	ACQ/GEN INST BLDG	D-119	17-K	LAUNDRY
M-137	13-L	CHLORINATOR HOUSE	M-338	12-K	BARRACKS	M-538	14-K	ACQ/GEN INST BLDG	D-120	17-K	LAUNDRY
M-138	13-L	CHLORINATOR HOUSE	M-339	12-K	BARRACKS	M-539	14-K	ACQ/GEN INST BLDG	D-121	17-K	LAUNDRY
M-139	13-L	SWIMMING POOL	M-340	12-K	BARRACKS	M-540	14-K	ACQ/GEN INST BLDG	D-122	17-K	LAUNDRY
M-140	12-K	GENERATOR	M-341	12-K	BARRACKS	M-541	14-K	ACQ/GEN INST BLDG	D-123	17-K	LAUNDRY
M-141	12-K	PUMP HOUSE FOR WELL 3	M-342	12-K	BARRACKS	M-542	14-K	ACQ/GEN INST BLDG	D-124	17-K	LAUNDRY
M-142	12-L	PUMP HOUSE FOR WELL 2	M-343	12-K	BARRACKS	M-543	14-K	ACQ/GEN INST BLDG	D-125	17-K	LAUNDRY
M-143	10-K	PUMP HOUSE FOR WELL 1	M-344	12-K	BARRACKS	M-544	14-K	ACQ/GEN INST BLDG	D-126	17-K	LAUNDRY
M-144	13-M	DISPATCH FAC/OTH	M-345	12-K	BARRACKS	M-545	14-K	ACQ/GEN INST BLDG	D-127	17-K	LAUNDRY
M-145	12-K	TOILET	M-346	12-K	BARRACKS	M-546	14-K	ACQ/GEN INST BLDG	D-128	17-K	LAUNDRY
M-146	12-K	STORAGE BUILDING	M-347	12-K	BARRACKS	M-547	14-K	ACQ/GEN INST BLDG	D-129	17-K	LAUNDRY
M-147	12-K	STORAGE BUILDING	M-348	12-K	BARRACKS	M-548	14-K	ACQ/GEN INST BLDG	D-130	17-K	LAUNDRY
M-148	12-K	STORAGE BUILDING	M-349	12-K	BARRACKS	M-549	14-K	ACQ/GEN INST BLDG	D-131	17-K	LAUNDRY
M-149	12-K	STORAGE BUILDING	M-350	12-K	BARRACKS	M-550	14-K	ACQ/GEN INST BLDG	D-132	17-K	LAUNDRY
M-150	12-L	TRUCK BLDG/OTH	M-351	12-K	BARRACKS	M-551	14-K	ACQ/GEN INST BLDG	D-133	17-K	LAUNDRY
M-151	12-K	BUS WAITING STATION	M-352	12-K	BARRACKS	M-552	14-K	ACQ/GEN INST BLDG	D-134	17-K	LAUNDRY
M-152	12-L	BUS WAITING STATION	M-353	12-K	BARRACKS	M-553	14-K	ACQ/GEN INST BLDG	D-135	17-K	LAUNDRY
M-153	12-L	IMHOFF TANK	M-354	12-K	BARRACKS	M-554	14-K	ACQ/GEN INST BLDG	D-136	17-K	LAUNDRY
M-154	12-L	IMHOFF TANK	M-355	12-K	BARRACKS	M-555	14-K	ACQ/GEN INST BLDG	D-137	17-K	LAUNDRY
M-155	12-L	IMHOFF TANK	M-356	12-K	BARRACKS	M-556	14-K	ACQ/GEN INST BLDG	D-138	17-K	LAUNDRY
M-156	12-L	IMHOFF TANK	M-357	12-K	BARRACKS	M-557	14-K	ACQ/GEN INST BLDG	D-139	17-K	LAUNDRY
M-157	12-L	IMHOFF TANK	M-358	12-K	BARRACKS	M-558	14-K	ACQ/GEN INST BLDG	D-140	17-K	LAUNDRY
M-158	12-L	IMHOFF TANK	M-359	12-K	BARRACKS	M-559	14-K	ACQ/GEN INST BLDG	D-141	17-K	LAUNDRY
M-159	12-L	IMHOFF TANK	M-360	12-K	BARRACKS	M-560	14-K	ACQ/GEN INST BLDG	D-142	17-K	LAUNDRY
M-160	12-L	IMHOFF TANK	M-361	12-K	BARRACKS	M-561	14-K	ACQ/GEN INST BLDG	D-143	17-K	LAUNDRY
M-161	12-L	IMHOFF TANK	M-362	12-K	BARRACKS	M-562	14-K	ACQ/GEN INST BLDG	D-144	17-K	LAUNDRY
M-162	12-L	IMHOFF TANK	M-363	12-K	BARRACKS	M-563	14-K	ACQ/GEN INST BLDG	D-145	17-K	LAUNDRY
M-163	12-L	IMHOFF TANK	M-364	12-K	BARRACKS	M-564	14-K	ACQ/GEN INST BLDG	D-146	17-K	LAUNDRY
M-164	12-L	IMHOFF TANK	M-365	12-K	BARRACKS	M-565	14-K	ACQ/GEN INST BLDG	D-147	17-K	LAUNDRY
M-165	12-L	IMHOFF TANK	M-366	12-K	BARRACKS	M-566	14-K	ACQ/GEN INST BLDG	D-148	17-K	LAUNDRY
M-166	12-L	IMHOFF TANK	M-367	12-K	BARRACKS	M-567	14-K	ACQ/GEN INST BLDG	D-149	17-K	LAUNDRY
M-167	12-K	IMHOFF TANK	M-368	12-K	BARRACKS	M-568	14-K	ACQ/GEN INST BLDG	D-150	17-K	LAUNDRY
M-168	12-K	IMHOFF TANK	M-369	12-K	BARRACKS	M-569	14-K	ACQ/GEN INST BLDG	D-151	17-K	LAUNDRY
M-169	12-K	IMHOFF TANK	M-370	12-K	BARRACKS	M-570	14-K	ACQ/GEN INST BLDG	D-152	17-K	LAUNDRY
M-170	12-K	IMHOFF TANK	M-371	12-K	BARRACKS	M-571	14-K	ACQ/GEN INST BLDG	D-153	17-K	LAUNDRY
M-171	12-K	IMHOFF TANK	M-372	12-K	BARRACKS	M-572	14-K	ACQ/GEN INST BLDG	D-154	17-K	LAUNDRY
M-172	12-K	IMHOFF TANK	M-373	12-K	BARRACKS	M-573	14-K	ACQ/GEN INST BLDG	D-155	17-K	LAUNDRY
M-173	12-K	IMHOFF TANK	M-374	12-K	BARRACKS	M-574	14-K	ACQ/GEN INST BLDG	D-156	17-K	LAUNDRY
M-174	12-K	IMHOFF TANK	M-375	12-K	BARRACKS	M-575	14-K	ACQ/GEN INST BLDG	D-157	17-K	LAUNDRY
M-175	12-K	IMHOFF TANK	M-376	12-K	BARRACKS	M-576	14-K	ACQ/GEN INST BLDG	D-158	17-K	LAUNDRY
M-176	12-K	IMHOFF TANK	M-377	12-K	BARRACKS	M-577	14-K	ACQ/GEN INST BLDG	D-159	17-K	LAUNDRY
M-177	12-K	IMHOFF TANK	M-378	12-K	BARRACKS	M-578	14-K	ACQ/GEN INST BLDG	D-160	17-K	LAUNDRY
M-178	12-K	IMHOFF TANK	M-379	12-K	BARRACKS	M-579	14-K	ACQ/GEN INST BLDG	D-161	17-K	LAUNDRY
M-179	12-K	IMHOFF TANK	M-380	12-K	BARRACKS	M-580	14-K	ACQ/GEN INST BLDG	D-162	17-K	LAUNDRY
M-180	12-K	IMHOFF TANK	M-381	12-K	BARRACKS	M-581	14-K	ACQ/GEN INST BLDG	D-163	17-K	LAUNDRY
M-181	12-K	IMHOFF TANK	M-382	12-K	BARRACKS	M-582	14-K	ACQ/GEN INST BLDG	D-164	17-K	LAUNDRY
M-182	12-K	IMHOFF TANK	M-383	12-K	BARRACKS	M-583	14-K	ACQ/GEN INST BLDG	D-165	17-K	LAUNDRY
M-183	12-K	IMHOFF TANK	M-384	12-K	BARRACKS	M-584	14-K	ACQ/GEN INST BLDG	D-166	17-K	LAUNDRY
M-184	12-L	REFUSE HOUSE	M-385	12-K	BARRACKS	M-585	14-K	ACQ/GEN INST BLDG	D-167	17-K	LAUNDRY
M-185	12-L	STORAGE COV ORG/OTH	M-386	12-K	BARRACKS	M-586	14-K	ACQ/GEN INST BLDG	D-168	17-K	LAUNDRY
M-186	12-L	BOATHOUSE	M-387	12-K	BARRACKS	M-587	14-K	ACQ/GEN INST BLDG	D-169	17-K	LAUNDRY
M-187	12-L	BOATHOUSE	M-388	12-K	BARRACKS	M-588	14-K	ACQ/GEN INST BLDG	D-170	17-K	LAUNDRY
M-188	12-L	BOATHOUSE	M-389	12-K	BARRACKS	M-589	14-K	ACQ/GEN INST BLDG	D-171	17-K	LAUNDRY
M-189	12-L	BOATHOUSE	M-390	12-K	BARRACKS	M-590	14-K	ACQ/GEN INST BLDG	D-172	17-K	LAUNDRY
M-190	12-L	BOATHOUSE	M-391	12-K	BARRACKS	M-591	14-K	ACQ/GEN INST BLDG	D-173	17-K	LAUNDRY
M-191	12-L	BOATHOUSE	M-392	12-K	BARRACKS	M-592	14-K	ACQ/GEN INST BLDG	D-174	17-K	LAUNDRY
M-192	12-L	BOATHOUSE	M-393	12-K	BARRACKS	M-593	14-K	ACQ/GEN INST BLDG	D-175	17-K	LAUNDRY
M-193	12-L	BOATHOUSE	M-394	12-K	BARRACKS	M-594	14-K	ACQ/GEN INST BLDG	D-176	17-K	LAUNDRY
M-194	12-L	BOATHOUSE	M-395	12-K	BARRACKS	M-595	14-K	ACQ/GEN INST BLDG	D-177	17-K	LAUNDRY
M-195	12-L	BOATHOUSE	M-396	12-K	BARRACKS	M-596	14-K	ACQ/GEN INST BLDG	D-178	17-K	LAUNDRY
M-196	12-L	BOATHOUSE	M-397	12-K	BARRACKS	M-597	14-K	ACQ/GEN INST BLDG</			





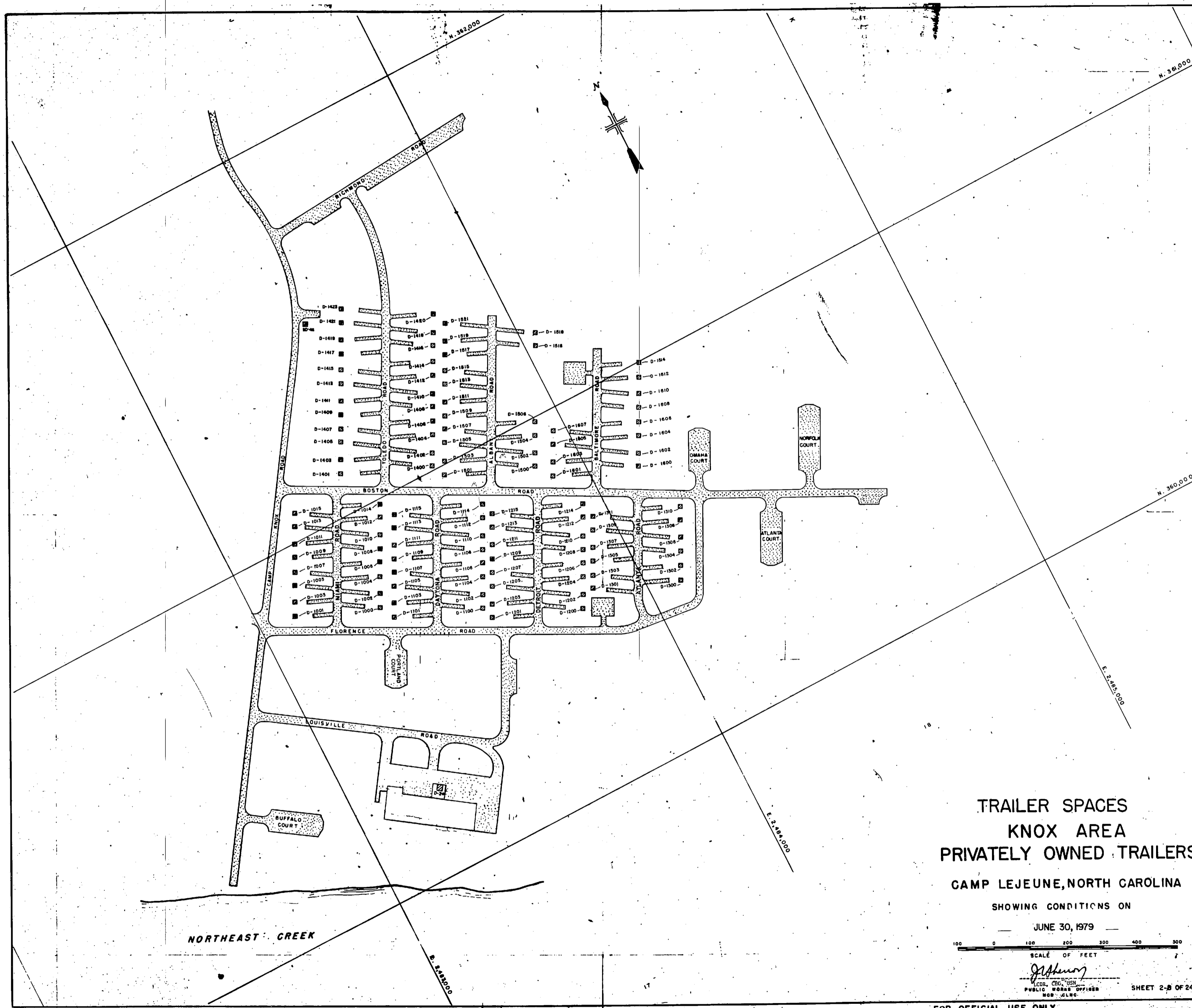

TRAILER SPACES  
 KNOX AREA  
 PRIVATELY OWNED TRAILERS  
 CAMP LEJEUNE, NORTH CAROLINA

SHOWING CONDITIONS ON  
 JUNE 30, 1979

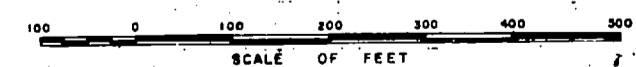

SCALE OF FEET

*J. Johnson*

PLANS, DES. UNIT  
 PUBLIC WORKS OFFICER  
 MOD. 11.13.68

SHEET 2-B OF 24

FOR OFFICIAL USE ONLY. CAMP LEJEUNE, N.C.



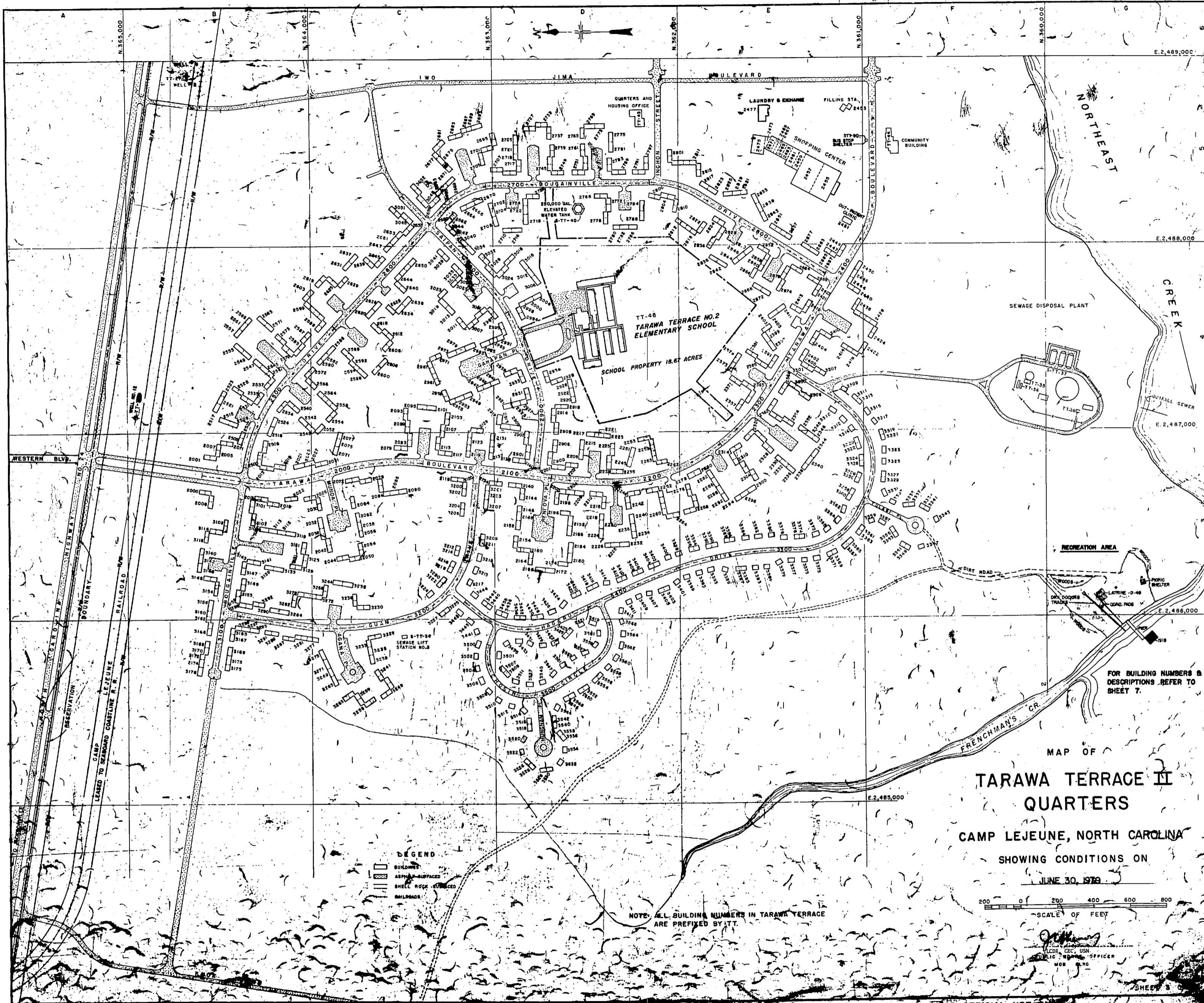

MAP OF  
**TARAWA TERRACE II  
 QUARTERS**

CAMP LEJEUNE, NORTH CAROLINA

SHOWING CONDITIONS ON  
 JUNE 30, 1979

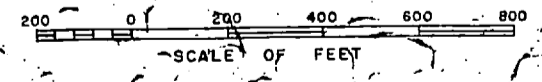

- LEGEND**
- BUILDING
  - ASPHALT SURFACE
  - SHELL ROCK SURFACE
  - RAILROAD

NOTE: ALL BUILDING NUMBERS IN TARAWA TERRACE  
 ARE PREFIXED BY 'TT'.

FOR BUILDING NUMBERS &  
 DESCRIPTIONS REFER TO  
 SHEET 7.



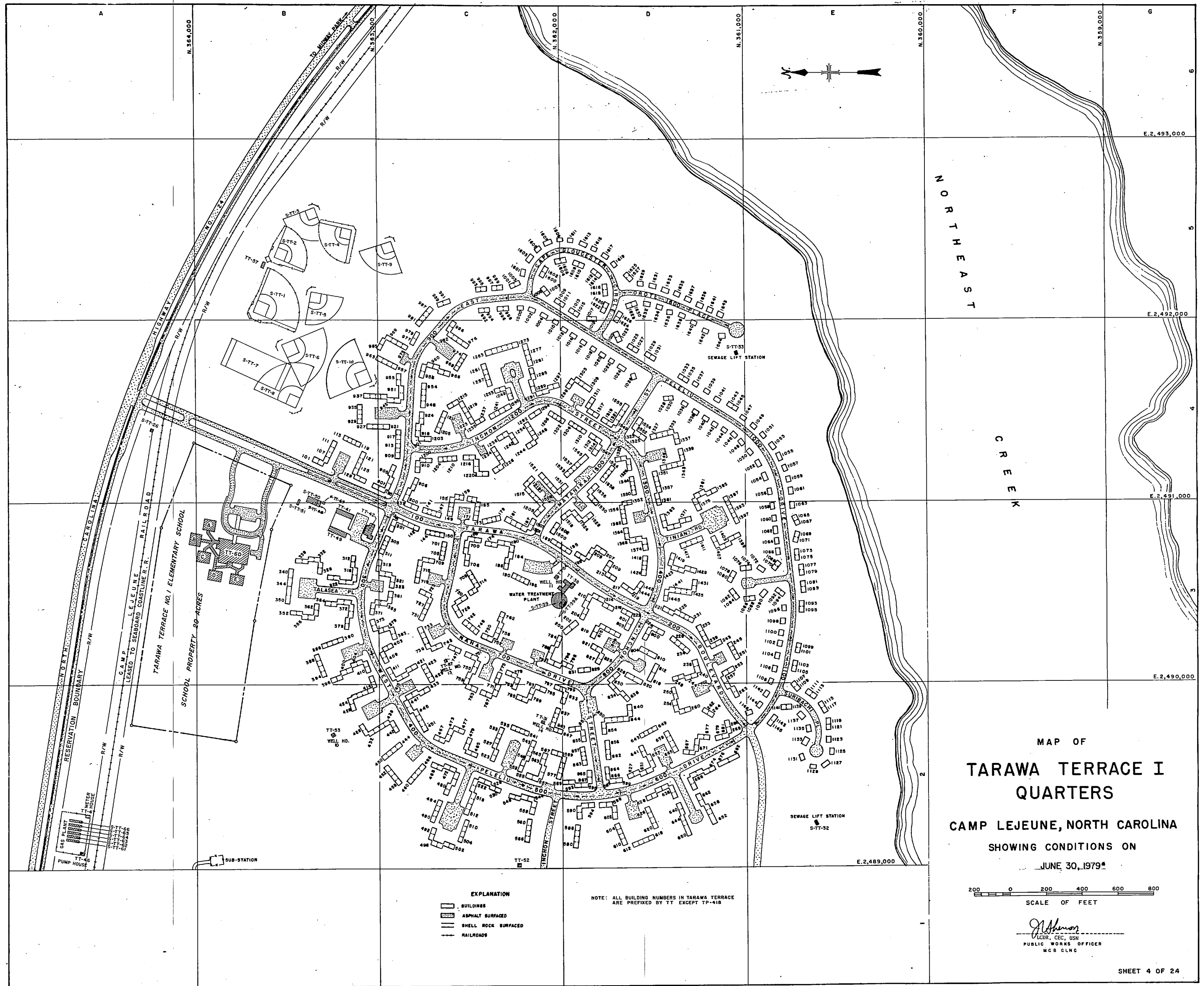

MAP OF  
**TARAWA TERRACE I  
 QUARTERS**  
 CAMP LEJEUNE, NORTH CAROLINA  
 SHOWING CONDITIONS ON  
 JUNE 30, 1979\*

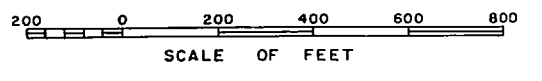

*J. Johnson*  
 LTJUR, CEC, USN  
 PUBLIC WORKS OFFICER  
 MCB CLNC

SHEET 4 OF 24









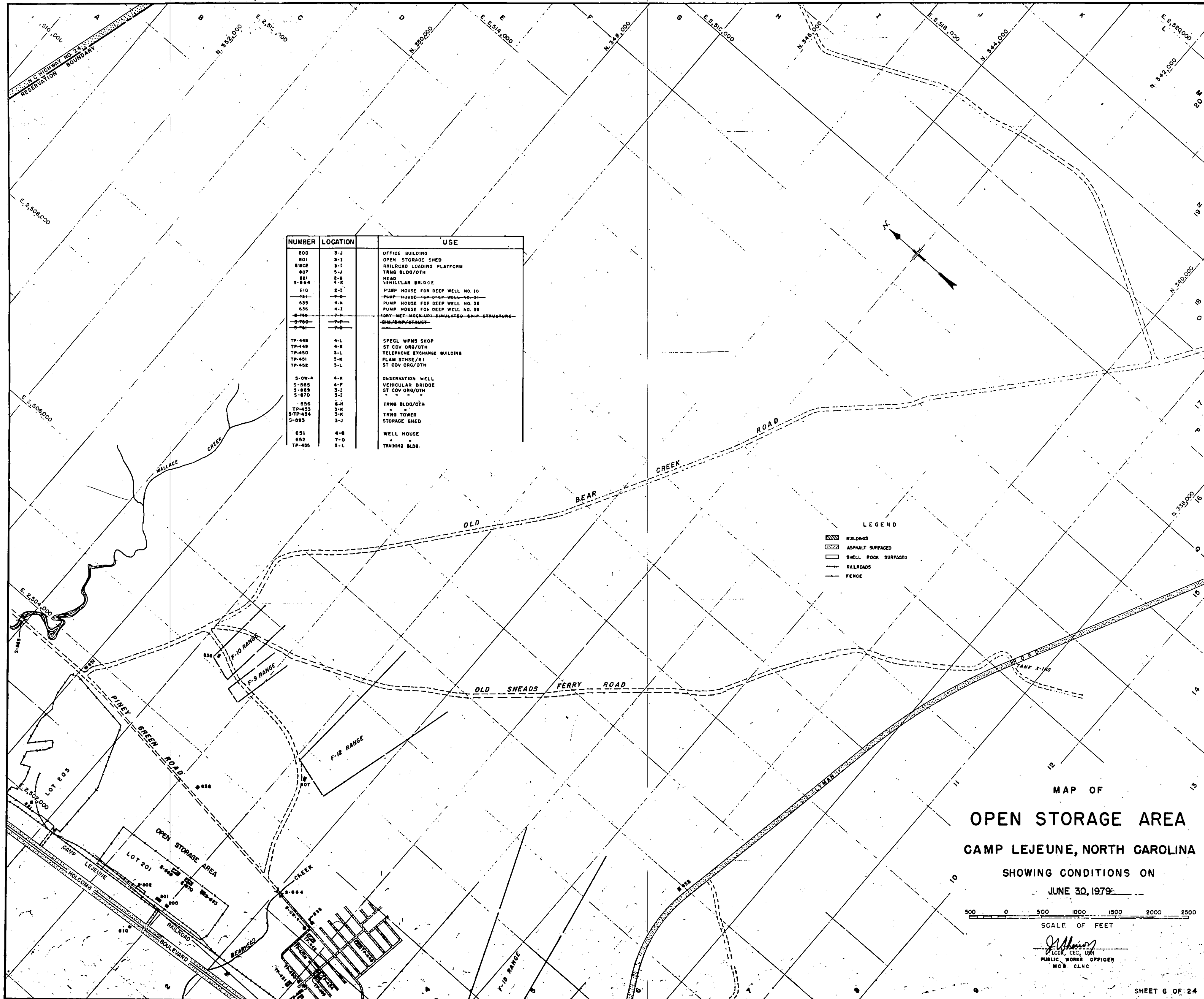

NUMBER	LOCATION	USE
800	3-J	OFFICE BUILDING
801	3-I	OPEN STORAGE SHED
802	3-I	RAILROAD LOADING PLATFORM
807	5-J	TRNS BLDG/OTH
821	2-E	WEAR
S-884	4-E	VEHICULAR BRIDGE
810	2-E	PUMP HOUSE FOR DEEP WELL NO. 10
831	4-I	PUMP HOUSE FOR DEEP WELL NO. 31
832	4-I	PUMP HOUSE FOR DEEP WELL NO. 32
833	4-I	PUMP HOUSE FOR DEEP WELL NO. 33
834	4-I	PUMP HOUSE FOR DEEP WELL NO. 34
835	4-I	PUMP HOUSE FOR DEEP WELL NO. 35
836	4-I	PUMP HOUSE FOR DEEP WELL NO. 36
837	4-I	PUMP HOUSE FOR DEEP WELL NO. 37
838	4-I	PUMP HOUSE FOR DEEP WELL NO. 38
839	4-I	PUMP HOUSE FOR DEEP WELL NO. 39
840	4-I	PUMP HOUSE FOR DEEP WELL NO. 40
841	4-I	PUMP HOUSE FOR DEEP WELL NO. 41
842	4-I	PUMP HOUSE FOR DEEP WELL NO. 42
843	4-I	PUMP HOUSE FOR DEEP WELL NO. 43
844	4-I	PUMP HOUSE FOR DEEP WELL NO. 44
845	4-I	PUMP HOUSE FOR DEEP WELL NO. 45
846	4-I	PUMP HOUSE FOR DEEP WELL NO. 46
847	4-I	PUMP HOUSE FOR DEEP WELL NO. 47
848	4-I	PUMP HOUSE FOR DEEP WELL NO. 48
849	4-I	PUMP HOUSE FOR DEEP WELL NO. 49
850	4-I	PUMP HOUSE FOR DEEP WELL NO. 50
851	4-I	PUMP HOUSE FOR DEEP WELL NO. 51
852	4-I	PUMP HOUSE FOR DEEP WELL NO. 52
853	4-I	PUMP HOUSE FOR DEEP WELL NO. 53
854	4-I	PUMP HOUSE FOR DEEP WELL NO. 54
855	4-I	PUMP HOUSE FOR DEEP WELL NO. 55
856	4-I	PUMP HOUSE FOR DEEP WELL NO. 56
857	4-I	PUMP HOUSE FOR DEEP WELL NO. 57
858	4-I	PUMP HOUSE FOR DEEP WELL NO. 58
859	4-I	PUMP HOUSE FOR DEEP WELL NO. 59
860	4-I	PUMP HOUSE FOR DEEP WELL NO. 60
861	4-I	PUMP HOUSE FOR DEEP WELL NO. 61
862	4-I	PUMP HOUSE FOR DEEP WELL NO. 62
863	4-I	PUMP HOUSE FOR DEEP WELL NO. 63
864	4-I	PUMP HOUSE FOR DEEP WELL NO. 64
865	4-I	PUMP HOUSE FOR DEEP WELL NO. 65
866	4-I	PUMP HOUSE FOR DEEP WELL NO. 66
867	4-I	PUMP HOUSE FOR DEEP WELL NO. 67
868	4-I	PUMP HOUSE FOR DEEP WELL NO. 68
869	4-I	PUMP HOUSE FOR DEEP WELL NO. 69
870	4-I	PUMP HOUSE FOR DEEP WELL NO. 70
871	4-I	PUMP HOUSE FOR DEEP WELL NO. 71
872	4-I	PUMP HOUSE FOR DEEP WELL NO. 72
873	4-I	PUMP HOUSE FOR DEEP WELL NO. 73
874	4-I	PUMP HOUSE FOR DEEP WELL NO. 74
875	4-I	PUMP HOUSE FOR DEEP WELL NO. 75
876	4-I	PUMP HOUSE FOR DEEP WELL NO. 76
877	4-I	PUMP HOUSE FOR DEEP WELL NO. 77
878	4-I	PUMP HOUSE FOR DEEP WELL NO. 78
879	4-I	PUMP HOUSE FOR DEEP WELL NO. 79
880	4-I	PUMP HOUSE FOR DEEP WELL NO. 80
881	4-I	PUMP HOUSE FOR DEEP WELL NO. 81
882	4-I	PUMP HOUSE FOR DEEP WELL NO. 82
883	4-I	PUMP HOUSE FOR DEEP WELL NO. 83
884	4-I	PUMP HOUSE FOR DEEP WELL NO. 84
885	4-I	PUMP HOUSE FOR DEEP WELL NO. 85
886	4-I	PUMP HOUSE FOR DEEP WELL NO. 86
887	4-I	PUMP HOUSE FOR DEEP WELL NO. 87
888	4-I	PUMP HOUSE FOR DEEP WELL NO. 88
889	4-I	PUMP HOUSE FOR DEEP WELL NO. 89
890	4-I	PUMP HOUSE FOR DEEP WELL NO. 90
891	4-I	PUMP HOUSE FOR DEEP WELL NO. 91
892	4-I	PUMP HOUSE FOR DEEP WELL NO. 92
893	4-I	PUMP HOUSE FOR DEEP WELL NO. 93
894	4-I	PUMP HOUSE FOR DEEP WELL NO. 94
895	4-I	PUMP HOUSE FOR DEEP WELL NO. 95
896	4-I	PUMP HOUSE FOR DEEP WELL NO. 96
897	4-I	PUMP HOUSE FOR DEEP WELL NO. 97
898	4-I	PUMP HOUSE FOR DEEP WELL NO. 98
899	4-I	PUMP HOUSE FOR DEEP WELL NO. 99
900	4-I	PUMP HOUSE FOR DEEP WELL NO. 100
901	4-I	PUMP HOUSE FOR DEEP WELL NO. 101
902	4-I	PUMP HOUSE FOR DEEP WELL NO. 102
903	4-I	PUMP HOUSE FOR DEEP WELL NO. 103
904	4-I	PUMP HOUSE FOR DEEP WELL NO. 104
905	4-I	PUMP HOUSE FOR DEEP WELL NO. 105
906	4-I	PUMP HOUSE FOR DEEP WELL NO. 106
907	4-I	PUMP HOUSE FOR DEEP WELL NO. 107
908	4-I	PUMP HOUSE FOR DEEP WELL NO. 108
909	4-I	PUMP HOUSE FOR DEEP WELL NO. 109
910	4-I	PUMP HOUSE FOR DEEP WELL NO. 110
911	4-I	PUMP HOUSE FOR DEEP WELL NO. 111
912	4-I	PUMP HOUSE FOR DEEP WELL NO. 112
913	4-I	PUMP HOUSE FOR DEEP WELL NO. 113
914	4-I	PUMP HOUSE FOR DEEP WELL NO. 114
915	4-I	PUMP HOUSE FOR DEEP WELL NO. 115
916	4-I	PUMP HOUSE FOR DEEP WELL NO. 116
917	4-I	PUMP HOUSE FOR DEEP WELL NO. 117
918	4-I	PUMP HOUSE FOR DEEP WELL NO. 118
919	4-I	PUMP HOUSE FOR DEEP WELL NO. 119
920	4-I	PUMP HOUSE FOR DEEP WELL NO. 120
921	4-I	PUMP HOUSE FOR DEEP WELL NO. 121
922	4-I	PUMP HOUSE FOR DEEP WELL NO. 122
923	4-I	PUMP HOUSE FOR DEEP WELL NO. 123
924	4-I	PUMP HOUSE FOR DEEP WELL NO. 124
925	4-I	PUMP HOUSE FOR DEEP WELL NO. 125
926	4-I	PUMP HOUSE FOR DEEP WELL NO. 126
927	4-I	PUMP HOUSE FOR DEEP WELL NO. 127
928	4-I	PUMP HOUSE FOR DEEP WELL NO. 128
929	4-I	PUMP HOUSE FOR DEEP WELL NO. 129
930	4-I	PUMP HOUSE FOR DEEP WELL NO. 130
931	4-I	PUMP HOUSE FOR DEEP WELL NO. 131
932	4-I	PUMP HOUSE FOR DEEP WELL NO. 132
933	4-I	PUMP HOUSE FOR DEEP WELL NO. 133
934	4-I	PUMP HOUSE FOR DEEP WELL NO. 134
935	4-I	PUMP HOUSE FOR DEEP WELL NO. 135
936	4-I	PUMP HOUSE FOR DEEP WELL NO. 136
937	4-I	PUMP HOUSE FOR DEEP WELL NO. 137
938	4-I	PUMP HOUSE FOR DEEP WELL NO. 138
939	4-I	PUMP HOUSE FOR DEEP WELL NO. 139
940	4-I	PUMP HOUSE FOR DEEP WELL NO. 140
941	4-I	PUMP HOUSE FOR DEEP WELL NO. 141
942	4-I	PUMP HOUSE FOR DEEP WELL NO. 142
943	4-I	PUMP HOUSE FOR DEEP WELL NO. 143
944	4-I	PUMP HOUSE FOR DEEP WELL NO. 144
945	4-I	PUMP HOUSE FOR DEEP WELL NO. 145
946	4-I	PUMP HOUSE FOR DEEP WELL NO. 146
947	4-I	PUMP HOUSE FOR DEEP WELL NO. 147
948	4-I	PUMP HOUSE FOR DEEP WELL NO. 148
949	4-I	PUMP HOUSE FOR DEEP WELL NO. 149
950	4-I	PUMP HOUSE FOR DEEP WELL NO. 150
951	4-I	PUMP HOUSE FOR DEEP WELL NO. 151
952	4-I	PUMP HOUSE FOR DEEP WELL NO. 152
953	4-I	PUMP HOUSE FOR DEEP WELL NO. 153
954	4-I	PUMP HOUSE FOR DEEP WELL NO. 154
955	4-I	PUMP HOUSE FOR DEEP WELL NO. 155
956	4-I	PUMP HOUSE FOR DEEP WELL NO. 156
957	4-I	PUMP HOUSE FOR DEEP WELL NO. 157
958	4-I	PUMP HOUSE FOR DEEP WELL NO. 158
959	4-I	PUMP HOUSE FOR DEEP WELL NO. 159
960	4-I	PUMP HOUSE FOR DEEP WELL NO. 160
961	4-I	PUMP HOUSE FOR DEEP WELL NO. 161
962	4-I	PUMP HOUSE FOR DEEP WELL NO. 162
963	4-I	PUMP HOUSE FOR DEEP WELL NO. 163
964	4-I	PUMP HOUSE FOR DEEP WELL NO. 164
965	4-I	PUMP HOUSE FOR DEEP WELL NO. 165
966	4-I	PUMP HOUSE FOR DEEP WELL NO. 166
967	4-I	PUMP HOUSE FOR DEEP WELL NO. 167
968	4-I	PUMP HOUSE FOR DEEP WELL NO. 168
969	4-I	PUMP HOUSE FOR DEEP WELL NO. 169
970	4-I	PUMP HOUSE FOR DEEP WELL NO. 170
971	4-I	PUMP HOUSE FOR DEEP WELL NO. 171
972	4-I	PUMP HOUSE FOR DEEP WELL NO. 172
973	4-I	PUMP HOUSE FOR DEEP WELL NO. 173
974	4-I	PUMP HOUSE FOR DEEP WELL NO. 174
975	4-I	PUMP HOUSE FOR DEEP WELL NO. 175
976	4-I	PUMP HOUSE FOR DEEP WELL NO. 176
977	4-I	PUMP HOUSE FOR DEEP WELL NO. 177
978	4-I	PUMP HOUSE FOR DEEP WELL NO. 178
979	4-I	PUMP HOUSE FOR DEEP WELL NO. 179
980	4-I	PUMP HOUSE FOR DEEP WELL NO. 180
981	4-I	PUMP HOUSE FOR DEEP WELL NO. 181
982	4-I	PUMP HOUSE FOR DEEP WELL NO. 182
983	4-I	PUMP HOUSE FOR DEEP WELL NO. 183
984	4-I	PUMP HOUSE FOR DEEP WELL NO. 184
985	4-I	PUMP HOUSE FOR DEEP WELL NO. 185
986	4-I	PUMP HOUSE FOR DEEP WELL NO. 186
987	4-I	PUMP HOUSE FOR DEEP WELL NO. 187
988	4-I	PUMP HOUSE FOR DEEP WELL NO. 188
989	4-I	PUMP HOUSE FOR DEEP WELL NO. 189
990	4-I	PUMP HOUSE FOR DEEP WELL NO. 190
991	4-I	PUMP HOUSE FOR DEEP WELL NO. 191
992	4-I	PUMP HOUSE FOR DEEP WELL NO. 192
993	4-I	PUMP HOUSE FOR DEEP WELL NO. 193
994	4-I	PUMP HOUSE FOR DEEP WELL NO. 194
995	4-I	PUMP HOUSE FOR DEEP WELL NO. 195
996	4-I	PUMP HOUSE FOR DEEP WELL NO. 196
997	4-I	PUMP HOUSE FOR DEEP WELL NO. 197
998	4-I	PUMP HOUSE FOR DEEP WELL NO. 198
999	4-I	PUMP HOUSE FOR DEEP WELL NO. 199
1000	4-I	PUMP HOUSE FOR DEEP WELL NO. 200

LEGEND

- ▨ BUILDINGS
- ▤ ASPHALT SURFACED
- ▥ SHELL ROCK SURFACED
- RAILROADS
- - - FENCE

MAP OF  
**OPEN STORAGE AREA**  
**CAMP LEJEUNE, NORTH CAROLINA**  
 SHOWING CONDITIONS ON  
 JUNE 30, 1979

500 0 500 1000 1500 2000 2500  
 SCALE OF FEET

*J. H. Johnson*  
 PUBLIC WORKS OFFICER  
 M.C. CLNC

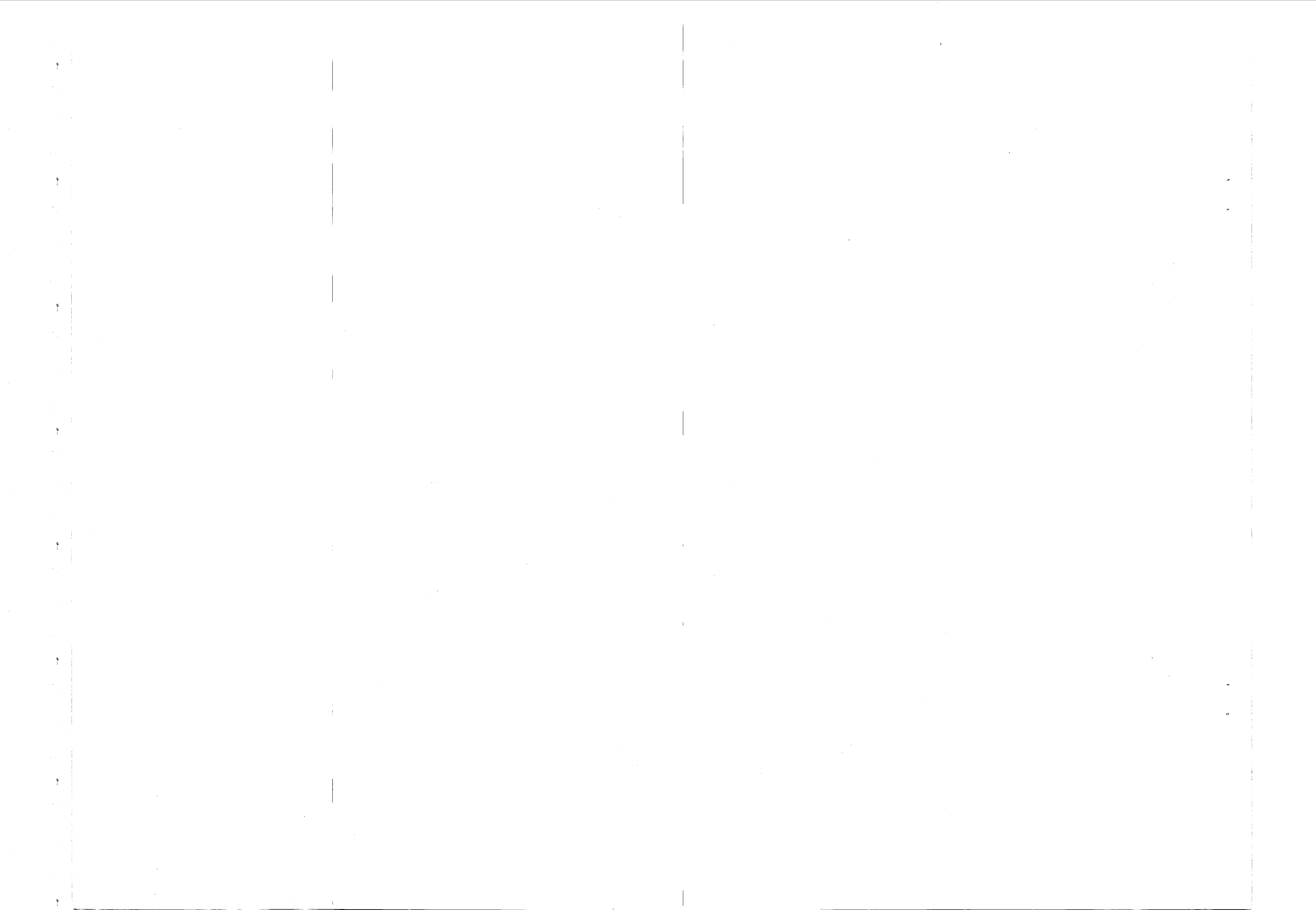







NUMBER	LOCATION	USE
811	3-F	PUMP HOUSE FOR WELL NO. 11
812	4-D	WATER TANK
813	2-C	WATER TANK
820	2-E	DEPT SCH/HIGH
820	3-D	WATER TANK
821	2-D	SUBSTATION
8248	1-E	PER SUP FAC/OTH
8249	1-F	BASEBALL FIELD
8250	1-F	FOOTBALL FIELD & TRACK
8251	1-F	SOFTBALL FIELD
8252	1-F	SOFTBALL FIELD
8253	1-F	SOFTBALL FIELD
8254	1-F	SOFTBALL FIELD
8255	1-F	SOFTBALL FIELD
8256	1-E	SCHOOL BLDG
8257	2-E	DEPT SCH/HIGH
8258	1-E	TENNIS COURTS
8259	1-E	TENNIS COURTS
8260	1-E	TENNIS COURTS
8261	1-E	TENNIS COURTS
8262	1-E	TENNIS COURTS
8263	1-E	TENNIS COURTS
8264	1-E	TENNIS COURTS
8265	1-E	TENNIS COURTS
8266	1-E	TENNIS COURTS
8267	1-E	TENNIS COURTS
8268	1-E	TENNIS COURTS
8269	1-E	TENNIS COURTS
8270	1-E	TENNIS COURTS
8271	1-E	TENNIS COURTS
8272	1-E	TENNIS COURTS
8273	1-E	TENNIS COURTS
8274	1-E	TENNIS COURTS
8275	1-E	TENNIS COURTS
8276	1-E	TENNIS COURTS
8277	1-E	TENNIS COURTS
8278	1-E	TENNIS COURTS
8279	1-E	TENNIS COURTS
8280	1-E	TENNIS COURTS
8281	1-E	TENNIS COURTS
8282	1-E	TENNIS COURTS
8283	1-E	TENNIS COURTS
8284	1-E	TENNIS COURTS
8285	1-E	TENNIS COURTS
8286	1-E	TENNIS COURTS
8287	1-E	TENNIS COURTS
8288	1-E	TENNIS COURTS
8289	1-E	TENNIS COURTS
8290	1-E	TENNIS COURTS
8291	1-E	TENNIS COURTS
8292	1-E	TENNIS COURTS
8293	1-E	TENNIS COURTS
8294	1-E	TENNIS COURTS
8295	1-E	TENNIS COURTS
8296	1-E	TENNIS COURTS
8297	1-E	TENNIS COURTS
8298	1-E	TENNIS COURTS
8299	1-E	TENNIS COURTS
8300	1-E	TENNIS COURTS
8301	1-E	TENNIS COURTS
8302	1-E	TENNIS COURTS
8303	1-E	TENNIS COURTS
8304	1-E	TENNIS COURTS
8305	1-E	TENNIS COURTS
8306	1-E	TENNIS COURTS
8307	1-E	TENNIS COURTS
8308	1-E	TENNIS COURTS
8309	1-E	TENNIS COURTS
8310	1-E	TENNIS COURTS
8311	1-E	TENNIS COURTS
8312	1-E	TENNIS COURTS
8313	1-E	TENNIS COURTS
8314	1-E	TENNIS COURTS
8315	1-E	TENNIS COURTS
8316	1-E	TENNIS COURTS
8317	1-E	TENNIS COURTS
8318	1-E	TENNIS COURTS
8319	1-E	TENNIS COURTS
8320	1-E	TENNIS COURTS
8321	1-E	TENNIS COURTS
8322	1-E	TENNIS COURTS
8323	1-E	TENNIS COURTS
8324	1-E	TENNIS COURTS
8325	1-E	TENNIS COURTS
8326	1-E	TENNIS COURTS
8327	1-E	TENNIS COURTS
8328	1-E	TENNIS COURTS
8329	1-E	TENNIS COURTS
8330	1-E	TENNIS COURTS
8331	1-E	TENNIS COURTS
8332	1-E	TENNIS COURTS
8333	1-E	TENNIS COURTS
8334	1-E	TENNIS COURTS
8335	1-E	TENNIS COURTS
8336	1-E	TENNIS COURTS
8337	1-E	TENNIS COURTS
8338	1-E	TENNIS COURTS
8339	1-E	TENNIS COURTS
8340	1-E	TENNIS COURTS
8341	1-E	TENNIS COURTS
8342	1-E	TENNIS COURTS
8343	1-E	TENNIS COURTS
8344	1-E	TENNIS COURTS
8345	1-E	TENNIS COURTS
8346	1-E	TENNIS COURTS
8347	1-E	TENNIS COURTS
8348	1-E	TENNIS COURTS
8349	1-E	TENNIS COURTS
8350	1-E	TENNIS COURTS
8351	1-E	TENNIS COURTS
8352	1-E	TENNIS COURTS
8353	1-E	TENNIS COURTS
8354	1-E	TENNIS COURTS
8355	1-E	TENNIS COURTS
8356	1-E	TENNIS COURTS
8357	1-E	TENNIS COURTS
8358	1-E	TENNIS COURTS
8359	1-E	TENNIS COURTS
8360	1-E	TENNIS COURTS
8361	1-E	TENNIS COURTS
8362	1-E	TENNIS COURTS
8363	1-E	TENNIS COURTS
8364	1-E	TENNIS COURTS
8365	1-E	TENNIS COURTS
8366	1-E	TENNIS COURTS
8367	1-E	TENNIS COURTS
8368	1-E	TENNIS COURTS
8369	1-E	TENNIS COURTS
8370	1-E	TENNIS COURTS
8371	1-E	TENNIS COURTS
8372	1-E	TENNIS COURTS
8373	1-E	TENNIS COURTS
8374	1-E	TENNIS COURTS
8375	1-E	TENNIS COURTS
8376	1-E	TENNIS COURTS
8377	1-E	TENNIS COURTS
8378	1-E	TENNIS COURTS
8379	1-E	TENNIS COURTS
8380	1-E	TENNIS COURTS
8381	1-E	TENNIS COURTS
8382	1-E	TENNIS COURTS
8383	1-E	TENNIS COURTS
8384	1-E	TENNIS COURTS
8385	1-E	TENNIS COURTS
8386	1-E	TENNIS COURTS
8387	1-E	TENNIS COURTS
8388	1-E	TENNIS COURTS
8389	1-E	TENNIS COURTS
8390	1-E	TENNIS COURTS
8391	1-E	TENNIS COURTS
8392	1-E	TENNIS COURTS
8393	1-E	TENNIS COURTS
8394	1-E	TENNIS COURTS
8395	1-E	TENNIS COURTS
8396	1-E	TENNIS COURTS
8397	1-E	TENNIS COURTS
8398	1-E	TENNIS COURTS
8399	1-E	TENNIS COURTS
8400	1-E	TENNIS COURTS

LEGEND  
 [Symbol] BUILDINGS-STRUCTURES  
 [Symbol] ASPHALT SURFACE  
 [Symbol] BLOCK BOUNDARY

MAP OF  
**M E M Q**  
**BERKELEY MANOR AREA**  
**CAMP LEJEUNE, NORTH CAROLINA**  
 SHOWING CONDITIONS ON  
 JUNE 30 1979  
 SCALE OF FEET  
 0 200 400 600 800 1000









NUMBER	LOCAT.	USE	NUMBER	LOCAT.	USE
H-1	2-D	HOSPITAL	H-41	2-C	GARAGE
H-2	2-D	WARD AND CLINIC	H-42	2-C	GARAGE
H-3	3-D	WARD AND CLINIC	H-43	2-D	WARD
H-4	3-D	ADMINISTRATION BLDG.	H-44	2-D	WARD
H-5	3-D	WARD	H-45	3-D	WARD
H-6	3-D	WARD	H-46	3-D	WARD
H-7	3-D	WARD	H-47	3-D	PERSONNEL AND RECORDS BLDG.
H-8	3-D	WARD - RED CROSS	H-48	4-C	ANIMAL HOUSE
H-9	3-D	WARD	H-49	4-C	MEDICAL OFFICERS' QUARTERS
H-10	3-C	MESS HALL AND RECREATION BLDG.	H-50	5-C	MEDICAL OFFICERS' QUARTERS
H-11	3-D	WARD	H-51	5-C	MEDICAL OFFICERS' QUARTERS
H-12	3-D	WARD	H-52	5-C	MEDICAL OFFICERS' QUARTERS
H-13	3-D	WARD	H-53	5-C	MEDICAL OFFICERS' QUARTERS
H-14	4-D	BACHELOR OFFICERS' QUARTERS	H-54	5-C	MEDICAL OFFICERS' QUARTERS
H-15	4-C	FAMILY HOSPITAL	H-55	5-C	MEDICAL OFFICERS' QUARTERS
H-16	4-D	WAVE ENLISTED HQ'S CORPS BKS.	H-56	5-C	MEDICAL OFFICERS' QUARTERS
H-17	3-C	MEDICAL WAREHOUSE	H-57	5-C	MEDICAL OFFICERS' QUARTERS
H-18	3-C	GARAGE	H-58	5-C	MEDICAL OFFICERS' QUARTERS
H-19	3-C	SHOPS	H-59	5-C	MEDICAL OFFICERS' QUARTERS
H-20	4-C	POWER PLANT	H-60	5-C	MEDICAL OFFICERS' QUARTERS
H-21	4-C	LAUNDRY	H-61	5-C	MEDICAL OFFICERS' QUARTERS
H-22	4-C	WAREHOUSE	H-62	5-C	MEDICAL OFFICERS' QUARTERS
H-23	3-C	CORPSMENS' BARRACKS	H-63	5-C	MEDICAL OFFICERS' QUARTERS
H-24	3-C	CORPSMENS' BARRACKS			
H-25	2-C	MEDICAL OFFICERS' QUARTERS	H-65	5-C	MEDICAL OFFICERS' QUARTERS
H-26	2-C	MEDICAL OFFICERS' QUARTERS	H-66	5-C	MEDICAL OFFICERS' QUARTERS
H-27	2-C	MEDICAL OFFICERS' QUARTERS	H-67	5-C	MEDICAL OFFICERS' QUARTERS
H-28	4-C	MEDICAL OFFICERS' QUARTERS	H-68	4-C	MEDICAL OFFICERS' QUARTERS
H-29	4-D	SEWAGE PUMPING STATION NO. 2	H-69	4-C	MEDICAL OFFICERS' QUARTERS
H-30	5-C	NON-HOUSEKEEPING QUARTERS	H-70	5-C	TRANSFORMER HOUSE
H-31	5-C	NON-HOUSEKEEPING QUARTERS	H-N-72	4-D	BASKETBALL COURTS
H-32	5-D	BACHELOR OFFICERS' QUARTERS	H-N-73	4-C	TENNIS COURTS
H-33	4-C	TRANSFORMER HOUSE "A"	H-N-74	4-D	TENNIS COURTS
H-34	4-C	TRANSFORMER HOUSE "E"	H-N-75	3-C	TENNIS COURTS
H-35	2-C	TRANSFORMER HOUSE "D"	H-76	4-C	PANT & INFLAMMABLE STORAGE BLDG.
H-36	3-C	GARAGE	H-77	4-D	GENERATOR HOUSE
H-37	3-C	WELL-E-1	H-78	4-C	PATHOLOGICAL WASTE INCINER. BLDG.
H-38	5-D	TRANSFORMER HOUSE	H-79	3-C	BULK OXYGEN STORAGE SHED
H-39	3-C	NIGHT CORPSMENS' BARRACKS	S-H-80	3-D	FLAGPOLE
H-40	3-C	MEDICAL WAREHOUSE	S-H-81	1-D	PLAYING COURT
			H-82	1-D	PICNIC COOKOUT FACILITY
			H-83	2-D	STORAGE SHED
			H-84	3-C	GARDENERS' STORAGE BUILDING
			S-H-85	3-B	HELICOPTER LANDING PAD (CONC.)

NUMBER	LOCAT.	USE
H-86	4-C	STORAGE
H-87	4-C	"
H-88	5-C	"
H-89	5-C	"
H-90	5-C	"
H-91	5-C	"
H-92	5-C	"
H-93	5-C	"
H-94	5-C	"
H-95	5-C	"
H-96	5-C	"
H-97	5-C	"
H-98	5-C	"
H-99	5-C	"
H-100	5-C	"
H-101	5-C	"
H-102	5-C	"
H-103	5-C	"
H-104	5-C	"
S-H-105	3-C	PLATFORM, OXYGEN FACILITY
H-106	3-D	HELICOPTER LANDING PAD LZ-2
H-107	3-D	ELECT. SWITCHING STA.
H-108	4-C	SUB-STATION
H-109	4-C	TRANSFORMER PAD
H-110	4-C	VEHICLE WASH RACK
H-111	3-C	BAR-B-QUE PIT
H-112	3-C	GREASE RACK
H-113	3-C	READY VEH STORAGE TANK
H-114	3-C	FILLING STATION
H-115	3-C	DUST COLLECTOR SYSTEM
H-116	3-D	TRANSFORMER PAD
H-117	1-D	PICNIC SHELTER
H-118	3-C	HEATING OIL TANK
H-119	3-C	"
H-120	3-C	GENERATOR OIL TANK
H-121	3-C	HEATING OIL TANK
H-122	1-D	WOMENS' TOILET
H-123	1-D	MENS'
H-124	5-C	HEATING OIL TANK
H-125	5-C	"
H-126	5-C	SIGN
H-127	1-D	TOILET FACILITIES

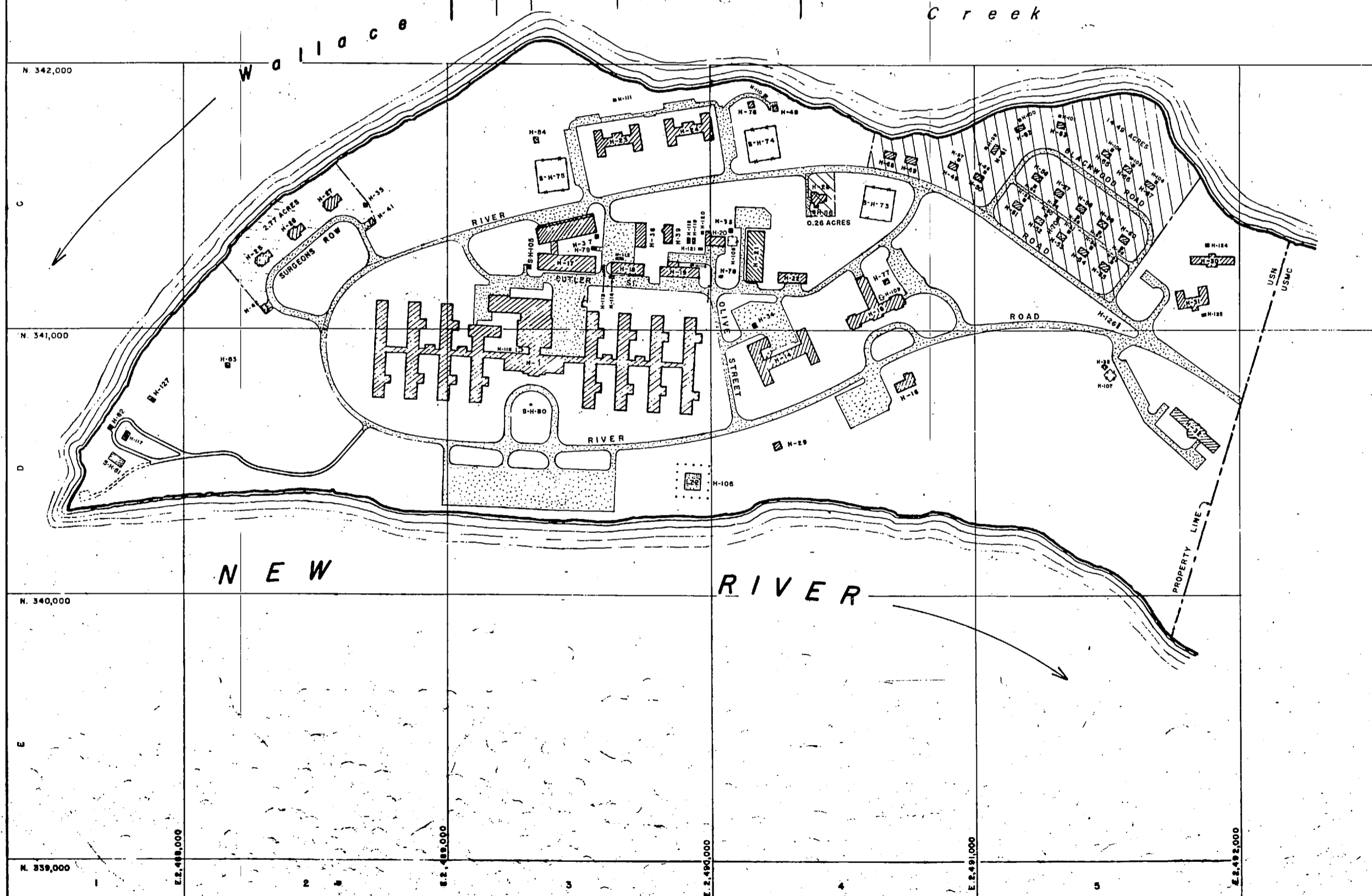

- LEGEND**
- BUILDINGS
  - ASPHALT SURFACED
  - SHORE LINE
  - LZ-2 HELICOPTER LANDING ZONE
  - STONE SURFACED ROAD
  - EARTH ROAD
  - MARINE CORPS BASE PROPERTY

REVISED PROPERTY DELINEATION  
 NAVAL HOSPITAL 127.1 ACRES  
 MARINE CORPS BASE 17.5 " "  
 TOTAL HOSPITAL AREA 144.6 "

MAP OF  
**NAVAL HOSPITAL AREA**  
**CAMP LEJEUNE, NORTH CAROLINA**  
 SHOWING CONDITIONS ON  
 JUNE 30, 1979

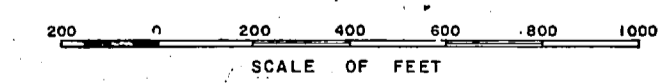

*J. J. [Signature]*  
 LTJG, CEC, USN  
 PUBLIC WORKS OFFICER  
 MOB. CLNC.

SHEET 9 OF 24



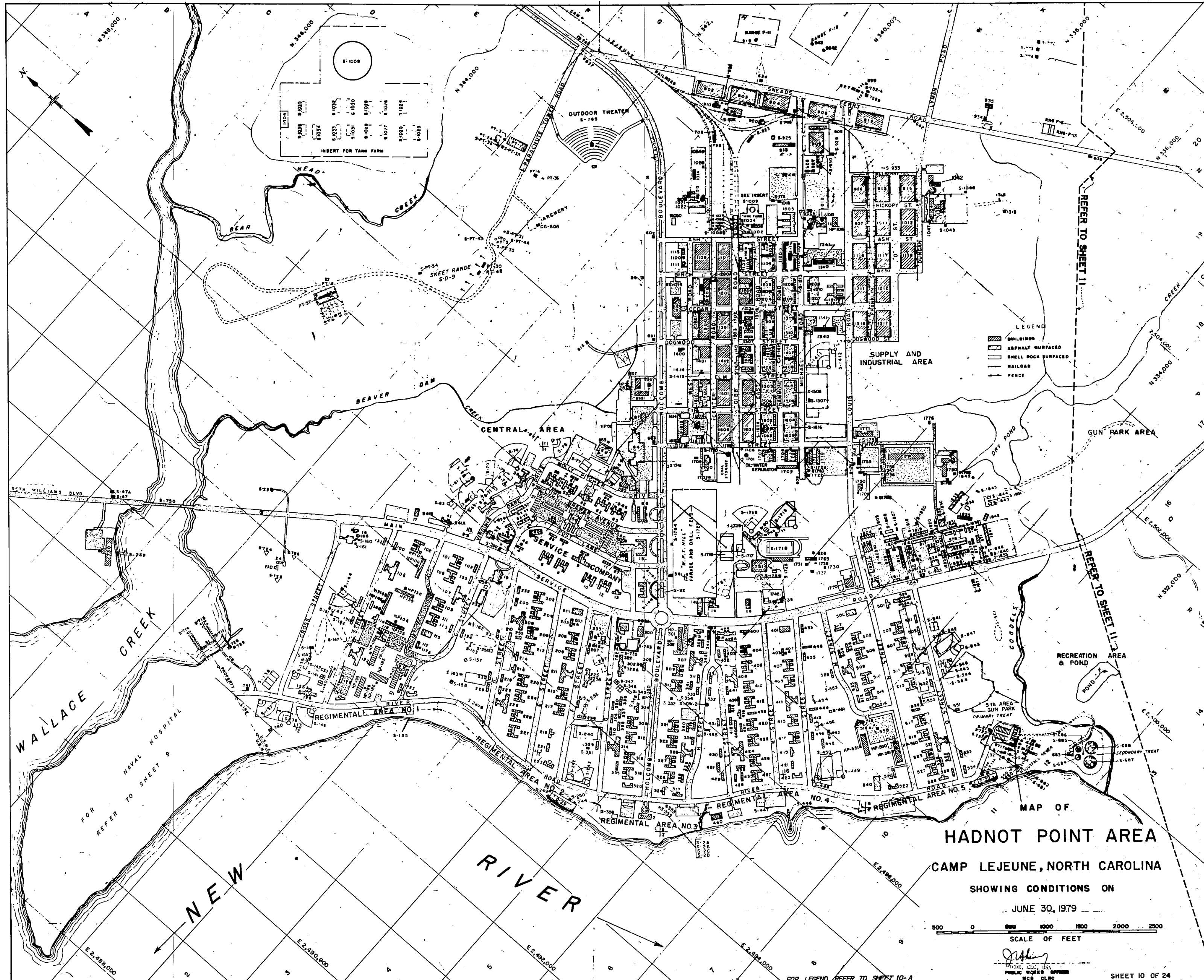

MAP OF  
**HADNOT POINT AREA**  
 CAMP LEJEUNE, NORTH CAROLINA  
 SHOWING CONDITIONS ON  
 JUNE 30, 1979

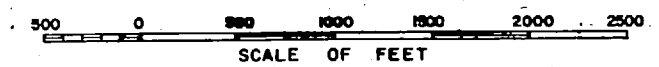





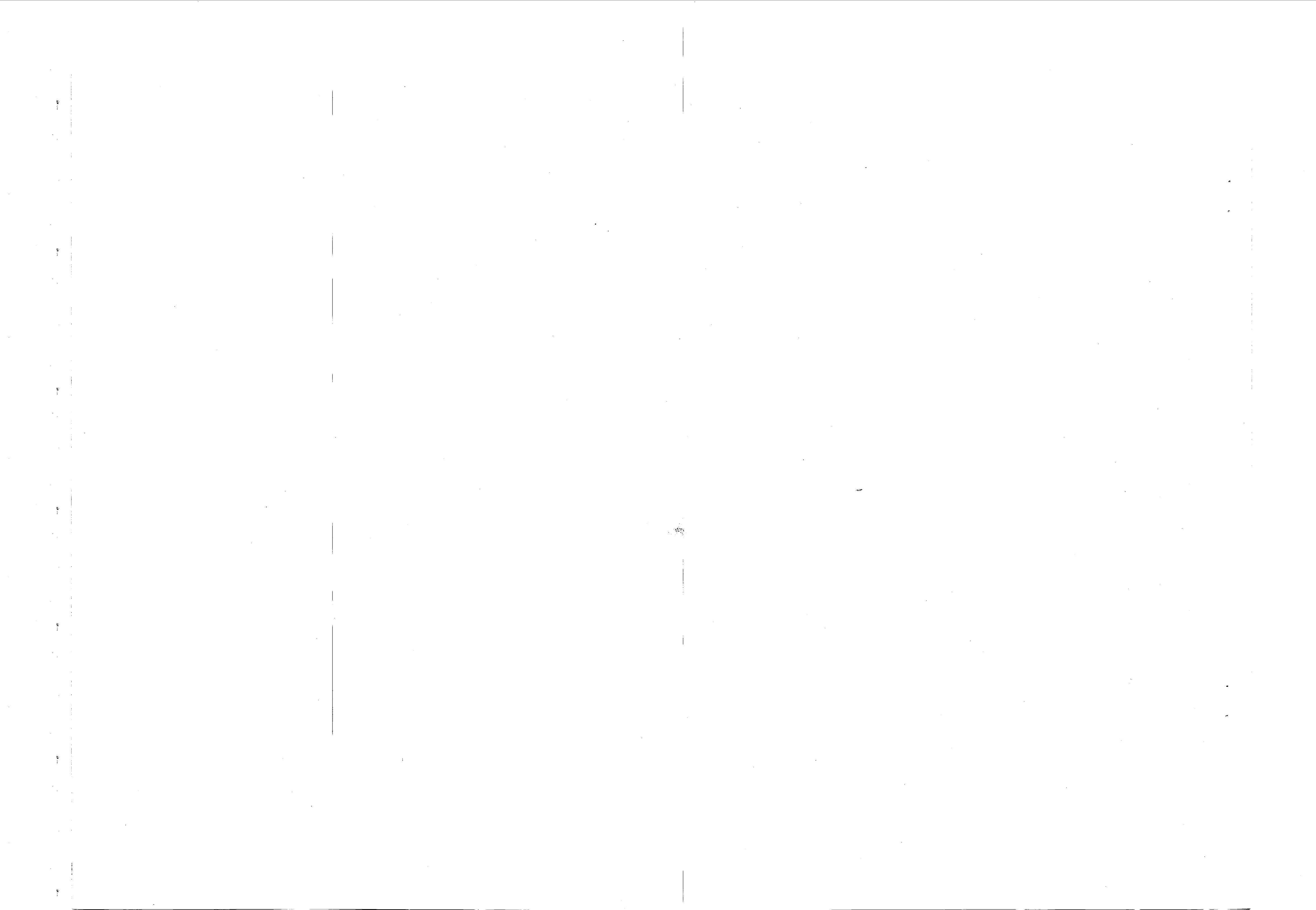

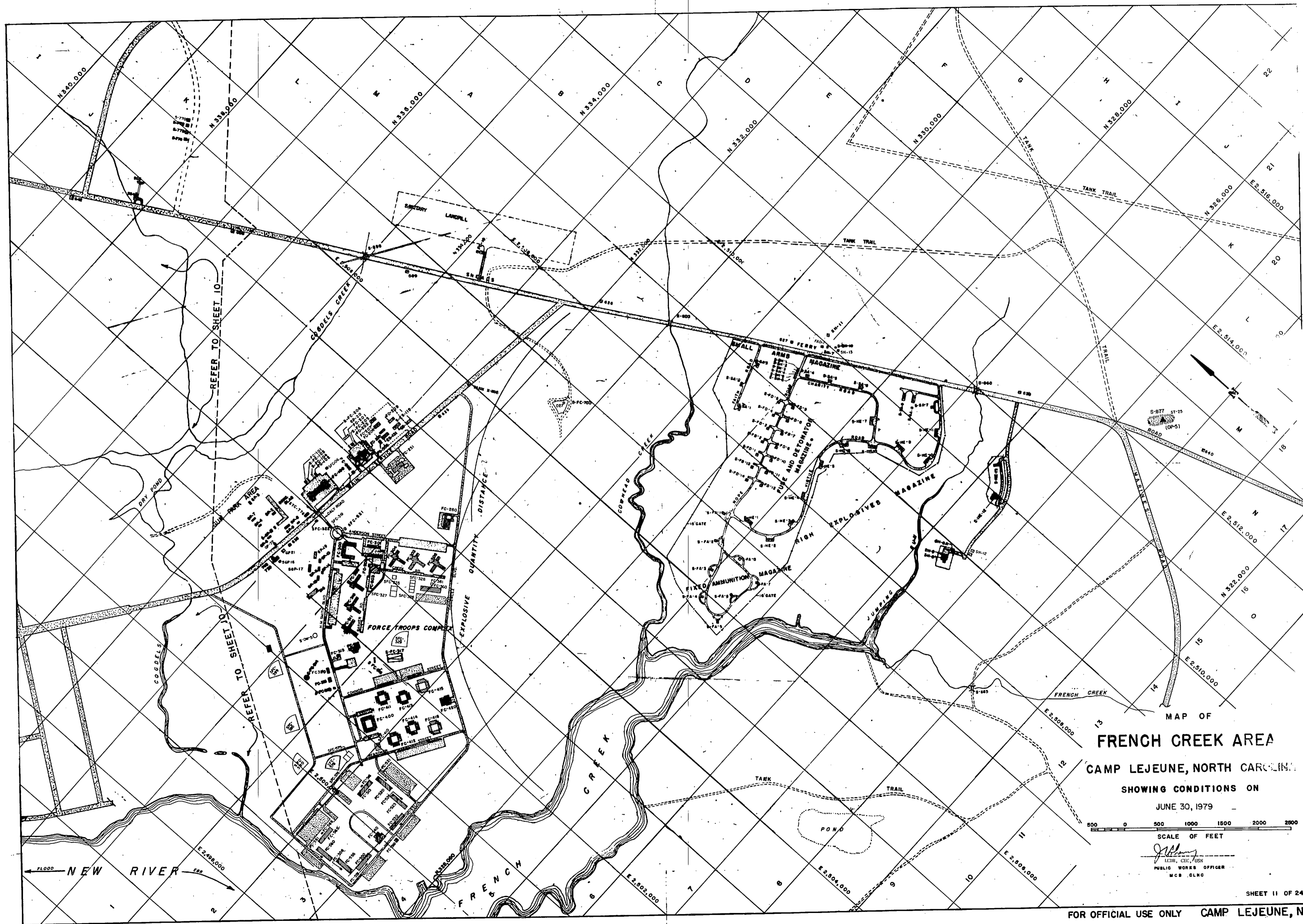









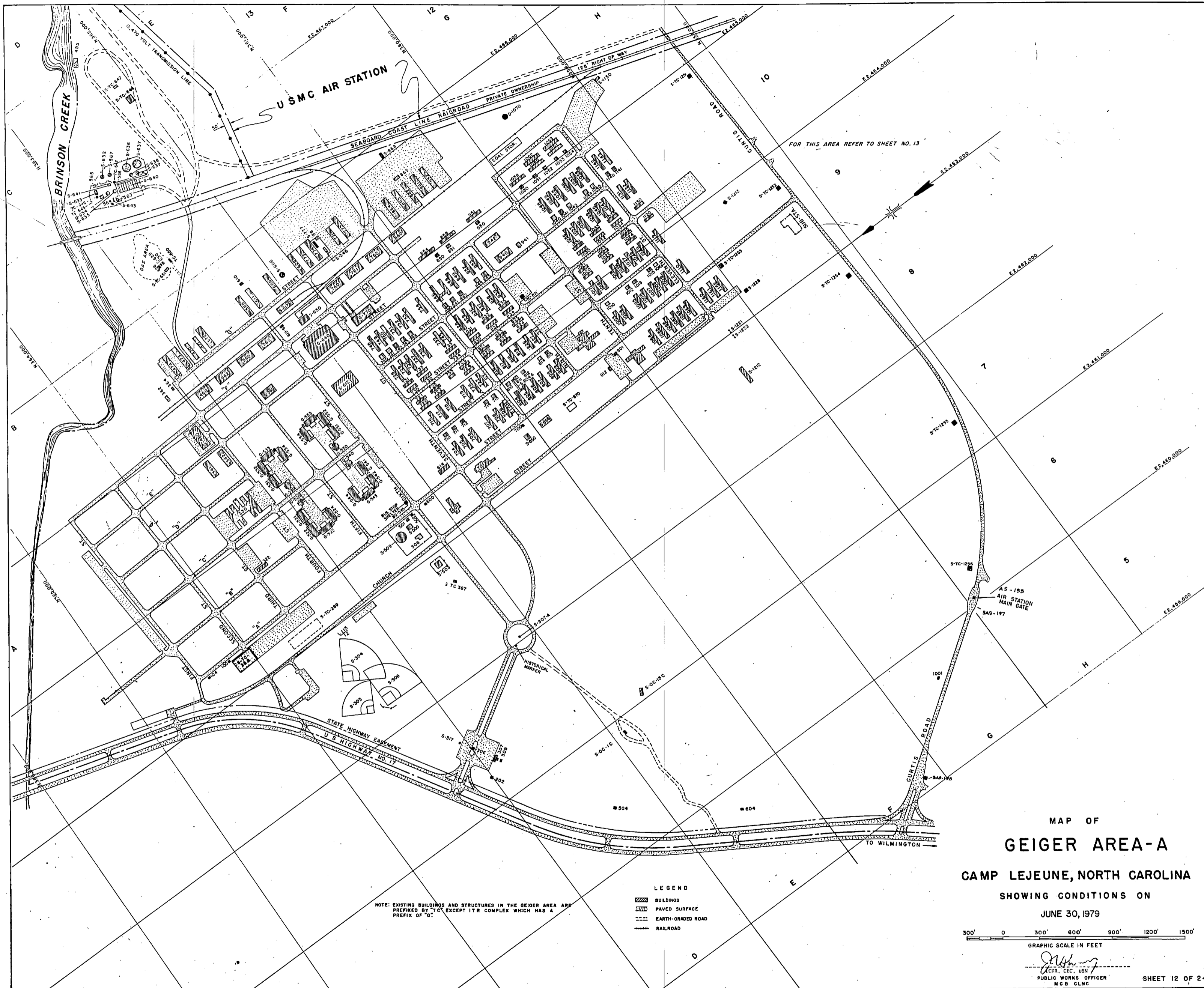

MAP OF  
**GEIGER AREA-A**  
 CAMP LEJEUNE, NORTH CAROLINA  
 SHOWING CONDITIONS ON  
 JUNE 30, 1979

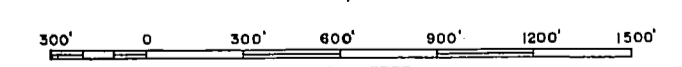

GRAPHIC SCALE IN FEET  
*[Signature]*  
 PUBLIC WORKS OFFICER  
 M.C. CLINE

SHEET 12 OF 24







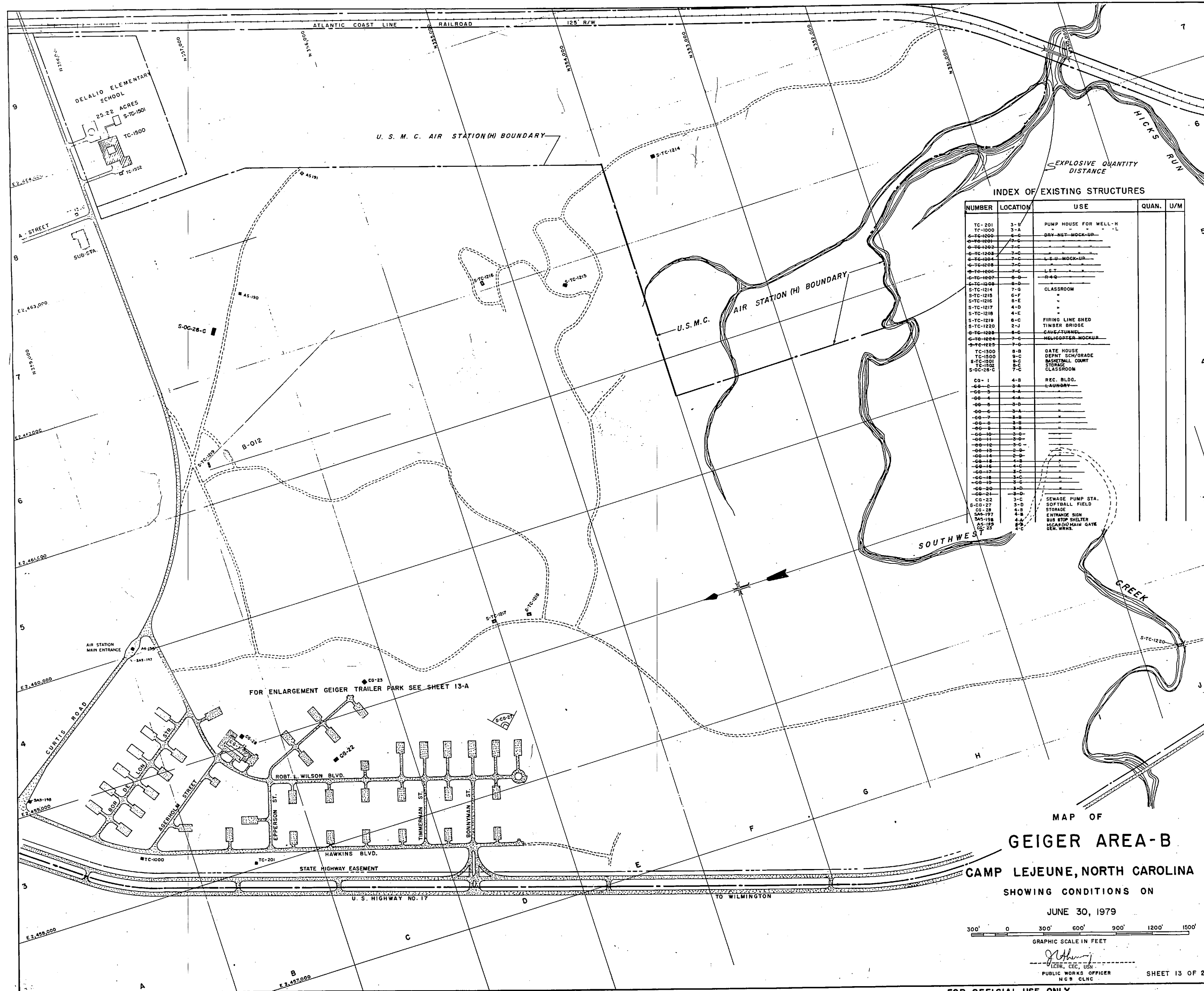

INDEX OF EXISTING STRUCTURES

NUMBER	LOCATION	USE	QUAN.	U/M
TC-201	3-H	PUMP HOUSE FOR WELL-H		
TC-1000	3-A	"		
TC-1001	3-C	GRV-NET-MOCK-UP		
TC-1002	7-C	"		
TC-1003	7-C	"		
TC-1004	7-C	L.S.U. MOCK-UP		
TC-1005	7-C	"		
TC-1006	7-C	L.E.T.		
TC-1007	8-D	R-42		
TC-1008	8-D	"		
TC-1214	7-9	CLASSROOM		
TC-1215	6-F	"		
TC-1216	8-E	"		
TC-1217	4-D	"		
TC-1218	4-E	"		
TC-1219	8-C	FIRING LINE SHED		
TC-1220	2-J	TIMBER BRIDGE		
TC-1221	8-C	CAVE/TUNNEL		
TC-1222	7-C	MELGOSTER-MOCKUP		
TC-1223	7-D	"		
TC-1300	8-B	GATE HOUSE		
TC-1500	9-C	DEPT. SCH/OBRD		
TC-1501	8-C	BASKETBALL COURT		
TC-1502	8-C	STORAGE		
S-OC-28-C	7-C	CLASSROOM		
CO-1	4-B	REC. BLDG.		
CO-2	8-B	LAUNDRY		
CO-3	4-A	"		
CO-4	4-A	"		
CO-5	3-B	"		
CO-6	3-A	"		
CO-7	3-B	"		
CO-8	3-B	"		
CO-9	3-B	"		
CO-10	3-D	"		
CO-11	3-D	"		
CO-12	3-D	"		
CO-13	3-D	"		
CO-14	2-D	"		
CO-15	2-D	"		
CO-16	4-C	"		
CO-17	3-C	"		
CO-18	3-C	"		
CO-19	3-C	"		
CO-20	3-D	"		
CO-21	3-D	"		
CO-22	3-C	SEWAGE PUMP STA.		
CO-23	3-D	SOFTBALL FIELD		
CO-24	4-B	STORAGE		
SA-177	4-B	ENTRANCE SIGN		
SA-178	4-A	BUS STOP SHELTER		
SA-179	4-B	MCAFARLAN GATE		
SA-180	4-C	GEN. WRRMS.		

MAP OF  
**GEIGER AREA-B**  
 CAMP LEJEUNE, NORTH CAROLINA  
 SHOWING CONDITIONS ON  
 JUNE 30, 1979

300' 0 300' 600' 900' 1200' 1500'  
 GRAPHIC SCALE IN FEET

*[Signature]*  
 PUBLIC WORKS OFFICER  
 N.C. CLNC

SHEET 13 OF 24

FOR OFFICIAL USE ONLY **CAMP LEJEUNE, N.C.**





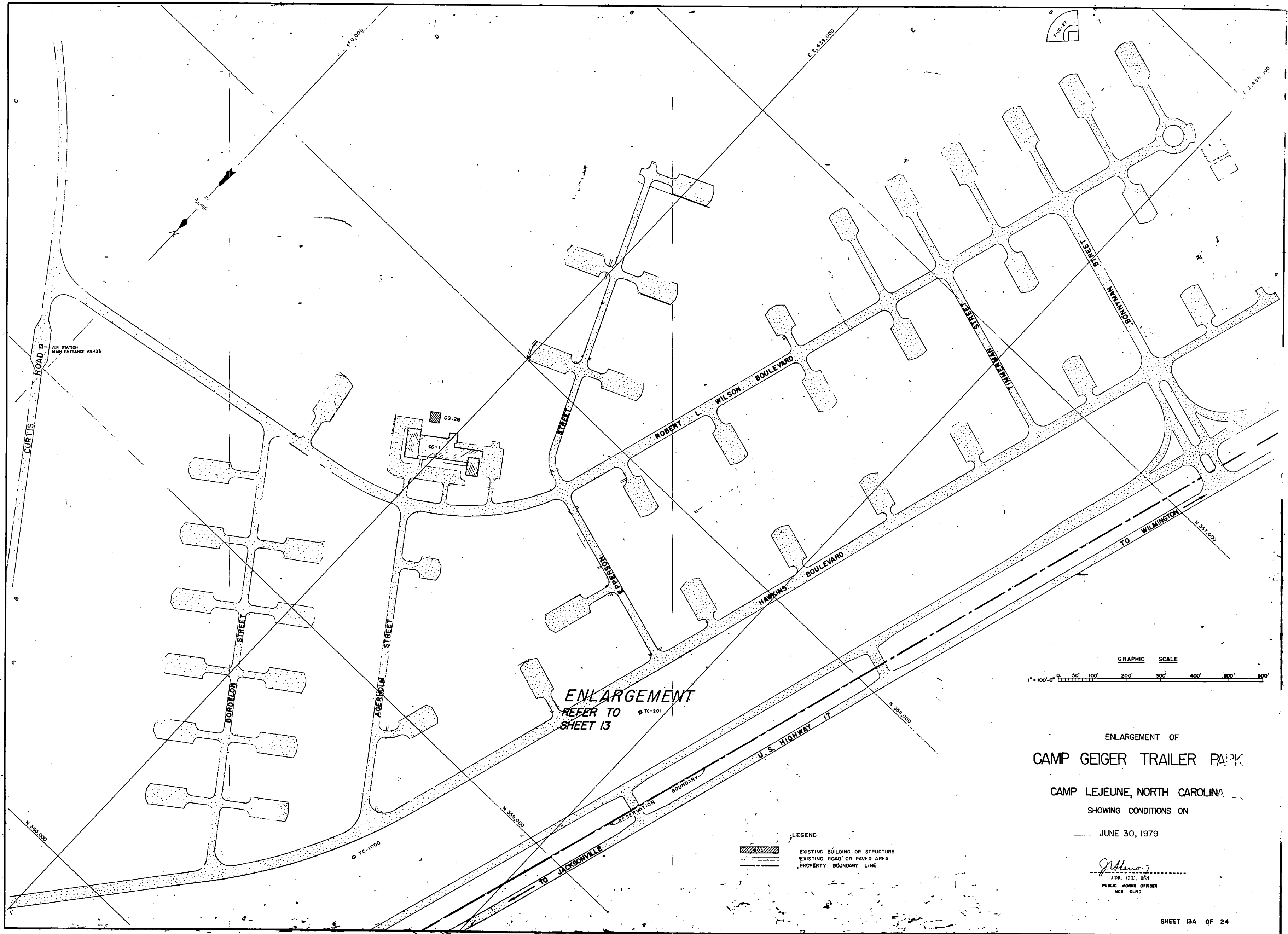

ENLARGEMENT  
REFER TO  
SHEET 13

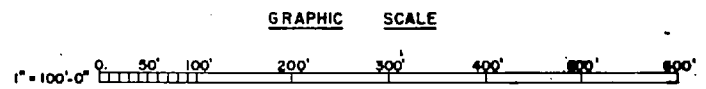

ENLARGEMENT OF  
CAMP GEIGER TRAILER PARK  
CAMP LEJEUNE, NORTH CAROLINA  
SHOWING CONDITIONS ON  
JUNE 30, 1979

LEGEND  
 [Symbol] EXISTING BUILDING OR STRUCTURE  
 [Symbol] EXISTING ROAD OR PAVED AREA  
 [Symbol] PROPERTY BOUNDARY LINE

*J. Allen*  
 LEON, C.E., I.S.W.  
 PUBLIC WORKS OFFICER  
 HCS - CLIC

SHEET 13A OF 24

-FOR OFFICIAL USE ONLY

CAMP LEJEUNE, N.C.



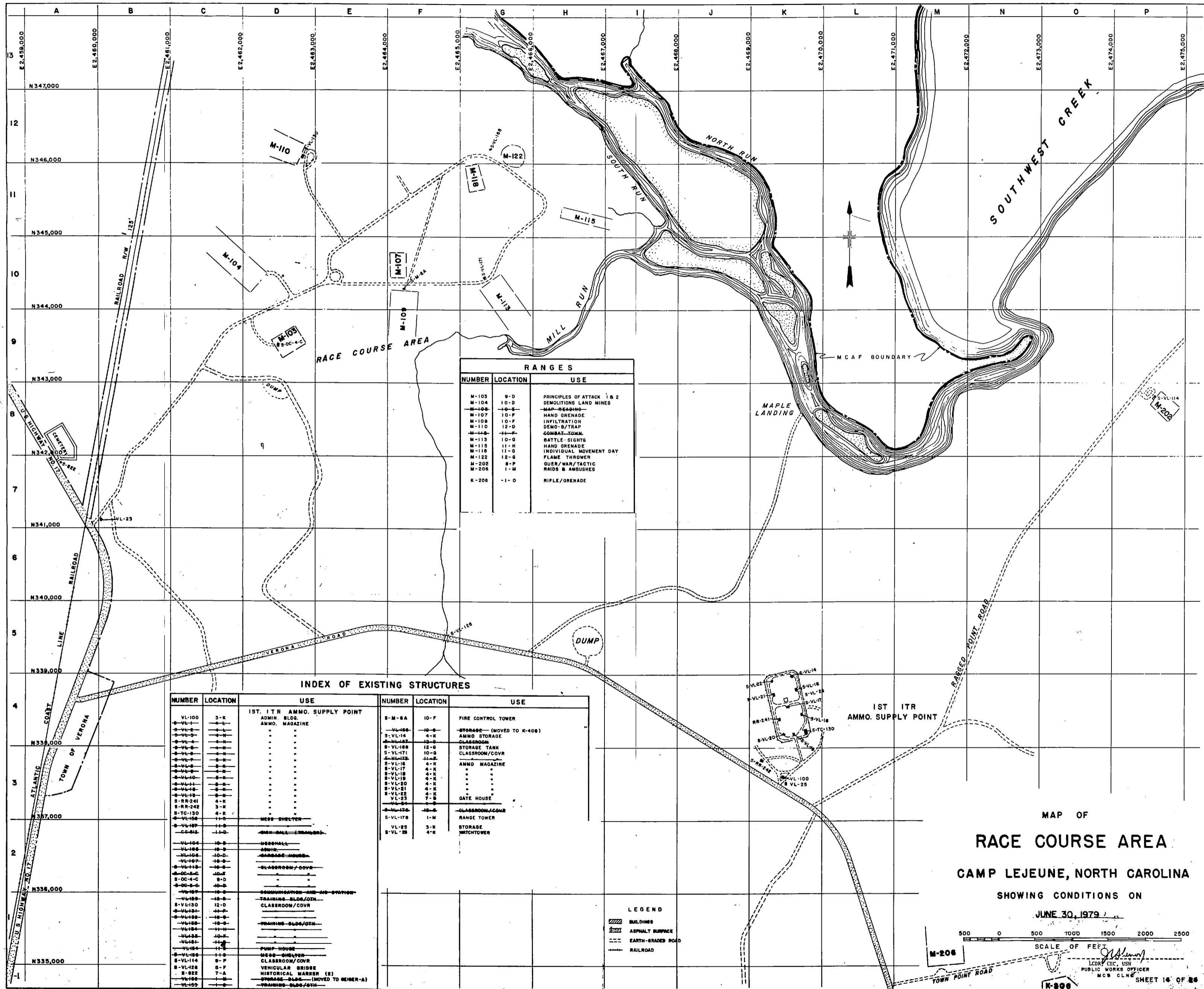

RANGES		
NUMBER	LOCATION	USE
M-103	9-D	PRINCIPLES OF ATTACK 1 & 2
M-104	10-D	DEMOLITIONS LAND MINES
M-106	10-G	MAP-READING
M-107	10-F	HAND GRENADE
M-108	10-F	INFILTRATION
M-110	10-D	DEMO-B/TRAP
M-118	10-D	COMBAT-TOWN
M-119	10-D	BATTLE-SIGHTS
M-118	11-H	HAND GRENADE
M-118	11-D	INDIVIDUAL MOVEMENT DAY
M-22	12-G	FLAME THROWER
M-202	8-P	OVER/WAR/TACTIC
M-206	1-M	RAIDS & AMBUSHES
K-206	1-O	RIFLE/GRENADE

INDEX OF EXISTING STRUCTURES		
NUMBER	LOCATION	USE
VL-100	3-K	1ST. ITR AMMO. SUPPLY POINT
VL-101	3-K	ADMIN. BLDG.
VL-102	3-K	AMMO. MAGAZINE
VL-103	3-K	"
VL-104	3-K	"
VL-105	3-K	"
VL-106	3-K	"
VL-107	3-K	"
VL-108	3-K	"
VL-109	3-K	"
VL-110	3-K	"
VL-111	3-K	"
VL-112	3-K	"
VL-113	3-K	"
VL-114	3-K	"
VL-115	3-K	"
VL-116	3-K	"
VL-117	3-K	"
VL-118	3-K	"
VL-119	3-K	"
VL-120	3-K	"
VL-121	3-K	"
VL-122	3-K	"
VL-123	3-K	"
VL-124	3-K	"
VL-125	3-K	"
VL-126	3-K	"
VL-127	3-K	"
VL-128	3-K	"
VL-129	3-K	"
VL-130	3-K	"
VL-131	3-K	"
VL-132	3-K	"
VL-133	3-K	"
VL-134	3-K	"
VL-135	3-K	"
VL-136	3-K	"
VL-137	3-K	"
VL-138	3-K	"
VL-139	3-K	"
VL-140	3-K	"
VL-141	3-K	"
VL-142	3-K	"
VL-143	3-K	"
VL-144	3-K	"
VL-145	3-K	"
VL-146	3-K	"
VL-147	3-K	"
VL-148	3-K	"
VL-149	3-K	"
VL-150	3-K	"
VL-151	3-K	"
VL-152	3-K	"
VL-153	3-K	"
VL-154	3-K	"
VL-155	3-K	"
VL-156	3-K	"
VL-157	3-K	"
VL-158	3-K	"
VL-159	3-K	"
VL-160	3-K	"
VL-161	3-K	"
VL-162	3-K	"
VL-163	3-K	"
VL-164	3-K	"
VL-165	3-K	"
VL-166	3-K	"
VL-167	3-K	"
VL-168	3-K	"
VL-169	3-K	"
VL-170	3-K	"
VL-171	3-K	"
VL-172	3-K	"
VL-173	3-K	"
VL-174	3-K	"
VL-175	3-K	"
VL-176	3-K	"
VL-177	3-K	"
VL-178	3-K	"
VL-179	3-K	"
VL-180	3-K	"
VL-181	3-K	"
VL-182	3-K	"
VL-183	3-K	"
VL-184	3-K	"
VL-185	3-K	"
VL-186	3-K	"
VL-187	3-K	"
VL-188	3-K	"
VL-189	3-K	"
VL-190	3-K	"
VL-191	3-K	"
VL-192	3-K	"
VL-193	3-K	"
VL-194	3-K	"
VL-195	3-K	"
VL-196	3-K	"
VL-197	3-K	"
VL-198	3-K	"
VL-199	3-K	"
VL-200	3-K	"
VL-201	3-K	"
VL-202	3-K	"
VL-203	3-K	"
VL-204	3-K	"
VL-205	3-K	"
VL-206	3-K	"
VL-207	3-K	"
VL-208	3-K	"
VL-209	3-K	"
VL-210	3-K	"
VL-211	3-K	"
VL-212	3-K	"
VL-213	3-K	"
VL-214	3-K	"
VL-215	3-K	"
VL-216	3-K	"
VL-217	3-K	"
VL-218	3-K	"
VL-219	3-K	"
VL-220	3-K	"
VL-221	3-K	"
VL-222	3-K	"
VL-223	3-K	"
VL-224	3-K	"
VL-225	3-K	"
VL-226	3-K	"
VL-227	3-K	"
VL-228	3-K	"
VL-229	3-K	"
VL-230	3-K	"
VL-231	3-K	"
VL-232	3-K	"
VL-233	3-K	"
VL-234	3-K	"
VL-235	3-K	"
VL-236	3-K	"
VL-237	3-K	"
VL-238	3-K	"
VL-239	3-K	"
VL-240	3-K	"
VL-241	3-K	"
VL-242	3-K	"
VL-243	3-K	"
VL-244	3-K	"
VL-245	3-K	"
VL-246	3-K	"
VL-247	3-K	"
VL-248	3-K	"
VL-249	3-K	"
VL-250	3-K	"
VL-251	3-K	"
VL-252	3-K	"
VL-253	3-K	"
VL-254	3-K	"
VL-255	3-K	"
VL-256	3-K	"
VL-257	3-K	"
VL-258	3-K	"
VL-259	3-K	"
VL-260	3-K	"
VL-261	3-K	"
VL-262	3-K	"
VL-263	3-K	"
VL-264	3-K	"
VL-265	3-K	"
VL-266	3-K	"
VL-267	3-K	"
VL-268	3-K	"
VL-269	3-K	"
VL-270	3-K	"
VL-271	3-K	"
VL-272	3-K	"
VL-273	3-K	"
VL-274	3-K	"
VL-275	3-K	"
VL-276	3-K	"
VL-277	3-K	"
VL-278	3-K	"
VL-279	3-K	"
VL-280	3-K	"
VL-281	3-K	"
VL-282	3-K	"
VL-283	3-K	"
VL-284	3-K	"
VL-285	3-K	"
VL-286	3-K	"
VL-287	3-K	"
VL-288	3-K	"
VL-289	3-K	"
VL-290	3-K	"
VL-291	3-K	"
VL-292	3-K	"
VL-293	3-K	"
VL-294	3-K	"
VL-295	3-K	"
VL-296	3-K	"
VL-297	3-K	"
VL-298	3-K	"
VL-299	3-K	"
VL-300	3-K	"
VL-301	3-K	"
VL-302	3-K	"
VL-303	3-K	"
VL-304	3-K	"
VL-305	3-K	"
VL-306	3-K	"
VL-307	3-K	"
VL-308	3-K	"
VL-309	3-K	"
VL-310	3-K	"
VL-311	3-K	"
VL-312	3-K	"
VL-313	3-K	"
VL-314	3-K	"
VL-315	3-K	"
VL-316	3-K	"
VL-317	3-K	"
VL-318	3-K	"
VL-319	3-K	"
VL-320	3-K	"
VL-321	3-K	"
VL-322	3-K	"
VL-323	3-K	"
VL-324	3-K	"
VL-325	3-K	"
VL-326	3-K	"
VL-327	3-K	"
VL-328	3-K	"
VL-329	3-K	"
VL-330	3-K	"
VL-331	3-K	"
VL-332	3-K	"
VL-333	3-K	"
VL-334	3-K	"
VL-335	3-K	"
VL-336	3-K	"
VL-337	3-K	"
VL-338	3-K	"
VL-339	3-K	"
VL-340	3-K	"
VL-341	3-K	"
VL-342	3-K	"
VL-343	3-K	"
VL-344	3-K	"
VL-345	3-K	"
VL-346	3-K	"
VL-347	3-K	"
VL-348	3-K	"
VL-349	3-K	"
VL-350	3-K	"
VL-351	3-K	"
VL-352	3-K	"
VL-353	3-K	"
VL-354	3-K	"
VL-355	3-K	"
VL-356	3-K	"
VL-357	3-K	"
VL-358	3-K	"
VL-359	3-K	"
VL-360	3-K	"
VL-361	3-K	"
VL-362	3-K	"
VL-363	3-K	"
VL-364	3-K	"
VL-365	3-K	"
VL-366	3-K	"
VL-367	3-K	"
VL-368	3-K	"
VL-369	3-K	"
VL-370	3-K	"
VL-371	3-K	"
VL-372	3-K	"
VL-373	3-K	"
VL-374	3-K	"
VL-375	3-K	"
VL-376	3-K	"
VL-377	3-K	"
VL-378	3-K	"
VL-379	3-K	"
VL-380	3-K	"
VL-381	3-K	"
VL-382	3-K	"
VL-383	3-K	"
VL-384	3-K	"
VL-385	3-K	"
VL-386	3-K	"
VL-387	3-K	"
VL-388	3-K	"
VL-389	3-K	"
VL-390	3-K	"
VL-391	3-K	"
VL-392	3-K	"
VL-393	3-K	"
VL-394	3-K	"
VL-395	3-K	"
VL-396	3-K	"
VL-397	3-K	"
VL-398	3-K	"
VL-399	3-K	"
VL-400	3-K	"
VL-401	3-K	"
VL-402	3-K	"
VL-403	3-K	"
VL-404	3-K	"
VL-405	3-K	"
VL-406	3-K	"
VL-407	3-K	"
VL-408	3-K	"
VL-409	3-K	"
VL-410	3-K	"
VL-411	3-K	"
VL-412	3-K	"
VL-413	3-K	"
VL-414	3-K	"
VL-415	3-K	"
VL-416	3-K	"
VL-417	3-K	"
VL-418	3-K	"
VL-419	3-K	"
VL-420	3-K	"
VL-421	3-K	"
VL-422	3-K	"
VL-423	3-K	"
VL-424	3-K	"
VL-425	3-K	"
VL-426	3-K	"
VL-427	3-K	"
VL-428	3-K	"
VL-429	3-K	"
VL-430	3-K	"
VL-431	3-K	"
VL-432	3-K	"
VL-433	3-K	"
VL-434	3-K	"
VL-435	3-K	"
VL-436	3-K	"
VL-437	3-K	"
VL-438	3-K	"
VL-439	3-K	"
VL-440	3-K	"
VL-441	3-K	"
VL-442	3-K	"
VL-443	3-K	"
VL-444	3-K	"
VL-445	3-K	"
VL-446	3-K	"
VL-447	3-K	"
VL-448	3-K	"
VL-449	3-K	"
VL-450	3-K	"
VL-451	3-K	"
VL-452	3-K	"
VL-453	3-K	"
VL-454	3-K	"
VL-455	3-K	"
VL-456	3-K	"
VL-457	3-K	"
VL-458		



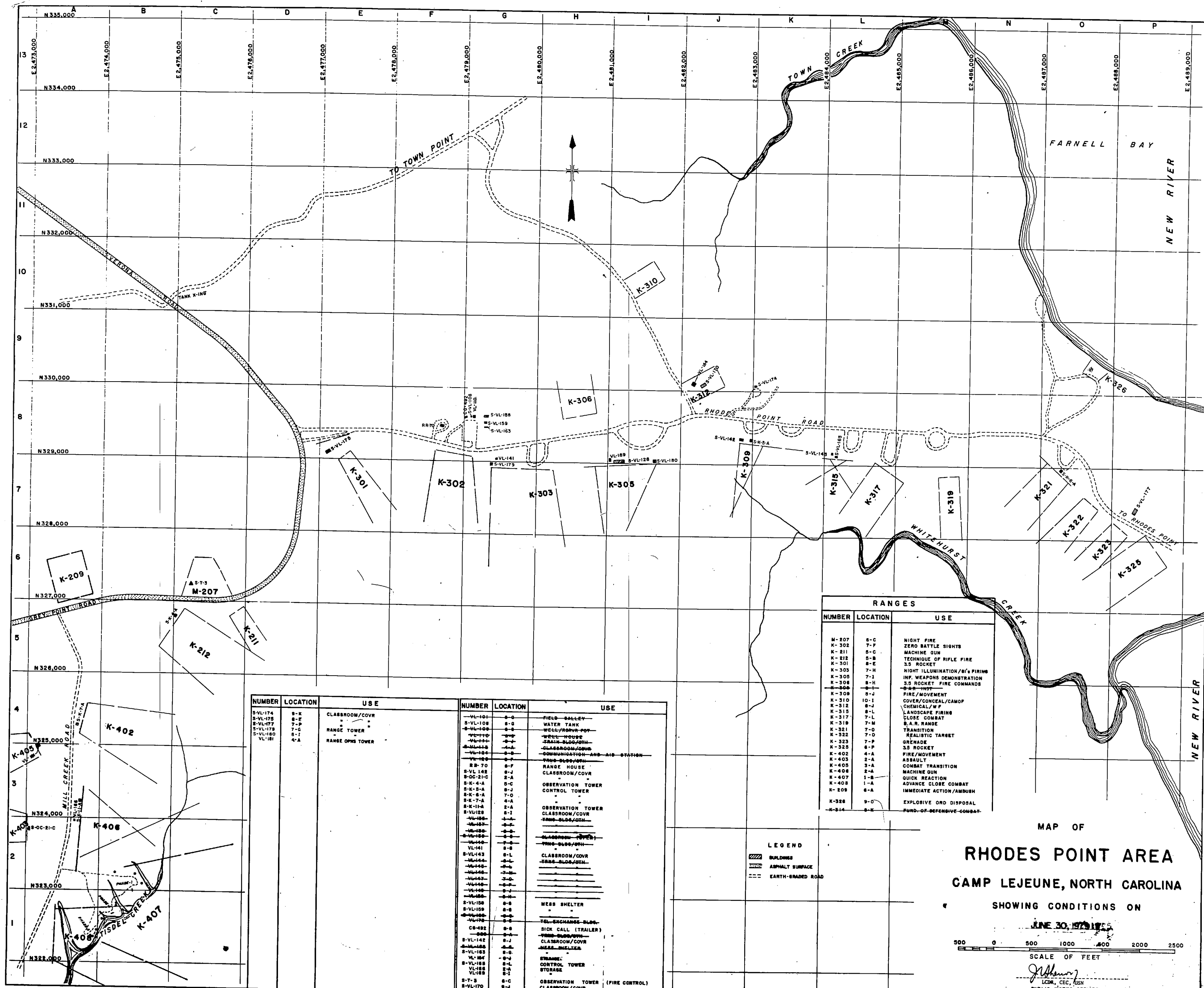

NUMBER	LOCATION	USE	NUMBER	LOCATION	USE
S-VL-174	S-K	CLASSROOM/COVER	S-VL-101	S-G	FIELD BATTERY
S-VL-175	S-F	"	S-VL-102	S-G	WATER TANK
S-VL-177	7-P	RANGE TOWER	S-VL-103	S-G	WELL/HOUSE-POY
S-VL-178	7-C	"	S-VL-104	S-G	WELL HOUSE
S-VL-180	6-T	RANGE OPS TOWER	S-VL-105	S-G	ZABAN-BLDG/OSM
S-VL-181	4-A	"	S-VL-106	S-G	CLASSROOM/COVER
			S-VL-107	S-G	COMMUNICATION AND AIR STATION
			S-VL-108	S-G	PROP-OPS/ARM
			S-VL-109	S-G	RANGE HOUSE
			S-VL-110	S-G	CLASSROOM/COVER
			S-VL-111	S-G	CLASSROOM/COVER
			S-VL-112	S-G	CLASSROOM/COVER
			S-VL-113	S-G	CLASSROOM/COVER
			S-VL-114	S-G	CLASSROOM/COVER
			S-VL-115	S-G	CLASSROOM/COVER
			S-VL-116	S-G	CLASSROOM/COVER
			S-VL-117	S-G	CLASSROOM/COVER
			S-VL-118	S-G	CLASSROOM/COVER
			S-VL-119	S-G	CLASSROOM/COVER
			S-VL-120	S-G	CLASSROOM/COVER
			S-VL-121	S-G	CLASSROOM/COVER
			S-VL-122	S-G	CLASSROOM/COVER
			S-VL-123	S-G	CLASSROOM/COVER
			S-VL-124	S-G	CLASSROOM/COVER
			S-VL-125	S-G	CLASSROOM/COVER
			S-VL-126	S-G	CLASSROOM/COVER
			S-VL-127	S-G	CLASSROOM/COVER
			S-VL-128	S-G	CLASSROOM/COVER
			S-VL-129	S-G	CLASSROOM/COVER
			S-VL-130	S-G	CLASSROOM/COVER
			S-VL-131	S-G	CLASSROOM/COVER
			S-VL-132	S-G	CLASSROOM/COVER
			S-VL-133	S-G	CLASSROOM/COVER
			S-VL-134	S-G	CLASSROOM/COVER
			S-VL-135	S-G	CLASSROOM/COVER
			S-VL-136	S-G	CLASSROOM/COVER
			S-VL-137	S-G	CLASSROOM/COVER
			S-VL-138	S-G	CLASSROOM/COVER
			S-VL-139	S-G	CLASSROOM/COVER
			S-VL-140	S-G	CLASSROOM/COVER
			S-VL-141	S-G	CLASSROOM/COVER
			S-VL-142	S-G	CLASSROOM/COVER
			S-VL-143	S-G	CLASSROOM/COVER
			S-VL-144	S-G	CLASSROOM/COVER
			S-VL-145	S-G	CLASSROOM/COVER
			S-VL-146	S-G	CLASSROOM/COVER
			S-VL-147	S-G	CLASSROOM/COVER
			S-VL-148	S-G	CLASSROOM/COVER
			S-VL-149	S-G	CLASSROOM/COVER
			S-VL-150	S-G	CLASSROOM/COVER
			S-VL-151	S-G	CLASSROOM/COVER
			S-VL-152	S-G	CLASSROOM/COVER
			S-VL-153	S-G	CLASSROOM/COVER
			S-VL-154	S-G	CLASSROOM/COVER
			S-VL-155	S-G	CLASSROOM/COVER
			S-VL-156	S-G	CLASSROOM/COVER
			S-VL-157	S-G	CLASSROOM/COVER
			S-VL-158	S-G	CLASSROOM/COVER
			S-VL-159	S-G	CLASSROOM/COVER
			S-VL-160	S-G	CLASSROOM/COVER
			S-VL-161	S-G	CLASSROOM/COVER
			S-VL-162	S-G	CLASSROOM/COVER
			S-VL-163	S-G	CLASSROOM/COVER
			S-VL-164	S-G	CLASSROOM/COVER
			S-VL-165	S-G	CLASSROOM/COVER
			S-VL-166	S-G	CLASSROOM/COVER
			S-VL-167	S-G	CLASSROOM/COVER
			S-VL-168	S-G	CLASSROOM/COVER
			S-VL-169	S-G	CLASSROOM/COVER
			S-VL-170	S-G	CLASSROOM/COVER

RANGES		
NUMBER	LOCATION	USE
M-207	S-C	NIGHT FIRE
K-202	7-F	ZERO BATTLE SIGHTS
K-211	S-C	MACHINE GUN
K-212	S-B	TECHNIQUE OF RIFLE FIRE
K-201	S-E	S.S. ROCKET
K-203	7-H	NIGHT ILLUMINATION/PI'S FIRING
K-205	7-J	INF. WEAPONS DEMONSTRATION
K-208	S-H	S.S. ROCKET FIRE COMMANDS
K-206	S-I	S.S. ROCKET
K-209	9-J	FIRE/MOVEMENT
K-210	10-I	COVER/CONCEAL/CAMP
K-212	8-J	CHEMICAL/W/P
K-213	8-L	LANDSCAPE FIRING
K-217	7-L	LOGIC COMBAT
K-218	7-M	S.A.R. RANGE
K-221	7-O	TRANSITION
K-222	7-O	REALISTIC TARGET
K-223	7-P	GRENADE
K-225	8-P	S.S. ROCKET
K-202	4-A	FIRE/MOVEMENT
K-402	2-A	ASSAULT
K-403	3-A	COMBAT TRANSITION
K-404	2-A	MACHINE GUN
K-407	1-B	GUIDE REACTION
K-408	1-A	ADVANCE CLOSE COMBAT
K-208	8-A	IMMEDIATE ACTION/AMBUSH
K-228	9-C	EXPLOSIVE ORD DISPOSAL
K-214	8-E	FUND-OF-DEFENSIVE-COMBAT

LEGEND  
 [Symbol] BUILDINGS  
 [Symbol] ASPHALT SURFACE  
 [Symbol] EARTH-GRADED ROAD

MAP OF  
**RHODES POINT AREA**  
**CAMP LEJEUNE, NORTH CAROLINA**  
 SHOWING CONDITIONS ON  
**JUNE 30, 1970**  
 SCALE OF FEET  
 500 0 500 1000 1500 2000 2500

*J. Johnson*  
 LCOL, CG, USA  
 PUBLIC WORKS OFFICER  
 MCB CLWC  
 SHEET 16 OF 24  
 FOR OFFICIAL USE ONLY  
 CAMP LEJEUNE, N.C.



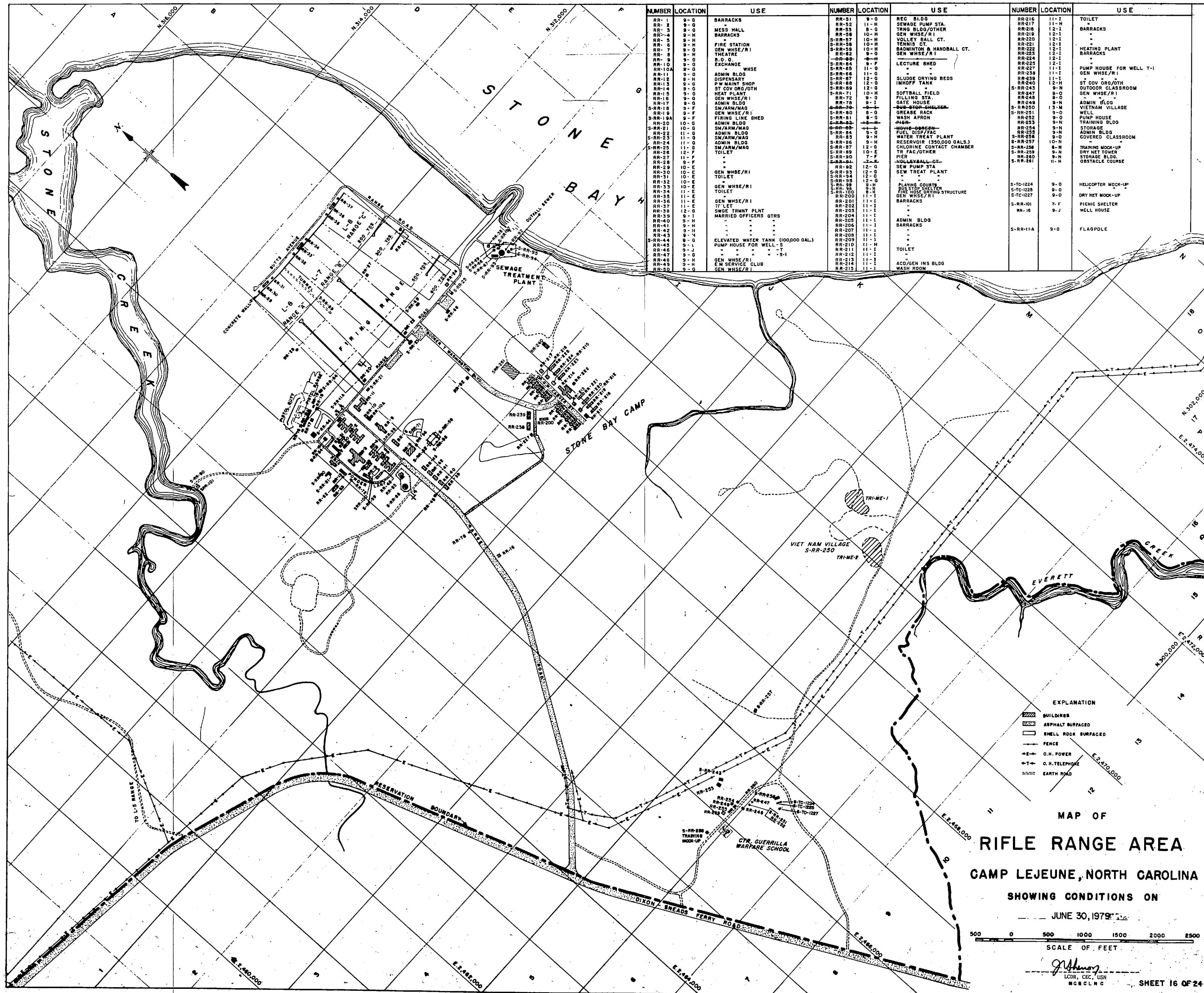

NUMBER	LOCATION	USE	NUMBER	LOCATION	USE	NUMBER	LOCATION	USE
RR-1	9-0	BARRACKS	RR-01	9-0	REC BLDG	RR-216	11-1	TOILET
RR-2	9-0	BARRACKS	RR-02	11-H	SEWAGE PUMP STA.	RR-217	11-H	BARRACKS
RR-3	9-0	MESS HALL	RR-03	9-0	TRNG BLDG/OTHER	RR-218	12-1	BARRACKS
RR-4	9-0	BARRACKS	RR-04	10-H	GEN WHS/R/I	RR-219	12-1	BARRACKS
RR-5	9-H	FIRE STATION	S-RR-05	10-H	VOLLEY BALL CT.	RR-220	12-1	BARRACKS
RR-6	9-H	GEN WHS/R/I	S-RR-06	10-H	YENNIS CT.	RR-221	12-1	BARRACKS
RR-7	9-0	THEATRE	S-RR-07	10-H	BADMINTON & HANDBALL CT.	RR-222	12-1	HEATING PLANT
RR-8	9-0	B.O.O.	S-RR-08	9-0	GEN WHS/R/I	RR-223	12-1	BARRACKS
RR-9	9-0	EXCHANGE	RR-09	9-0	LECTURE SHED	RR-224	12-1	BARRACKS
RR-10	9-0	ADMIN BLDG	S-RR-10	11-0	WASH. APRON	RR-225	11-1	PUMP HOUSE FOR WELL T-1
RR-11	9-0	DISPENSARY	S-RR-11	12-0	SLUDGE DRYING BEDS	RR-226	11-1	GEN WHS/R/I
RR-12	9-0	ST. COV ORG/OTH	S-RR-12	12-0	IMPROV TANK	RR-227	11-1	ST. COV ORG/OTH
RR-13	9-0	HEAT PLANT	S-RR-13	12-0	SOFTBALL FIELD	RR-228	9-0	OUTDOOR CLASSROOM
RR-14	9-0	GEN WHS/R/I	S-RR-14	10-H	FILLING STA.	RR-229	9-0	GEN WHS/R/I
RR-15	9-0	SW/ARM/MAG	RR-15	9-0	GEN WHS/R/I	RR-230	9-0	ADMIN BLDG
RR-16	9-0	GEN WHS/R/I	S-RR-16	9-0	GEN WHS/R/I	RR-231	13-H	VIETNAM VILLAGE
RR-17	9-0	GEN WHS/R/I	S-RR-17	9-0	GREASE RACK	S-RR-232	9-0	WELL
RR-18	9-0	GEN WHS/R/I	S-RR-18	9-0	WASH. APRON	RR-233	9-0	TRAINING BLDG
RR-19	9-0	GEN WHS/R/I	S-RR-19	9-0	WATER TREAT PLANT	RR-234	9-0	ADMIN BLDG
RR-20	10-0	ADMIN BLDG	S-RR-20	9-0	RESERVOIR (150,000 GAL.)	RR-235	9-0	COVERED CLASSROOM
RR-21	10-0	SW/ARM/MAG	S-RR-21	12-0	CHLORINE CONTACT CHAMBER	RR-236	9-0	TRAINING MOOK-UP
RR-22	11-0	ADMIN BLDG	S-RR-22	10-E	TR. FAC/OTHER	S-RR-237	9-0	DRY NET TOWER
RR-23	11-0	ADMIN BLDG	S-RR-23	7-F	PIER	RR-238	9-0	STORAGE BLDG
RR-24	11-0	ADMIN BLDG	S-RR-24	11-1	JOLLYBALL CT.	S-RR-239	11-H	OBSTACLE COURSE
RR-25	12-F	TOILET	S-RR-25	12-0	SEW PUMP STA.			
RR-26	11-F	TOILET	S-RR-26	12-0	SEW TREAT PLANT			
RR-27	11-F	TOILET	S-RR-27	12-0	SEW TREAT PLANT			
RR-28	11-F	TOILET	S-RR-28	12-0	SEW TREAT PLANT			
RR-29	10-E	GEN WHS/R/I	S-RR-29	12-0	SEW TREAT PLANT			
RR-30	10-E	TOILET	S-RR-30	12-0	SEW TREAT PLANT			
RR-31	10-E	TOILET	S-RR-31	12-0	SEW TREAT PLANT			
RR-32	10-E	TOILET	S-RR-32	12-0	SEW TREAT PLANT			
RR-33	10-E	TOILET	S-RR-33	12-0	SEW TREAT PLANT			
RR-34	11-E	TOILET	S-RR-34	12-0	SEW TREAT PLANT			
RR-35	11-E	TOILET	S-RR-35	12-0	SEW TREAT PLANT			
RR-36	11-E	TOILET	S-RR-36	12-0	SEW TREAT PLANT			
RR-37	11-E	TOILET	S-RR-37	12-0	SEW TREAT PLANT			
RR-38	11-E	TOILET	S-RR-38	12-0	SEW TREAT PLANT			
RR-39	9-1	EMERGENCY TRNT PLNT	S-RR-39	11-1	ADMIN BLDG			
RR-40	9-1	MARRIED OFFICERS QTRS	S-RR-40	11-1	BARRACKS			
RR-41	9-1	MARRIED OFFICERS QTRS	S-RR-41	11-1	BARRACKS			
RR-42	9-1	MARRIED OFFICERS QTRS	S-RR-42	11-1	BARRACKS			
RR-43	9-1	MARRIED OFFICERS QTRS	S-RR-43	11-1	BARRACKS			
RR-44	9-1	MARRIED OFFICERS QTRS	S-RR-44	11-1	BARRACKS			
RR-45	9-1	MARRIED OFFICERS QTRS	S-RR-45	11-1	BARRACKS			
RR-46	9-1	MARRIED OFFICERS QTRS	S-RR-46	11-1	BARRACKS			
RR-47	9-1	MARRIED OFFICERS QTRS	S-RR-47	11-1	BARRACKS			
RR-48	9-1	MARRIED OFFICERS QTRS	S-RR-48	11-1	BARRACKS			
RR-49	9-1	MARRIED OFFICERS QTRS	S-RR-49	11-1	BARRACKS			
RR-50	9-1	MARRIED OFFICERS QTRS	S-RR-50	11-1	BARRACKS			
RR-51	9-1	MARRIED OFFICERS QTRS	S-RR-51	11-1	BARRACKS			
RR-52	9-1	MARRIED OFFICERS QTRS	S-RR-52	11-1	BARRACKS			
RR-53	9-1	MARRIED OFFICERS QTRS	S-RR-53	11-1	BARRACKS			
RR-54	9-1	MARRIED OFFICERS QTRS	S-RR-54	11-1	BARRACKS			
RR-55	9-1	MARRIED OFFICERS QTRS	S-RR-55	11-1	BARRACKS			
RR-56	9-1	MARRIED OFFICERS QTRS	S-RR-56	11-1	BARRACKS			
RR-57	9-1	MARRIED OFFICERS QTRS	S-RR-57	11-1	BARRACKS			
RR-58	9-1	MARRIED OFFICERS QTRS	S-RR-58	11-1	BARRACKS			
RR-59	9-1	MARRIED OFFICERS QTRS	S-RR-59	11-1	BARRACKS			
RR-60	9-1	MARRIED OFFICERS QTRS	S-RR-60	11-1	BARRACKS			
RR-61	9-1	MARRIED OFFICERS QTRS	S-RR-61	11-1	BARRACKS			
RR-62	9-1	MARRIED OFFICERS QTRS	S-RR-62	11-1	BARRACKS			
RR-63	9-1	MARRIED OFFICERS QTRS	S-RR-63	11-1	BARRACKS			
RR-64	9-1	MARRIED OFFICERS QTRS	S-RR-64	11-1	BARRACKS			
RR-65	9-1	MARRIED OFFICERS QTRS	S-RR-65	11-1	BARRACKS			
RR-66	9-1	MARRIED OFFICERS QTRS	S-RR-66	11-1	BARRACKS			
RR-67	9-1	MARRIED OFFICERS QTRS	S-RR-67	11-1	BARRACKS			
RR-68	9-1	MARRIED OFFICERS QTRS	S-RR-68	11-1	BARRACKS			
RR-69	9-1	MARRIED OFFICERS QTRS	S-RR-69	11-1	BARRACKS			
RR-70	9-1	MARRIED OFFICERS QTRS	S-RR-70	11-1	BARRACKS			
RR-71	9-1	MARRIED OFFICERS QTRS	S-RR-71	11-1	BARRACKS			
RR-72	9-1	MARRIED OFFICERS QTRS	S-RR-72	11-1	BARRACKS			
RR-73	9-1	MARRIED OFFICERS QTRS	S-RR-73	11-1	BARRACKS			
RR-74	9-1	MARRIED OFFICERS QTRS	S-RR-74	11-1	BARRACKS			
RR-75	9-1	MARRIED OFFICERS QTRS	S-RR-75	11-1	BARRACKS			
RR-76	9-1	MARRIED OFFICERS QTRS	S-RR-76	11-1	BARRACKS			
RR-77	9-1	MARRIED OFFICERS QTRS	S-RR-77	11-1	BARRACKS			
RR-78	9-1	MARRIED OFFICERS QTRS	S-RR-78	11-1	BARRACKS			
RR-79	9-1	MARRIED OFFICERS QTRS	S-RR-79	11-1	BARRACKS			
RR-80	9-1	MARRIED OFFICERS QTRS	S-RR-80	11-1	BARRACKS			
RR-81	9-1	MARRIED OFFICERS QTRS	S-RR-81	11-1	BARRACKS			
RR-82	9-1	MARRIED OFFICERS QTRS	S-RR-82	11-1	BARRACKS			
RR-83	9-1	MARRIED OFFICERS QTRS	S-RR-83	11-1	BARRACKS			
RR-84	9-1	MARRIED OFFICERS QTRS	S-RR-84	11-1	BARRACKS			
RR-85	9-1	MARRIED OFFICERS QTRS	S-RR-85	11-1	BARRACKS			
RR-86	9-1	MARRIED OFFICERS QTRS	S-RR-86	11-1	BARRACKS			
RR-87	9-1	MARRIED OFFICERS QTRS	S-RR-87	11-1	BARRACKS			
RR-88	9-1	MARRIED OFFICERS QTRS	S-RR-88	11-1	BARRACKS			
RR-89	9-1	MARRIED OFFICERS QTRS	S-RR-89	11-1	BARRACKS			
RR-90	9-1	MARRIED OFFICERS QTRS	S-RR-90	11-1	BARRACKS			
RR-91	9-1	MARRIED OFFICERS QTRS	S-RR-91	11-1	BARRACKS			
RR-92	9-1	MARRIED OFFICERS QTRS	S-RR-92	11-1	BARRACKS			
RR-93	9-1	MARRIED OFFICERS QTRS	S-RR-93	11-1	BARRACKS			
RR-94	9-1	MARRIED OFFICERS QTRS	S-RR-94	11-1	BARRACKS			
RR-95	9-1	MARRIED OFFICERS QTRS	S-RR-95	11-1	BARRACKS			
RR-96	9-1	MARRIED OFFICERS QTRS	S-RR-96	11-1	BARRACKS			
RR-97	9-1	MARRIED OFFICERS QTRS	S-RR-97	11-1	BARRACKS			
RR-98	9-1	MARRIED OFFICERS QTRS	S-RR-98	11-1	BARRACKS			
RR-99	9-1	MARRIED OFFICERS QTRS	S-RR-99	11-1	BARRACKS			
RR-100	9-1	MARRIED OFFICERS QTRS	S-RR-100	11-1	BARRACKS			
RR-101	9-1	MARRIED OFFICERS QTRS	S-RR-101	11-1	BARRACKS			
RR-102	9-1	MARRIED OFFICERS QTRS	S-RR-102	11-1	BARRACKS			
RR-103	9-1	MARRIED OFFICERS QTRS	S-RR-103	11-1	BARRACKS			
RR-104	9-1	MARRIED OFFICERS QTRS	S-RR-104	11-1	BARRACKS			
RR-105	9-1	MARRIED OFFICERS QTRS	S-RR-105	11-1	BARRACKS			
RR-106	9-1	MARRIED OFFICERS QTRS	S-RR-106	11-1	BARRACKS			
RR-107	9-1	MARRIED OFFICERS QTRS	S-RR-107	11-1	BARRACKS			
RR-108	9-1	MARRIED OFFICERS QTRS	S-RR-108	11-1	BARRACKS			
RR-109	9-1	MARRIED OFFICERS QTRS	S-RR-109	11-1	BARRACKS			
RR-110	9-1	MARRIED OFFICERS QTRS	S-RR-110	11-1	BARRACKS			
RR-111	9-1	MARRIED OFFICERS QTRS	S-RR-111	11-1	BARRACKS			
RR-112	9-1	MARRIED OFFICERS QTRS	S-RR-112	11-1	BARRACKS			
RR-113	9-1	MARRIED OFFICERS QTRS	S-RR-113	11-1	BARRACKS			
RR-114	9-1	MARRIED OFFICERS QTRS	S-RR-114	11-1	BARRACKS			
RR-115	9-1	MARRIED OFFICERS QTRS	S-RR-115	11-1	BARRACKS			
RR-116	9-1	MARRIED OFFICERS QTRS	S-RR-116	11-1	BARRACKS			
RR-117	9-1	MARRIED OFFICERS QTRS	S-RR-117	11-1	BARRACKS			
RR-118	9-1	MARRIED OFFICERS QTRS	S-RR-118	11-1	BARRACKS			
RR-119	9-1	MARRIED OFFICERS QTRS	S-RR-119	11-1	BARRACKS			
RR-120	9-1	MARRIED OFFICERS QTRS	S-RR-120	11-1	BARRACKS			
RR-121	9-1	MARRIED OFFICERS QTRS	S-RR-121	11-1	BARRACKS			
RR-122	9-1	MARRIED OFFICERS QTRS	S-RR-122	11-1	BARRACKS			
RR-123	9-1	MARRIED OFFICERS QTRS	S-RR-123	11-1	BARRACKS			
RR-124	9-1	MARRIED OFFICERS QTRS	S-RR-124	11-1	BARRACKS			
RR-125	9-1	MARRIED OFFICERS QTRS	S-RR-125	11-1	BARRACKS			
RR-126	9-1	MARRIED OFFICERS QTRS	S-RR-126	11-1	BARRACKS			
RR-127	9-1	MARRIED OFFICERS QTRS	S-RR-127	11-1	BARRACKS			
RR-128	9-1	MARRIED OFFICERS QTRS	S-RR-128	11-1	BARRACKS			
RR-129	9-1	MARRIED OFFICERS QTRS	S-RR-129	11-1	BARRACKS			
RR-130	9-1	MARRIED OFFICERS QTRS	S-RR-130	11-1	BARRACKS			
RR-131	9-1	MARRIED OFFICERS QTRS	S-RR-131	11-1	BARRACKS			
RR-132	9-1	MARRIED OFFICERS QTRS	S-RR-132	11-1	BARRACKS			
RR-133	9-1	MARRIED OFFICERS QTRS	S-RR-133	11-1	BARRACKS			
RR-134	9-1	MARRIED OFFICERS QTRS	S-RR-134	11-1	BARRACKS			
RR-135	9-1	MARRIED OFFICERS QTRS	S-RR-135	11-1	BARRACKS			
RR-136	9-1	MARRIED OFFICERS QTRS	S-RR-136	11-1	BARRACKS			
RR-137	9-1	MARRIED OFFICERS QTRS	S-RR-137	11-1	BARRACKS			
RR-138	9-1	MARRIED OFFICERS QTRS	S-RR-138	11-1	BARRACKS			
RR-139	9-1	MARRIED OFFICERS QTRS	S-RR-139	11-1	BARRACKS			
RR-140	9-1	MARRIED OFFICERS QTRS	S-RR-140	11-1	BARRACKS			
RR-141	9-1	MARRIED OFFICERS QTRS	S-RR-141	11-1	BARRACKS			
RR-142	9-1	MARRIED OFFICERS QTRS	S-RR-142	11-1	BARRACKS			
RR-143	9-1	MARRIED OFFICERS QTRS	S-RR-143	11-1	BARRACKS			
RR-144	9-1	MARRIED OFFICERS QTRS	S-RR-144	11-1	BARRACKS			
RR-145	9-1	MARRIED OFFICERS QTRS	S-RR-145	11-1	BARRACKS			
RR-146	9-1	MARRIED OFFICERS QTRS	S-RR-146	11-1	BARRACKS			
RR-147	9-1	MARRIED OFFICERS QTRS	S-RR-147	11-1	BARRACKS			
RR-148	9-1	MARRIED OFFICERS QTRS	S-RR-148	11-1	BARRACKS			
RR-149	9-1	MARRIED OFFICERS QTRS	S-RR-149	11-1	BARRACKS			
RR-150	9-1	MARRIED OFFICERS QTRS	S-RR-150	11-1	BARRACKS			
RR-151	9-1	MARRIED OFFICERS QTRS	S-RR-151	11-1	BARRACKS			
RR-152	9-1	MARRIED OFFICERS QTRS	S-RR-152	11-1	BARRACKS			
RR-153	9-1	MARRIED OFFICERS QTRS	S-RR-153	11-1	BARRACKS			
RR-154	9-1	MARRIED OFFICERS QTRS	S-RR-154	11-1	BARRACKS			
RR-155	9-1	MARRIED OFFICERS QTRS	S-RR-155	11-1	BARRACKS			
RR-156	9-1	MARRIED OFFICERS QTRS	S-RR-156	11-1	BARRACKS			
RR-157	9-1	MARRIED OFFICERS QTRS	S-RR-157	11-1	BARRACKS			
RR-158	9-1	MARRIED OFFICERS QTRS	S-RR-158	11-1	BARRACKS			
RR-159	9-1	MARRIED OFFICERS QTRS	S-RR-159	11-1	BARRACKS			
RR-160	9-1	MARRIED OFFICERS QTRS	S-RR-160					









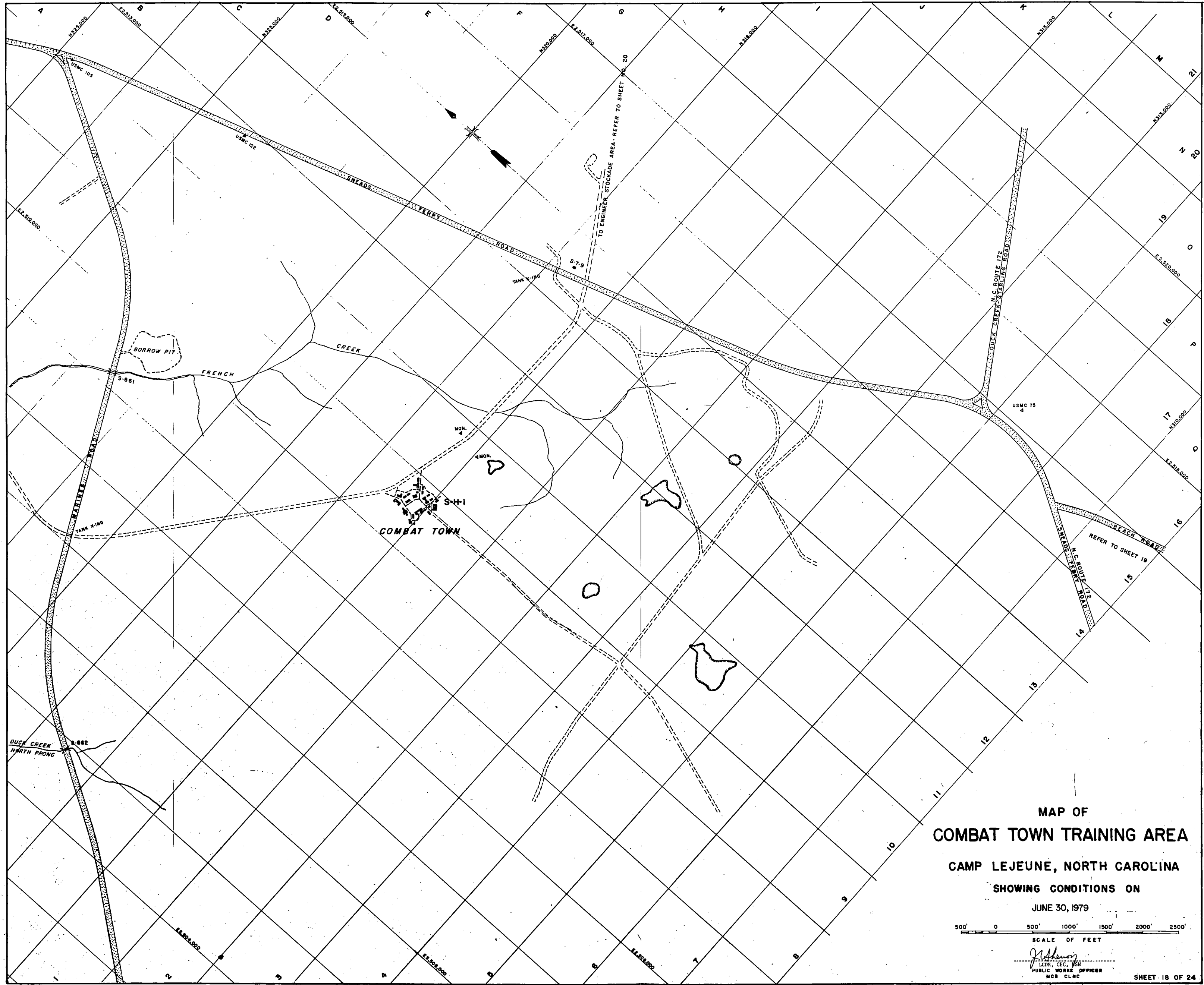

MAP OF  
**COMBAT TOWN TRAINING AREA**  
 CAMP LEJEUNE, NORTH CAROLINA  
 SHOWING CONDITIONS ON  
 JUNE 30, 1979

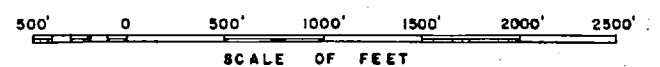

SCALE OF FEET  
 LORR. CEC. 758  
 PUBLIC WORKS OFFICER  
 MCB CLMC

SHEET 18 OF 24

FOR OFFICIAL USE ONLY **CAMP LEJEUNE, N.C.**













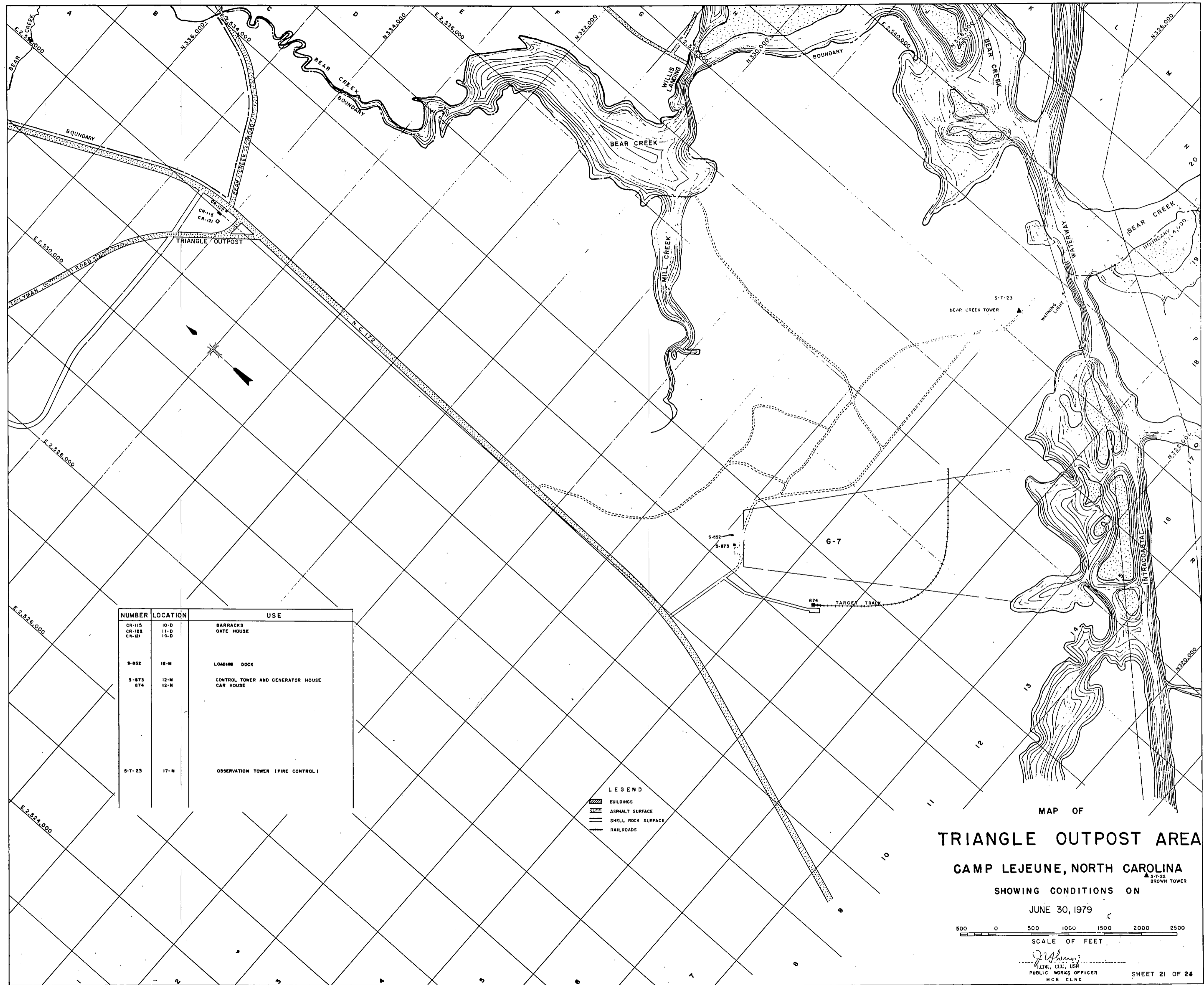

NUMBER	LOCATION	USE
CR-115	10-D	BARRACKS
CR-122	11-D	GATE HOUSE
CR-121	10-D	
S-852	12-M	LOADING DOCK
S-873	12-M	CONTROL TOWER AND GENERATOR HOUSE
874	12-M	CAR HOUSE
S-1-23	17-N	OBSERVATION TOWER (FIRE CONTROL)

LEGEND  
 [Symbol] BUILDINGS  
 [Symbol] ASPHALT SURFACE  
 [Symbol] SHELL ROCK SURFACE  
 [Symbol] RAILROADS

MAP OF  
**TRIANGLE OUTPOST AREA**  
 CAMP LEJEUNE, NORTH CAROLINA  
 SHOWING CONDITIONS ON  
 JUNE 30, 1979  
 SCALE OF FEET  
 0 500 1000 1500 2000 2500

FOR OFFICIAL USE ONLY  
 CAMP LEJEUNE, N.C.  
 SHEET 21 OF 24



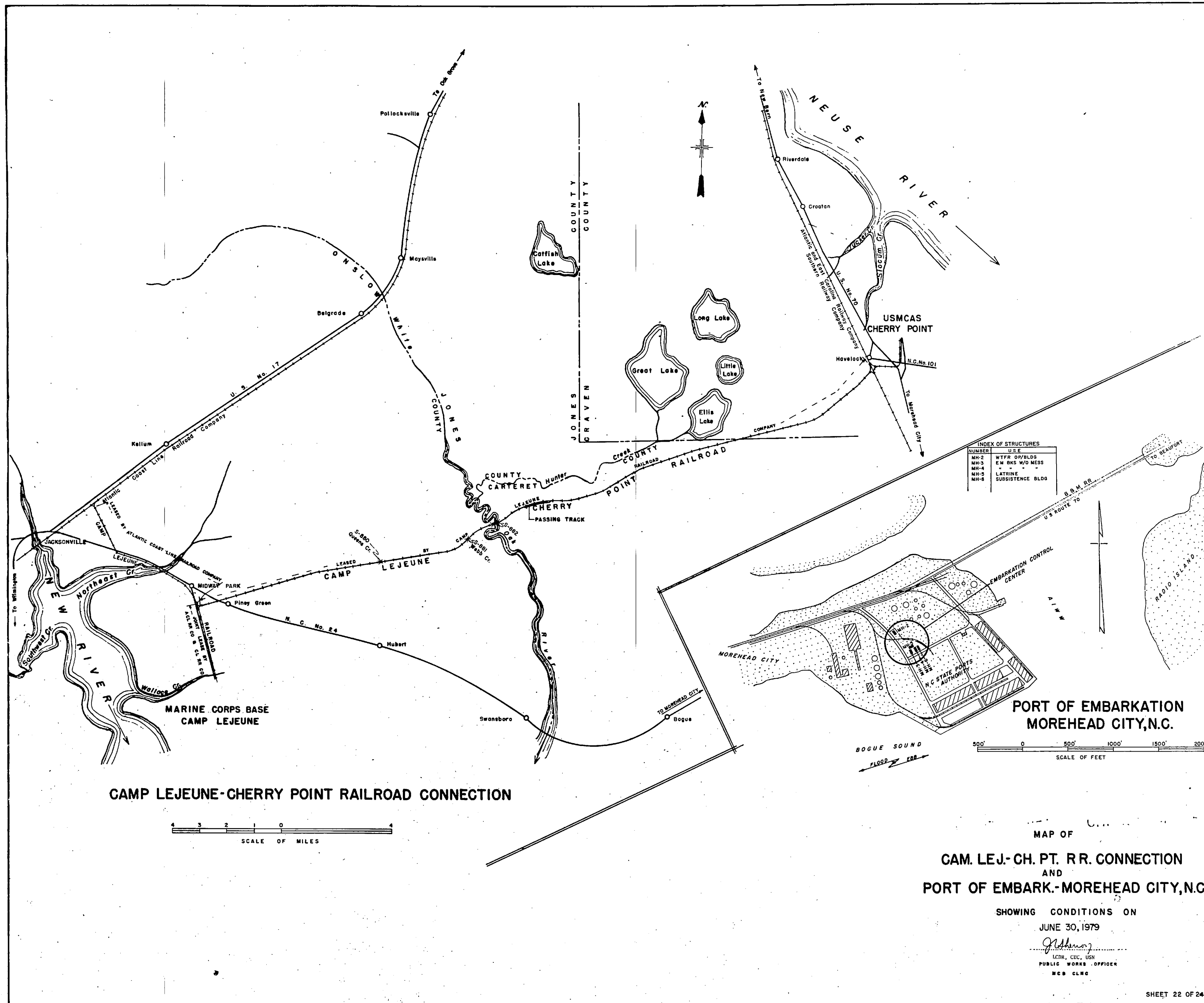

**CAMP LEJEUNE-CHERRY POINT RAILROAD CONNECTION**

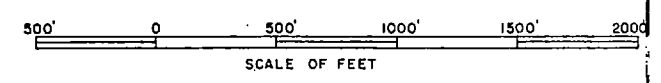
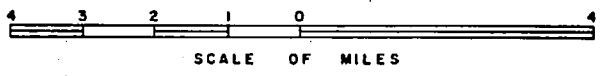

**MAP OF  
CAM. LEJ.-CH. PT. R.R. CONNECTION  
AND  
PORT OF EMBARK.-MOREHEAD CITY, N.C.**

SHOWING CONDITIONS ON  
JUNE 30, 1979

*[Signature]*  
LCRN, CEC, USN  
PUBLIC WORKS OFFICER  
MCD CLRG



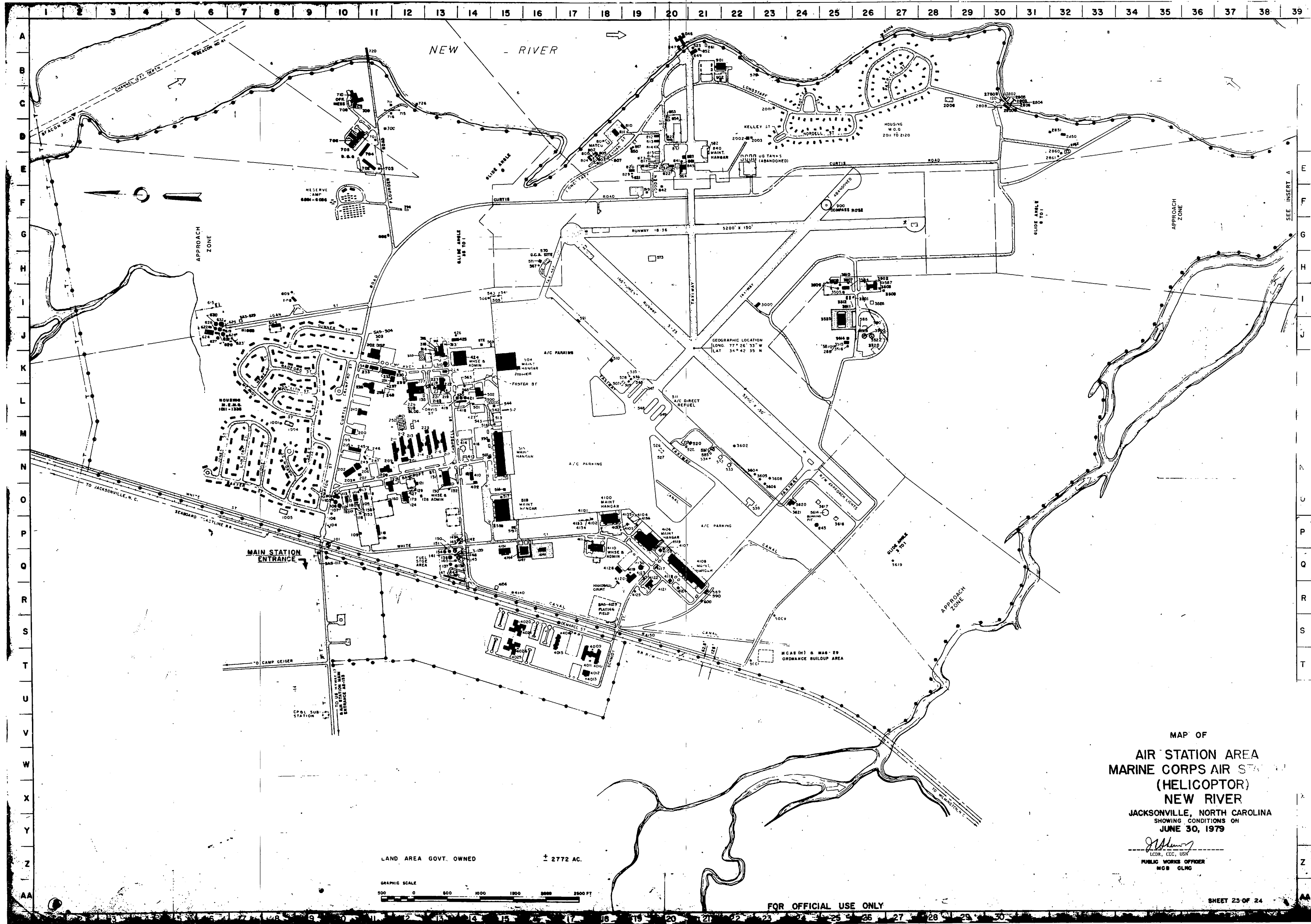

MAP OF  
 AIR STATION AREA  
 MARINE CORPS AIR STATION  
 (HELICOPTOR)  
 NEW RIVER  
 JACKSONVILLE, NORTH CAROLINA  
 SHOWING CONDITIONS ON  
 JUNE 30, 1979

*J. J. [Signature]*  
 LCDR, USMC  
 PUBLIC WORKS OFFICER  
 MOB CLMO

LAND AREA GOVT. OWNED ± 2772 AC.



FOR OFFICIAL USE ONLY

SHEET 23 OF 24





