

# Memorandum

6280  
FAC

04 / VU  
408 J. J. J. J. J.  
Larry  
Karen RM4  
405

DATE: APR 21 1987

FROM: Assistant Chief of Staff, Facilities

TO: Base Maintenance Officer  
→ Public Works Officer

SUBJ: REVIEW OF PERMITS FOR SEWERAGE SYSTEM EXPANSION

Ref: (a) AC/S Fac memo 6280 FAC dtd 17 Feb 87

Encl: (1) NAVFACENGCOM ltr 6280 over 1141WLC dtd 25 Mar 87  
(2) FY-87 Project P-721, BEQ, Naval Hospital, Camp Lejeune

1. Request you review enclosure (1) for compliance with the special permit conditions. If you have any problems, please contact Mr. Alexander, extension 3034/3035.

2. Enclosure (2) represents a permit application submitted by Commander, Atlantic Division, Naval Facilities Engineering Command. In accordance with reference (a), request that in the future, guidance be provided to LANTDIV that all environmental permits should be forwarded under the signature of the Commanding General, Marine Corps Base, or a designated representative per the reference.

  
K. J. KIRIACOPOULOS  
By direction

Copy to:  
EnvEngr

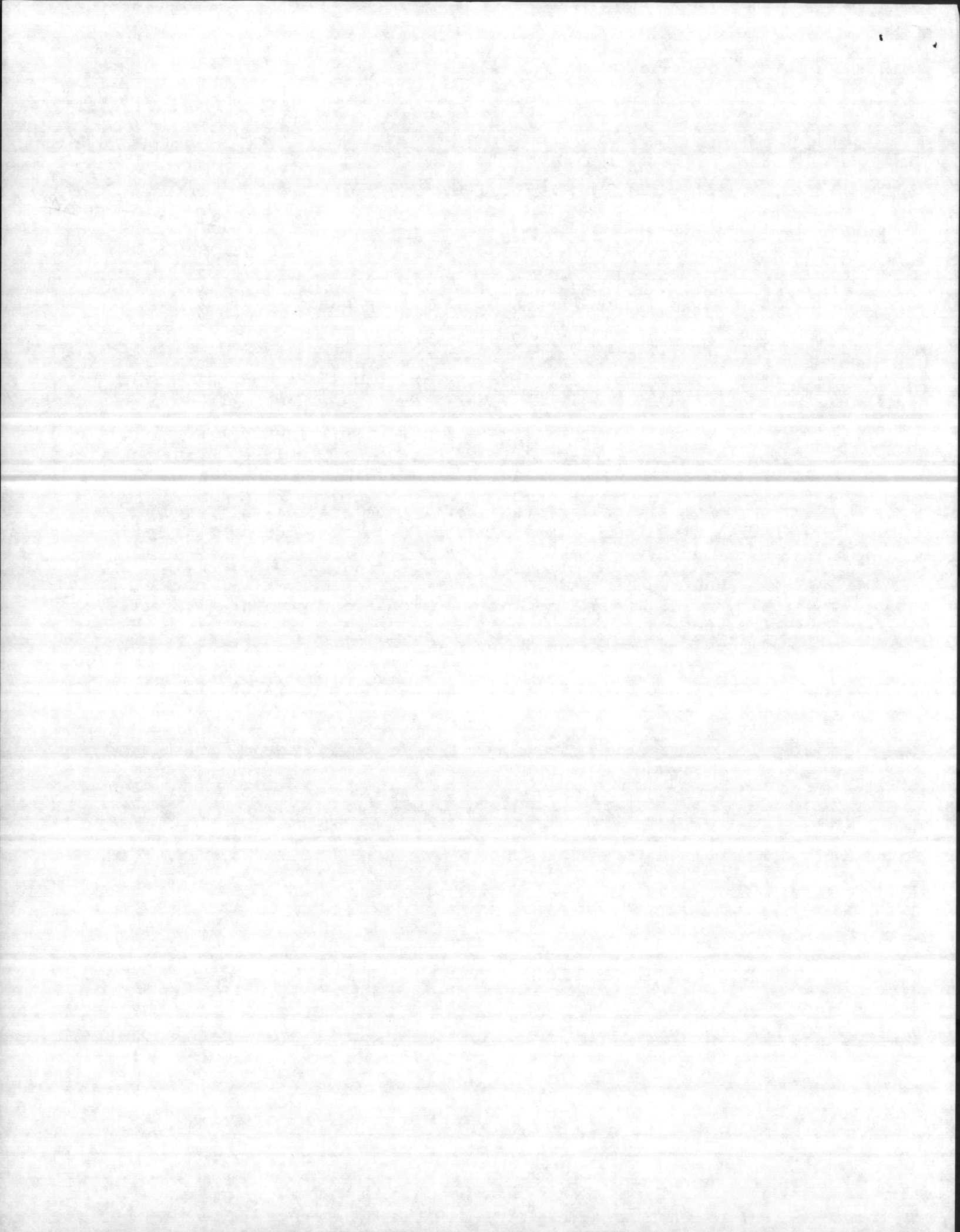



DEPARTMENT OF THE NAVY  
ATLANTIC DIVISION  
NAVAL FACILITIES ENGINEERING COMMAND  
NORFOLK, VIRGINIA 23511-6287

II-T-6  
A 9/

TELEPHONE NO.  
(804) 445-2933

IN REPLY REFER TO:  
6280  
1141WLC

26 MAR 1987

From: Commander, Atlantic Division, Naval Facilities Engineering Command  
To: Commanding General, Marine Corps Base, Camp Lejeune

Subj: FY-87 MCON PROJECT P-410, BACHELOR ENLISTED QUARTERS (BEQ),  
MCAS NEW RIVER, CONSTRUCTION AND OPERATION PERMIT NUMBER 14390

Ref: (a) Article 21 of Chapter 143, General Statutes of North Carolina as amended  
(b) LANTNAVFACENCOM ltr 6280 1141WLC of 5 Feb 87  
(c) MCON Project P-410, Non-Discharge Permit Application (APN 009135) of 16 Feb 87  
(d) LANTNAVFACENCOM ltr 11010 09A2132 of 5 Mar 87  
(e) North Carolina State Department of Natural Resources and Community Development ltr of 19 Mar 87

Encl: (1) Permit Number 14390 - MCAS New River BEQ (P-410), Pump Station/Force Main, Onslow County

1. In accordance with reference (a) and pursuant to references (b) through (d), reference (e) forwarded enclosure (1). Enclosure (1) grants permission for the construction and operation of sanitary sewage pump station, force main and incidental related work for the subject project.

2. It is recommended that Marine Corps Base, Camp Lejeune review enclosure (1) conditions and limitations specified therein. The Activity has the right to an adjudicatory hearing should any parts be found unacceptable. However, such demand must be made in writing to the Director within 30 days upon receipt of this permit, identifying the specific issues to be contended.

3. Questions regarding this matter may be addressed to Mr. W. Carter, Code 114, AUTOVON 565-2933.

*J. R. Bailey*  
J. R. BAILEY  
By direction

Copy to:  
ROICC Jacksonville

Enclosure (1.)

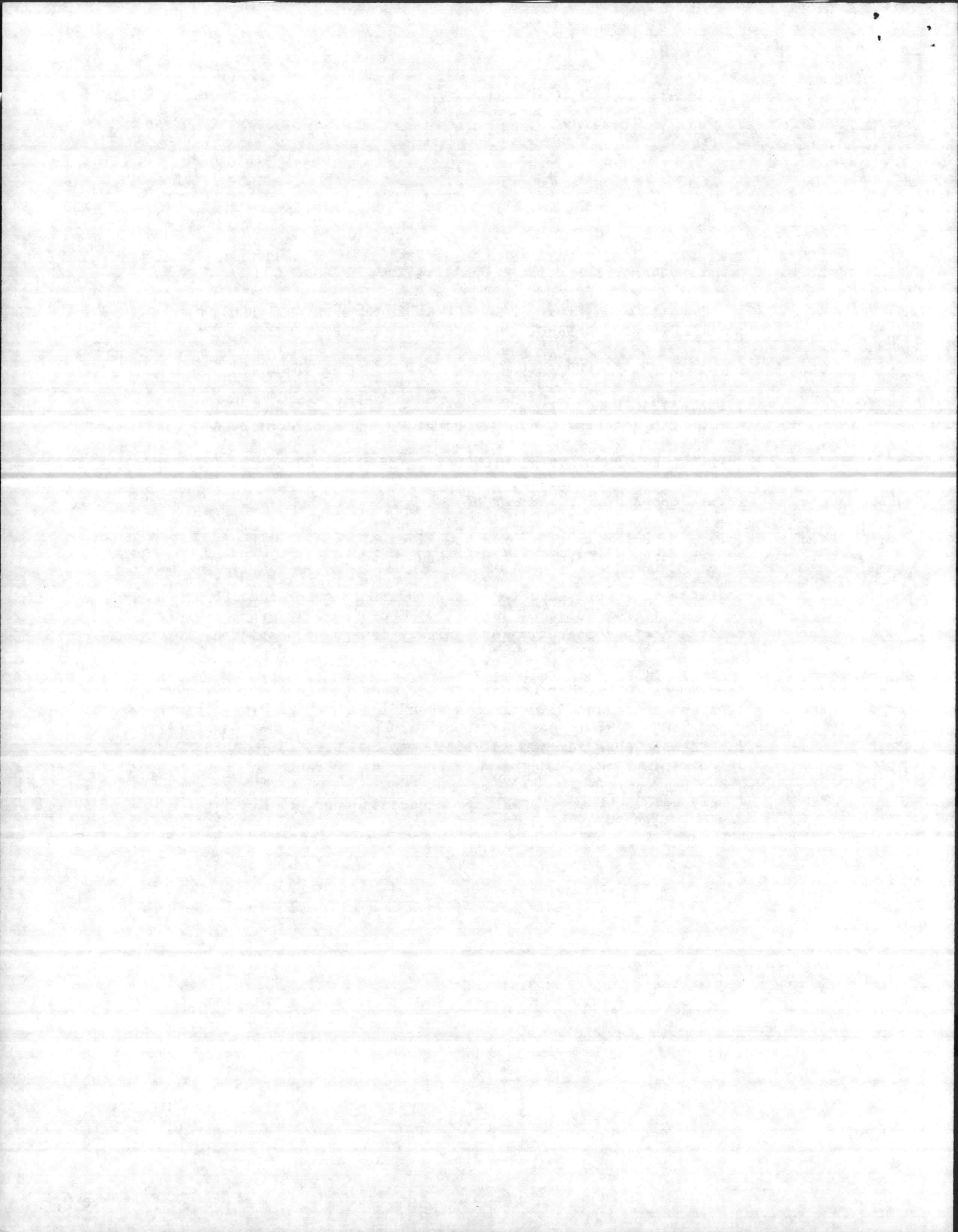



State of North Carolina  
Department of Natural Resources and Community Development  
Division of Environmental Management  
512 North Salisbury Street • Raleigh, North Carolina 27611

James G. Martin, Governor  
S. Thomas Rhodes, Secretary

March 19, 1987

R. Paul Wilms  
Director

Mr. J. R. Bailey, P. E. Head  
Environmental Quality Branch  
Atlantic Division  
Naval Facilities Engineering Command  
Norfolk, VA 23511-6287

SUBJECT: Permit No. 14390  
Atlantic Division  
Naval Facilities Engineering Command  
Bachelor Enlisted Quarters (P-410)  
Sewer Collection System  
Onslow County

Dear Mr. Bailey:

In accordance with your application received February 11, 1987, we are forwarding herewith Permit No. 14390, dated March 19, 1987, to Atlantic Division, Naval Facilities Engineering Command for the construction and operation of the subject wastewater collection system extensions.

This permit shall be effective from the date of issuance until rescinded, and shall be subject to the conditions and limitations as specified therein.

If any parts, requirements, or limitations contained in this permit are unacceptable to you, you have the right to request an adjudicatory hearing upon written request within 30 days following receipt of this permit. This request must be in the form of a written petition, conforming to Chapter 150B of North Carolina General Statutes, and filed with the Office of Administrative Hearings, Post Office Drawer 11666, Raleigh North Carolina 27604.

If you wish to have the hearing before the Hearing Officer with this Department, you must indicate in the petition that you waive the right to have the contested case conducted by a Hearing Officer in the office of Administrative Hearings, and wish to have the matter conducted in the Department of Natural Resources and Community Development. Unless such demands are made this permit shall be final and binding.

*Pollution Prevention Pays*

P.O. Box 27687, Raleigh, North Carolina 27611-7687 Telephone 919-733-7015

An Equal Opportunity Affirmative Action Employer

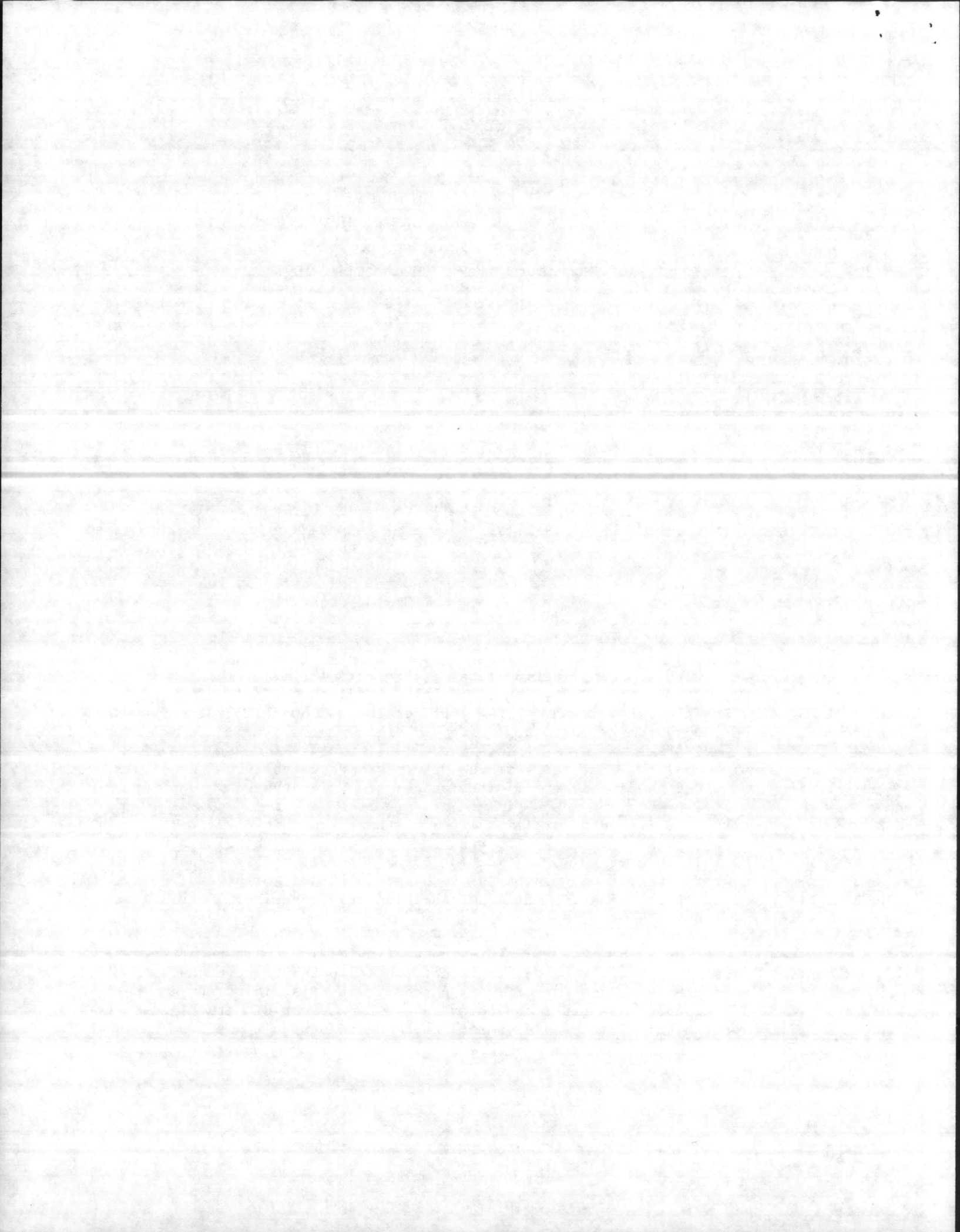

One (1) set of approved plans and specifications is being forwarded to you. If you need additional information concerning this matter, please contact Mr. Asaad Shamsi, telephone No. 919/733-5083, ext. 179.

Sincerely yours,

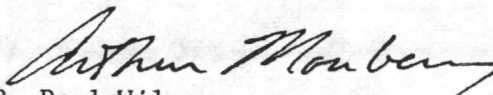
  
R. Paul Wilms

*for*

cc: Onslow County Health Department  
Washington Regional Office  
Dennis Ramsey

jk

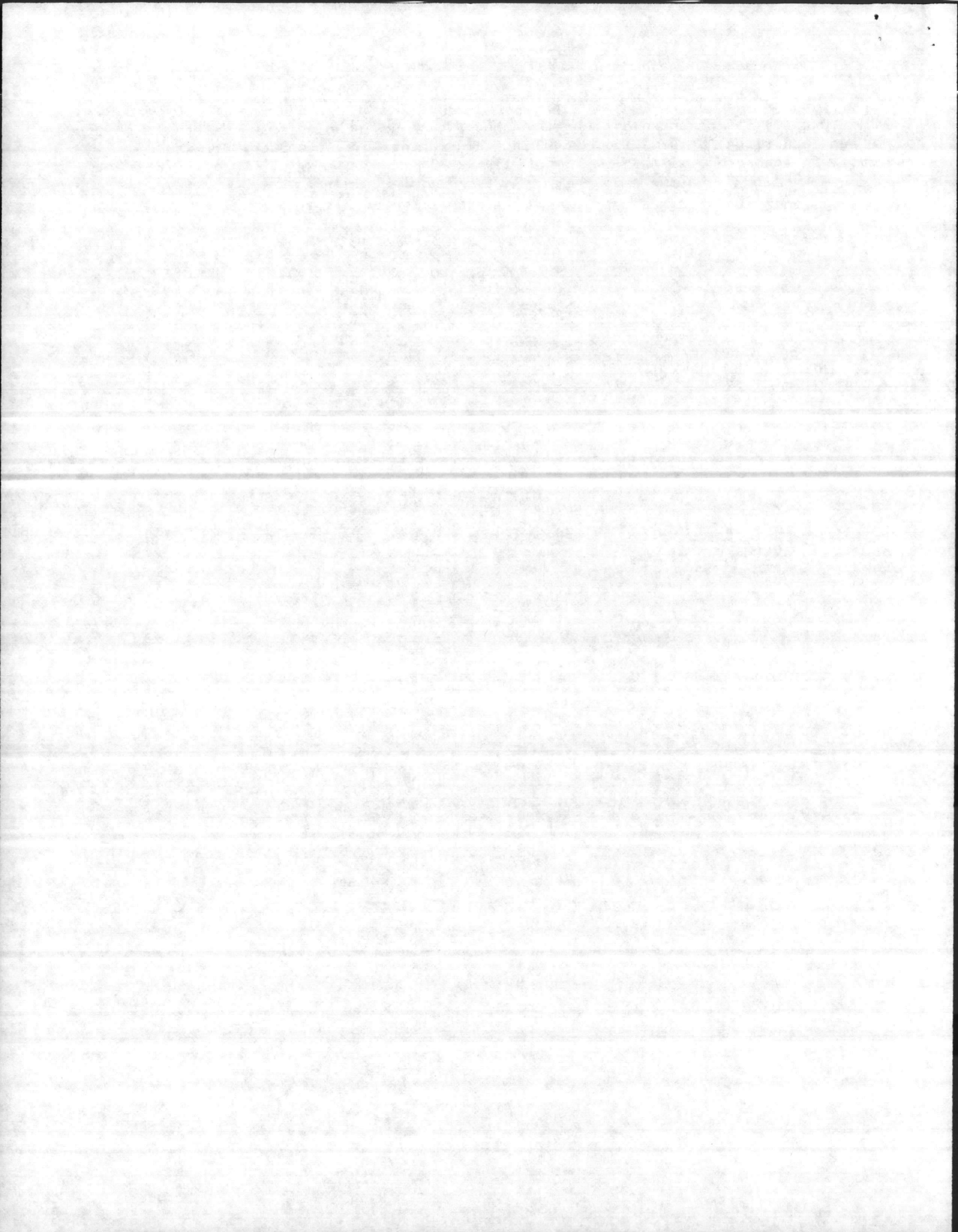



## NORTH CAROLINA

## ENVIRONMENTAL MANAGEMENT COMMISSION

DEPARTMENT OF NATURAL RESOURCES AND COMMUNITY DEVELOPMENT

RALEIGH

P E R M I T

For the Discharge of Sewage, Industrial Wastes, or Other Waste

---

In accordance with the provisions of Article 21 of Chapter 143, General Statute or North Carolina as amended, and other applicable Laws, Rules and Regulations

PERMISSION IS HEREBY GRANTED TO

Atlantic Division, Naval Facilities Engineering Command  
Onslow County

FOR THE

construction and operation of approximately 84 lineal feet of 4-inch, 130 lineal feet of 8-inch, 348 lineal feet of 10-inch and 15 lineal feet of 12-inch gravity sewer, 1409 lineal feet of 4-inch force main, a 100 GPM wet well pump station with duplex submersible pumps and high water alarms to serve Bachelor Enlisted Quarters (P-410) and the discharge of collected domestic wastewater into the Department of Navy's existing sewerage system,

pursuant to the application received February 11, 1987, and in conformity with the project plans, specifications, and other supporting data, subsequently filed and approved by the Department of Natural Resources and Community Development and considered a part of this permit.

This Permit shall be effective from the date of issuance until rescinded, and shall be subject to the following specified conditions and limitations:

1. This permit shall become voidable unless the facilities are constructed in accordance with the approved plans, specifications and other supporting data.
2. This permit is effective only with respect to the nature and volume of wastes described in the application and other supporting data.
3. The facilities shall be properly maintained and operated at all times.
4. Construction of the sewers shall be so scheduled so as not to interrupt service by the existing utilities nor result in an overflow or bypass discharge of wastewater to the surface waters of the State.
5. The sewage and wastewater collected by this system shall be adequately treated in the Camp Geiger Wastewater Treatment Plant prior to being discharged into the receiving stream.

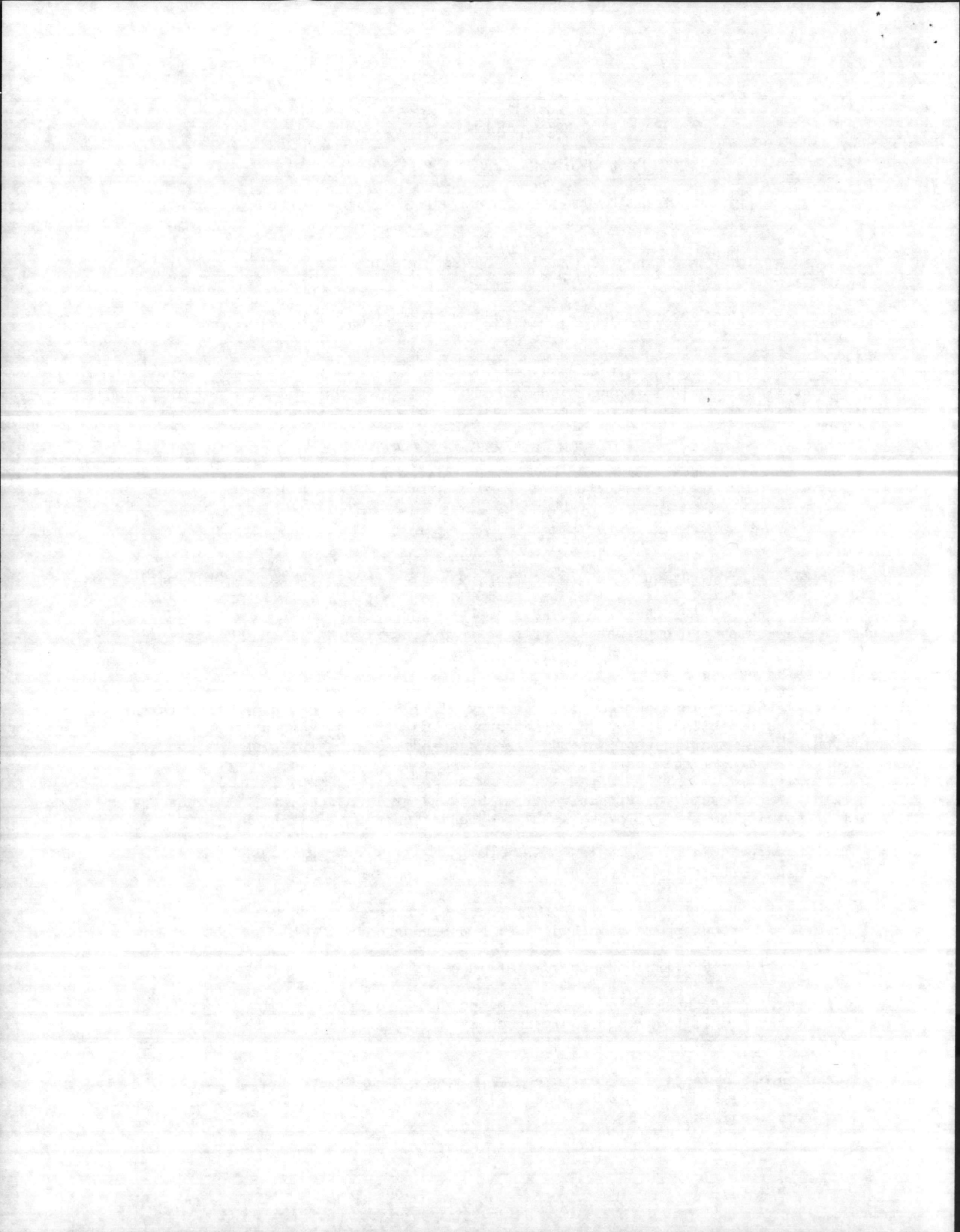

6. This permit is not transferable.
7. The Permittee shall provide for the pump station and force main the following items:
  - a. Pump-on/pump-off elevations located so that 2-8 pumping cycles may be achieved per hour in the pump station.
  - b. An air relief valve located at all high points along the force main.
  - c. A screened vent for the wet well.
  - d. Fillets located in the wet well at the intersection of the flooring and sidewalls.
  - e. Three (3) feet of cover (minimum) over the force main or the use of ferrous material where three (3) feet cannot be maintained.
  - f. Sufficient devices which will protect the pump station from vandals.
  - g. Flood protection if the pump station is located below the 100-year flood elevation.

Permit issued this the 19th day of March, 1987.

NORTH CAROLINA ENVIRONMENTAL MANAGEMENT COMMISSION

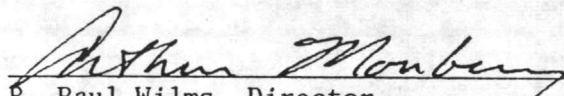

R. Paul Wilms, Director

Division of Environmental Management

By Authority of the Environmental Management Commission

Permit No. 14390

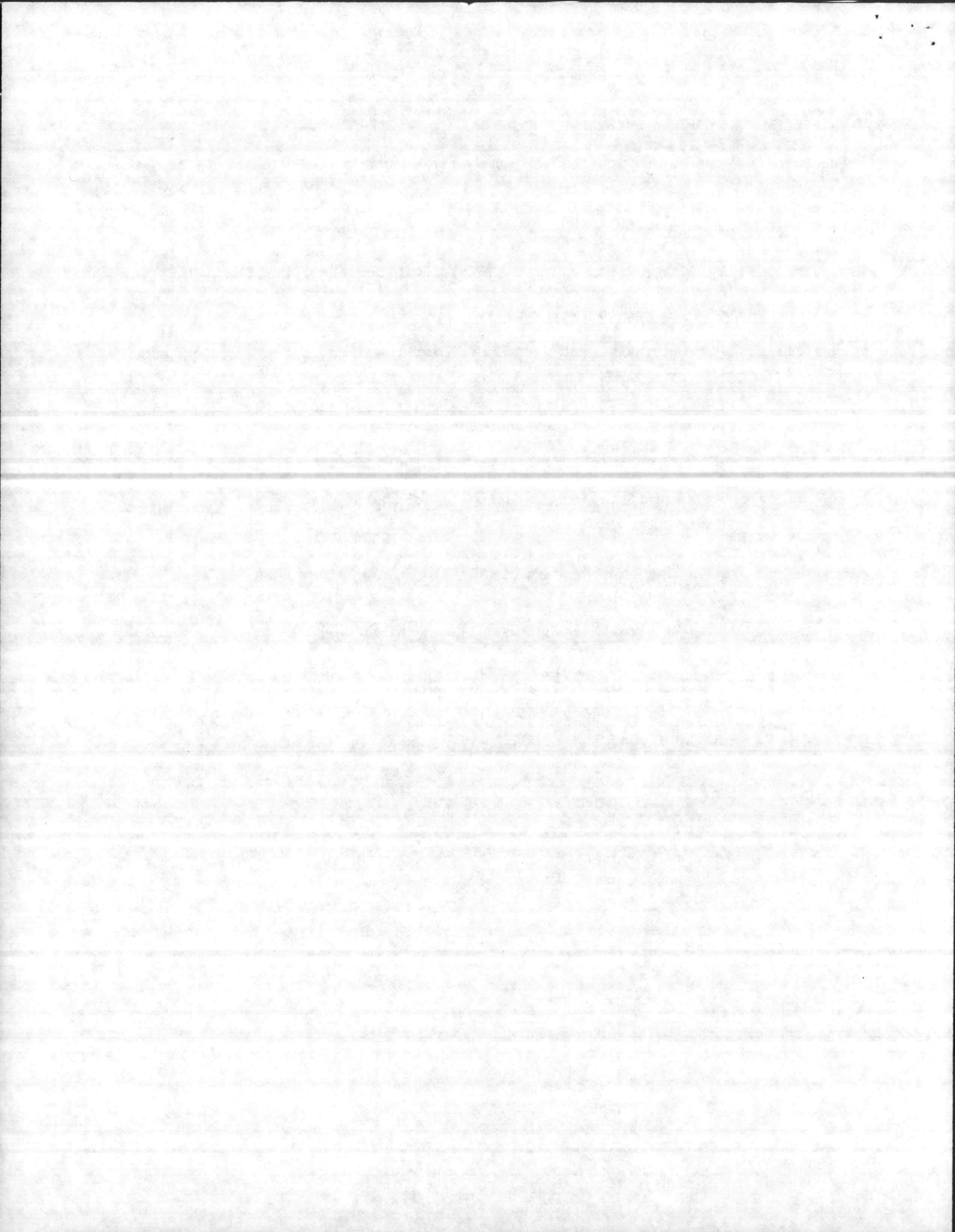



DEPARTMENT OF THE NAVY

ATLANTIC DIVISION  
NAVAL FACILITIES ENGINEERING COMMAND  
NORFOLK, VIRGINIA 23511-6287

TELEPHONE NO.

(804) 445-2933

IN REPLY REFER TO:

6280

1141WLC

30 MAR 1987

Division of Environmental Management  
Attn: Mr. Gil Vinzani  
Supervisor  
State Engineering Review Group  
Permits and Engineering Unit  
P.O. Box 27687  
Raleigh, NC 27611-7687

Re: Non-Discharge Permit Application for Bachelor Enlisted  
Quarters, Project P-721, Naval Hospital, Camp Lejeune,  
Onslow County, North Carolina

Gentlemen:

The reference project is an in-house design to include sewerage system expansion within the Marine Corps Base, Camp Lejeune, Onslow County, North Carolina. The modifications involved the provision of sanitary sewage pump station and force main.

To insure a timely review and response for an administrative hearing should terms of the non-discharge permit prove unsatisfactory, it is requested that copies of all permit correspondence be simultaneously routed to the following addressee:

Commanding General  
Attn: Base Facilities  
Marine Corps Base  
Camp Lejeune, NC 28452-5001

Enclosed for your review is the non-discharge permit application with application fee (\$50 check), two copies of the plans, specifications, and design calculations. If you need any further assistance, do not hesitate to contact us.

Sincerely,

J. R. BAILEY, P.E.  
Head, Environmental Quality Branch  
Utilities, Energy and Environmental  
Division  
By direction of the Commander

Encls:

(1) Non-Discharge Permit Application, Application, Fee, Plans, Specifications,  
and Design Calculations

Copy to: (w/o Application Fee)  
MARCORB Camp Lejeune

Quality Performance ... Quality Results

Enclosure (2)

