

COMPLETED 3-6-86
CONTRACT NUMBER DLA200-86-D-0002
DELIVERY ORDER NUMBER 0018
DOR SENT 3 FEB 86
DO RECEIVED 12 FEB 86
SCHEDULED PICK UP DATE 6 MAR 86
ACTUAL PICK UP DATE 6 MAR 86
COMEBACK COPY DATE 6 APRIL 86
DISCREPANCY REPORT DUE 20 MAR 86

EA
FILE FOLDER
7530009908884

AMENDMENT OF SOLICITATION/MODIFICATION OF CONTRACT

1. CONTRACT ID CODE _____ PAGE OF PAGES
1 | 1

2. AMENDMENT/MODIFICATION NO. P00001	3. EFFECTIVE DATE See Block 16C	4. REQUISITION/PURCHASE REQ. NO. JHM-86-040	5. PROJECT NO. (If applicable)
6. ISSUED BY S. Hales/775-6045/lgk Defense Reutilization & Marketing Region 2163 Airways Blvd Building 210 /4, DRMRMP Memphis, TN 381145052		7. ADMINISTERED BY (If other than Item 6) CODE _____	

8. NAME AND ADDRESS OF CONTRACTOR (No., street, county, State and ZIP Code) Underwood Industries, Inc 1914 Polymer Ave Chattanooga, TN 37421 1736	(v)	9A. AMENDMENT OF SOLICITATION NO.
		9B. DATED (SEE ITEM 11)
	X	10A. MODIFICATION OF CONTRACT/ORDER NO. DLA200-86-D-0002-0018
		10B. DATED (SEE ITEM 13) 30 Jan 86
CODE _____	FACILITY CODE _____	

11. THIS ITEM ONLY APPLIES TO AMENDMENTS OF SOLICITATIONS

The above numbered solicitation is amended as set forth in Item 14. The hour and date specified for receipt of Offers is extended, is not extended.

Offers must acknowledge receipt of this amendment prior to the hour and date specified in the solicitation or as amended, by one of the following methods:
 (a) By completing Items 8 and 15, and returning _____ copies of the amendment; (b) By acknowledging receipt of this amendment on each copy of the offer submitted; or (c) By separate letter or telegram which includes a reference to the solicitation and amendment numbers. FAILURE OF YOUR ACKNOWLEDGMENT TO BE RECEIVED AT THE PLACE DESIGNATED FOR THE RECEIPT OF OFFERS PRIOR TO THE HOUR AND DATE SPECIFIED MAY RESULT IN REJECTION OF YOUR OFFER. If by virtue of this amendment you desire to change an offer already submitted, such change may be made by telegram or letter, provided each telegram or letter makes reference to the solicitation and this amendment, and is received prior to the opening hour and date specified.

12. ACCOUNTING AND APPROPRIATION DATA (If required)
 9760810.5141 5G P572.05 2527 S20-114 (H6626) Decrease \$16.00

13. THIS ITEM APPLIES ONLY TO MODIFICATIONS OF CONTRACTS/ORDERS, IT MODIFIES THE CONTRACT/ORDER NO. AS DESCRIBED IN ITEM 14.

(v)	A. THIS CHANGE ORDER IS ISSUED PURSUANT TO: (Specify authority) THE CHANGES SET FORTH IN ITEM 14 ARE MADE IN THE CONTRACT ORDER NO. IN ITEM 10A.
	B. THE ABOVE NUMBERED CONTRACT/ORDER IS MODIFIED TO REFLECT THE ADMINISTRATIVE CHANGES (such as changes in paying office, appropriation date, etc.) SET FORTH IN ITEM 14, PURSUANT TO THE AUTHORITY OF FAR 43.103(b).
	C. THIS SUPPLEMENTAL AGREEMENT IS ENTERED INTO PURSUANT TO AUTHORITY OF:
X	D. OTHER (Specify type of modification and authority). Variation in Qty

E. IMPORTANT: Contractor is not, is required to sign this document and return _____ copies to the issuing office.

14. DESCRIPTION OF AMENDMENT/MODIFICATION (Organized by UCF section headings, including solicitation/contract subject matter where feasible.)

The above numbered delivery is modified as follows:

Total Amount of Order	\$ 3,188.00
1. CLIN 0002 is corrected From: 18 ea @ \$1.00 = \$18.00	
To: 2 ea @ \$1.00 = \$2.00	- 16.00
Corrected Total	\$ 3,172.00

2. No other changes authorized.

Except as provided herein, all terms and conditions of the document referenced in Item 9A or 10A, as heretofore changed, remains unchanged and in full force and effect.

15A. NAME AND TITLE OF SIGNER (Type or print)		16A. NAME AND TITLE OF CONTRACTING OFFICER (Type or print)	
		SARA C. HALES Contracting Officer	
15B. CONTRACTOR/OFFEROR	15C. DATE SIGNED	16B. UNITED STATES OF AMERICA	16C. DATE SIGNED
(Signature of person authorized to sign)		BY Sara C Hales (Signature of Contracting Officer)	9 Aug 89

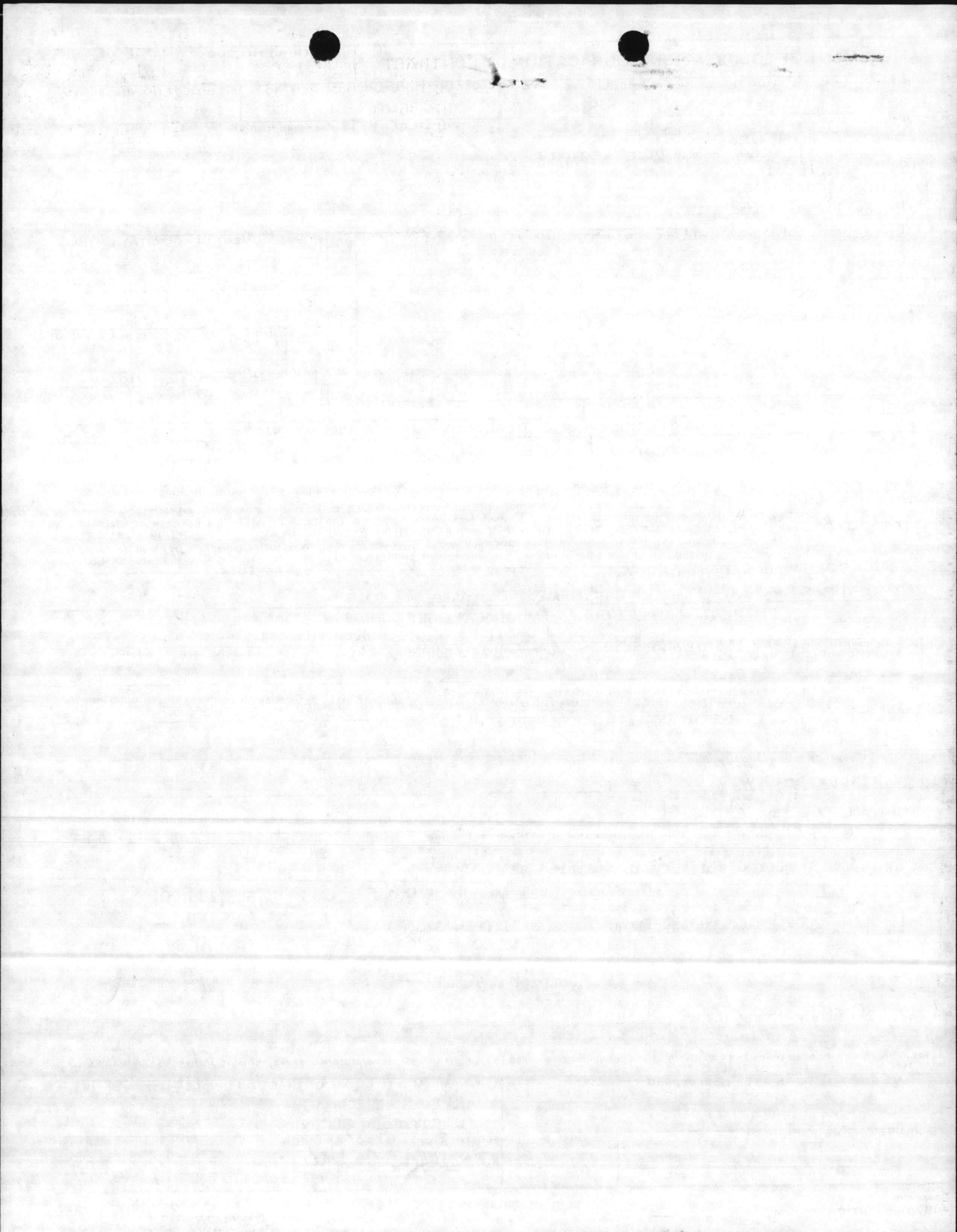

<input type="checkbox"/> CHECKED BOX APPLIES	<input checked="" type="checkbox"/> ORDER FOR SUPPLIES OR SERVICES	<input type="checkbox"/> REQUEST FOR QUOTATIONS NO.	PAGE 1 OF 2		
1. CONTRACT/PURCH ORDER NO. DLA200-86-D-0002		2. DELIVERY ORDER NO. 0018			
3. DATE OF ORDER 30 Jan 86		4. REQUISITION/PURCH REQUEST NO.			
5. ISSUED BY: CODE DLA200		7. ADMINISTERED BY: (If other than #) CODE			
DEFENSE REUTILIZATION & MARKETING SERVICE DRMS-P, BLDG. 210/4, 2163 AIRWAYS BLVD. MEMPHIS, TN 38114-5297		8. DELIVERY FOB <input type="checkbox"/> DEST <input type="checkbox"/> OTHER (See Schedule if other)			
9. CONTRACTOR/QUOTER CODE 2X149		10. DELIVER TO FOB POINT BY: 3 Mar 86			
NAME AND ADDRESS Underwood Industries Inc. Suite 103, Stratford Bldg. 114 Lee Parkway Dr. Chattanooga, TN 37421		12. DISCOUNT TERMS See invoice			
14. SHIP TO: CODE		15. PAYMENT WILL BE MADE BY: CODE DLA200			
See schedule		Defense Reutilization & Mktg. Service 74 N. Washington, Federal Center Battle Creek, MI 49017-3092			
11. CHECK IF BUSINESS IS <input type="checkbox"/> SMALL <input type="checkbox"/> SMALL DISADVANTAGED <input type="checkbox"/> WOMEN-OWNED					
13. MAIL INVOICES TO: See Block 6					
16. DELIVERY <input checked="" type="checkbox"/> PURCHASE <input type="checkbox"/> This delivery order is subject to instructions contained on this side of form only and is issued on another Government agency or in accordance with and subject to terms and conditions of above numbered contract. Reference your _____ furnish the following on terms specified hereto, including, for U.S. purchases, General Provisions of Purchase Order on DD Form 1155r (EXCEPT CLAUSE NO. 12 APPLIES ONLY IF THIS BOX <input type="checkbox"/> IS CHECKED, AND NO. 14 IF THIS BOX <input type="checkbox"/> IS CHECKED); special provisions _____ and delivery as indicated. This purchase is negotiated under authority of _____ 10 USC 2304(a)(3) or as specified in the schedule if within the U.S., its possessions or Puerto Rico; if otherwise under 2304(a)(6). <input type="checkbox"/> If checked, Additional General Provisions apply; Supplier shall sign "Acceptance" on DD Form 1155r and return _____ copies.					
17. ACCOUNTING AND APPROPRIATION DATA/LOCAL USE 9760810.5141 5G P572.05 2527 S20-114 (H6626) \$3,188.00					
18. ITEM NO.	19. SCHEDULE OF SUPPLIES/SERVICES	20. QUANTITY ORDERED/ACCEPTED	21. UNIT	22. UNIT PRICE	23. AMOUNT
	The following items are to be picked up at MARINE CORPS BASE LEJEUNE and disposed of in accordance with the terms and conditions of the contract.				
0110	Sample #33 waste	55	gl	3.00	165.00
0110	Sample #34 waste	55	gl	3.00	165.00
0110	Sample #36 waste	55	gl	3.00	165.00
0110	Sample #37 waste	55	gl	3.00	165.00
0116	Sample #40 waste	55	gl	3.00	165.00
0110	Sample #40A waste	55	gl	3.00	165.00
0110	Sample #45 waste	55	gl	3.00	165.00
24. UNITED STATES OF AMERICA <i>Sara C. Hales</i> BY: SARA C. HALES		26. TOTAL		\$3,188.00	
25. QUANTITY IN COLUMN 20 HAS BEEN: <input type="checkbox"/> INSPECTED <input type="checkbox"/> RECEIVED <input type="checkbox"/> ACCEPTED, AND CONFORMS TO THE CONTRACT EXCEPT AS NOTED		27. SHIP NO.		28. D.G. VOUCHER NO.	
DATE _____ SIGNATURE OF AUTHORIZED GOVERNMENT REPRESENTATIVE _____		<input type="checkbox"/> PARTIAL <input type="checkbox"/> FINAL		29. DIFFERENCES	
30. I certify this account is correct and proper for payment. DATE _____ SIGNATURE AND TITLE OF CERTIFYING OFFICER _____		31. PAYMENT <input type="checkbox"/> COMPLETE <input type="checkbox"/> PARTIAL <input type="checkbox"/> FINAL		32. PAID BY	
37. RECEIVED AT		38. RECEIVED BY		33. AMOUNT VERIFIED CORRECT FOR	
39. DATE RECEIVED		40. TOTAL CONTAINERS		34. CHECK NUMBER	
41. S/R ACCOUNT NUMBER		42. S/R VOUCHER NO.		35. BILL OF LADING NO.	

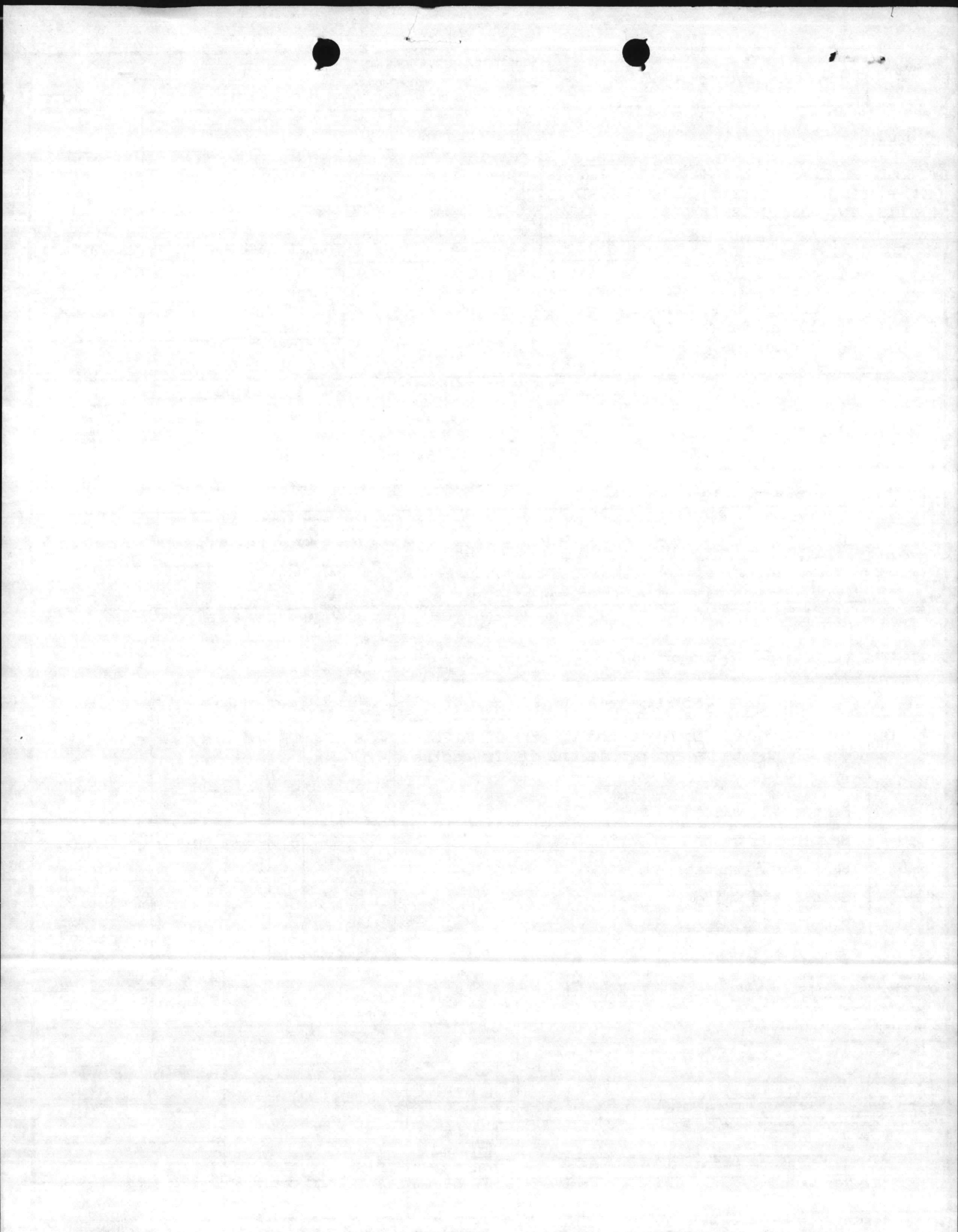

CONTINUATION SHEET

REFERENCE NO. OF DOCUMENT BEING CONTINUED

PAGE OF

DLA200-86-D-0002-0018

2

2

PAGES

NAME OF OFFEROR OR CONTRACTOR

ITEM NO.	SUPPLIES / SERVICES	QUANTITY	UNIT	UNIT PRICE	AMOUNT
0110	Sample #46 waste	55	gl	3.00	165.00
0110	Sample #47 waste	55	gl	3.00	165.00
0116	Sample #48 waste	55	gl	3.00	165.00
0116	Sample #49 waste	55	gl	3.00	165.00
0110	Sample #50 waste	55	gl	3.00	165.00
0110	Sample #52 waste	55	gl	3.00	165.00
0110	Sample #53 waste	55	gl	3.00	165.00
0116	Sample #54 waste	55	gl	3.00	165.00
0110	Sample #55 waste	55	gl	3.00	165.00
0116	Sample #56 waste	5	gl	3.00	15.00
0110	Sample #57 waste	5	gl	3.00	15.00
0110	Sample #35 waste	55	gl	3.00	165.00
0110	Sample #51 waste	55	gl	3.00	165.00
0001	85 gal containers	16	ea	10.00	160.00
0002	55 gal containers	18	ea	1.00	18.00
0005	1-9 gal containers	2	ea	5.00	10.00

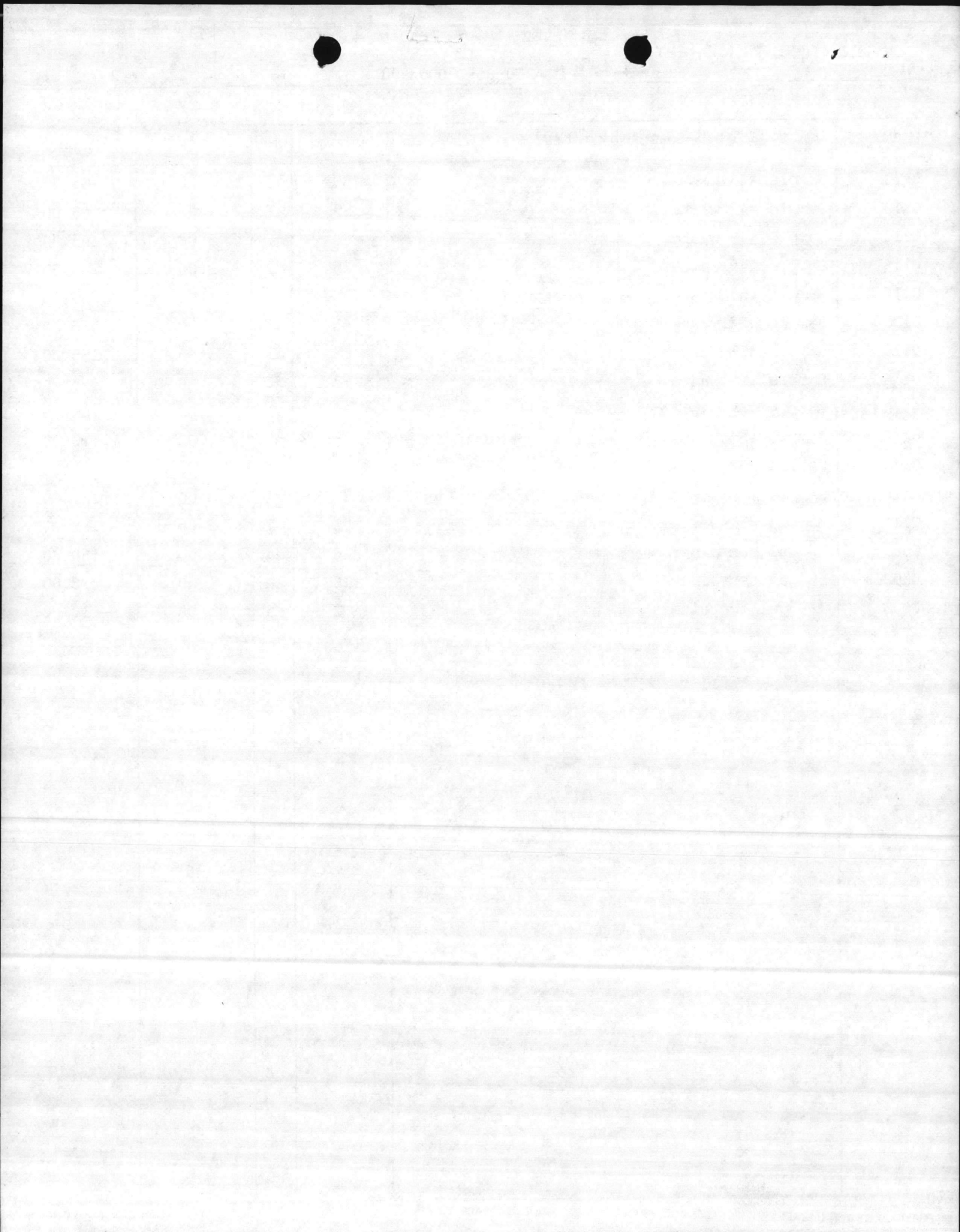

862-0007

NON PCB ONE TIME OR DELIVER ORDER

Lot # 18

1,308.69

(23)

RATOR MARINE CORPS BASE ~~A.A. 48042~~

POINT OF CONTACT FOR PREBID/PROPOSAL SITE VISIT

LEJEUNE



MR EGGERS

INSTRUCTIONS ON...

COMMERCIAL NO (919) 451-5613

AUTOOVON NO 484-5613

COMMERCIAL NO (919) 451-5652

AUTOOVON 484-5652

2 NSN/LSN	3 ITEM NAME & CONTAMINANTS	4 QTY	5 STORAGE CONTAINER	6 APPROX WEIGHT IN LBS	7 STORAGE LOCATIONS	8 DTID NUMBER	9 REMARKS
6810-00 CHEMICAL	SEE ATTACHED ANALYSIS SAMPLE # 33 WASTE	55 GLS	55 GAL DRUM IN OUGERPACK	600	TC 863	V091675277 1001	
6810-00 CHEMICAL	SEE ATTACHED ANALYSIS SAMPLE # 34 "	"	" "	"	"	V091675277 1004	
"	SEE ATTACHED ANALYSIS SAMPLE # 36 "	"	" "	"	"	V091675277 1005	
"	SAMPLE # 37 "	"	" "	"	"	V528415278 0001	
"	SAMPLE # 40 "	"	" "	"	"	V528415278 0004	
"	SAMPLE # 40A "	"	" "	"	"	V528415278 0011	
"	SAMPLE # 45 "	"	" "	"	"	V528415278 0007	
"	SAMPLE # 46 "	"	" "	"	"	V528415278 0008	
"	SAMPLE # 47 "	"	" "	"	"	V528415278 0012	
"	SAMPLE # 48 "	"	" "	"	"	V528415278 0010	
"	SAMPLE # 49 "	"	" "	"	"	V528415278 0009	
"	SAMPLE # 50 "	"	" "	"	"	V528415278 0013	
"	SAMPLE # 52 "	"	" "	"	"	V528415278 0015	
"	SAMPLE # 53 "	"	" "	"	"	V528415278 0016	
"	SAMPLE # 54 "	"	" "	"	"	V528415278 0017	
"	SAMPLE # 55 "	"	" "	"	"	V528415278 0018	
"	SAMPLE # 56 "	50 GLS	56 GAL CAN	60	"	V091675277 1002	



NON PCB ONE TIME OR DELIVERY ORDER

INSTRUCTIONS ON REVERSE.

GENERATOR
MARINE CORPS BASE

POINT OF CONTACT FOR PREBID/PROPOSAL SITE VISIT

COMMERCIAL NO (919) 451-5613

DPDO
LEJEUNE

MR EGGERS

AUTOVON NO 484-5613

COMMERCIAL NO (919) 451-5652

AUTOVON 484-5652

1	2	3	4	5	6	7	8	9
CLIN	NSN/LSN	ITEM NAME & CONTAMINANTS	QTY	STORAGE CONTAINER	APPROX WEIGHT IN LBS	STORAGE LOCATIONS	DTID NUMBER	REMARKS
0110	6810-00	SEE ATTACHED ANALYSIS					V091675277	
	CHEMICAL	SAMPLE # 57 WASTE	5 GLS	5 GAL CAN	60	TC 863	1001	
	"	SAMPLE # 35 "	55 GLS	55 GAL DRUM IN OVERPACK	600	"	V091675277	
	"	SAMPLE # 51 "	"	"	"	"	1003	
							V528415278	
0001		85 GALLON CONTAINERS	16 EA	85 GAL OVERPACK DRUMS			0014	
0002		55 GALLON CONTAINERS	18 EA	55 GAL DRUMS				
0005		5.9 GALLON CONTAINERS	2 EA	5 GAL CANS				

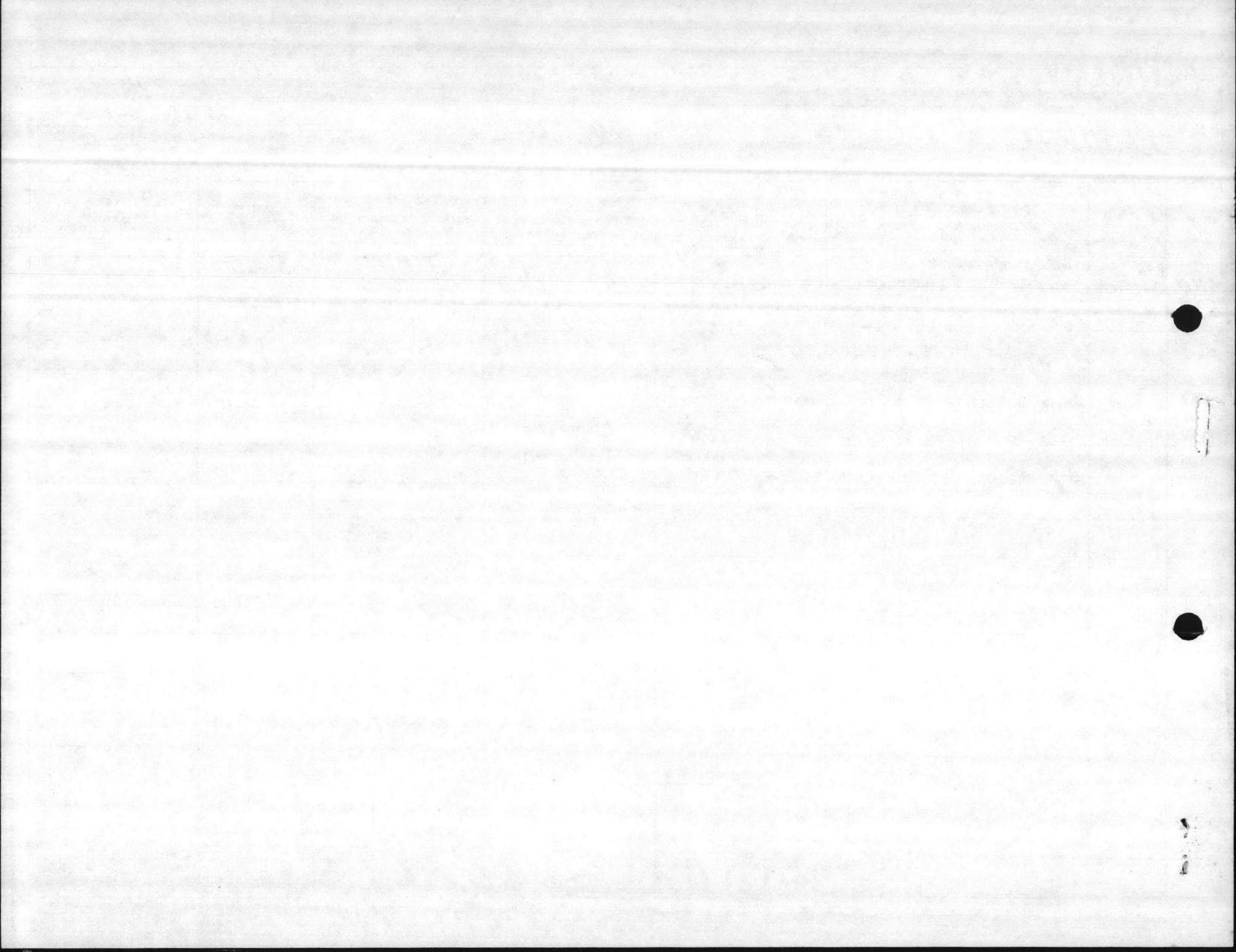

NON PCB ONE TIME OR DELIVER ORDER

1,308.69 (23)

RATOR MARINE CORPS BASE ~~1004~~

POINT OF CONTACT FOR PREBID/PROPOSAL SITE VISIT

INSTRUCTIONS
 COMMERCIAL NO (919) 451-5613
 AUTOVON NO 484-5613
 COMMERCIAL NO (919) 451-5652
 AUTOVON 484-5652

LEJEUNE \$

MR EGGERS

2 NSN/LSN	3 ITEM NAME & CONTAMINANTS	4 QTY	5 STORAGE CONTAINER	6 APPROX WEIGHT IN LBS	7 STORAGE LOCATIONS	8 DTID NUMBER	9 REMARKS
6810-00 CHEMICAL	SEE ATTACHED ANALYSIS SAMPLE # 33 WASTE	55 GLS	55 GAL DRUM IN OUGER PACK	600	TC 863	V091675277 1001	
6810-00 CHEMICAL	SEE ATTACHED ANALYSIS SAMPLE # 34 "	"	" "	"	"	V091675277 1004	
"	SEE ATTACHED ANALYSIS SAMPLE # 36 "	"	" "	"	"	V091675277 1005	
"	SAMPLE # 37 "	"	" "	"	"	V528415278 0001	
"	SAMPLE # 40 "	"	" "	"	"	V528415278 0004	
"	SAMPLE # 40A "	"	" "	"	"	V528415278 0011	
"	SAMPLE # 45 "	"	" "	"	"	V528415278 0007	
"	SAMPLE # 46 "	"	" "	"	"	V528415278 0008	
"	SAMPLE # 47 "	"	" "	"	"	V528415278 0012	
"	SAMPLE # 48 "	"	" "	"	"	V528415278 0010	
"	SAMPLE # 49 "	"	" "	"	"	V528415278 0009	
"	SAMPLE # 50 "	"	" "	"	"	V528415278 0013	
"	SAMPLE # 52 "	"	" "	"	"	V528415278 0015	
"	SAMPLE # 53 "	"	" "	"	"	V528415278 0016	
"	SAMPLE # 54 "	"	" "	"	"	V528415278 0017	
"	SAMPLE # 55 "	"	" "	"	"	V528415278 0018	
"	SAMPLE # 56 "	5 GALS	56 GAL CAN	60	"	V091675277 1002	



CHECK ONE
IF APPLICABLE

ORDER FOR SUPPLIES OR SERVICES

REQUEST FOR QUOTATIONS NO.

RETURN COPY OF THIS QUOTE BY

(THIS IS NOT AN ORDER. See DD Form 1186r)

PAGE 1 OF

2

CERTIFIED FOR NATIONAL DEFENSE UNDER DWS REG 1

DD S-1

1. CONTRACT/PURCH ORDER NO. DLA200-86-D-0002	2. DELIVERY ORDER NO. 0018	3. DATE OF ORDER 30 Jan 86	4. REQUISITION/PURCH REQUEST NO.
---	-------------------------------	-------------------------------	----------------------------------

5. ISSUED BY: DEFENSE REUTILIZATION & MARKETING SERVICE DRMS-P, BLDG. 210/4, 2163 AIRWAYS BLVD. MEMPHIS, TN 38114-5297	6. CODE DLA200	7. ADMINISTERED BY: (if other than 6) CODE	8. DELIVERY FOB <input type="checkbox"/> DEST <input type="checkbox"/> OTHER (See Schedule if other)
---	-------------------	---	---

9. CONTRACTOR/QUOTER NAME AND ADDRESS Underwood Industries Inc. Suite 103, Stratford Bldg. 114 Lee Parkway Dr. Chattanooga, TN 37421	10. DELIVER TO FOB POINT BY: 3 Mar 86	11. CHECK IF BUSINESS IS <input type="checkbox"/> SMALL <input type="checkbox"/> SMALL DISADVANTAGED <input type="checkbox"/> WOMEN-OWNED
---	--	--

14. SHIP TO: See schedule	15. PAYMENT WILL BE MADE BY: Defense Reutilization & Mktg. Service 74 N. Washington, Federal Center Battle Creek, MI 49017-3092	16. CODE DLA200	MARK ALL PACKAGES AND PAPERS WITH CONTRACT OR ORDER NUMBER
------------------------------	--	--------------------	--

16. TYPE OF ORDER: DELIVERY PURCHASE

This delivery order is subject to instructions contained on this side of form only and is issued on another Government agency or in accordance with and subject to terms and conditions of above numbered contract.

Reference your _____ furnish the following on terms specified herein, including, for U.S. purchases, General Provisions of Purchase Order on DD Form 1186r (EXCEPT CLAUSE NO. 13 APPLIES ONLY IF THIS BOX IS CHECKED, AND NO. 14 IF THIS BOX IS CHECKED), special provisions _____ and delivery as indicated. This purchase is negotiated under authority of _____

10 USC 2304(a)(5) or as specified in the schedule if within the U.S., its possessions or Puerto Rico; if otherwise under 2304(a)(6).
 If checked, Additional General Provisions apply; Supplier shall sign "Acceptance" on DD Form 1186r and return _____ copies.

17. ACCOUNTING AND APPROPRIATION DATA: LOCAL USE

9760810.5141 5G P572.05 2527 S20-114 (H6626) \$3,188.00

18. ITEM NO.	19. SCHEDULE OF SUPPLIES/SERVICES	20. QUANTITY ORDERED/ACCEPTED	21. UNIT	22. UNIT PRICE	23. AMOUNT
The following items are to be picked up at MARINE CORPS BASE LEJEUNE and disposed of in accordance with the terms and conditions of the contract.					
0110	Sample #33 waste	55	gl	3.00	165.00
0110	Sample #34 waste	55	gl	3.00	165.00
0110	Sample #36 waste	55	gl	3.00	165.00
0110	Sample #37 waste	55	gl	3.00	165.00
0116	Sample #40 waste	55	gl	3.00	165.00
0110	Sample #40A waste	55	gl	3.00	165.00
0110	Sample #45 waste	55	gl	3.00	165.00

24. UNITED STATES OF AMERICA
BY: *Sara C. Hales*
SARA C. HALES
CONTRACTING/ORDERING OFFICER

25. TOTAL \$3,188.00

26. QUANTITY IN COLUMN 20 HAS BEEN:
 INSPECTED RECEIVED ACCEPTED, AND CONFORMS TO THE CONTRACT EXCEPT AS NOTED

27. SHIP NO.
 PARTIAL FINAL

28. D.Q. VOUCHER NO.

29. PAID BY

30. DATE RECEIVED

31. PAYMENT
 COMPLETE PARTIAL FINAL

32. AMOUNT VERIFIED CORRECT FOR

33. CHECK NUMBER

34. BILL OF LADING NO.

35. S/R ACCOUNT NUMBER

36. S/R VOUCHER NO.

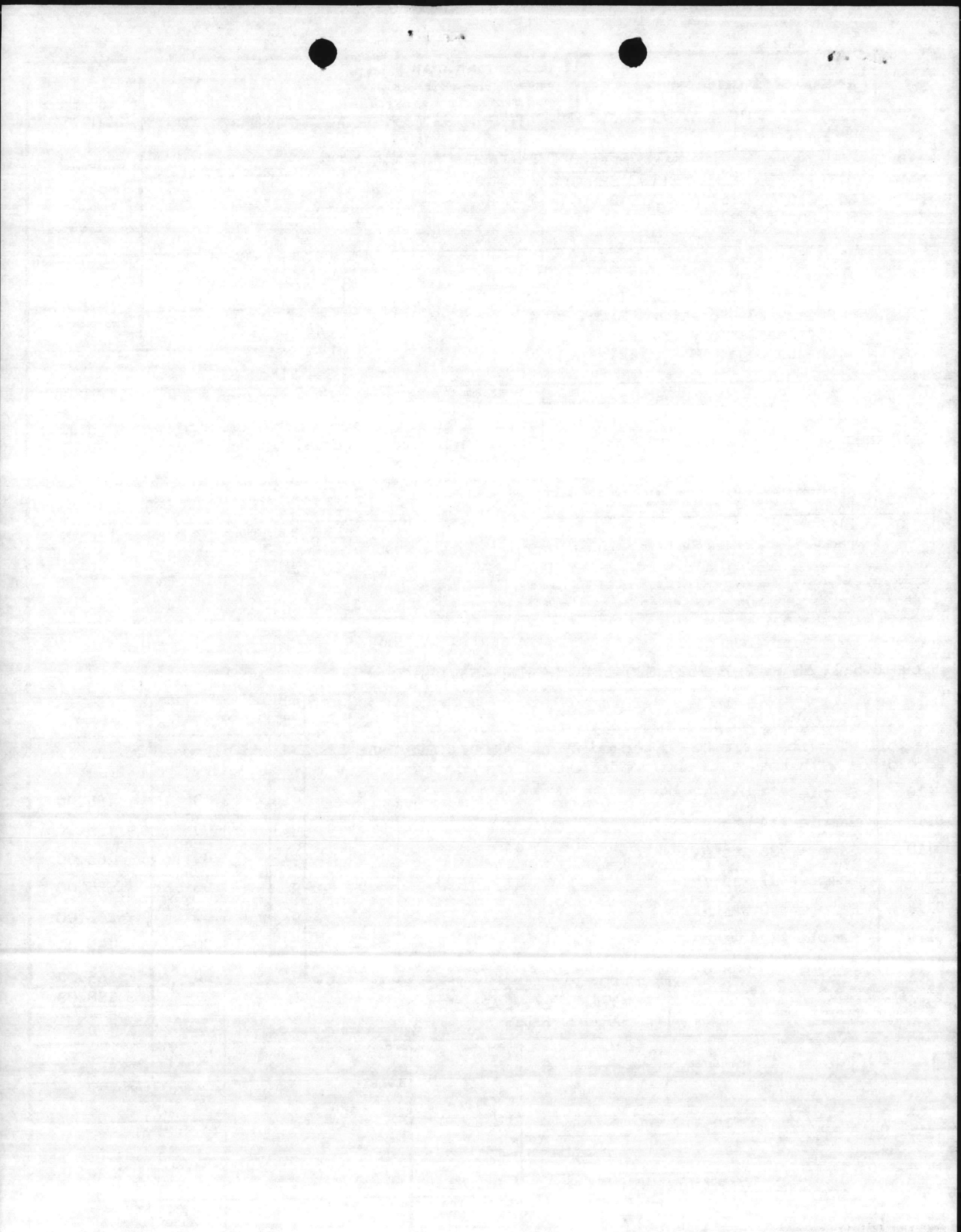

CONTINUATION SHEET

REFERENCE NO. OF DOCUMENT BEING CONTINUED

PAGE OF

DLA200-86-D-0002-0018

2

2

PAGES

NAME OF OFFEROR OR CONTRACTOR

ITEM NO.	SUPPLIES / SERVICES	QUANTITY	UNIT	UNIT PRICE	AMOUNT
0110	Sample #46 waste	55	gl	3.00	165.00
0110	Sample #47 waste	55	gl	3.00	165.00
0116	Sample #48 waste	55	gl	3.00	165.00
0116	Sample #49 waste	55	gl	3.00	165.00
0110	Sample #50 waste	55	gl	3.00	165.00
0110	Sample #52 waste	55	gl	3.00	165.00
0110	Sample #53 waste	55	gl	3.00	165.00
0116	Sample #54 waste	55	gl	3.00	165.00
0110	Sample #55 waste	55	gl	3.00	165.00
0116	Sample #56 waste	5	gl	3.00	15.00
0110	Sample #57 waste	5	gl	3.00	15.00
0110	Sample #35 waste	55	gl	3.00	165.00
0110	Sample #51 waste	55	gl	3.00	165.00
0001	85 gal containers	16	ea	10.00	160.00
0002	55 gal containers	18	ea	1.00	18.00
0005	1-9 gal containers	2	ea	5.00	10.00

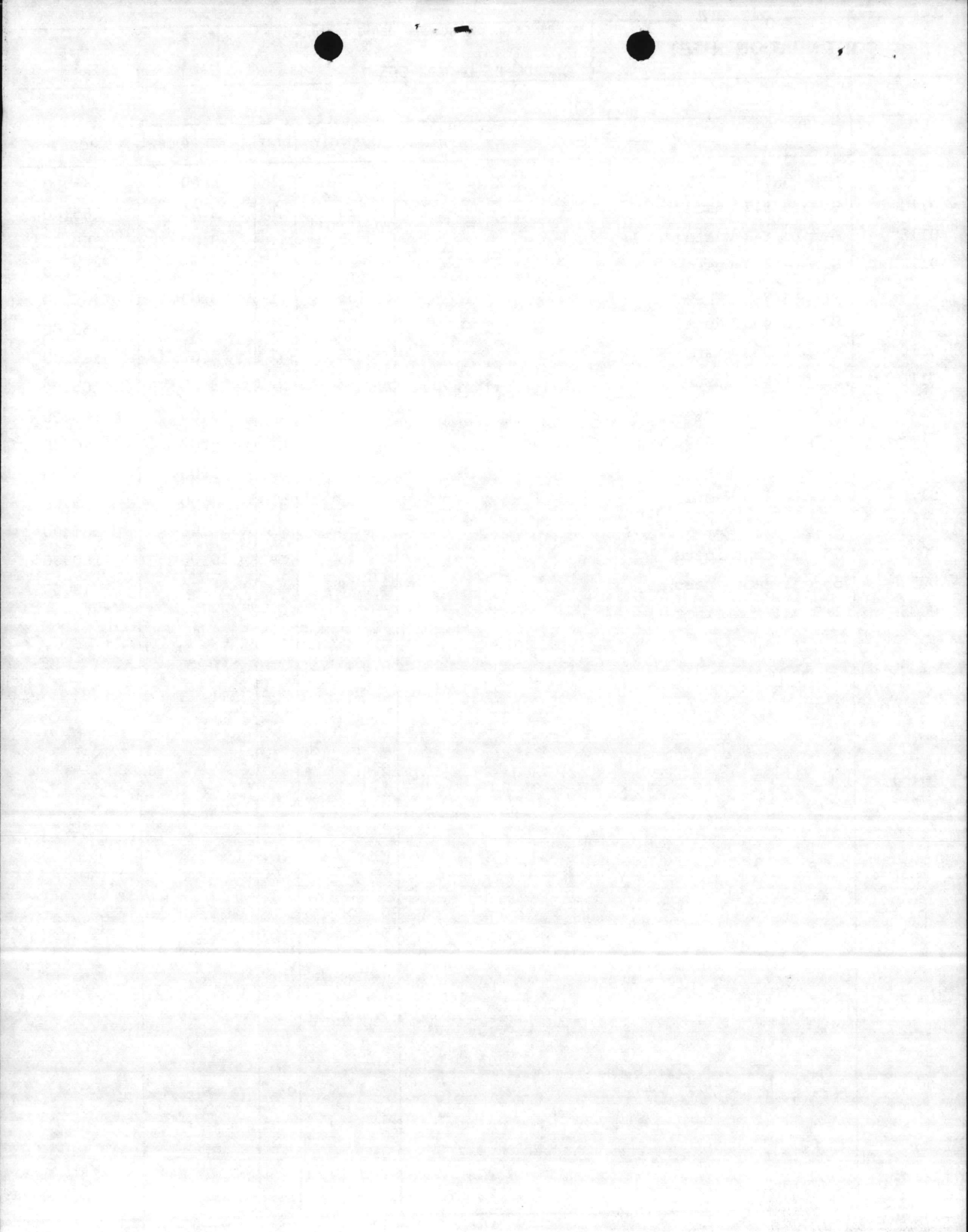

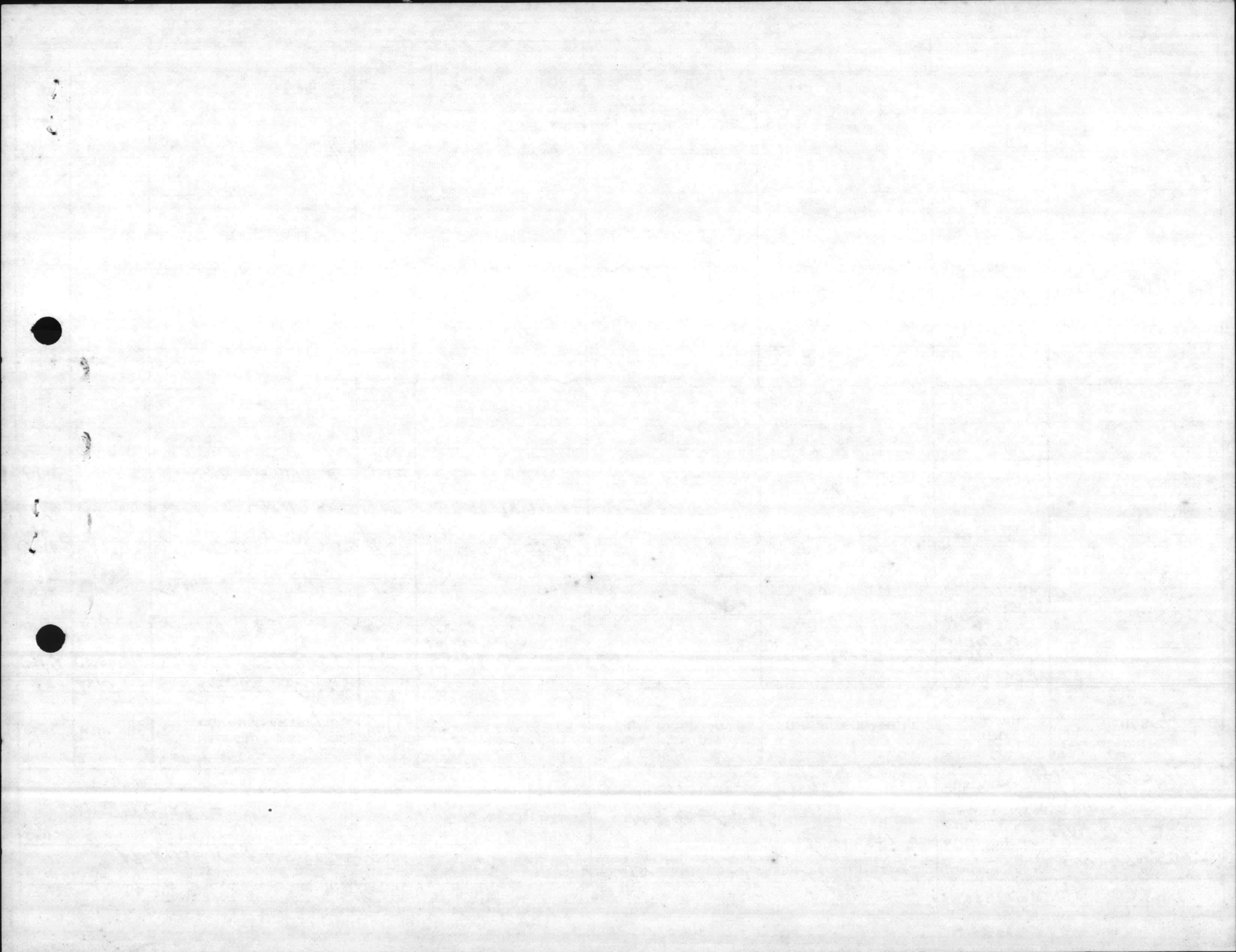

COLLECTION SUMMARY REPORT

CONTRACT NO.

DLA 300-86-D-0002

DELIVERY ORDER NO.

0018

Please complete this form and submit it to the DPDS Contracting Officer within ten (10) working days from the time that the contractor leaves the collection site. The address of the DPDS Contracting Officer is included on Page 1 of the enclosed contract and/or delivery order.

A. DESCRIPTION OF CHEMICAL COLLECTION SITE

1. Actual location of chemicals

TP 451 TC 863
LEJEUNE

2. RIC

542014

3. Accountable DPDO

LEJEUNE

B. DESCRIPTION OF MISCELLANEOUS CHEMICALS COLLECTED. (Attach copy of DD-250 or DPDS-1697, Pickup Report, as applicable to your contract and delivery order. If not provided, state why and attach a description or copy of annotated inventory.)

1. Please indicate any differences between the quantity of chemicals collected and the quantity of chemicals shown in the contract and/or delivery order. (attach additional documents as necessary)

2. Please fill in the columns describing the number of containers requiring overpacking, repacking, draining, etc., if any.

CLIN	ITEMS	QUANTITY	REMARKS

C. EVALUATION OF CONTRACTOR'S PERFORMANCE

1. Date of contractor arrival

5 MARCH 86

2. Date of contractor departure

6 MARCH 86

3. Please check either S (satisfactory) or U (unsatisfactory) for each phase of contractor's performance and specify any problems and/or positive actions encountered, if any.

- a. Adequacy of Contractor/COR briefing/notification
- b. Adequacy of repackaging
- c. Final clean-up and decontamination
- d. Safety of personnel
- e. Number of trucks used

S U

YES NO

D. DOCUMENTATION RECEIVED Check each document received by PDO for filing

a. Manifest

b. Form DD 250 (or DPDS Form 1697)

E. REMARKS - INCLUDE ANY SPECIFIC COMMENTS YOU MAY HAVE REGARDING OVERALL CONTRACTOR PERFORMANCE, ANY SUGGESTIONS OR COMMENTS (on improving this contract, COR letter, Summary Report, etc.)

1. Name of PDO submitting report

LEJEUNE

3. COR Signature

George Eggers

2. Printed or typed name of COR

GEORGE EGGERS

4. Date this report submitted

14 MARCH 86

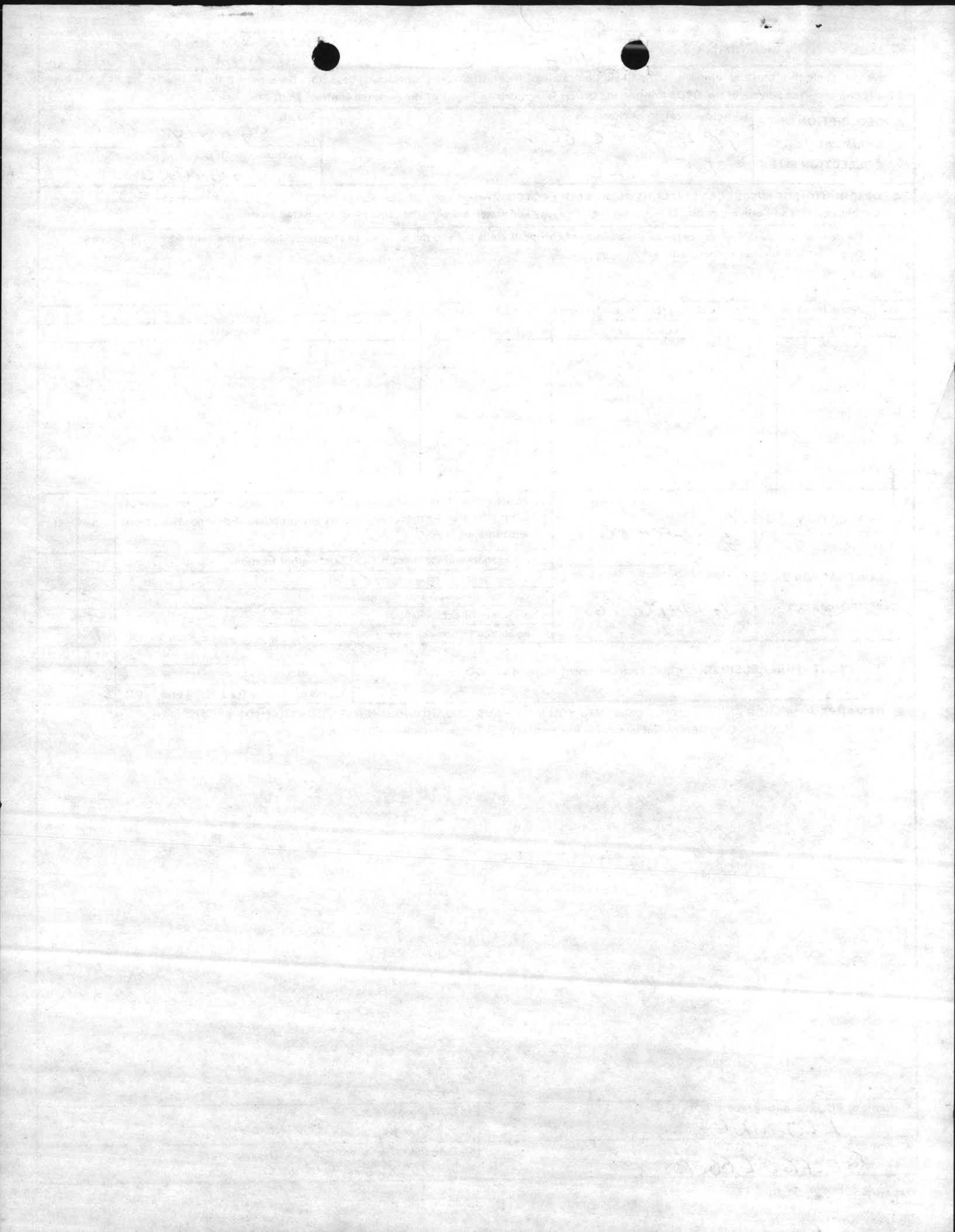

NON PCB ONE TIME OR DELIVERY ORDER

DLA 200-85-D-0028
INSTRUCTIONS ON REVERSE.

GENERATOR MARINE CORPS BASE				POINT OF CONTACT FOR PREBID/PROPOSAL SITE VISIT MR EGGERS			COMMERCIAL NO (919) 451-5613	
DPDO LEJEUNE							AUTOVON NO 484-5613	
							COMMERCIAL NO (919) 451-5652	
							AUTOVON 484-5652	

1 CLIN	2 NSN/LSN	3 ITEM NAME & CONTAMINANTS	4 QTY	5 STORAGE CONTAINER	6 APPROX WEIGHT IN LBS	7 STORAGE LOCATIONS	8 DTID NUMBER	9 REMARKS
0110	6810-00	SEE ATTACHED ANALYSIS CHEMICAL WASTE	55 GALS	55 GAL DRUM IN OVERPACK	600	TC 863	V091675277 1001	PICKED up 3-6-86 D0037
0110	6810-00	SEE ATTACHED ANALYSIS CHEMICAL WASTE	"	" "	"	"	V091675277 1004	" "
0110	"	SEE ATTACHED ANALYSIS SAMPLE # 36	"	" "	"	"	V091675277 1005	" "
0110	"	SAMPLE # 37	"	" "	"	"	V528415278 0001	" "
0116	"	SAMPLE # 40	"	" "	"	"	V528415278 0004	" "
0110	"	SAMPLE # 40A	"	" "	"	"	V528415278 0011	" "
0110	"	SAMPLE # 45	"	" "	"	"	V528415278 0007	" "
0110	"	SAMPLE # 46	"	" "	"	"	V528415278 0008	" "
0110	"	SAMPLE # 47	"	" "	"	"	V528415278 0012	" "
0116	"	SAMPLE # 48	"	" "	"	"	V528415278 0010	" "
0116	"	SAMPLE # 49	"	" "	"	"	V528415278 0009	" "
0110	"	SAMPLE # 50	"	" "	"	"	V528415278 0013	" "
0110	"	SAMPLE # 52	"	" "	"	"	V528415278 0015	" "
0110	"	SAMPLE # 53	"	" "	"	"	V528415278 0016	" "
0116	"	SAMPLE # 54	"	" "	"	"	V528415278 0017	" "
0110	"	SAMPLE # 55	"	" "	"	"	V528415278 0018	" "
0116	"	SAMPLE # 56	5 GALS	56 GAL CAN	60	"	V091675277 1002	" "

INSTRUCTIONS FOR COMPLETING DPDS FORM 1669

A. Contracting Officer's Representative Nominee GEORGE EGGERS
Commercial Number (919) 451-5613 Autovon Number 484-5613

B. Alternate Contracting Officer's Rep. Nominee MICKAEL CERVENAK
Commercial Number (919) 451-1634 Autovon Number 484-1634

C. Requirements Contract Number DLA 200-85-D-0028

Instructions for Non PCB One Time Contract:

1. Column 1 – leave blank – DPDS only.
2. Column 2 – Mandatory.
3. Column 3 – information is essential to ensure accurate inventory and prompt disposal. Misdescription will result in extensive delays due to delayed bid opening or contractor protests.
4. Column 4 – self-explanatory. Should be expressed in pounds or gallons.
5. Column 5 – type of container, i.e., 55 gallon drums. Information is essential to contractor for transportation purposes.
6. Column 6 – self-explanatory.
7. Column 7 – actual physical location of property for contractor pick up. Include bldg. number.
8. Column 8 – DTID Number of material to be picked up. Essential for DPDO recordkeeping and manifest purposes.
9. Column 9 – bulk storage information such as if pumps are needed, restrictions on pick up times, security clearances required, etc.
10. Sections A & B on reverse side must be filled in.
11. Section C on reverse side – leave blank.

Instructions for Delivery Order:

1. Column 1 – identify line item number in the requirements contract that material is being picked up under.
2. Columns 2 through 9, same as above.
3. Sections A, B & C on reverse side must be filled in.

NON PCB ONE TIME OR DELIVERY ORDER

INSTRUCTIONS ON REVERSE.

GENERATOR **MARINE CORPS BASE**
 DPDO **LEJEUNE**

POINT OF CONTACT FOR PREBID/PROPOSAL SITE VISIT
MR EGGERS

COMMERCIAL NO (919) 451-5613
 AUTOVON NO 484-5613
 COMMERCIAL NO (919) 451-5652
 AUTOVON 484-5652

1 CLIN	2 NSN/LSN	3 ITEM NAME & CONTAMINANTS	4 QTY	5 STORAGE CONTAINER	6 APPROX WEIGHT IN LBS	7 STORAGE LOCATIONS	8 DTID NUMBER	9 REMARKS
0110	6810-00 CHEMICA	SEE ATTACHED ANALYSIS SAMPLE # 57 WASTE	5 GLS	5 GAL CAN IN OVERPACK	60	TC 863	V091675277 1001	PICKED UP 3-6-86 D0037
0110	"	SAMPLE # 35 "	55 GLS	55 GAL DRUM	600	"	V091675277 1003	" "
0110	"	SAMPLE # 51 "	"	" "	"	"	V528415278 0014	" "
0001		85 GALLON CONTAINERS	16 EA	85 GAL ^{DRUM} OVERPACK				
0002		55 GALLON CONTAINERS	18 EA	55 GAL DRUMS				
0005		1-9 GALLON CONTAINERS	2 EA	5 GAL CANS				

INSTRUCTIONS FOR COMPLETING DPDS FORM 1669

- A. Contracting Officer's Representative Nominee GEORGE EGGERS
Commercial Number (919) 451-5613 Autovon Number 484-5613
- B. Alternate Contracting Officer's Rep. Nominee MICHAEL CERVENAK
Commercial Number (919) 451-1634 Autovon Number 484-1634
- C. Requirements Contract Number DLA200-85-D-0028

Instructions for Non PCB One Time Contract:

1. Column 1 – leave blank – DPDS only.
 2. Column 2 – Mandatory.
 3. Column 3 – information is essential to ensure accurate inventory and prompt disposal. Misdescription will result in extensive delays due to delayed bid opening or contractor protests.
 4. Column 4 – self-explanatory. Should be expressed in pounds or gallons.
 5. Column 5 – type of container, i.e., 55 gallon drums. Information is essential to contractor for transportation purposes.
 6. Column 6 – self-explanatory.
 7. Column 7 – actual physical location of property for contractor pick up. Include bldg. number.
 8. Column 8 – DTID Number of material to be picked up. Essential for DPDO recordkeeping and manifest purposes.
 9. Column 9 – bulk storage information such as if pumps are needed, restrictions on pick up times, security clearances required, etc.
10. Sections A & B on reverse side must be filled in.
11. Section C on reverse side – leave blank.

Instructions for Delivery Order:

1. Column 1 – identify line item number in the requirements contract that material is being picked up under.
2. Columns 2 through 9, same as above.
3. Sections A, B & C on reverse side must be filled in.

HAZARDOUS WASTES CHARACTERISTIC ANALYSIS
OF AIR STATION BARRELS

Prepared by: Elizabeth A. Betz
Date: 11 September 1985

CHARACTERISTIC	SAMPLE # 33	SAMPLE # 34	SAMPLE # 35	SAMPLE # 36
Corrosivity: pH	No Result See Note 1	6-7 Neutral	6-7 Neutral	6-7 Neutral
Ignitability: Flash Point (140° F)	Ignitable 130°	Ignitable 117	Ignitable 95	Ignitable < 85
Reactivity: Cyanide (ppm) Sulfide (ppm)	2 < 5	2 < 5	0.6 < 5	3 < 5
Toxicity (Limits)				
As (5 ppm)	< 1	< 1	< 1	< 1
Ba (100 ppm)	30	100	Toxic 500	20
Cd (1 ppm)	< 1	< 1	Toxic 13	< 1
Cr (5 ppm)	Toxic 160	10	Toxic 320	Toxic 30
Pb (5 ppm)	Toxic 440	5	Toxic 20	Toxic 100
Hg (0.2 ppm)	0.06	< 0.05	< 0.05	< 0.05
Se (1.0 ppm)	< 1	< 1	< 1	< 1
Ag (5 ppm)	< 1	< 1	< 1	< 1
PCB	< 10	< 5	< 5	< 5
Total Organic % Halogens (TOX)	0.09	0.07	6.05	0.10
Recommended EPA Hazardous Waste ID Number	D001	D001	D001	D001
Comments (Other EPA Hazardous Waste ID Number)	D007 D008		D005 D006 D007 D008	D007 D008

HAWAIIAN JUSTICE SYSTEM
OFFICE OF THE JUDGE

Case No.	Date	Time	Location	Remarks
18-1234	12/15/88	10:30	Courtroom 2	Hearing on motion
18-5678	12/16/88	11:00	Courtroom 1	Trial
18-9012	12/17/88	9:00	Courtroom 3	Status conference
18-3456	12/18/88	14:00	Courtroom 2	Hearing on motion
18-7890	12/19/88	10:00	Courtroom 1	Trial

100
101
102
103
104

HAZARDOUS WASTES CHARACTERISTIC ANALYSIS
OF AIR STATION BARRELS

Prepared by: Elizabeth A. Betz
Date: 11 September 1985

CHARACTERISTIC	SAMPLE # 33	SAMPLE # 34	SAMPLE # 35	SAMPLE # 36
Corrosivity: pH	No Result See Note 1	6-7 Neutral	6-7 Neutral	6-7 Neutral
Ignitability: Flash Point (140° F)	Ignitable 130°	Ignitable 117	Ignitable 95	Ignitable < 85
Reactivity: Cyanide (ppm) Sulfide (ppm)	2 < 5	2 < 5	0.6 < 5	3 < 5
Toxicity (Limits)				
As (5 ppm)	< 1	< 1	< 1	< 1
Ba (100 ppm)	30	100	Toxic 500	20
Cd (1 ppm)	< 1	< 1	Toxic 13	< 1
Cr (5 ppm)	Toxic 160	10	Toxic 320	Toxic 30
Pb (5 ppm)	Toxic 440	5	Toxic 20	Toxic 100
Hg (0.2 ppm)	0.06	< 0.05	< 0.05	< 0.05
Se (1.0 ppm)	< 1	< 1	< 1	< 1
Ag (5 ppm)	< 1	< 1	< 1	< 1
PCB	< 10	< 5	< 5	< 5
Total Organic % Halogens (TOX)	0.09	0.07	6.05	0.10
Recommended EPA Hazardous Waste ID Number	D001	D001	D001	D001
Comments (Other EPA Hazardous Waste ID Number)	D007 D008		D005 D006 D007 D008	D007 D008

3
1

2

1

HAZARDOUS WASTES CHARACTERISTIC ANALYSIS
OF AIR STATION BARRELS

Prepared by: Elizabeth A. Betz
Date: 11 September 1985

CHARACTERISTIC	See Note 5 SAMPLE # 56	See Note 5 SAMPLE # 57	See Notes 4 & 6 SAMPLE # A	See Note 6 SAMPLE # B
Corrosivity: pH	5-6 Slightly Acidic	7 Neutral	10 Slightly Alkaline	6-7 Neutral
Ignitability: Flash Point (140°F)	>200	Ignitable <85	Ignitable 101	Ignitable <85
Reactivity: Cyanide (ppm) Sulfide (ppm)	0.8 12	<3 <5	0.4 <5	<4 <5
Toxicity (limits) As (5 ppm) Ba (100 ppm) Cd (1 ppm) Cr (5 ppm) Pb (5 ppm) Hg (0.2 ppm) Se (1.0 ppm) Ag (5 ppm)	<1 <20 <1 Toxic 4000 Toxic 54 Toxic 0.79 <1 <1	<1 <20 <1 Toxic 4000 Toxic 54 Toxic 0.79 <1 <1	<1 <20 <1 <10 <5 <0.05 <1 <1	<1 <20 Toxic 5 Toxic 1600 Toxic 60 Toxic 0.71 <1 <1
PCB	<5	<5	<5	<5
Total Organic % Halogen (TOX)	3.56	3.56	0.07	3.56
Recommended EPA Hazardous Waste ID Number	D001	D001	D001	D001
Comments (Other EPA Hazardous Waste ID Number)	D008 D009	D007 D008 D009		D006 D007 D008 D009



1 2

1 3

2 3

1000

1000

1000

HAZARDOUS WASTES CHARACTERISTIC ANALYSIS
OF AIR STATION BARRELS

Prepared by: Elizabeth A. Betz
Date: 11 September 1985

CHARACTERISTIC	See Note 5 SAMPLE # 56	See Note 5 SAMPLE # 57	See Notes 4 & 6 SAMPLE # A	See Note 6 SAMPLE # B
Corrosivity: pH	5-6 Slightly Acidic	7 Neutral	10 Slightly Alkaline	6-7 Neutral
Ignitability: Flash Point (140°F)	>200	Ignitable <85	Ignitable 101	Ignitable <85
Reactivity: Cyanide (ppm) Sulfide (ppm)	0.8 12	<3 <5	0.4 <5	<4 <5
Toxicity (limits) As (5 ppm) Ba (100 ppm) Cd (1 ppm) Cr (5 ppm) Pb (5 ppm) Hg (0.2 ppm) Se (1.0 ppm) Ag (5 ppm)	<1 <20 <1 Toxic 4000 Toxic 54 Toxic 0.79 <1 <1	<1 <20 <1 Toxic 4000 Toxic 54 Toxic 0.79 <1 <1	<1 <20 <1 <10 <5 <0.05 <1 <1	<1 <20 Toxic 5 Toxic 1600 Toxic 60 Toxic 0.71 <1 <1
PCB	<5	<5	<5	<5
Total Organic % Halogens (TOX)	3.56	3.56	0.07	3.56
Recommended EPA Hazardous Waste ID Number	D001	D001	D001	D001
Comments (Other EPA Hazardous Waste ID Number)	D008 D009	D007 D008 D009		D006 D007 D008 D009



100

100

100

100

100

HAZARDOUS WASTES CHARACTERISTIC ANALYSIS
OF AIR STATION BARRELS

Prepared by: Elizabeth A. Betz
Date: 11 September 1985

CHARACTERISTIC	SAMPLE # 33	SAMPLE # 34	SAMPLE # 35	SAMPLE # 36
Corrosivity: pH	No Result See Note 1	6-7 Neutral	6-7 Neutral	6-7 Neutral
Ignitability: Flash Point (140° F)	Ignitable 130°	Ignitable 117	Ignitable 95	Ignitable < 85
Reactivity: Cyanide (ppm) Sulfide (ppm)	2 < 5	2 < 5	0.6 < 5	3 < 5
Toxicity (Limits)				
As (5 ppm)	< 1	< 1	< 1	< 1
Ba (100 ppm)	30	100	Toxic 500	20
Cd (1 ppm)	< 1	< 1	Toxic 13	< 1
Cr (5 ppm)	Toxic 160	10	Toxic 320	Toxic 30
Pb (5 ppm)	Toxic 440	5	Toxic 20	Toxic 100
Hg (0.2 ppm)	0.06	< 0.05	< 0.05	< 0.05
Se (1.0 ppm)	< 1	< 1	< 1	< 1
Ag (5 ppm)	< 1	< 1	< 1	< 1
PCB	< 10	< 5	< 5	< 5
Total Organic % Halogens (TOX)	0.09	0.07	6.05	0.10
Recommended EPA Hazardous Waste ID Number	DO01	DO01	DO01	DO01
Comments (Other EPA Hazardous Waste ID Number)	DO07 DO08		DO05 DO06 DO07 DO08	DO07 DO08

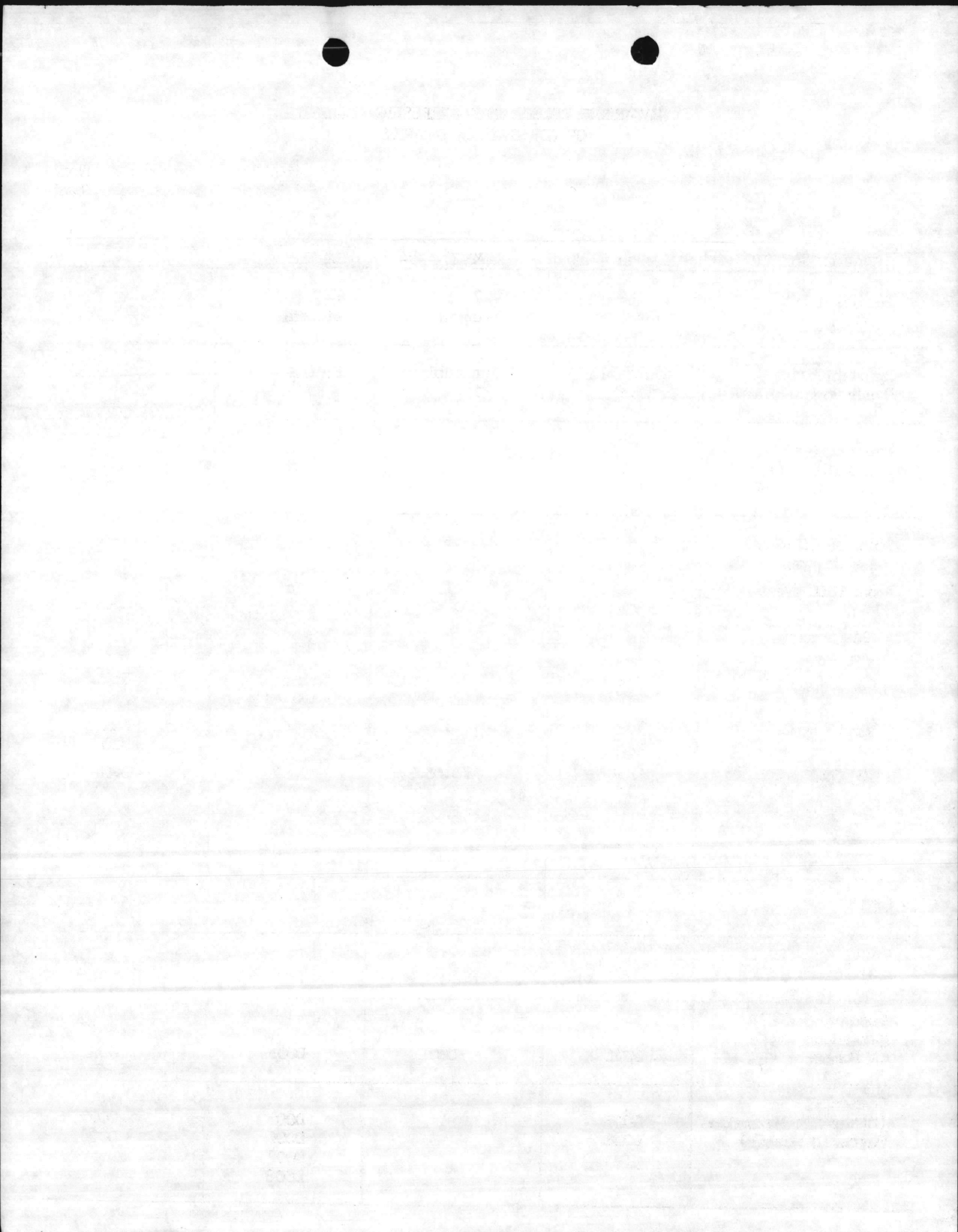

HAZARDOUS WASTES CHARACTERISTIC ANALYSIS
OF AIR STATION BARRELS

Prepared by: Elizabeth A. Betz
Date: 11 September 1985

CHARACTERISTIC	SAMPLE # 33	SAMPLE # 34	SAMPLE # 35	SAMPLE # 36
Corrosivity: pH	No Result See Note 1	6-7 Neutral	6-7 Neutral	6-7 Neutral
Ignitability: Flash Point (140° F)	Ignitable 130°	Ignitable 117	Ignitable 95	Ignitable < 85
Reactivity: Cyanide (ppm) Sulfide (ppm)	2 < 5	2 < 5	0.6 < 5	3 < 5
Toxicity (Limits)				
As (5 ppm)	< 1	< 1	< 1	< 1
Ba (100 ppm)	30	100	Toxic 500	20
Cd (1 ppm)	< 1	< 1	Toxic 13	< 1
Cr (5 ppm)	Toxic 160	10	Toxic 320	Toxic 30
Pb (5 ppm)	Toxic 440	5	Toxic 20	Toxic 100
Hg (0.2 ppm)	0.06	< 0.05	< 0.05	< 0.05
Se (1.0 ppm)	< 1	< 1	< 1	< 1
Ag (5 ppm)	< 1	< 1	< 1	< 1
PCB	< 10	< 5	< 5	< 5
Total Organic % Halogens (TOX)	0.09	0.07	6.05	0.10
Recommended EPA Hazardous Waste ID Number	D001	D001	D001	D001
Comments (Other EPA Hazardous Waste ID Number)	D007 D008		D005 D006 D007 D008	D007 D008



HAZARDOUS WASTES CHARACTERISTIC ANALYSIS
OF AIR STATION BARRELS

Prepared by: Elizabeth A. Betz
Date: 11 September 1985

X MAG-29 MAG-29 MAG-29

CHARACTERISTIC	SAMPLE # 44	See Note 5 SAMPLE # 45	SAMPLE # 46	See Note 2 SAMPLE # 47
Corrosivity: pH	See Note 3	5 Slightly Acidic	6-7 Neutral	5 Slightly Acidic
Ignitability: Flash Point (140 F)	See Note 3	Ignitable ≤85	Ignitable ≤85	Ignitable ≤85
Reactivity: Cyanide (ppm) Sulfide (ppm)	See Note 3	0.4 ≤5	1 ≤5	1 ≤5
Toxicity (limits) As (5 ppm)	See Note 3	<1	<1	<1
Ba (100 ppm)		<20	<20	<20
Cd (1 ppm)		<1	Toxic 2	<1
Cr (5 ppm)		Toxic 4000	Toxic 2100	Toxic 2700
Pb (5 ppm)		Toxic 54	5	<5
Hg (0.2 ppm)		Toxic 0.79	0.13	<0.05
Se (1.0 ppm)		<1	<1	<1
Ag (5 ppm)		<1	<1	<1
PCB		<5	<5	<5
Total Organic % Halogens (TOX)		3.56	3.52	0.67
Recommended EPA Hazardous Waste ID Number		D001	D001	D001
Comments (Other EPA Hazardous Waste ID Number)		D007 D008 D009	D006 D007	D007

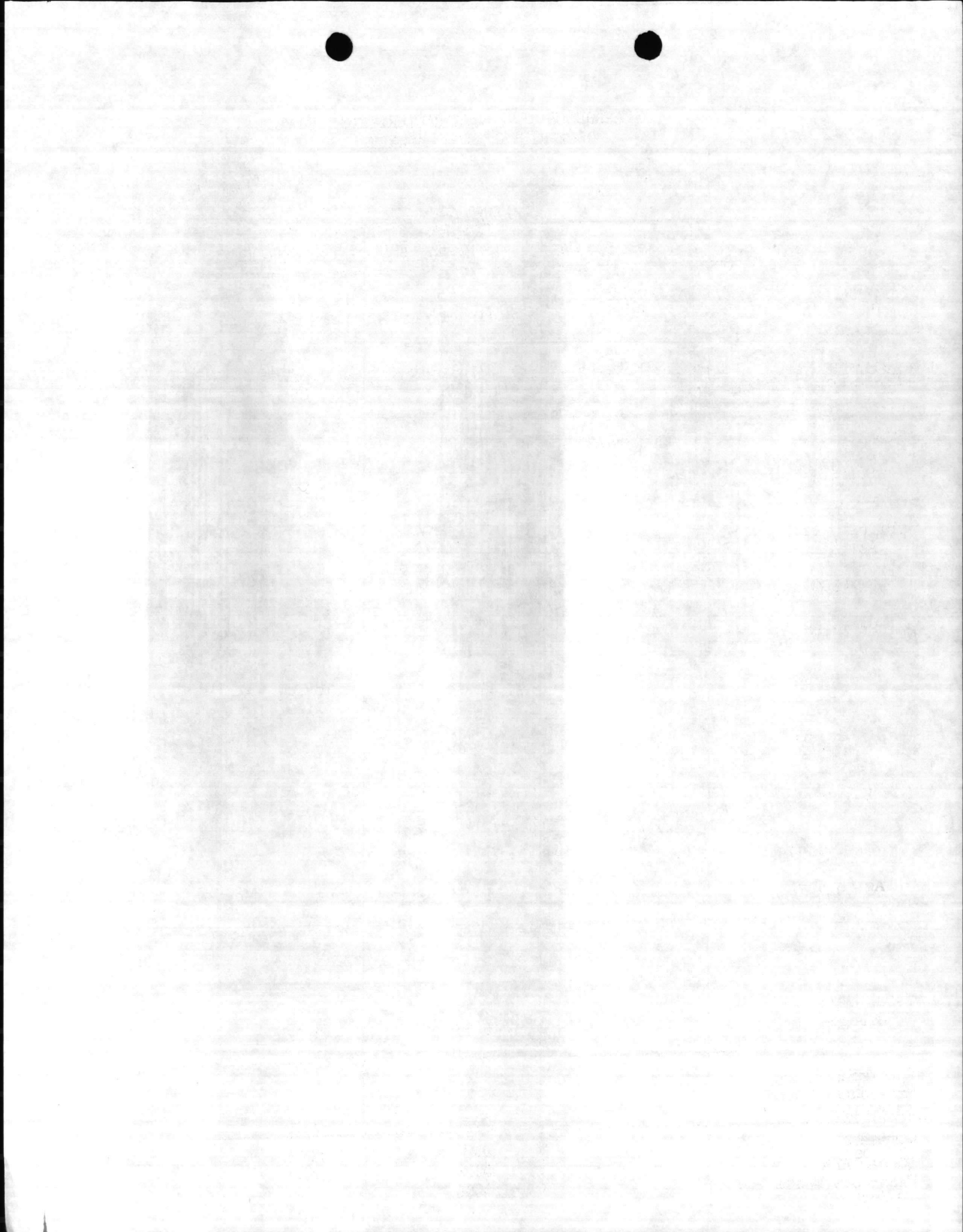

HAZARDOUS WASTES CHARACTERISTIC ANALYSIS
OF AIR STATION BARRELS

Prepared by: Elizabeth A. Betz
Date: 11 September 1985

X
MAG-29
MAG-29
MAG-29

CHARACTERISTIC	SAMPLE # 44	See Note 5 SAMPLE # 45	SAMPLE # 46	See Note 2 SAMPLE # 47
Corrosivity: pH	See Note 3	5 Slightly Acidic	6-7 Neutral	5 Slightly Acid
Ignitability: Flash Point (140 F)	See Note 3	Ignitable ≤85	Ignitable ≤85	Ignitable ≤85
Reactivity: Cyanide (ppm) Sulfide (ppm)	See Note 3	0.4 ≤5	1 ≤5	1 ≤5
Toxicity (limits)	See Note 3			
As (5 ppm)		<1	<1	<1
Ba (100 ppm)		<20	<20	<20
Cd (1 ppm)		<1	Toxic 2	<1
Cr (5 ppm)		Toxic 4000	Toxic 2100	Toxic 2700
Pb (5 ppm)		Toxic 54	5	<5
Hg (0.2 ppm)		Toxic 0.79	0.13	<0.05
Se (1.0 ppm)		<1	<1	<1
Ag (5 ppm)		<1	<1	<1
PCB		<5	<5	<5
Total Organic % Halogens (TOX)		3.56	3.52	0.67
Recommended EPA Hazardous Waste ID Number		D001	D001	D001
Comments (Other EPA Hazardous Waste ID Number)		D007 D008 D009	D006 D007	D007

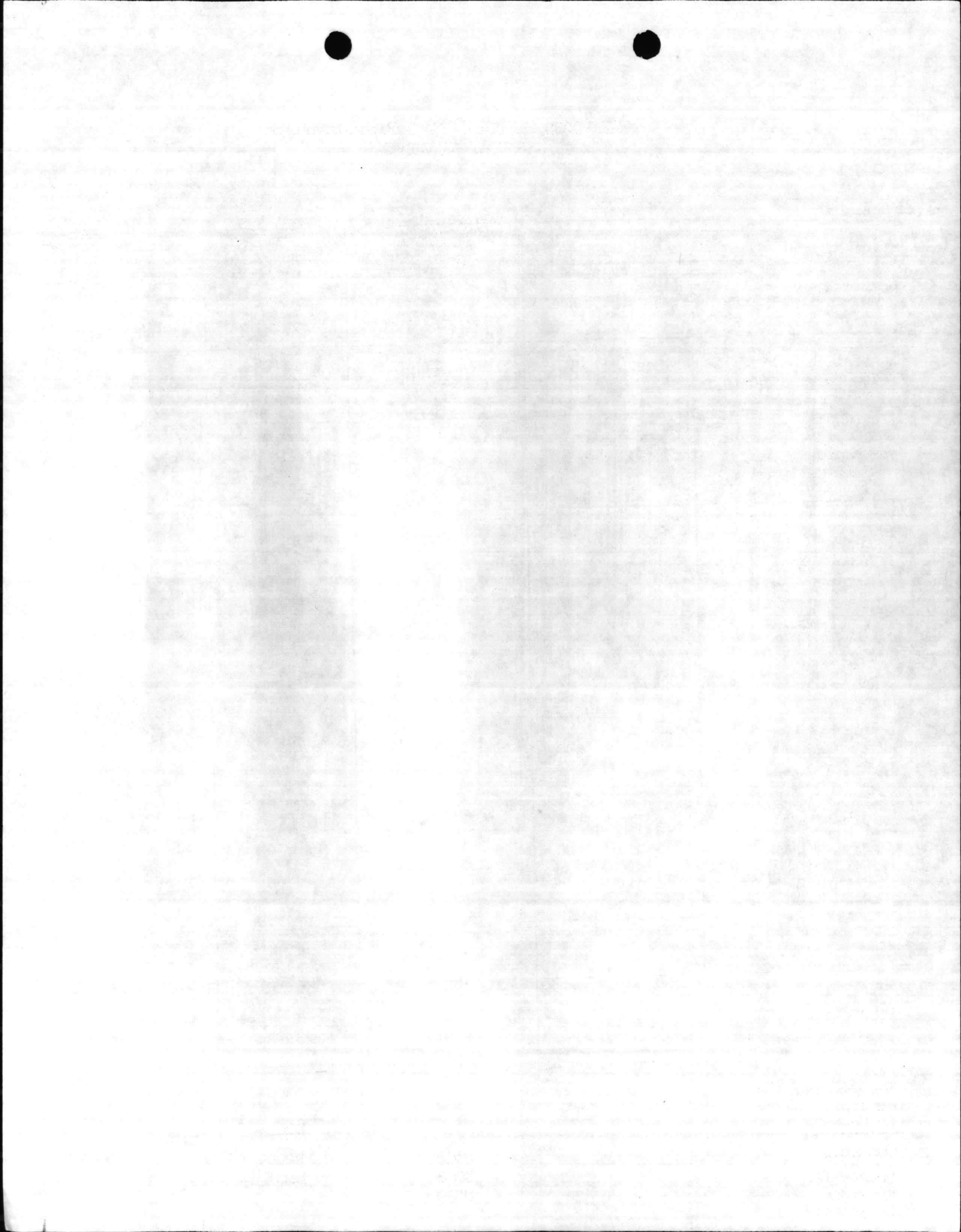

HAZARDOUS WASTES CHARACTERISTIC ANALYSIS
OF AIR STATION BARRELS

Prepared by: Elizabeth A. Betz
Date: 11 September 1985

CHARACTERISTIC	SAMPLE # 44	See Note 5 SAMPLE # 45	SAMPLE # 46	See Note 2 SAMPLE # 47
Corrosivity: pH	See Note 3	5 Slightly Acidic	6-7 Neutral	5 Slightly Acid
Ignitability: Flash Point (140 F)	See Note 3	Ignitable ≤ 85	Ignitable ≤ 85	Ignitable ≤ 85
Reactivity: Cyanide (ppm) Sulfide (ppm)	See Note 3	0.4 ≤ 5	1 ≤ 5	1 ≤ 5
Toxicity (limits)	See Note 3			
As (5 ppm)		≤ 1	≤ 1	≤ 1
Ba (100 ppm)		≤ 20	≤ 20	≤ 20
Cd (1 ppm)		≤ 1	Toxic 2	≤ 1
Cr (5 ppm)		Toxic 4000	Toxic 2100	Toxic 2700
Pb (5 ppm)		Toxic 54	5	≤ 5
Hg (0.2 ppm)		Toxic 0.79	0.13	≤ 0.05
Se (1.0 ppm)		≤ 1	≤ 1	≤ 1
Ag (5 ppm)		≤ 1	≤ 1	≤ 1
PCB		≤ 5	≤ 5	≤ 5
Total Organic % Halogens (TOX)		3.56	3.52	0.67
Recommended EPA Hazardous Waste ID Number		D001	D001	D001
Comments (Other EPA Hazardous Waste ID Number)		D007 D008 D009	D006 D007	D007

X

MAG-29

MAG-29

MAG-29

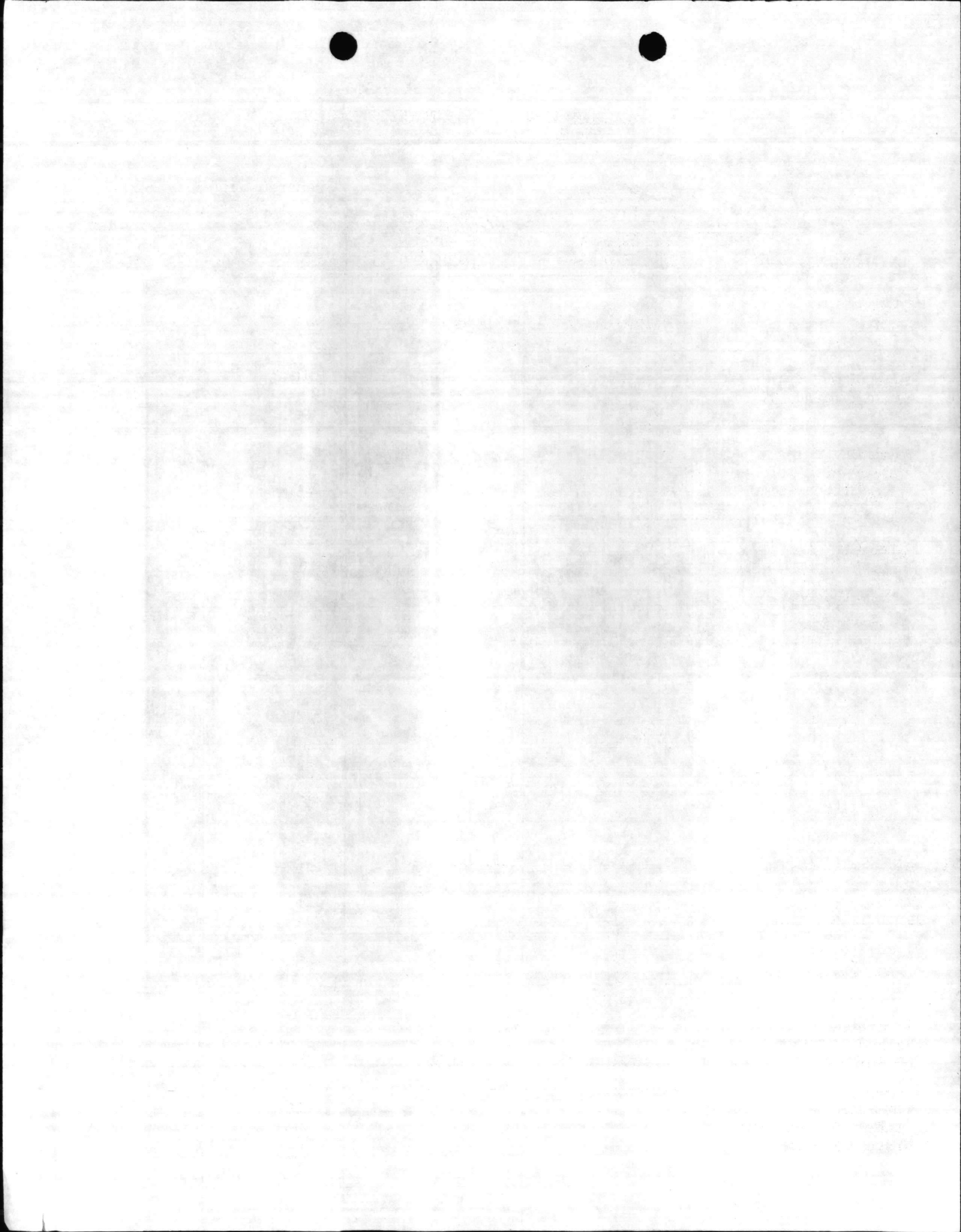

HAZARDOUS WATES CHARACTERISTIC ANALYSIS
OF AIR STATION BARRELS

Prepared by: Elizabeth A. Betz
Date: 11 September 1985

MAG-29
HAZ MAT'L

MAG-29

MAG-29

MAG-29

CHARACTERISTIC	See Note 4 SAMPLE # 48	SAMPLE # 49	SAMPLE # 50	SAMPLE # 51
Corrosivity pH	5 Slightly Acidic	6-7 Neutral	7 Neutral	6 Neutral
Ignitability: Flash Point (140°F)	>200	>200	Ignitable ≤85	Ignitable 110°F
Reactivity: Cynaide (ppm) Sulfide (ppm)	2 ≤5	1 ≤5	3 ≤5	1 ≤5
Toxicity (limits): As (5 ppm) Ba (100 ppm) Cd (1 ppm) Cr (5 ppm) Pb (5 ppm) Hg (0.2 ppm) Se (1.0 ppm) Ag (5 ppm)	≤1 ≤20 ≤1 ≤10 ≤50 ≤0.05 ≤1 ≤1	≤1 ≤20 ≤1 ≤10 Toxic 20 ≤0.05 ≤1 ≤1	≤1 100 Toxic 3 Toxic 300 Toxic 900 Toxic 0.25 ≤1 ≤1	≤1 100 1 Toxic 30 Toxic 40 ≤0.05 ≤1 ≤1
PCB	≤5	≤5	≤5	≤10
Total Organic % Halogens (TOX)	0.09	0.08	0.35	3.07
Recommended EPA Hazardous Waste ID NUMBER	NONE	D008	D001	D001
Comments (Other EPA Hazardous Waste ID Number)			D006 D007 D008 D009	D007 D008

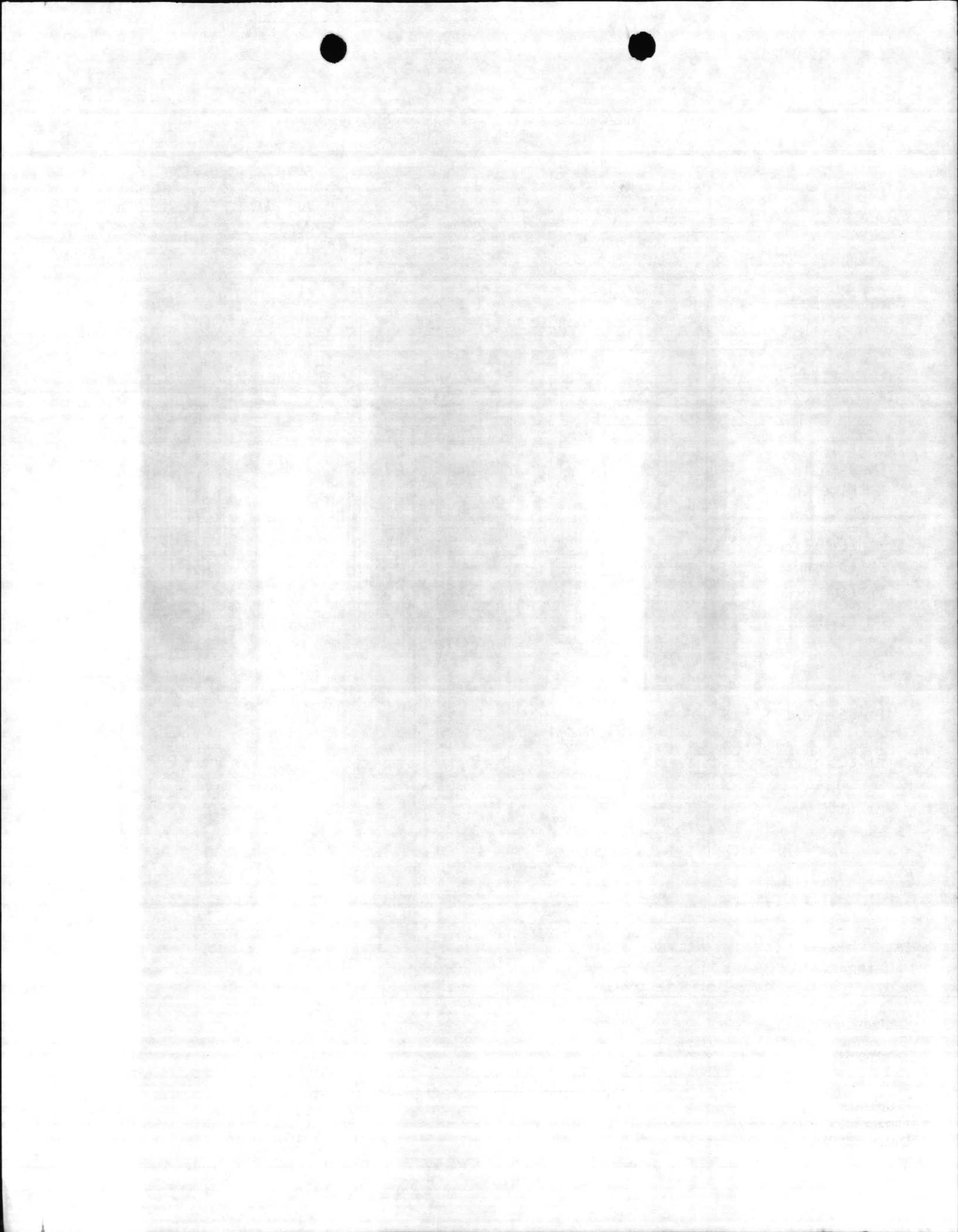

HAZARDOUS WATES CHARACTERISTIC ANALYSIS
OF AIR STATION BARRELS

MAG-29
HAZ MAT'L

Prepared by: Elizabeth A. Betz
Date: 11 September 1985

MAG-29

MAG-29

MAG-29

CHARACTERISTIC	See Note 4 SAMPLE # 48	SAMPLE # 49	SAMPLE # 50	SAMPLE # 51
Corrosivity pH	5 Slightly Acidic	6-7 Neutral	7 Neutral	6 Neutral
Ignitability: Flash Point, (140°F)	>200	>200	Ignitable <85	Ignitable 110°F
Reactivity: Cynaide (ppm) Sulfide (ppm)	2 <5	1 <5	3 <5	1 <5
Toxicity (limits): As (5 ppm) Ba (100 ppm) Cd (1 ppm) Cr (5 ppm) Pb (5 ppm) Hg (0.2 ppm) Se (1.0 ppm) Ag (5 ppm)	<1 <20 <1 <10 <50 <0.05 <1 <1	<1 <20 <1 <10 Toxic 20 <0.05 <1 <1	<1 100 Toxic 3 Toxic 300 Toxic 900 Toxic 0.25 <1 <1	<1 100 1 Toxic 30 Toxic 40 <0.05 <1 <1
PCB	<5	<5	<5	<10
Total Organic % Halogens (TOX)	0.09	0.08	0.35	3.07
Recommended EPA Hazardous Waste ID NUMBER	NONE	D008	D001	D001
Comments (Other EPA Hazardous Waste ID Number)			D006 D007 D008 D009	D007 D008

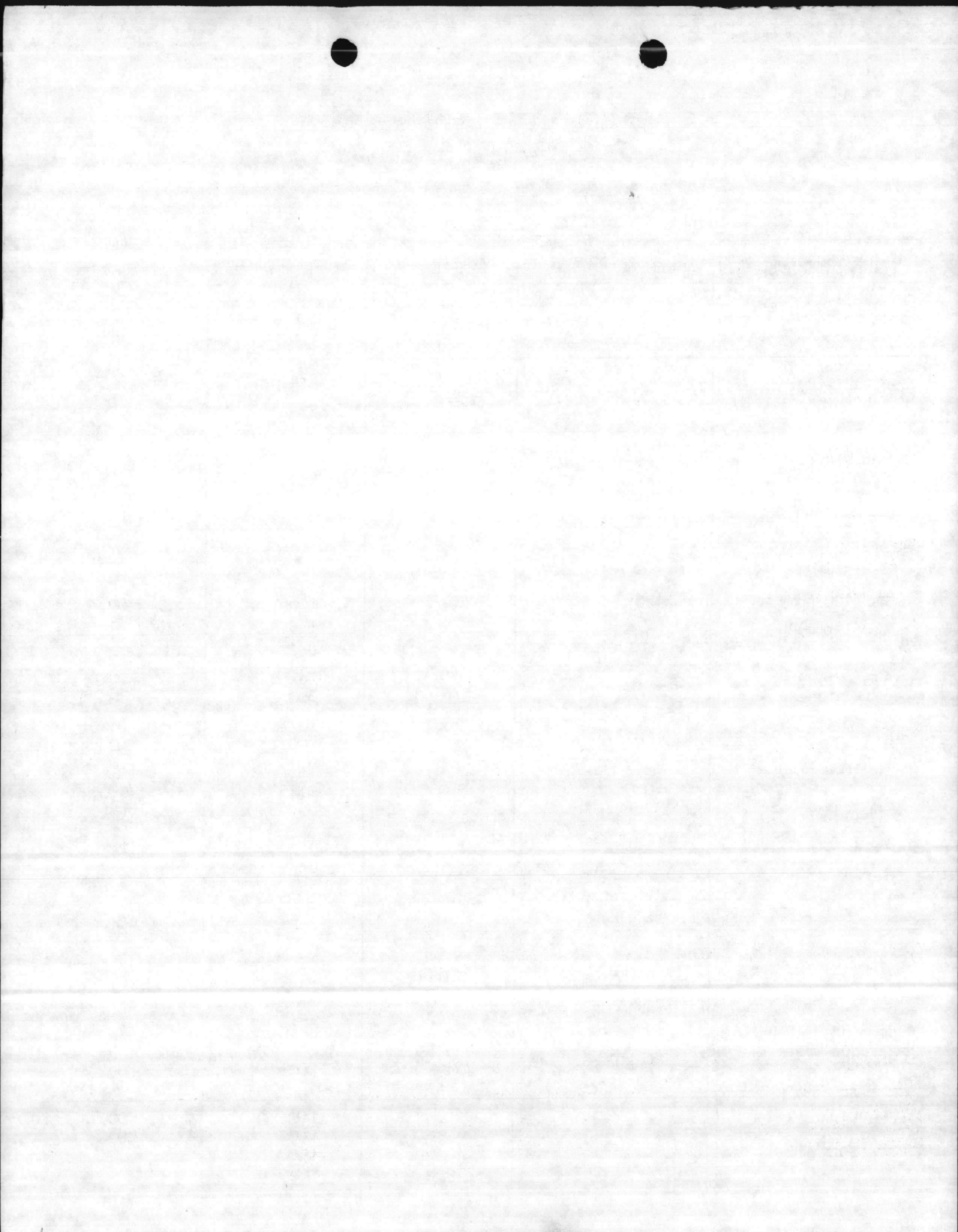

HAZARDOUS WATES CHARACTERISTIC ANALYSIS
OF AIR STATION BARRELS

MAG-29
HAZ MAT'L

Prepared by: Elizabeth A. Betz
Date: 11 September 1985

CHARACTERISTIC	See Note 4 SAMPLE # 48	MAG-29 SAMPLE # 49	MAG-29 SAMPLE # 50	MAG-29 SAMPLE # 51
Corrosivity pH	5 Slightly Acidic	6-7 Neutral	7 Neutral	6 Neutral
Ignitability: Flash Point (140°F)	>200	>200	Ignitable <85	Ignitable 110°F
Reactivity: Cynaide (ppm) Sulfide (ppm)	2 <5	1 <5	3 <5	1 <5
Toxicity (limits): As (5 ppm) Ba (100 ppm) Cd (1 ppm)	<1 <20 <1	<1 <20 <1	<1 100 Toxic 3	<1 100 1
Cr (5 ppm)	<10	<10	Toxic 300	Toxic 30
Pb (5 ppm)	<50	Toxic 20	Toxic 900	Toxic 40
Hg (0.2 ppm)	<0.05	<0.05	Toxic 0.25	<0.05
Se (1.0 ppm)	<1	<1	<1	<1
Ag (5 ppm)	<1	<1	<1	<1
PCB	<5	<5	<5	<10
Total Organic % Halogens (TOX)	0.09	0.08	0.35	3.07
Recommended EPA Hazardous Waste ID NUMBER	NONE	D008	D001	D001
Comments (Other EPA Hazardous Waste ID Number)			D006 D007 D008 D009	D007 D008

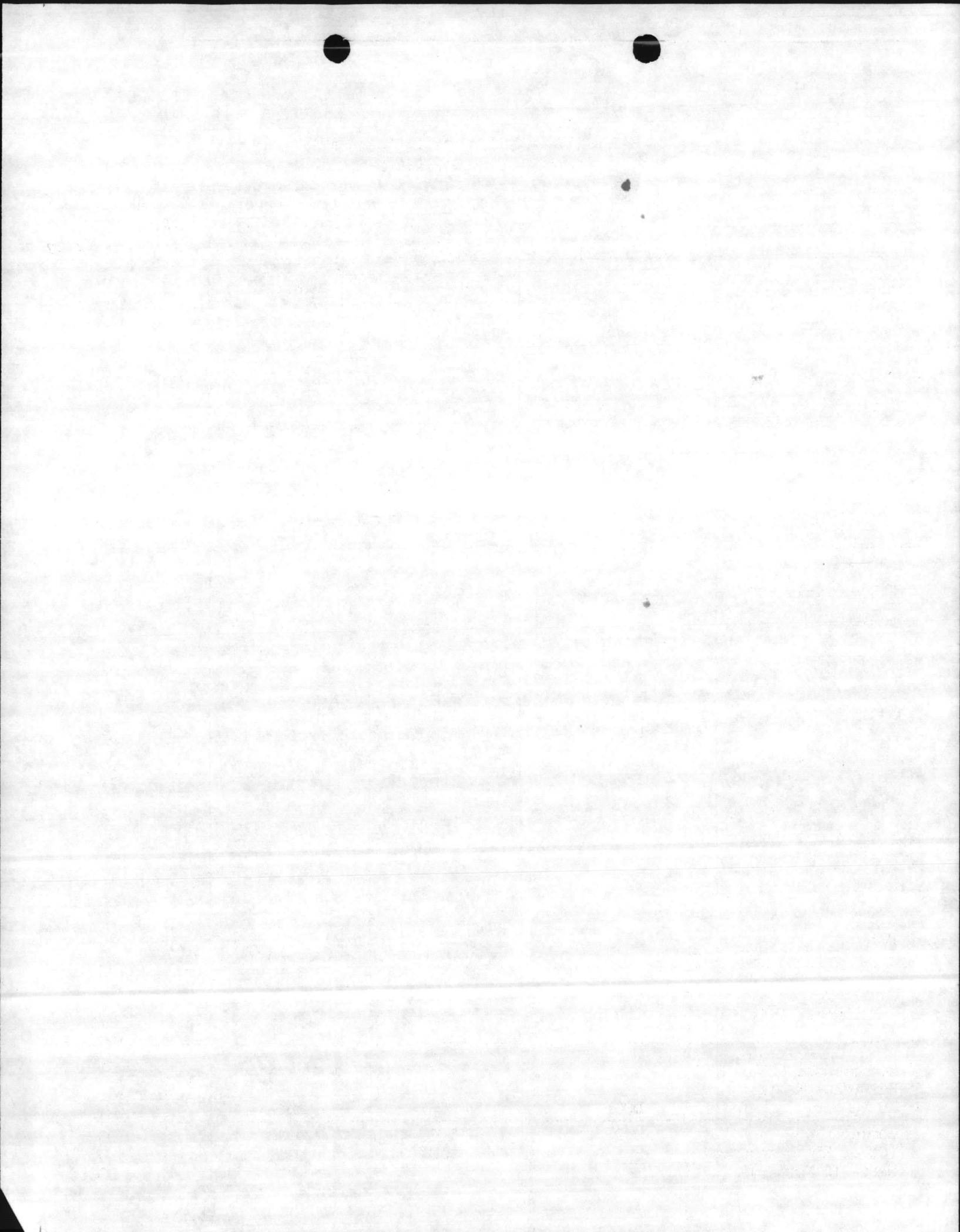

HAZARDOUS WASTES CHARACTERISTIC ANALYSIS
OF AIR STATION BARRELS

Prepared by: Elizabeth A. Betz
Date: 11 September 1985

	<i>MAG-29</i>	<i>MAG-29</i>	<i>MAG-29</i>	<i>MAG-2</i>
CHARACTERISTIC	SAMPLE # 52	SAMPLE # 53	See Note 5 SAMPLE # 54	SAMPLE #55
Corrosivity: pH	8 Neutral	11-12 Alkaline	5 Slightly Acidic	8 Neutral
Ignitability: Flash Point (140°F)	Ignitable <85	Ignitable <85	>200	Ignitable 105°
Reactivity: Cyanide (ppm) Sulfide (ppm)	2 <5	1 <5	0.3 <5	<1 <5
Toxicity (limits): As (5 ppm) Ba (100 ppm)	<1 <20	<1 Toxic 500	<1 <20	<1 50
Cd (1 ppm)	<1	<1	<1	Toxic 3
Cr (5 ppm)	Toxic 1600	Toxic 5400	Toxic 4000	Toxic 1200
Pb (5 ppm)	<5	<5	Toxic 54	Toxic 7
Hg (0.2 ppm)	<0.05	<0.05	Toxic 0.79	<0.05
Se (1.0 ppm)	<1	<1	<1	<1
Ag (5 ppm)	<1	<1	<1	<1
PCB	<5	<5	<5	<5
Total Organic % Halogens (TOX)	0.10	54.4	3.56	1.34
Recommended EPA Hazardous Waste ID Number	D001	D001	D007	D001
Comments (Other EPA Hazardous Waste ID Number)	D007	D005 D007	D008 D009	D006 D007 D008

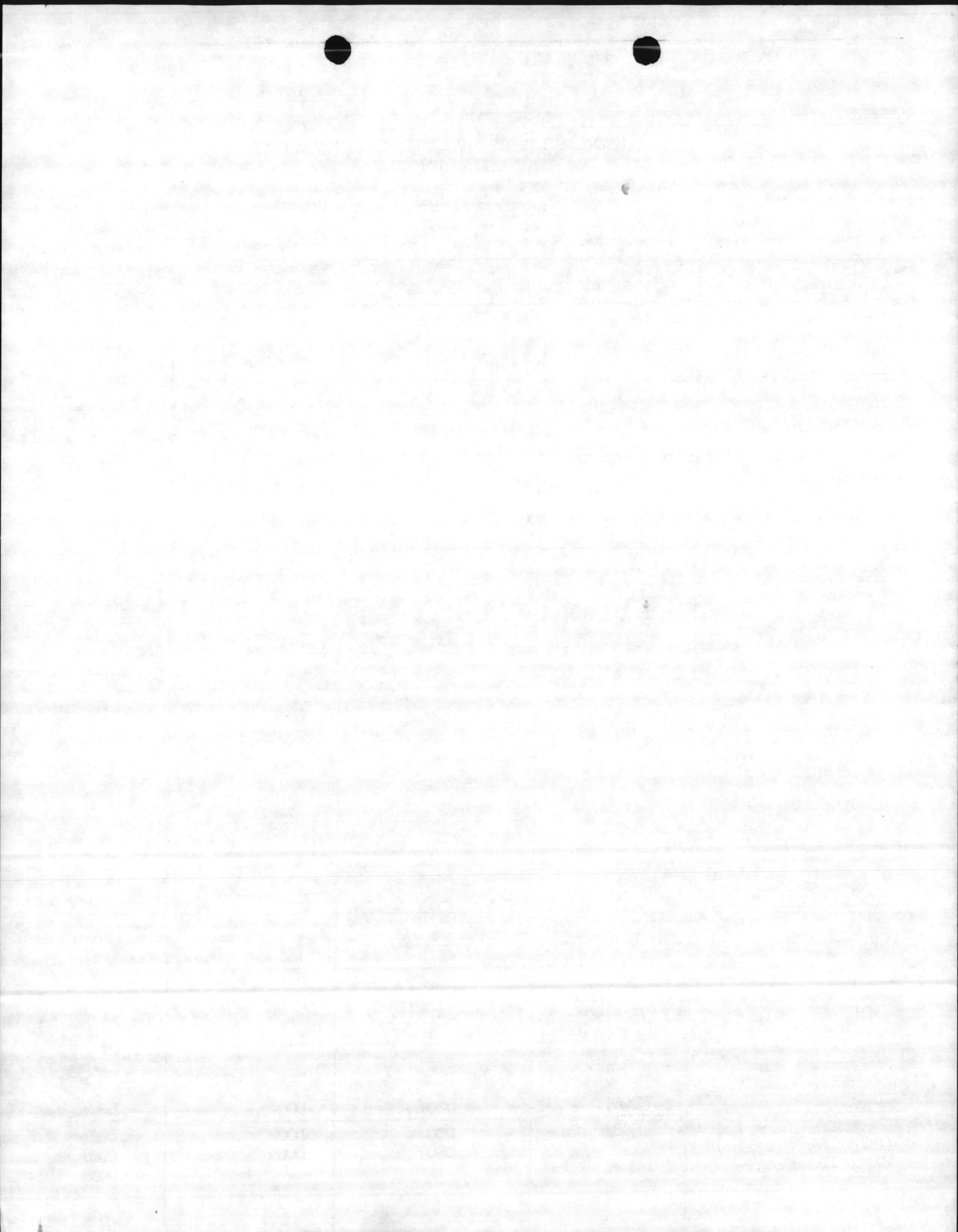

HAZARDOUS WASTES CHARACTERISTIC ANALYSIS
OF AIR STATION BARRELS

Prepared by: Elizabeth A. Betz
Date: 11 September 1985

	<i>MAG-29</i>	<i>MAG-29</i>	<i>MAG-29</i>	<i>MAG-29</i>
CHARACTERISTIC	SAMPLE # 52	SAMPLE # 53	See Note 5 SAMPLE # 54	SAMPLE #55
Corrosivity: pH	8 Neutral	11-12 Alkaline	5 Slightly Acidic	8 Neutral
Ignitability: Flash Point (140°F)	Ignitable <85	Ignitable <85	>200	Ignitable 105°
Reactivity: Cyanide (ppm) Sulfide (ppm)	2 <5	1 <5	0.3 <5	<1 <5
Toxicity (limits): As (5 ppm) Ba (100 ppm)	<1 <20	<1 Toxic 500	<1 <20	<1 50
Cd (1 ppm)	<1	<1	<1	Toxic 3
Cr (5 ppm)	Toxic 1600	Toxic 5400	Toxic 4000	Toxic 1200
Pb (5 ppm)	<5	<5	Toxic 54	Toxic 7
Hg (0.2 ppm)	<0.05	<0.05	Toxic 0.79	<0.05
Se (1.0 ppm)	<1	<1	<1	<1
Ag (5 ppm)	<1	<1	<1	<1
PCB	<5	<5	<5	<5
Total Organic % Halogens (TOX)	0.10	54.4	3.56	1.34
Recommended EPA Hazardous Waste ID Number	D001	D001	D007	D001
Comments (Other EPA Hazardous Waste ID Number)	D007	D005 D007	D008 D009	D006 D007 D008

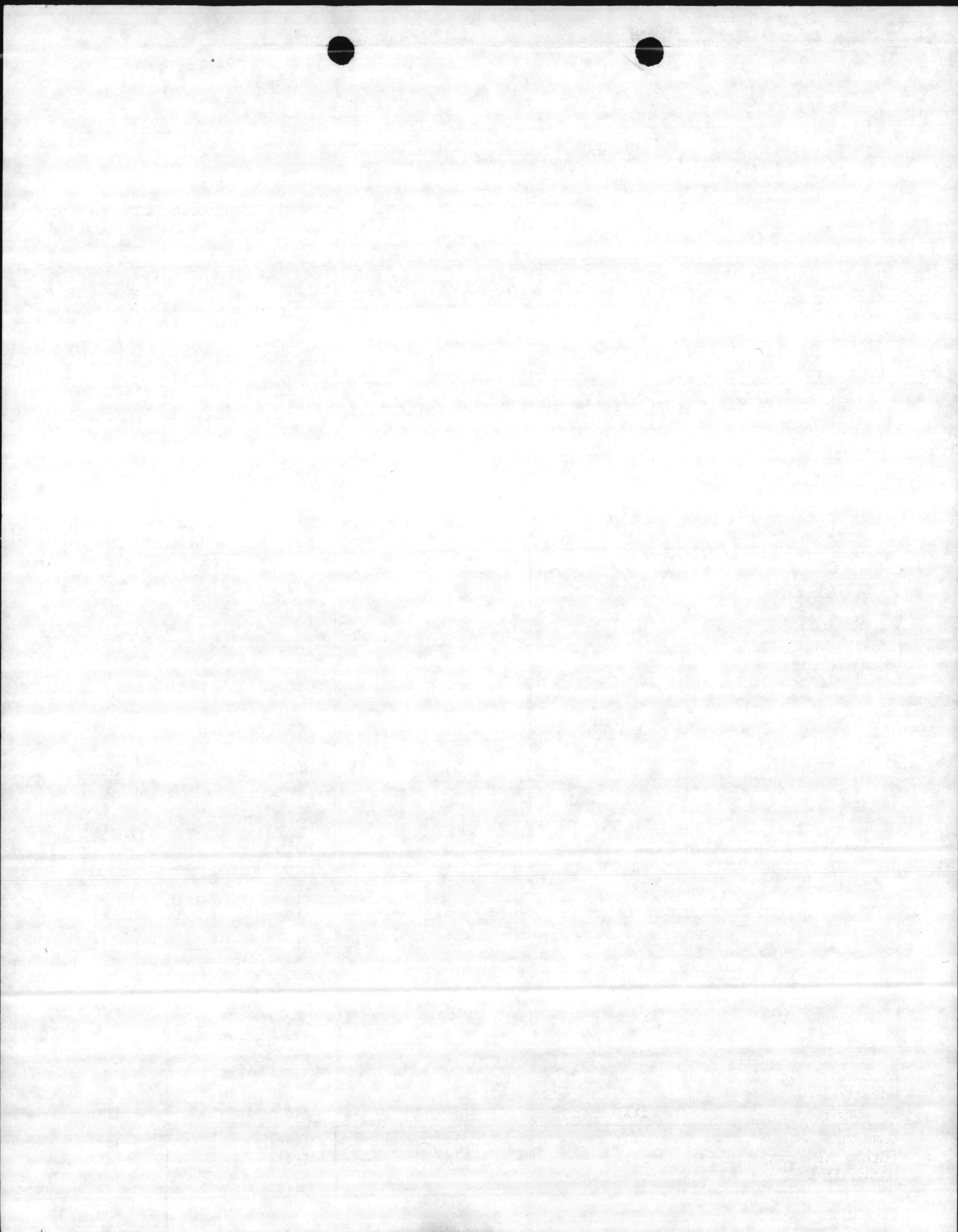

HAZARDOUS WASTES CHARACTERISTIC ANALYSIS
OF AIR STATION BARRELS

Prepared by: Elizabeth A. Betz
Date: 11 September 1985

	<i>MAG-29</i>	<i>MAG-29</i>	<i>MAG-29</i>	<i>MAG-2</i>
CHARACTERISTIC	SAMPLE # 52	SAMPLE # 53	See Note 5 SAMPLE # 54	SAMPLE #55
Corrosivity: pH	8 Neutral	11-12 Alkaline	5 Slightly Acidic	8 Neutral
Ignitability: Flash Point (140°F)	Ignitable <85	Ignitable <85	>200	Ignitable 105°
Reactivity: Cyanide (ppm) Sulfide (ppm)	2 <5	1 <5	0.3 <5	<1 <5
Toxicity (limits): As (5 ppm) Ba (100 ppm)	<1 <20	<1 Toxic 500	<1 <20	<1 50
Cd (1 ppm)	<1	<1	<1	Toxic 3
Cr (5 ppm)	Toxic 1600	Toxic 5400	Toxic 4000	Toxic 1200
Pb (5 ppm)	<5	<5	Toxic 54	Toxic 7
Hg (0.2 ppm)	<0.05	<0.05	Toxic 0.79	<0.05
Se (1.0 ppm)	<1	<1	<1	<1
Ag (5 ppm)	<1	<1	<1	<1
PCB	<5	<5	<5	<5
Total Organic % Halogens (TOX)	0.10	54.4	3.56	1.34
Recommended EPA Hazardous Waste ID Number	D001	D001	D007	D001
Comments (Other EPA Hazardous Waste ID Number)	D007	D005 D007	D008 D009	D006 D007 D008

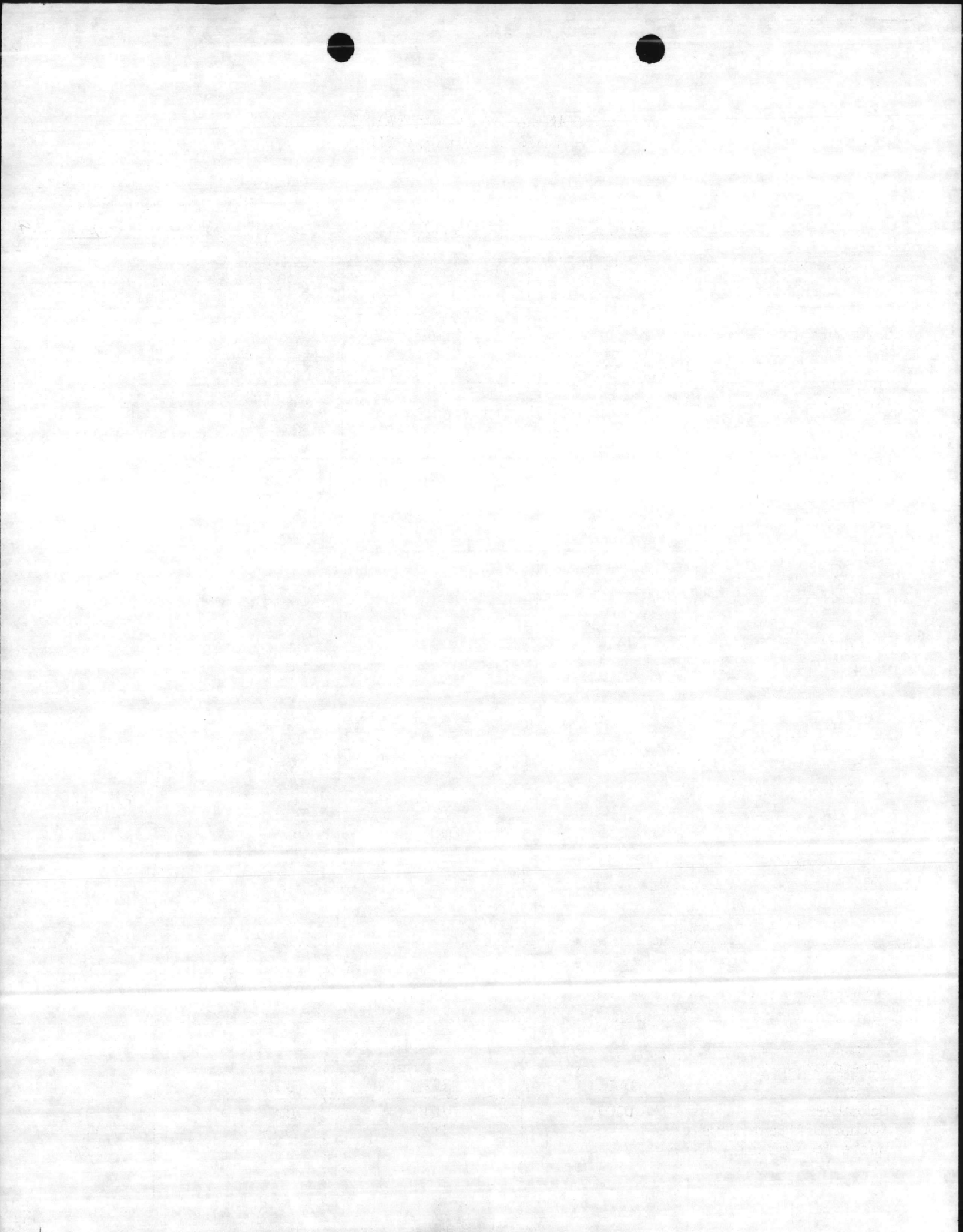

HAZARDOUS WASTES CHARACTERISTIC ANALYSIS
OF AIR STATION BARRELS

Prepared by: Elizabeth A. Betz
Date: 11 September 1985

	<i>MAG-29</i>	<i>MAG-29</i>	<i>MAG-29</i>	<i>MAG-29</i>
CHARACTERISTIC	SAMPLE # 52	SAMPLE # 53	See Note 5 SAMPLE # 54	SAMPLE #55
Corrosivity: pH	8 Neutral	11-12 Alkaline	5 Slightly Acidic	8 Neutral
Ignitability: Flash Point (140°F)	Ignitable <85	Ignitable <85	>200	Ignitable 105°
Reactivity: Cyanide (ppm) Sulfide (ppm)	2 <5	1 <5	0.3 <5	<1 <5
Toxicity (limits): As (5 ppm) Ba (100 ppm) Cd (1 ppm) Cr (5 ppm) Pb (5 ppm) Hg (0.2 ppm) Se (1.0 ppm) Ag (5 ppm)	<1 <20 <1 Toxic 1600 <5 <0.05 <1 <1	<1 Toxic 500 <1 Toxic 5400 <5 <0.05 <1 <1	<1 <20 <1 Toxic 4000 Toxic 54 Toxic 0.79 <1 <1	<1 50 Toxic 3 Toxic 1200 Toxic 7 <0.05 <1 <1
PCB	<5	<5	<5	<5
Total Organic % Halogens (TOX)	0.10	54.4	3.56	1.34
Recommended EPA Hazardous Waste ID Number	D001	D001	D007	D001
Comments (Other EPA Hazardous Waste ID Number)	D007	D005 D007	D008 D009	D006 D007 D008
		6		

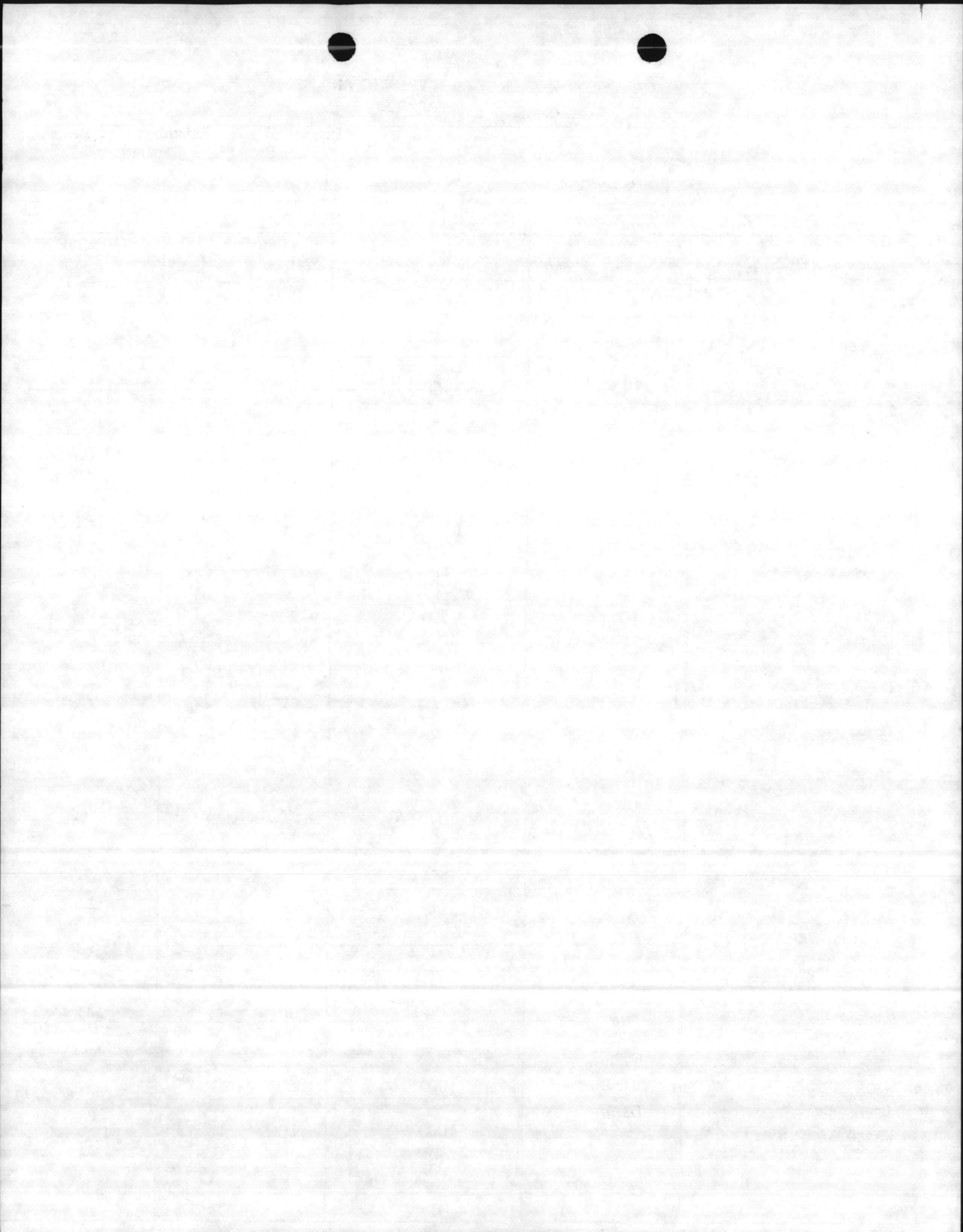

HAZARDOUS WASTES CHARACTERISTIC ANALYSIS
OF AIR STATION BARRELS

Prepared by: Elizabeth A. Betz
Date: 11 September 1985

MAG-29

X

X

X

CHARACTERISTIC	See Note 2 SAMPLE # 40A	SAMPLE # 41	SAMPLE # 42	SAMPLE # 43
Corrosivity: pH	6 Neutral	See Note 3	See Note 3	See Note 3
Ignitability: Flash Point (140°F)	Ignitable <85	See Note 3	See Note 3	See Note 3
Reactivity: Cyanide (ppm) Sulfide (ppm)	2 <5	See Note 3	See Note 3	See Note 3
Toxicity (limits) As (5 ppm) Ba (100 ppm) Cd (1 ppm) Cr (5 ppm) Pb (5 ppm) Hg (0.2 ppm) Se (1.0 ppm) Ag (5 ppm)	<1 <20 <1 Toxic 2700 <5 <0.05 <1 <1	See Note 3	See Note 3	See Note 3
PCB	<5	See Note 3	See Note 3	See Note 3
Total Organic % Halogens (TOX)	0.67	See Note 3	See Note 3	See Note 3
Recommended EPA Hazardous Waste ID Number	D001			
Comments (Other EPA Hazardous Waste ID Number)	D007			

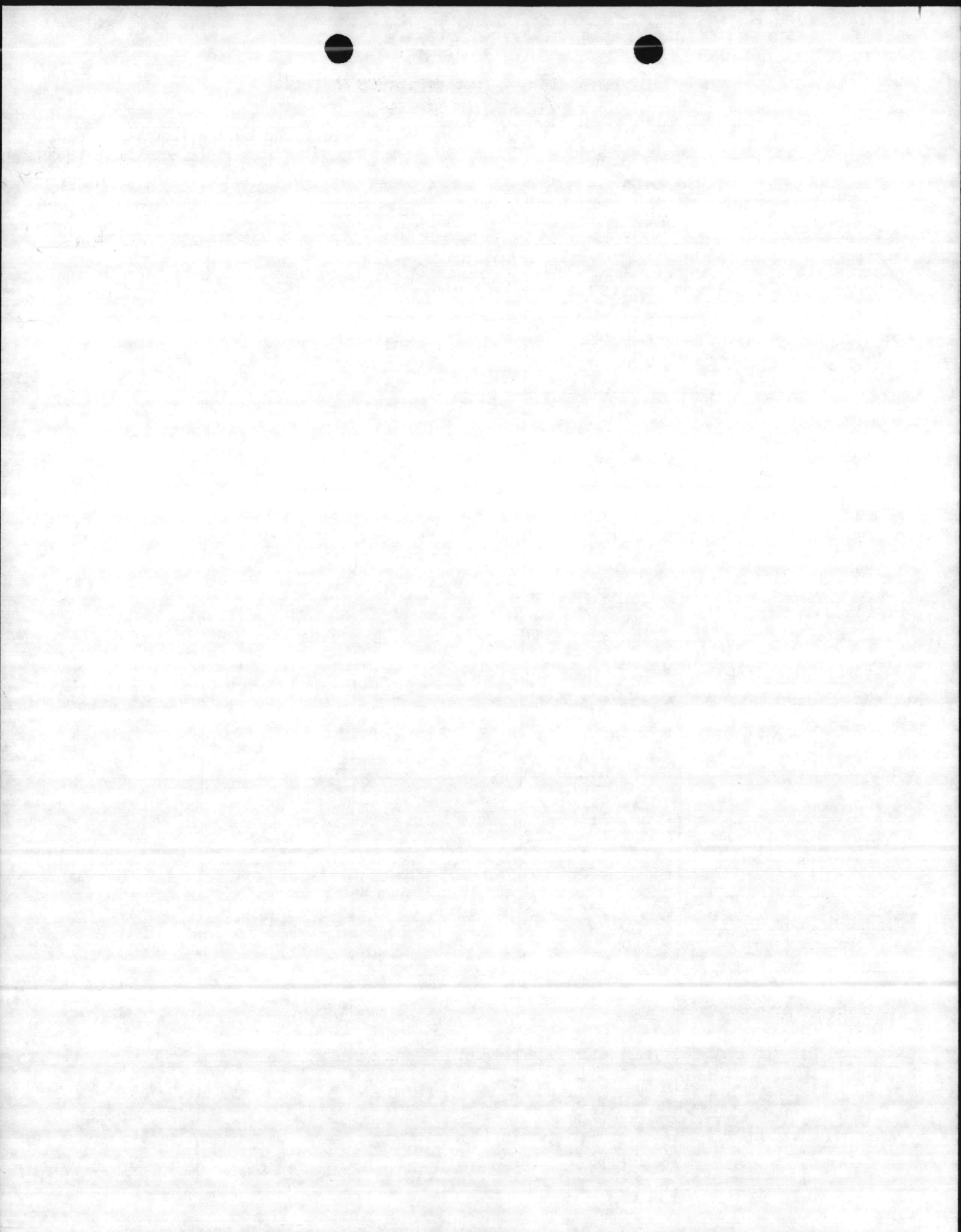

HAZARDOUS WASTES CHARACTERISTICS ANALYSIS
OF AIR STATION BARRELS

Prepared by: Elizabeth A. Betz
Date: 11 September 1985

MAG-29

X

X

HAZ MAT'L ^{MAG-29}

CHARACTERISTIC	See Note 2 SAMPLE # 37	SAMPLE # 38	SAMPLE # 39	See Note 4 SAMPLE # 40
Corrosivity: pH	10 Slightly Alkaline	See Note 3	See Note 3	6-7 Neutral
Ignitability: Flash Point (140°F)	Ignitable 118	See Note 3	See Note 3	>200
Reactivity: Cyanide (ppm) Sulfide (ppm)	0.5 ≤5	See Note 3	See Note 3	1 ≤5
Toxicity (Limits) As (5 ppm) Ba (100 ppm) Cd (1 ppm) Cr (5 ppm) Pb (5 ppm) Hg (0.2 ppm) Se (1.0 ppm) Ag (5 ppm)	≤1 ≤20 ≤1 Toxic 2700 ≤5 ≤0.05 ≤1 ≤1	See Note 3	See Note 3	≤1 ≤20 ≤1 ≤10 ≤5 ≤0.05 ≤1 ≤1
PCB	≤5	See Note 3	See Note 3	≤5
Total Organic % Halogens (TOX)	0.67	See Note 3	See Note 3	0.09
Recommended EPA Hazardous Waste ID Number	D001			None
Comments (Other EPA Hazardous Waste ID Number)	D007			

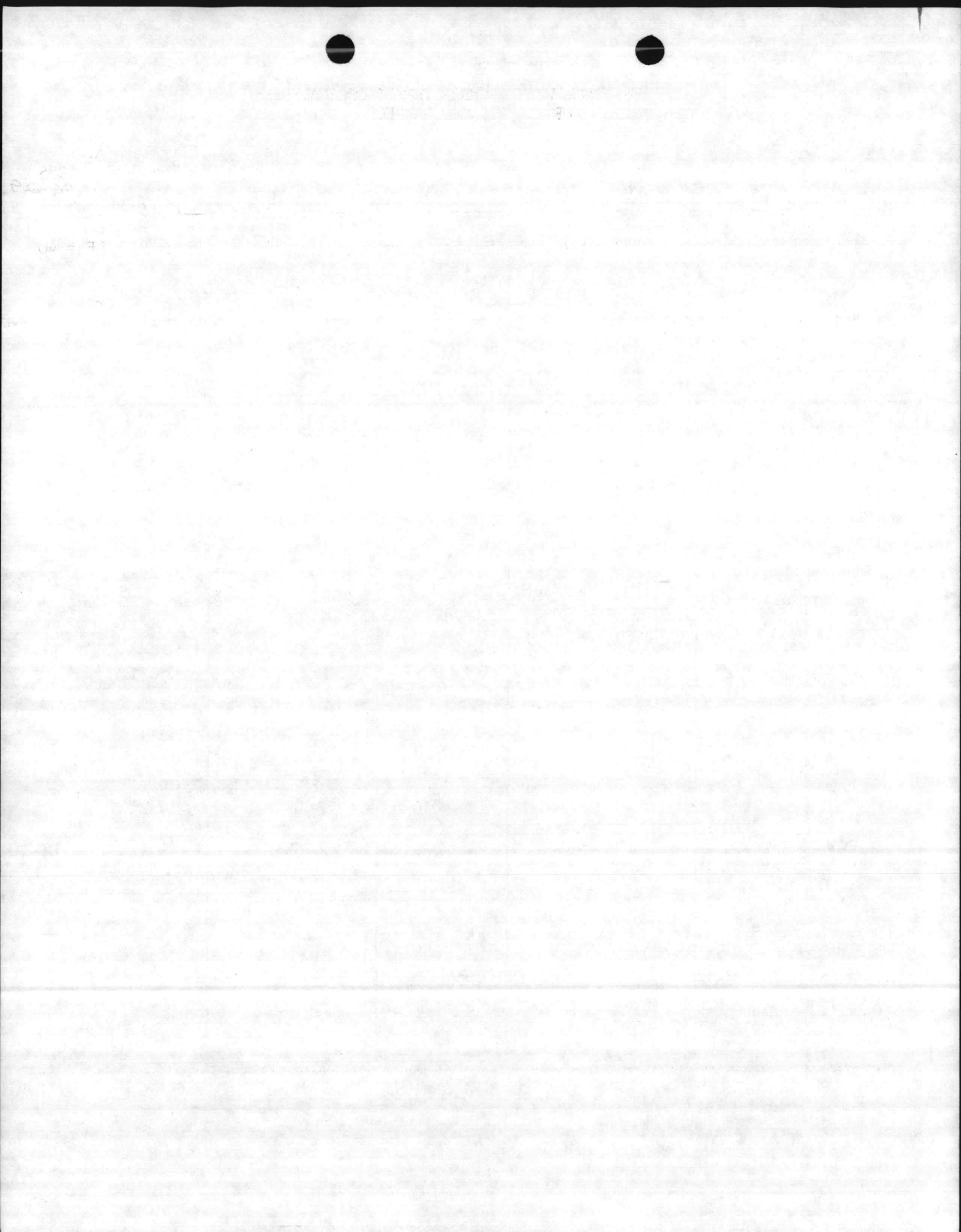

HAZARDOUS WASTES CHARACTERISTICS ANALYSIS
OF AIR STATION BARRELS

Prepared by: Elizabeth A. Betz
Date: 11 September 1985

MAG-29

X

X

MAG-29
HAZ MAT'L

CHARACTERISTIC	See Note 2 SAMPLE # 37	SAMPLE # 38	SAMPLE # 39	See Note 4 SAMPLE # 40
Corrosivity: pH	10 Slightly Alkaline	See Note 3	See Note 3	6-7 Neutral
Ignitability: Flash Point (140°F)	Ignitable 118	See Note 3	See Note 3	>200
Reactivity: Cyanide (ppm) Sulfide (ppm)	0.5 ≤5	See Note 3	See Note 3	1 ≤5
Toxicity (Limits) As (5 ppm) Ba (100 ppm) Cd (1 ppm) Cr (5 ppm) Pb (5 ppm) Hg (0.2 ppm) Se (1.0 ppm) Ag (5 ppm)	<1 ≤20 ≤1 Toxic 2700 ≤5 ≤0.05 ≤1 ≤1	See Note 3	See Note 3	<1 ≤20 ≤1 ≤10 ≤5 ≤0.05 ≤1 ≤1
PCB	≤5	See Note 3	See Note 3	≤5
Total Organic % Halogens (TOX)	0.67	See Note 3	See Note 3	0.09
Recommended EPA Hazardous Waste ID Number	D001			None
Comments (Other EPA Hazardous Waste ID Number)	D007			

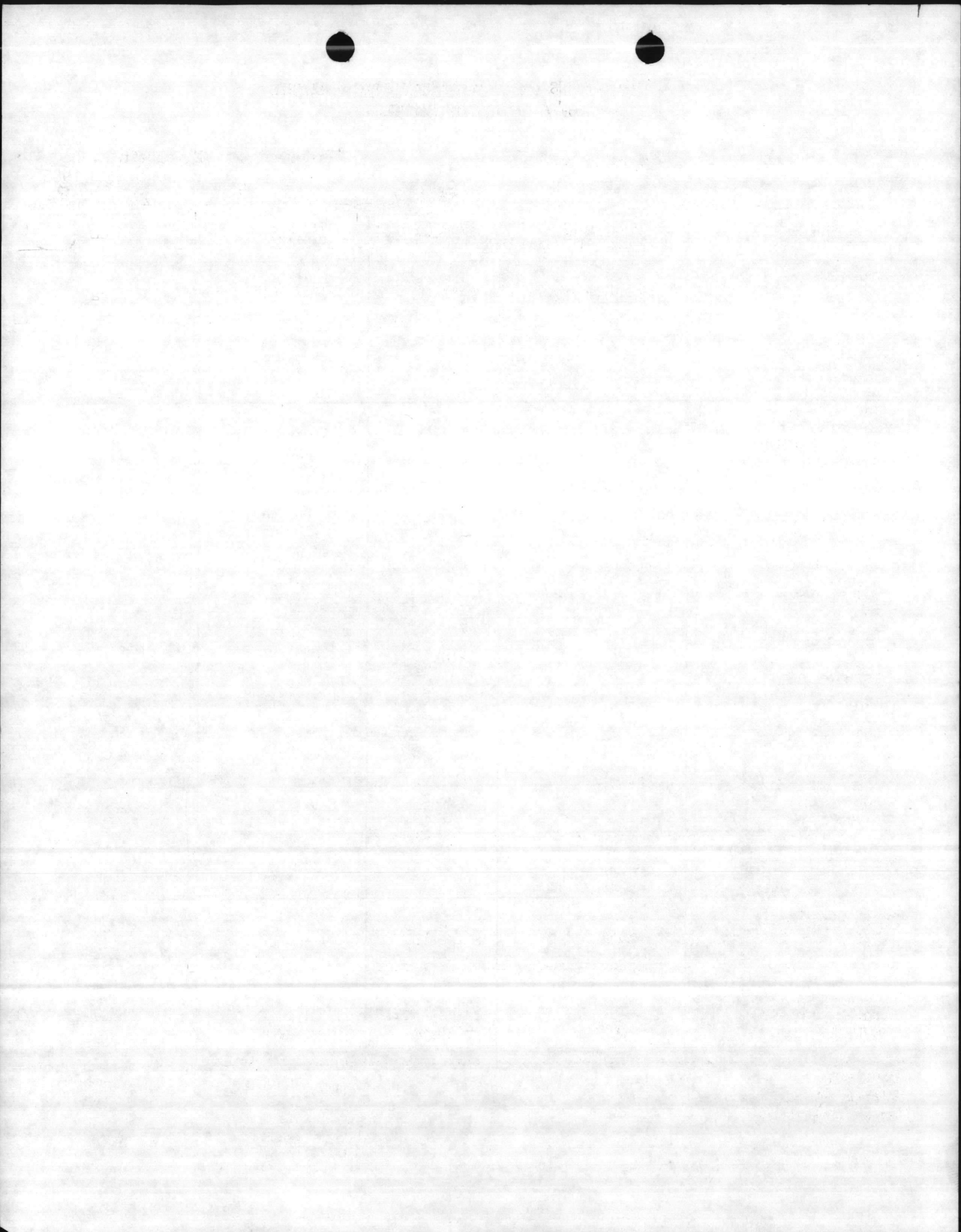

HAZARDOUS WATES CHARACTERISTIC ANALYSIS
OF AIR STATION BARRELS

MAG-29
HAZ MAT'L

MAG-29

Prepared by: Elizabeth A. Betz
Date: 11 September 1985

MAG-29

MAG-29

CHARACTERISTIC	See Note 4 SAMPLE # 48	SAMPLE # 49	SAMPLE # 50	SAMPLE # 51
Corrosivity pH	5 Slightly Acidic	6-7 Neutral	7 Neutral	6 Neutral
Ignitability: Flash Point (140°F)	>200	>200	Ignitable ≤85	Ignitable 110°F
Reactivity: Cynaide (ppm) Sulfide (ppm)	2 ≤5	1 ≤5	3 ≤5	1 ≤5
Toxicity (limits): As (5 ppm)	≤1	≤1	≤1	≤1
Ba (100 ppm)	≤20	≤20	100	100
Cd (1 ppm)	≤1	≤1	Toxic 3	1
Cr (5 ppm)	≤10	≤10	Toxic 300	Toxic 30
Pb (5 ppm)	≤50	Toxic 20	Toxic 900	Toxic 40
Hg (0.2 ppm)	≤0.05	≤0.05	Toxic 0.25	≤0.05
Se (1.0 ppm)	≤1	≤1	≤1	≤1
Ag (5 ppm)	≤1	≤1	≤1	≤1
PCB	≤5	≤5	≤5	≤10
Total Organic % Halogens (TOX)	0.09	0.08	0.35	3.07
Recommended EPA Hazardous Waste ID NUMBER	NONE	D008	D001	D001
Comments (Other EPA Hazardous Waste ID Number)			D006 D007 D008 D009	D007 D008

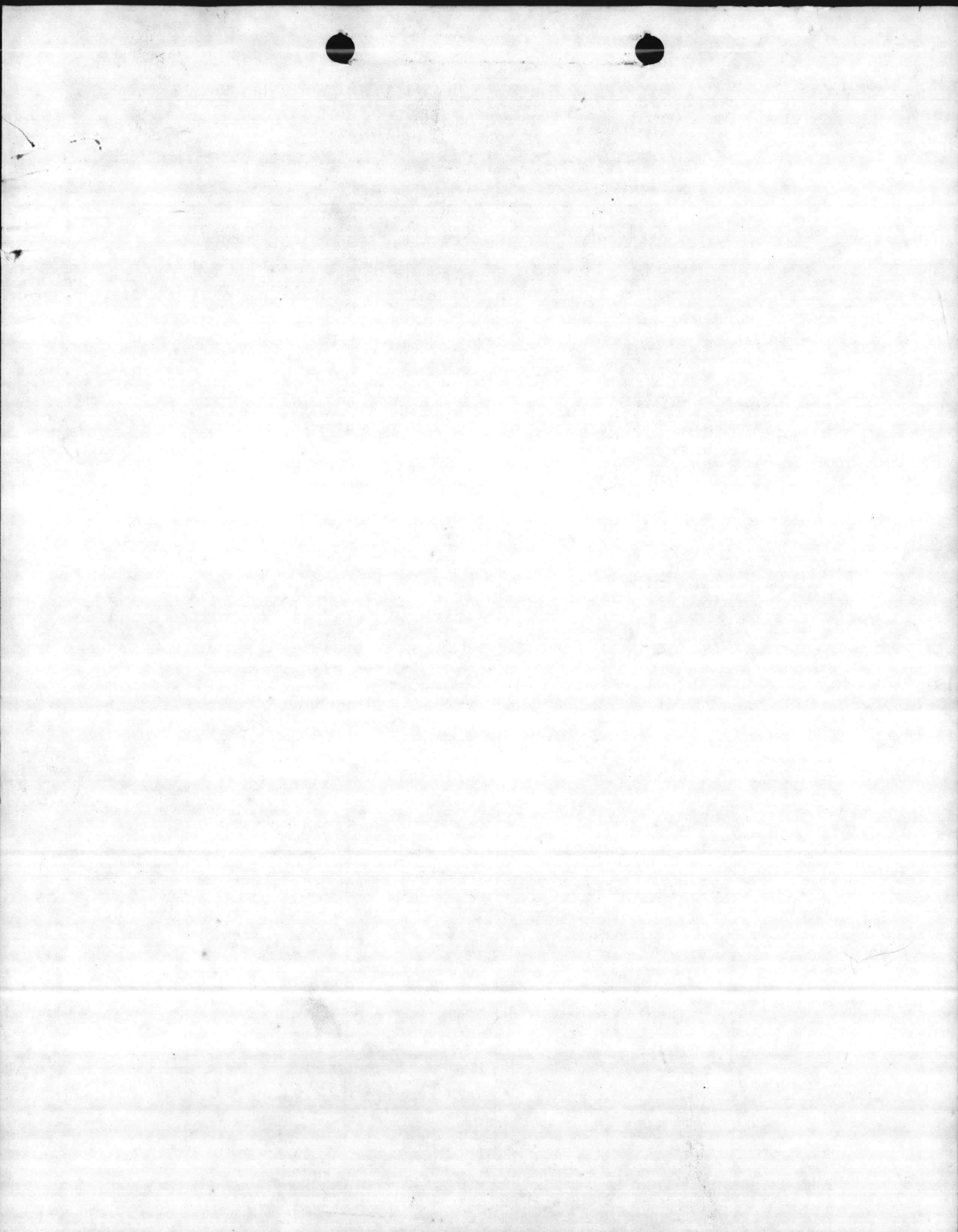



Please print or type. (Form designed for use on elite (12-pitch) typewriter.)

Form Approved. OMB No. 2000-0404. Expires 7-31-86

UNIFORM HAZARDOUS WASTE MANIFEST		1. Generator's US EPA ID No. TX 011 0023560	Manifest Document No. 14-111	2. Page 1 of 1	Information in the shaded areas is not required by Federal law.				
3. Generator's Name and Mailing Address BRAD CAMP LEJEUNE CAMP LEJEUNE, NORTH CAROLINA				A. State Manifest Document Number 0023560					
4. Generator's Phone (919) 331-3613				B. State Generator's ID					
5. Transporter 1 Company Name CALDWELL INDUSTRIAL SERVICE		6. US EPA ID Number MIA 904 0047		C. State Transporter's ID					
7. Transporter 2 Company Name		8. US EPA ID Number		D. Transporter's Phone (904) 396-2308					
9. Designated Facility Name and Site Address ENPAK 2759 BATTLEGROUND RD. DEER PARK, TEXAS		10. US EPA ID Number		E. State Transporter's ID					
				F. Transporter's Phone					
				G. State Facility's ID D1102					
				H. Facility's Phone (713) 623-0000					
11. US DOT Description (Including Proper Shipping Name, Hazard Class, and ID Number)						12. Containers	13. Total Quantity	14. Unit Wt/Vol	15. Waste No.
a. WASTE CORROSIVE LIQUID NON-FLAMMABLE (BATTERY ACID) D001						No. Type			
b. WASTE III TRICHLOROETHANE D012						13 AM 1599		G	710720
c. WASTE FLAMMABLE LIQUID NON-FLAMMABLE (MISC. CHEMICAL) D014						11 DR 1153		G	715480
d. WASTE POISONOUS SOLID (INSECTICIDE) D024						13 AM 1165		G	712400
J. Additional Descriptions for Materials Listed Above						K. Handling Codes for Wastes Listed Above			
15. Special Handling Instructions and Additional Information									
16. GENERATOR'S CERTIFICATION: I hereby declare that the contents of this consignment are fully and accurately described above by proper shipping name and are classified, packed, marked, and labeled, and are in all respects in proper condition for transport by highway according to applicable international and national government regulations. Unless I am a small quantity generator who has been exempted by statute or regulation from the duty to make a waste minimization certification under Section 3002(b) of RCRA, I also certify that I have a program in place to reduce the volume and toxicity of waste generated to the degree I have determined to be economically practicable and I have selected the method of processing, storage, or disposal currently available to me which minimizes the present and future threat to human health and the environment.									
Printed/Typed Name GEORGE EGGERS				Signature <i>George Eggers</i>			Month Day Year 1989 10 16		
17. Transporter 1 Acknowledgement of Receipt of Materials									
Printed/Typed Name M.H.L.				Signature <i>M.H.L.</i>			Month Day Year 19		
18. Transporter 2 Acknowledgement of Receipt of Materials									
Printed/Typed Name				Signature			Month Day Year		
19. Discrepancy Indication Space									
20. Facility Owner or Operator: Certification of receipt of hazardous materials covered by this manifest except as noted in Item 19.									
Printed/Typed Name				Signature			Month Day Year		

per tin

2010/11/11

UNIFORM HAZARDOUS WASTE MANIFEST (Continuation Sheet)		Generator's US EPA ID No. NC6170022580	Manifest Document No. 000037	22. Page 2	Information in the shaded areas is not required by Federal law.	
23. Generator's Name USMC CAMP LEJEUNE DRMO CAMP LEJEUNE CAMP LEJEUNE, NORTH CAROLINA (919) 451 5613			L. State Manifest Document Number 248490		M. State Generator's ID	
24. Transporter Company Name CALDWELL INDUSTRIAL SERVICE		25. US EPA ID Number NCD980799142		N. State Transporter's ID		O. Transporter's Phone (704) 396 2308
26. Transporter Company Name		27. US EPA ID Number		P. State Transporter's ID		Q. Transporter's Phone
28A. HM	28. US DOT Description (including Proper Shipping Name, Hazard Class, and ID Number)	29. Containers No.	Type	30. Total Quantity	31. Unit Wt/Vol	R. Waste No.
	a. WASTE COMBUSTIBLE LIQUID NOS (SAMPLE #32) DANG	1	DM	55	G	778400
	b. WASTE COMBUSTIBLE LIQUID NOS (SAMPLE #34) DANG	1	DM	55	G	778400
	c. WASTE FLAMMABLE LIQUID NOS (SAMPLE #36) DANG	1	DM	55	G	778400
	d. WASTE COMBUSTIBLE LIQUID NOS (SAMPLE #37) DANG	1	DM	55	G	778400
	e. WASTE FLAMMABLE LIQUID NOS (SAMPLE #40) DANG	1	DM	55	G	778400
	f. WASTE FLAMMABLE LIQUID NOS (SAMPLE #41A) DANG	1	DM	55	G	778400
	g. WASTE FLAMMABLE LIQUID NOS (SAMPLE #45) DANG	1	DM	55	G	778400
	h. WASTE FLAMMABLE LIQUID NOS (SAMPLE #46) DANG	1	DM	55	G	778400
	i. WASTE FLAMMABLE LIQUID NOS (SAMPLE #47) DANG	1	DM	55	G	778400
S. Additional Descriptions for Materials Listed Above				T. Handling Codes for Wastes Listed Above		
32. Special Handling Instructions and Additional Information						
33. Transporter Acknowledgement of Receipt of Materials					Date	
Printed/Typed Name <i>W. H. ...</i>			Signature <i>W. H. ...</i>		Month Day Year	
34. Transporter Acknowledgement of Receipt of Materials					Date	
Printed/Typed Name			Signature		Month Day Year	
35. Discrepancy Indication Space						

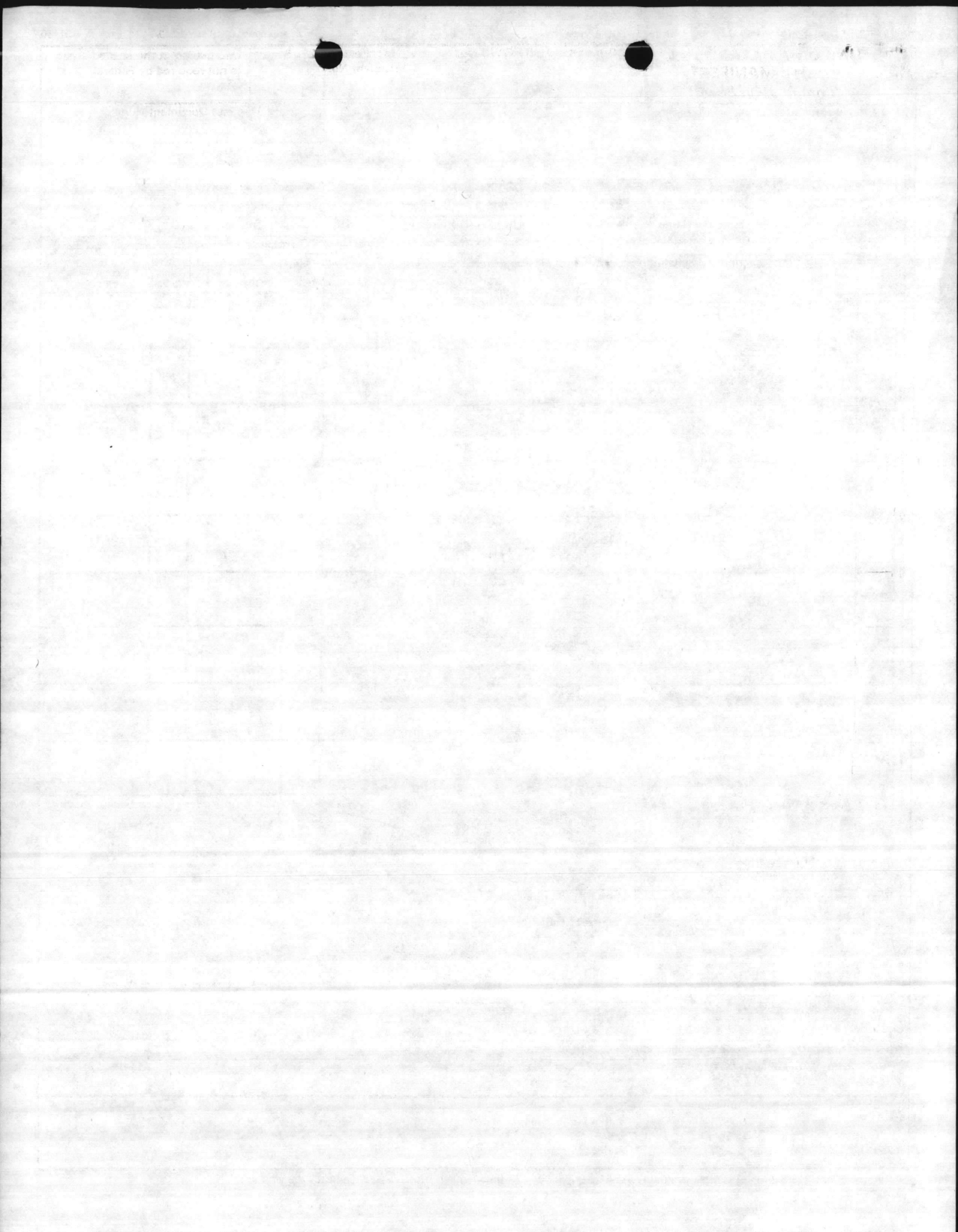

UNIFORM HAZARDOUS WASTE MANIFEST (Continuation Sheet)		Generator's US EPA ID No. NC6170022580	Manifest Document No. 00007	22. Page 3	Information in the shaded areas is not required by Federal law.		
23. Generator's Name USMC CAMP LEJEUNE DRMO CAMP LEJEUNE CAMP LEJEUNE, NORTH CAROLINA (919) 451 5613				L. State Manifest Document Number 748490			
24. Transporter Company Name CALDWELL INDUSTRIAL SERVICE		25. US EPA ID Number NCD980799142		N. State Transporter's ID		O. Transporter's Phone (704) 396 2308	
26. Transporter Company Name		27. US EPA ID Number		P. State Transporter's ID		Q. Transporter's Phone	
28A. HM	28. US DOT Description (including Proper Shipping Name, Hazard Class, and ID Number)	29. Containers No.	29. Containers Type	30. Total Quantity	31. Unit Wt/Vol	R. Waste No.	
a.	WASTE COMBUSTIBLE LIQUID (SAMPLE # 43) DRI	1	DM	55	G	977490	
b.	WASTE COMBUSTIBLE LIQUID (SAMPLE # 47) DRI	1	DM	55	G	977490	
c.	WASTE FLAMMABLE LIQUID (SAMPLE # 51) DRI	1	DM	55	G	977490	
d.	WASTE FLAMMABLE LIQUID (SAMPLE # 53) DRI	1	DM	55	G	977490	
e.	WASTE FLAMMABLE LIQUID (SAMPLE # 55) DRI	1	DM	55	G	977490	
f.	HAZARDOUS WASTE LIQUID (SAMPLE # 57) DRI	1	DM	55	G	977490	
g.	WASTE COMBUSTIBLE LIQUID (SAMPLE # 59) DRI	1	DM	55	G	977490	
h.	HAZARDOUS WASTE LIQUID (SAMPLE # 61) DRI	1	DM	55	G	977490	
i.	WASTE FLAMMABLE LIQUID (SAMPLE # 63) DRI	1	DM	55	G	977490	
S. Additional Descriptions for Materials Listed Above				T. Handling Codes for Wastes Listed Above			
32. Special Handling Instructions and Additional Information							
33. Transporter Acknowledgement of Receipt of Materials						Date	
Printed/Typed Name				Signature		Month Day Year	
34. Transporter Acknowledgement of Receipt of Materials						Date	
Printed/Typed Name				Signature		Month Day Year	
35. Discrepancy Indication Space							

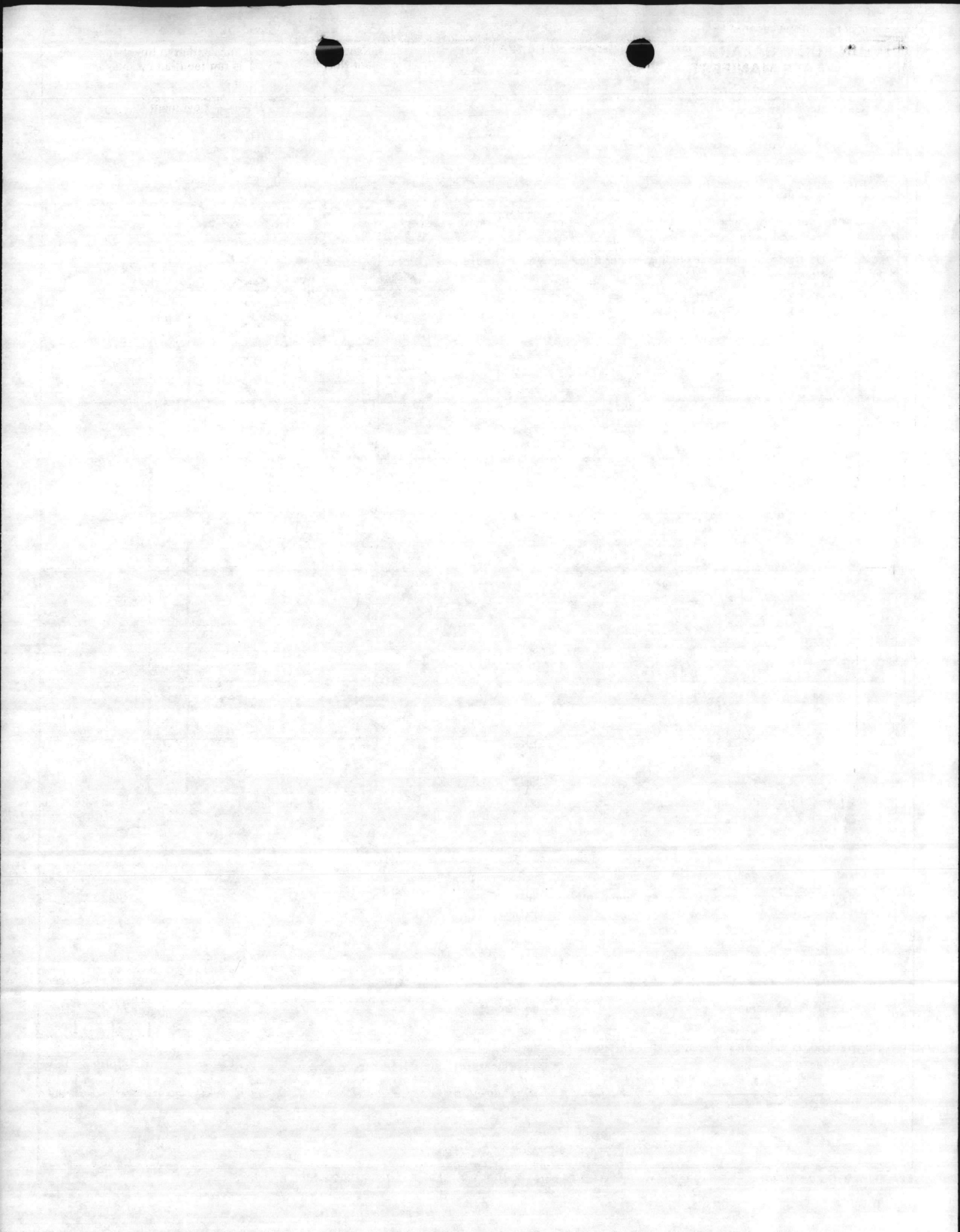

UNIFORM HAZARDOUS WASTE MANIFEST (Continuation Sheet)		Generator's US EPA ID No. NC6170022580	Manifest Document No. 10037	22. Page 4	Information in the shaded areas is not required by Federal law.	
23. Generator's Name USMC CAMP LEJEUNE DRMO CAMP LEJEUNE CAMP LEJEUNE, NORTH CAROLINA (919) 451 5613			L. State Manifest Document Number 248490		M. State Generator's ID	
24. Transporter Company Name CALDWELL INDUSTRIAL SERVICE		25. US EPA ID Number NCD980799142		N. State Transporter's ID		O. Transporter's Phone (704) 396 2308
26. Transporter Company Name		27. US EPA ID Number		P. State Transporter's ID		Q. Transporter's Phone
28A. HM	28. US DOT Description (including Proper Shipping Name, Hazard Class, and ID Number)	29. Containers No. Type		30. Total Quantity	31. Unit Wt/Vol	R. Waste No.
	a. HAZARDOUS WASTE SOLID NO. NAME (SAMPLE #35) DRUM	1	DM	55	G	178400
	b. HAZARDOUS WASTE SOLID NO. NAME (SAMPLE #51) DRUM	1	DM	55	G	974471
	c. HAZARDOUS WASTE SOLID NO. NAME (BATTERY) DRUM	9	DM	18.64	P	973500
	d. HAZARDOUS WASTE SOLID NO. NAME (CLEANING SOLVENTS) DRUM	1	DM	1.11	G	976240
	e.					
	f.					
	g.					
	h.					
	i.					
S. Additional Descriptions for Materials Listed Above				T. Handling Codes for Wastes Listed Above		
32. Special Handling Instructions and Additional Information						
33. Transporter Acknowledgement of Receipt of Materials					Date	
Printed/Typed Name <i>Miller</i>			Signature <i>[Signature]</i>		Month Day Year 	
34. Transporter Acknowledgement of Receipt of Materials					Date	
Printed/Typed Name			Signature		Month Day Year 	
35. Discrepancy Indication Space						

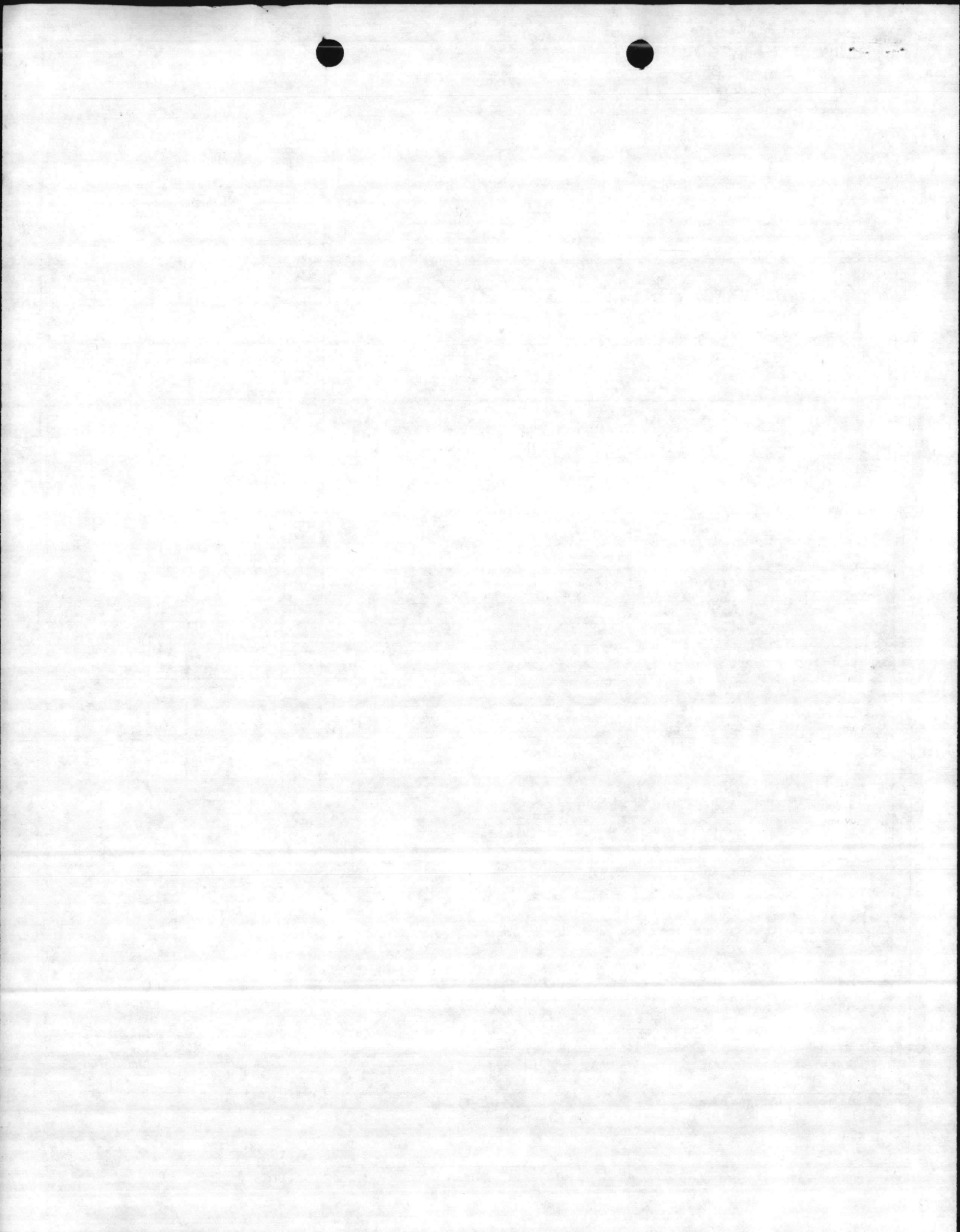



EM-1727-132

Please print or type. (Form designed for use on elite (12-pitch) typewriter.)

Form Approved. OMB No. 2000-0404. Expires 7-31-86

UNIFORM HAZARDOUS WASTE MANIFEST		1. Generator's US EPA ID No. NC6170022580	Manifest Document No. 1001037	2. Page 1 of 4	Information in the shaded areas is not required by Federal law.	
3. Generator's Name and Mailing Address USMC CAMP LEJEUNE DRMO CAMP LEJEUNE CAMP LEJEUNE, NORTH CAROLINA 28545			A. State Manifest Document Number NO 00248490		B. State Generator's ID	
4. Generator's Phone (919) 451-5613			C. State Transporter's ID		D. Transporter's Phone (704) 396-2308	
5. Transporter 1 Company Name CALDWELL INDUSTRIAL SERVICE		6. US EPA ID Number NCD980799142		E. State Transporter's ID		F. Transporter's Phone
7. Transporter 2 Company Name		8. US EPA ID Number		G. State Facility's ID DW157		H. Facility's Phone (713) 623-0000
9. Designated Facility Name and Site Address EMPAK 2759 BATTLEGROUND RD. DEER PARK, TEXAS 77536		10. US EPA ID Number TXD097673149				
11. US DOT Description (Including Proper Shipping Name, Hazard Class, and ID Number)			12. Containers No.	13. Total Quantity	14. Unit Wt/Vol	15. Waste No.
a. WASTE CORROSIVE LIQUID NOS UN1760 (BATTERY ACID) D0:19			2	DM	1540	P 900720
b. WASTE III TRICHLOROETHANE ORMA D0:19 UN2831			1	DM	195	G 915880
c. WASTE FLAMMABLE LIQUID NOS UN1997 (MISC. CHEMICAL) D0:19			3	DM	165	G 978400
d. WASTE POISONOUS SOLID NOS (INSECTICIDE) D0:19			3	DM	1250	G 910350
J. Additional Descriptions for Materials Listed Above 30A 11A 1-55 11C 3-85 11D 2-85 1-20			K. Handling Codes for Wastes Listed Above			
15. Special Handling Instructions and Additional Information						
16. GENERATOR'S CERTIFICATION: I hereby declare that the contents of this consignment are fully and accurately described above by proper shipping name and are classified, packed, marked, and labeled, and are in all respects in proper condition for transport by highway according to applicable international and national government regulations. Unless I am a small quantity generator who has been exempted by statute or regulation from the duty to make a waste minimization certification under Section 3002(b) of RCRA, I also certify that I have a program in place to reduce the volume and toxicity of waste generated to the degree I have determined to be economically practicable and I have selected the method of processing, storage, or disposal currently available to me which minimizes the present and future threat to human health and the environment.						
Printed/Typed Name GEORGE EGGERS		Signature <i>George Eggers</i>		Month Day Year 10/31/86		
17. Transporter 1 Acknowledgement of Receipt of Materials Printed/Typed Name Roger M. Hill		Signature <i>Roger M. Hill</i>		Month Day Year 10/31/86		
18. Transporter 2 Acknowledgement of Receipt of Materials Printed/Typed Name		Signature		Month Day Year		
19. Discrepancy Indication Space 2759 BATTLEGROUND RD DEER PARK, TX 77536			VOLUME SUBJECT TO FINAL VERIFICATION			
20. Facility Owner or Operator: Certification of receipt of hazardous materials covered by this manifest except as noted in Item 19.						
Printed/Typed Name Geronimo M Prunedá		Signature <i>Geronimo M Prunedá</i>		Month Day Year 10/31/86		

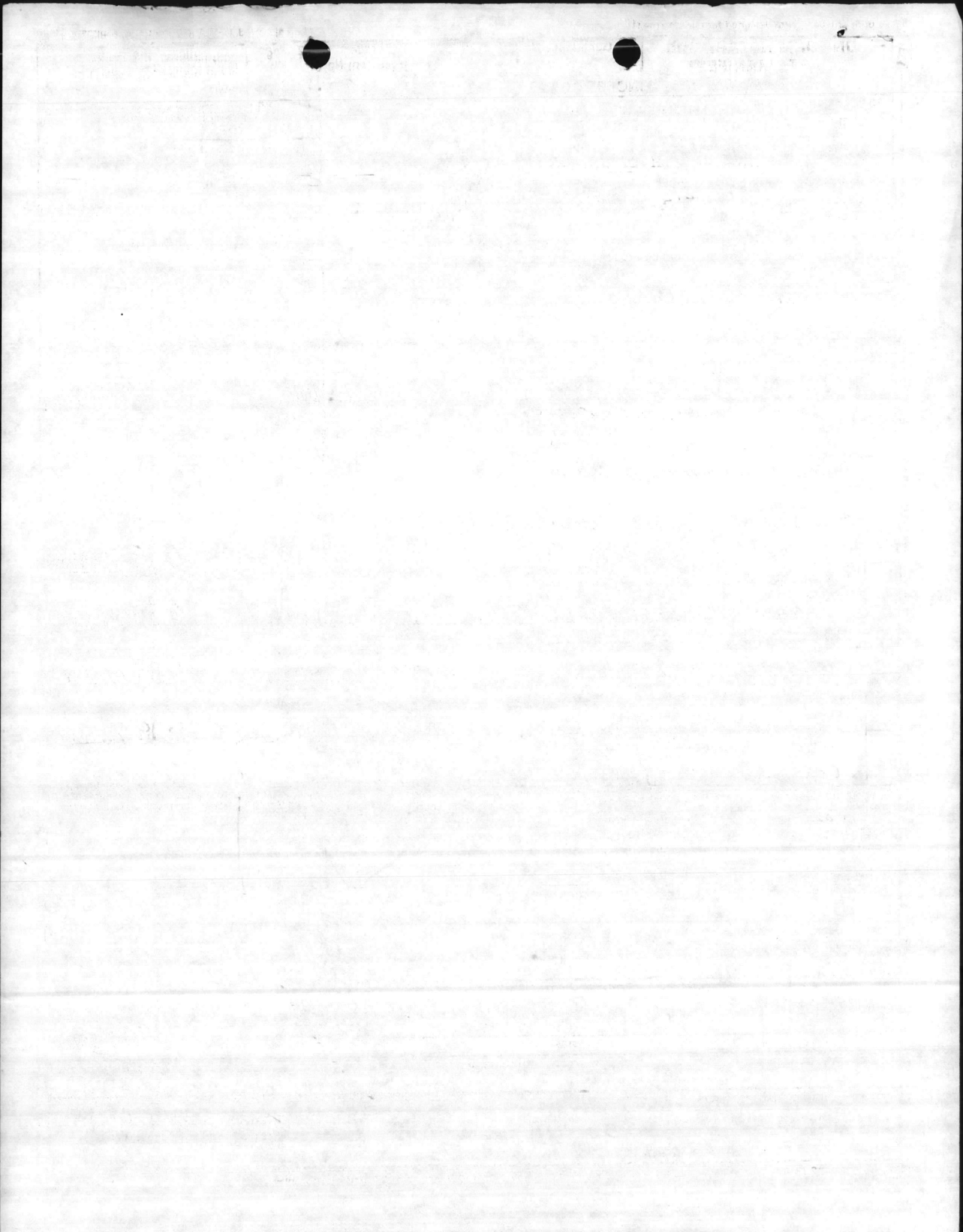

UNIFORM HAZARDOUS WASTE MANIFEST (Continuation Sheet)		Generator's US EPA ID No. NC6170022580	Manifest Document No. D0037	Page 2	Information in the shaded areas is not required by Federal law.	
23. Generator's Name USMC CAMP LEJEUNE DRMO CAMP LEJEUNE CAMP LEJEUNE, NORTH CAROLINA (919) 451 5613			L. State Manifest Document Number 248490		M. State Generator's ID	
24. Transporter Company Name CALDWELL INDUSTRIAL SERVICE		25. US EPA ID Number NCD980799142	N. State Transporter's ID		O. Transporter's Phone (704) 396 2308	
26. Transporter Company Name		27. US EPA ID Number	P. State Transporter's ID		Q. Transporter's Phone	
28A. HM	28. US DOT Description (including Proper Shipping Name, Hazard Class, and ID Number)	29. Containers No.	Type	30. Total Quantity	31. Unit Wt/Vol	R. Waste No.
a.	WASTE COMBUSTIBLE LIQUID NOS (SAMPLE #33) D018 NA 1993	1	DM	55	G	978400
b.	WASTE COMBUSTIBLE LIQUID NOS (SAMPLE #34) D018 NA 1993	1	DM	55	G	978400
c.	WASTE FLAMMABLE LIQUID NOS (SAMPLE #36) D018 UN 1993	1	DM	55	G	978400
d.	WASTE COMBUSTIBLE LIQUID NOS (SAMPLE #37) D018 NA 1993	1	DM	55	G	978400
e.	WASTE FLAMMABLE LIQUID NOS (SAMPLE #40) D018 UN 1993	1	DM	55	G	978400
f.	WASTE FLAMMABLE LIQUID NOS (SAMPLE #40A) D018 UN 1993	1	DM	55	G	978400
g.	WASTE FLAMMABLE LIQUID NOS (SAMPLE #45) D018 UN 1993	1	DM	55	G	978400
h.	WASTE FLAMMABLE LIQUID NOS (SAMPLE #46) D018 UN 1993	1	DM	55	G	978400
i.	WASTE FLAMMABLE LIQUID NOS (SAMPLE #47) D018 UN 1993	1	DM	55	G	978400
S. Additional Descriptions for Materials Listed Above 28A 1-85 28E 1-85 28F 1-85 28B 1-85 28F 1-85 28C 1-85 28G 1-85 28D 1-85 28H 1-85			T. Handling Codes for Wastes Listed Above			
32. Special Handling Instructions and Additional Information						
33. Transporter Acknowledgement of Receipt of Materials				Date		
Printed/Typed Name Roger Miller		Signature <i>Roger Miller</i>		Month Day Year 10 31 1986		
34. Transporter Acknowledgement of Receipt of Materials				Date		
Printed/Typed Name		Signature		Month Day Year		
35. Discrepancy Indication Space 2759 BATTLEGROUND RD DEER PARK, TX 77536						

VOLUME SUBJECT TO FINAL VERIFICATION

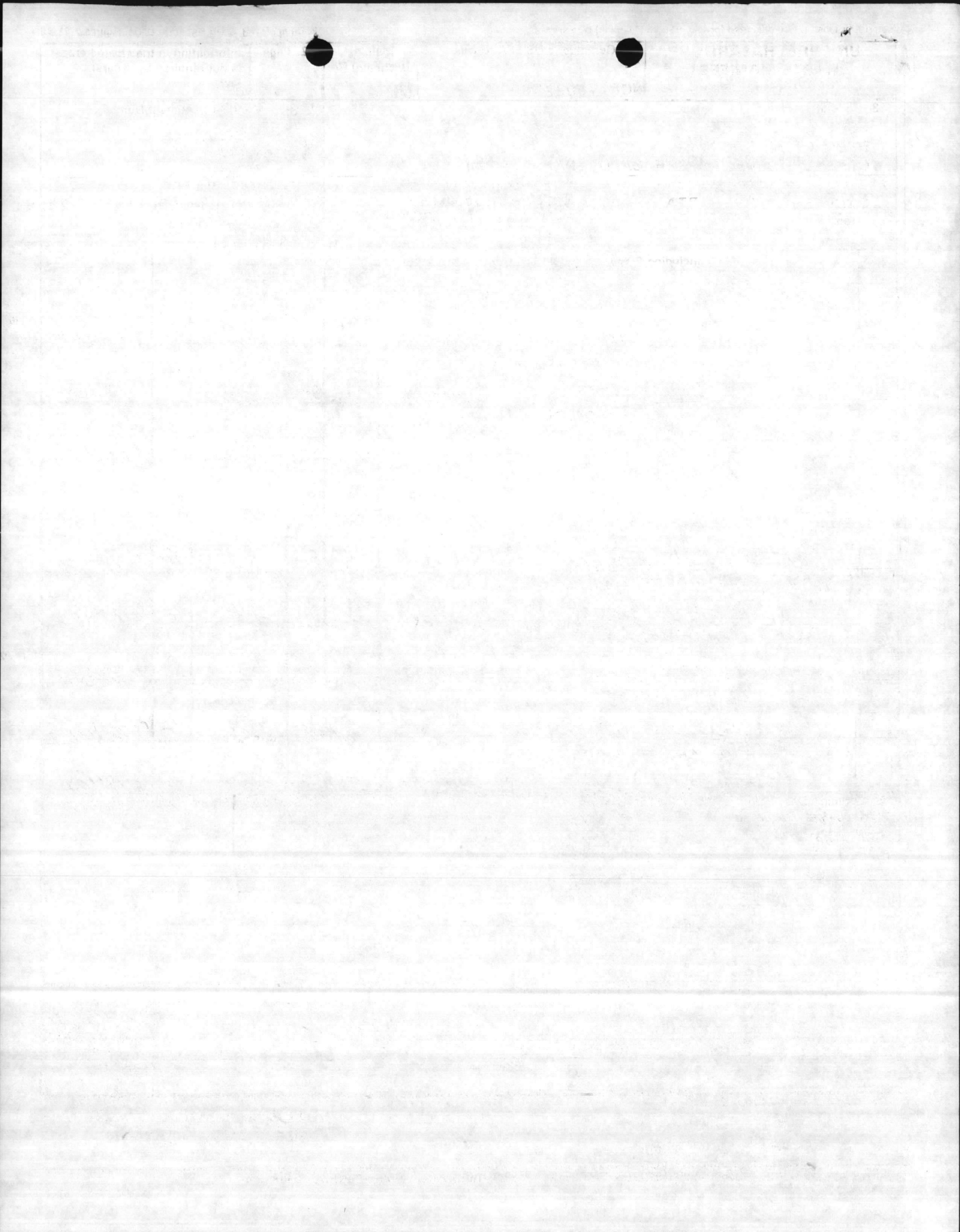

UNIFORM HAZARDOUS WASTE MANIFEST (Continuation Sheet)	Generator's US EPA ID No. NC6170022580	Manifest Document No. D0037	Page 3	Information in the shaded areas is not required by Federal law.
---	---	--------------------------------	-----------	---

23. Generator's Name USMC CAMP LEJEUNE DRMO CAMP LEJEUNE CAMP LEJEUNE, NORTH CAROLINA (919) 451 5613	L. State Manifest Document Number 248490 M. State Generator's ID
---	--

24. Transporter Company Name CALDWELL INDUSTRIAL SERVICE	25. US EPA ID Number NCD980799142	N. State Transporter's ID O. Transporter's Phone (704) 396 2308
---	--------------------------------------	--

26. Transporter Company Name	27. US EPA ID Number	P. State Transporter's ID Q. Transporter's Phone
------------------------------	----------------------	---

28A. HM	28. US DOT Description (including Proper Shipping Name, Hazard Class, and ID Number)	29. Containers No.	Type	30. Total Quantity	31. Unit Wt/Vol	R. Waste No.
a.	WASTE COMBUSTIBLE LIQUID NOS (SAMPLE # 48) D018 NA1993	1	DM	55	G	978400
b.	HAZARDOUS WASTE LIQUID NOS ORME (SAMPLE # 49) D018 NA9889	1	DM	55	G	978400
c.	WASTE FLAMMABLE LIQUID NOS UN1993 (SAMPLE # 50) D018	1	DM	55	G	978400
d.	WASTE FLAMMABLE LIQUID NOS UN1993 (SAMPLE # 52) D018	1	DM	55	G	978400
e.	WASTE FLAMMABLE LIQUID NOS UN1993 (SAMPLE # 53) D018	1	DM	55	G	978400
f.	HAZARDOUS WASTE LIQUID NOS ORME (SAMPLE # 54) D018 NA9189	1	DM	55	G	978400
g.	WASTE COMBUSTIBLE LIQUID NOS (SAMPLE # 55) D018 NA1993	1	DM	55	G	978400
h.	HAZARDOUS WASTE LIQUID NOS ORME (SAMPLE # 56) D018 NA9189	1	DM	5	G	978400
i.	WASTE FLAMMABLE LIQUID NOS (SAMPLE # 57) D018 UN1993	1	DM	5	G	978400

S. Additional Descriptions for Materials Listed Above 28A 1-85 28E 1-85 28I 1-10 28B 1-85 28F 1-85 28C 1-85 28G 1-85 28D 1-85 28H 1-5	T. Handling Codes for Wastes Listed Above
--	---

32. Special Handling Instructions and Additional Information

33. Transporter Acknowledgement of Receipt of Materials Printed/Typed Name: Roger Miller Signature: Roger Miller	Date: 11/06/86
--	----------------

34. Transporter Acknowledgement of Receipt of Materials Printed/Typed Name: _____ Signature: _____	Date: _____
--	-------------

35. Discrepancy Indication Space

EMPAK INC.
 2759 BATTLEGROUND RD
 DEER PARK TX 75008

VOLUME SUBJECT TO FINAL VERIFICATION



91

5
1
1
1
1
1

UNIFORM HAZARDOUS WASTE MANIFEST (Continuation Sheet)	21. Generator's US EPA ID No.	Manifest Document No.	22. Page	Information in the shaded areas is not required by Federal law.
	NC6170022580	00037	4	

23. Generator's Name USMC CAMP LEJEUNE DRMO CAMP LEJEUNE CAMP LEJEUNE, NORTH CAROLINA (919) 451 5613	L. State Manifest Document Number 248490
24. Transporter Company Name CALDWELL INDUSTRIAL SERVICE	M. State Generator's ID
25. US EPA ID Number NCD980799142	N. State Transporter's ID
26. Transporter Company Name	O. Transporter's Phone (704) 396 2308
27. US EPA ID Number	P. State Transporter's ID
	Q. Transporter's Phone

28A. HM	28. US DOT Description (including Proper Shipping Name, Hazard Class, and ID Number)	29. Containers		30. Total Quantity	31. Unit Wt/Vol	R. Waste No.
		No.	Type			
	a. WASTE FIAMMABIE LIQUID NOS (SAMPLE #35) D0118 UN1993	1	DM	55	G	978400
	b. WASTE COMBUSTIBLE LIQUID NOS (SAMPLE #51) D0118	1	DM	55	G	978400
	c. HAZARDOUS WASTE SOLID NOS ORME (MAGNESIUM BATT.) D0119 NA9189	9	DM	1864	P	973520
	d. WASTE CLEANING COMPOUND NOS (CLEANING SOLUENTS) D0119 NA1993	2	DM	110	G	978840
	e.					
	f.					
	g.					
	h.					
	i.					

S. Additional Descriptions for Materials Listed Above 28A 1-55 28B 1-85 28C 9-55 28D 2-55	T. Handling Codes for Wastes Listed Above
---	---

32. Special Handling Instructions and Additional Information

33. Transporter Acknowledgement of Receipt of Materials Printed/Typed Name: Roger Miller Signature: [Signature]	Date: 10.31.86
34. Transporter Acknowledgement of Receipt of Materials Printed/Typed Name: [Blank] Signature: [Signature]	Date: [Blank]

35. Discrepancy Indication Space
EMPAK INC.
2759 BATTLEGROUND RD
DEER PARK, TX 77536

VOLUME SUBJECT TO FINAL VERIFICATION

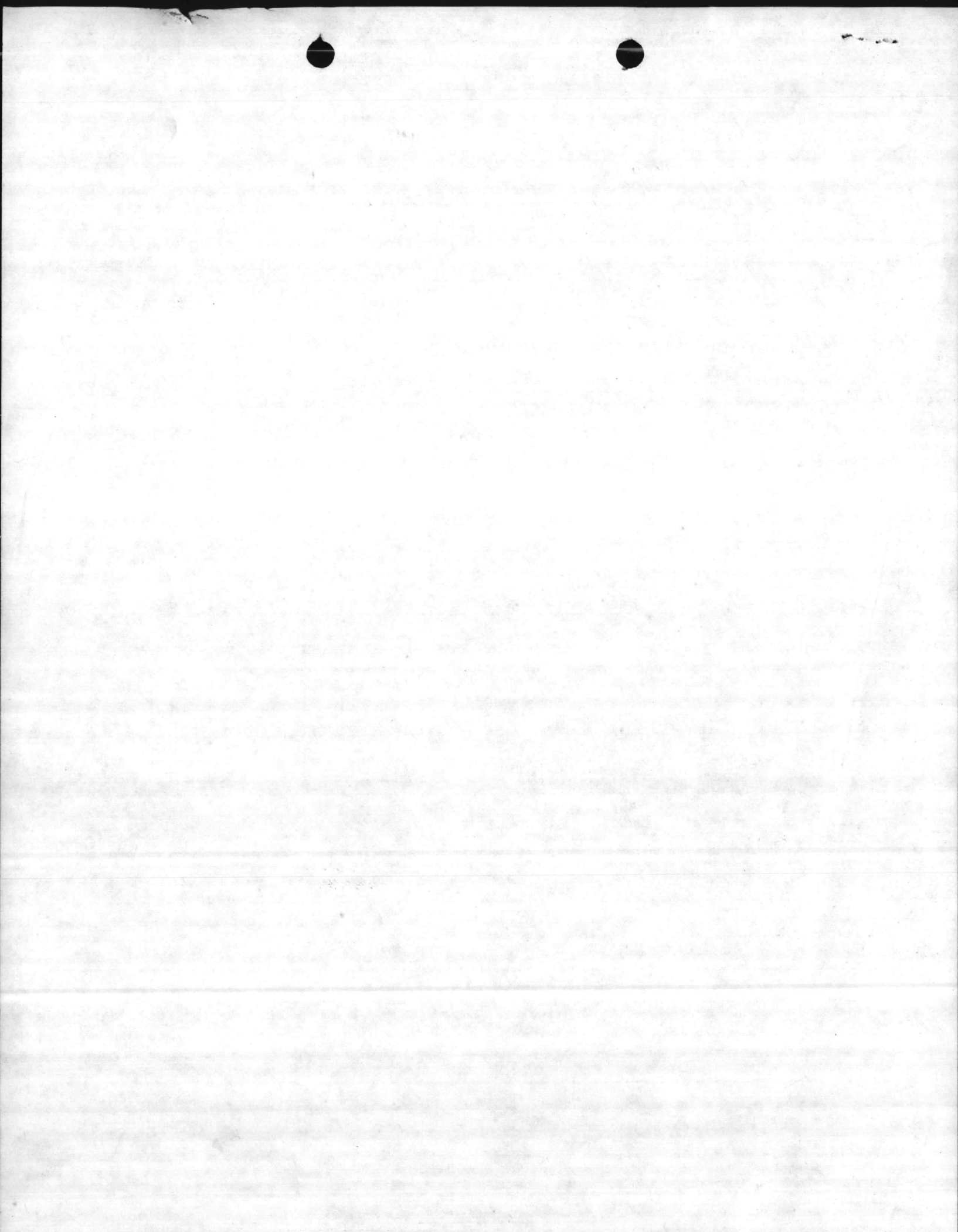

Handwritten text at the top of the page, possibly a title or header.

Handwritten text in the upper middle section of the page.

Main body of handwritten text, appearing to be a list or series of entries. Includes an upward-pointing arrow on the left side.



COR CHECKLIST		CONTRACT NUMBER <u>DLA 200-86-D-0002</u>	DELIVERY ORDER REQUEST CONTROL NUMBER	DATE OF REQUEST <u>3 FEB 86</u>
1 DATE SENT TO CONTRACTING OFFICE <u>3 FEB 86</u> REGION OFFICE <u>SAME</u> FILE <u>SAME</u>	2 ITEMS TAGGED (yes/no) WITH CONTROL NO. _____ WITH DELIVERY ORDER NO. <u>0018</u>	4 DELIVERY ORDER NO. (DATE) <u>0018</u>	5 SCHEDULED REMOVAL (DATE)	7 CONTACTED BY CONTRACTOR (DATE) <u>6 MAR 86</u>
3 ITEMS ACCESSIBLE <input checked="" type="checkbox"/> YES <input type="checkbox"/> NO		6 REQ'D NOTIFICATION (DATE) (per para C.8 of contract) (_____ days prior to visit)	8 SCHEDULED PICKUP (DATE) <u>6 MAR 86</u>	
9 INTERNAL NOTIFICATIONS				10 MANIFEST WORK COPY PREPARED (DATE) <u>3-6-86</u>
<input type="checkbox"/> INSTALL. SPILL TEAM PH: <u>451-3333</u>				11 VERIFIED MATERIAL (DATE) <u>3-6-86</u>
<input type="checkbox"/> INSTALL. COMMANDER PH: <u>451-2526</u>				
<input type="checkbox"/> INSTALL. ENVIRONMENTALIST PH: <u>451-1690</u>				
CONTRACTOR ARRIVAL				
13 ARRIVAL (DATE)		20 MANIFEST		
14 JOINT INSPECTION (COR and Contractor)		<input checked="" type="checkbox"/> PROPER MANIFESTS <input checked="" type="checkbox"/> GEN. EPA I.D. NO. + MANIFEST DOC. NO. <input checked="" type="checkbox"/> GEN. NAME, ADDRESS, PHONE <input checked="" type="checkbox"/> TRANSPORTER NAME, EPA NO. <input checked="" type="checkbox"/> TSDF NAME, ADDRESS, EPA NO. <input type="checkbox"/> REPORTABLE QTY. (If applicable) <input checked="" type="checkbox"/> PROPER SHIPPING NAME } MUST BE <input checked="" type="checkbox"/> HAZARD CLASS } IN THIS ORDER <input checked="" type="checkbox"/> UN OR NA NUMBER <input checked="" type="checkbox"/> QTY. IN WEIGHT OR VOLUME <input checked="" type="checkbox"/> TYPE AND NUMBER OF CONTAINERS <input type="checkbox"/> STATE REQUIRED INFORMATION <input checked="" type="checkbox"/> NON-REGULATED LISTED LAST <input checked="" type="checkbox"/> CERTIFICATION STATEMENT SIGNED BY COR <input checked="" type="checkbox"/> TRANSPORTER SIGNATURE <input type="checkbox"/> CO-SIGNER SIGNATURE (If applicable) <input checked="" type="checkbox"/> RETAINED GENERATOR'S COPY		
<input checked="" type="checkbox"/> TRUCK <input checked="" type="checkbox"/> SPILL EQUIPMENT <input checked="" type="checkbox"/> TIE DOWNS <input checked="" type="checkbox"/> EMPTY DRUMS <input checked="" type="checkbox"/> ABSORBENT <input checked="" type="checkbox"/> PROTECTIVE CLOTHING <input checked="" type="checkbox"/> HAULING PERMITS <input checked="" type="checkbox"/> AREA FREE OF SPILLS <input checked="" type="checkbox"/> AREA FREE OF UNAUTHORIZED PERSONNEL EQUIPMENT OR MATERIAL				
15 OTHER PROPERTY ON TRUCK <input type="checkbox"/> YES <input checked="" type="checkbox"/> NO (If more space needed, use reverse) IF YES, WHOSE? _____ WHAT? _____		21 <input checked="" type="checkbox"/> ALL PROPERTY MANIFESTED		
16 PICKUP REPORT <input type="checkbox"/> PREPARED BY CONTRACTOR (If pickup report does not agree with Delivery Order, explain on reverse)		22 LOAD <input checked="" type="checkbox"/> SECURE <input type="checkbox"/> SAFE FOR TRANSPORTATION <input checked="" type="checkbox"/> COMPATIBLE (49 CFR 177.848)		
17 PACKAGING (49 CFR 172.01 Columns 5a & b) (49 CFR 173.24) <input checked="" type="checkbox"/> DOT APPROVED PACKAGING		23 PLACARDING (49 CFR 172.500) <input checked="" type="checkbox"/> PROPER PLACARDS (When req'd - front, back and both sides).		
18 MARKINGS (49 CFR 172.300) <input checked="" type="checkbox"/> PROPER SHIPPING NAME <input checked="" type="checkbox"/> DOT IDENTIFICATION NO. <input checked="" type="checkbox"/> HAZARD WASTE MARKING (Ship. Name, UN NO.) <input checked="" type="checkbox"/> ORM MARKINGS _____ RQ (If required) <input checked="" type="checkbox"/> LIQUID - This side up/Arrows		24 INSPECTION (COR and Contractor) EVERYTHING REMOVED <input checked="" type="checkbox"/> YES <input type="checkbox"/> NO (Including packing materials and containers) (If more space needed, use reverse) ITEMS NOT PICKED UP _____ ANY SPILLS _____ (If yes, explain on reverse)		
19 LABELS (49 CFR 172.400) (49 CFR 172.101 Column 4) (One label ea. cont. when req'd. Two labels if at least 64 cu. ft. but less than 640 cu. ft. - one label on each opposite side.) <input checked="" type="checkbox"/> REQUIRED LABELS <input checked="" type="checkbox"/> ADDITIONAL LABELS (As required)		25 SUSPENSE FILE <input type="checkbox"/> COLLECTION SUMMARY REPORT SENT TO CONTRACTING OFFICE (DATE) <u>14 MAR 86</u> <input checked="" type="checkbox"/> MANIFEST COPY RETAINED <input type="checkbox"/> STATE COPY MAILED (If required) (DATE) <u>N/A</u> <input checked="" type="checkbox"/> IF NOT RETURNED CO. NOTIFIED (DATE) <u>3 APR 86</u> <input checked="" type="checkbox"/> FILE CLOSED (DATE) <u>21 MAR 86</u>		

INSTRUCTIONS:

- 1. Complete a separate checklist for each Delivery Order or one-time contract. (If more than one pickup is made for a single Delivery Order, fill out a separate checklist for each pickup.)*
- 2. Retain a copy of the checklist in your Delivery Order or contract file (for one-time contracts).*
- 3. This completed checklist is to be forwarded to the appropriate contracting office within ten (10) calendar days after pickup has been made.*

FREEZE VOIDED REL 5304 DATE

1	2	3	4	5	6	7	8	9	10	11	12	13	14	15	16	17	18	19	20	21	22	23	24	25	26	27	28	29	30	31	32	33	34	35	36	37	38	39	40	41	42	43	44	45	46	47	48	49	50	51	52	53	54	55	56	57	58	59	60	61	62	63	64	65	66	67	68	69	70	71	72	73	74	75	76	77	78	79	80
DOC. IDENT.		RI FROM		M & S		STOCK NUMBER		QUANTITY		DOCUMENT NUMBER		SUPPLEMENTARY ADDRESS		FUND		DISTRIBUTION		REQ'D DEL DATE		ADVICE		RI		UNIT PRICE																																																							
BGBQ485681000		CHEMICAL		DR0000148716752771001		90AE013 NA H		0002600		0002600		0002600		0002600		0002600		0002600		0002600		0002600		0002600																																																							
SHIPPED FROM		4516594		DRMO MCB CAMP LEJEUNE		MARK FOR		PROJECT		NA		H		0002600		0002600		0002600		0002600		0002600		0002600																																																							
V09167 MAG-26 HANS-26		MCAS(H) NEW RIVER JAX		N.C. 8170022570		N.C. 6170022580		451-1634		HW		X		0002600		0002600		0002600		0002600		0002600		0002600																																																							
WAREHOUSE LOCATION		MRS-WHEAT		TYPE OF CARGO		UNIT PACK		UNIT WEIGHT		UNIT CUBE		UFC		NMF C		FREIGHT RATE		DOCUMENT DATE		MAT. COND.		QUANTITY		S																																																							
F 6506		G		H		I		J		K		L		M		N		O		P		Q		R																																																							
SUBSTITUTE DATA (ITEM ORIGINALLY REQUEST'D)		T		U		V		W		HAZARDOUS WASTE SEE ATTACHED ANALYSIS SAMPLE 33		X		Y		Z		AA		BB		CC		DD																																																							
SELECTED BY AND DATE		TYPE OF CONTAINER(S)		TOTAL WEIGHT		RECEIVED BY AND DATE		INSPECTED BY AND DATE		1		2		3		4		5		6		7		8																																																							
PACKED BY AND DATE		NO. OF CONTAINER(S)		TOTAL CUBE		WAREHOUSED BY AND DATE		WAREHOUSE LOCATION		1 Drum		550 LBS		5304		H010109A1		5304		5304		5304		5304																																																							
REMARKS: DRMO MCB CAMP LEJUENE, NC		170022580		THIS IS TO CERTIFY THAT THE ABOVE NAMED MATERIAL IS PROPERLY CLASSIFIED, PACKAGED MARKED, AND LABELLED AND IN PROPER CONDITION FOR TRANSPORTATION ACCORDING TO APPLICABLE REGULATION OF DOT AND EPA		J.K. Kilian		J.K. KILIAN 1stLT USMC		13		14		15		16		17		18		19		20																																																							
FIRST DESTINATION ADDRESS		DATE SHIPPED		13 TRANSPORTATION CHARGEABLE TO		14 B/LADING, AWB, OR RECEIVER'S SIGNATURE (AND DATE)		15 RECEIVER'S DOCUMENT NUMBER		11		12		13		14		15		16		17		18																																																							

FREEZE UPION REC 5304 *08/76*

1	2	3	4	5	6	7	8	9	10	11	12	13	14	15	16	17	18	19	20	21	22	23	24	25	26	27	28	29	30	31	32	33	34	35	36	37	38	39	40	41	42	43	44	45	46	47	48	49	50	51	52	53	54	55	56	57	58	59	60	61	62	63	64	65	66	67	68	69	70	71	72	73	74	75	76	77	78	79	80
DOC. IDENT.	RI FROM	M & S	FSC	STOCK NUMBER	NIIN	ADD	UNIT OF ISSUE	QUANTITY	REQUISITIONER	DATE	SERIAL	SUFFIX	SUPPLEMENTARY ADDRESS	SIGNAL	FUND	DISTRIBUTION	J.	PRIORITY	REQ'D DEL DATE	ADVICE	RI	UNIT PRICE	DOLLARS	CTS.																																																							
BGBQ4856A1000				CHEMICAL	DR00001Y0936752771001A																	96AE013	NA	H	0002600																																																						
SHIPPED FROM	451-6594	DRMO MCB CAMP LEJEUNE	MARK FOR	PROJECT	TOTAL PRICE	DOLLARS	CTS.																																																																								
VO9167 MAG-26 HAMS-26	N.C. 6170022580	451-1634	HW	X	00026.00																																																																										
MCAS(H) NEW RIVER JAX	N.C. 8170022570	B	C	D																																																																											
WAREHOUSE LOCATION	TYPE OF CARGO	UNIT PACK	UNIT WEIGHT	UNIT CUBE	U F C	N M F C	FREIGHT RATE	DOCUMENT DATE	MAT. COND	QUANTITY	R	S																																																																			
F	G	H	I	J	K	L	M	N	O	P	Q	R	S																																																																		
SUBSTITUTE DATA (ITEM ORIGINALLY REQUEST'D)	FREIGHT CLASSIFICATION NOMENCLATURE	U	V																																																																												
T	U	V																																																																													
W	HAZARDOUS WASTE SEE ATTACHED ANALYSIS SAMPLE 87																																																																														
SELECTED BY AND DATE	TYPE OF CONTAINER(S)	TOTAL WEIGHT	RECEIVED BY AND DATE	INSPECTED BY AND DATE																																																																											
SHIPPERS 1	2	3	7	8																																																																											
PACKED BY AND DATE	NO. OF CONTAINER(S)	TOTAL CUB	WAREHOUSED BY AND DATE	WAREHOUSE LOCATION																																																																											
4	5	6	9	10																																																																											
REMARKS:	DRMO MCB CAMP LEJUENE, NC	THIS IS TO CERTIFY THAT THE ABOVE NAMED	MATERIAL IS PROPERLY CLASSIFIED, PACKAGED	MARKED AND LABELLED AND IN PROPER CONDITION FOR																																																																											
AA	BB	CC	DD	EE																																																																											
FIRST DESTINATION ADDRESS	DATE SHIPPED	TRANSPORTATION ACCORDING TO APPLICABLE REGULATION OF DOT AND EPA	FF	GILIAN 1stLT USMC																																																																											
11	12	13	14	15																																																																											
13 TRANSPORTATION CHARGEABLE TO	14 B/LADING, AWB, OR RECEIVER'S SIGNATURE (AND DATE)	15 RECEIVER'S DOCUMENT NUMBER																																																																													

DD FORM 1348-1 1 MAR 74
S/N 0102-LF-017-1040

EDITION OF 1 JAN 64 MAY BE USED
UNLESS EXHAUSTED

DOD SINGLE LINE ITEM RELEASE/RECEIPT DOCUMENT

XRID PQZEWZAHXP

3

HAZARDOUS WASTE SEE ATTACHED ANALYTIC SAMPLES
 BRNO WEB CAMP LEWENNY NC
 MATERIAL IS PROPERLY CLASSIFIED, PACKAGED,
 MARKED, AND LABELED AND IN PROPER CONDITION FOR
 TRANSPORTATION ACCORDING TO APPLICABLE REGULA-
 TION OF DOT AND EPA
 J.K. KILIAN JR.

THIS IS TO CERTIFY THAT THE ABOVE HAZAR-
 DUS WASTE SEE ATTACHED ANALYTIC SAMPLES
 MATERIAL IS PROPERLY CLASSIFIED, PACKAGED,
 MARKED, AND LABELED AND IN PROPER CONDITION FOR
 TRANSPORTATION ACCORDING TO APPLICABLE REGULA-
 TION OF DOT AND EPA
 J.K. KILIAN JR.

FREEZE UPION RELS304 DATE

1	2	3	4	5	6	7	8	9	10	11	12	13	14	15	16	17	18	19	20	21	22	23	24	25	26	27	28	29	30	31	32	33	34	35	36	37	38	39	40	41	42	43	44	45	46	47	48	49	50	51	52	53	54	55	56	57	58	59	60	61	62	63	64	65	66	67	68	69	70	71	72	73	74	75	76	77	78	79	80
DOC. IDENT.	RI FROM	M & S	STOCK NUMBER	FSC	NIIN	ADD	QUANTITY	DOCUMENT NUMBER	REQUISITIONER	DATE	SERIAL	SUFFIX	SUPPLEMENTARY ADDRESS	SIGNAL	FUND	DISTRIBUTION	PRIORITY	REQ'D DEL DATE	ADVISE	RI	UNIT PRICE																																																										
B6B0485681000	CHEMICAL	DR00001	V091675277	1002	96AE013	NA	H	0002600																																																																							
SHIPPED FROM	451-6594	DRMO MCB CAMP LEJUENE	MARK FOR	PROJECT	TOTAL PRICE																																																																										
V09167	MAG-26	HAMS-26	N.C. 6170022580	HW	D																																																																										
MCAS(H) NEW RIVER JAX	451-1634				00026.00																																																																										
N.C. 6170022570																																																																															
WAREHOUSE LOCATION	TYPE OF CARGO	UNIT PACK	UNIT WEIGHT	UNIT-CUBE	U F C	N M F C	FREIGHT RATE	DOCUMENT DATE	MAT COND	QUANTITY	TOTAL PRICE																																																																				
F	G	H	I	J	K	L	M	N	O	P	Q	R	S	T																																																																	
SUBSTITUTE DATA (ITEM ORIGINALLY REQUESTED)	FREIGHT CLASSIFICATION NOMENCLATURE	ITEM NOMENCLATURE	HAZARDOUS WASTE SEE ATTACHED ANALYSIS SAMPLE 56																																																																												
T	U	V																																																																													
W	SELECTED BY AND DATE	TYPE OF CONTAINER(S)	TOTAL WEIGHT	RECEIVED BY AND DATE	INSPECTED BY AND DATE																																																																										
S	1	2	3	7	8																																																																										
H	PACKED BY AND DATE	NO. OF CONTAINER(S)	TOTAL WEIGHT	WAREHOUSED BY AND DATE	WAREHOUSE LOCATION																																																																										
I	4	5	6	9	10																																																																										
P	REMARKS: DRMO MCB CAMP LEJUENE, NC	THIS IS TO CERTIFY THAT THE ABOVE NAMED																																																																													
S	6170022580	MATERIAL IS PROPERLY CLASSIFIED, PACKAGED																																																																													
E	AA	BB	CC	D	E																																																																										
R	FIRST DESTINATION ADDRESS	DATE SHIPPED	TRANSPORTATION ACCORDING TO APPLICABLE REGULATION OF DOT AND EPA	J.K. KELIAN	J.K. KELIAN 1stLT USMC																																																																										
S	11	12	FF																																																																												
E	13 TRANSPORTATION CHARGEABLE TO	14 B/LADING, AWB, OR RECEIVER'S SIGNATURE (AND DATE)	15 RECEIVER'S DOCUMENT NUMBER																																																																												

DD FORM 1348-1
S/N 0107 LE 013-1040

1 MAR 74

EDITION OF 1 JAN 64 MAY BE USED
UNTIL EXHAUSTED

DOD SINGLE LINE ITEM RELEASE/RECEIPT DOCUMENT

TRID PQZ 24 HXP

3

NO. 0005100	DATE 11/15/82	TO: DR. J. H. HANZEL	FROM: DR. J. H. HANZEL
NO. 0005100	DATE 11/15/82	TO: DR. J. H. HANZEL	FROM: DR. J. H. HANZEL
NO. 0005100	DATE 11/15/82	TO: DR. J. H. HANZEL	FROM: DR. J. H. HANZEL

HAZARDOUS WASTE SEE ATTACHED ANALYSIS SAMPLE 24

NO. 0005100	DATE 11/15/82	TO: DR. J. H. HANZEL	FROM: DR. J. H. HANZEL
NO. 0005100	DATE 11/15/82	TO: DR. J. H. HANZEL	FROM: DR. J. H. HANZEL

THIS IS TO CERTIFY THAT THE ABOVE NAMED MATERIAL IS PROPERLY CLASSIFIED, PACKAGED, MARKED AND LABELED AND IN PROPER CONDITION FOR TRANSPORTATION ACCORDING TO APPLICABLE REGULATIONS OF DOT AND EPA.

DR. J. H. HANZEL
 U.S. DEPARTMENT OF TRANSPORTATION

110-95-10

FREEZE DRYING REC 5304 *DATE*

1	2	3	4	5	6	7	8	9	10	11	12	13	14	15	16	17	18	19	20	21	22	23	24	25	26	27	28	29	30	31	32	33	34	35	36	37	38	39	40	41	42	43	44	45	46	47	48	49	50	51	52	53	54	55	56	57	58	59	60	61	62	63	64	65	66	67	68	69	70	71	72	73	74	75	76	77	78	79	80
DOC IDENT.		RI FROM		M & S		STOCK NUMBER		FSC		NIIN		ADD		UNIT OF ISSUE		QUANTITY		DOCUMENT NUMBER		REQUISITIONER		DATE		SERIAL		SUPPLEMENTARY ADDRESS		FUND		DISTRIBUTION		REQ'D DEL DATE		ADVISE		RI		UNIT PRICE		DOLLARS		CTS.																																					

B68Q44S681000CHEMICAL DR 00001V0916752771003													96AE013 NA H 0002600												
SHIPPED FROM 451-6594 DRMO MCB CAMP LEJEUNE													MARK FOR PROJECT												
V09167 MAG-26 HAMS-26 N.C. 6170022580													HW X												
MCAS(H) NEW RIVER JAX 451-1634													D 00026.00												
N.C. 6170022570																									

WAREHOUSE LOCATION				TYPE OF CARGO		UNIT PACK		UNIT WEIGHT		UNIT CUBE		U F C		N M F C		FREIGHT RATE		DOCUMENT DATE		MAT COND		QUANTITY		TOTAL PRICE			
MRS - WHEAT				G		H		I		J		K		L		M		N		O		P		Q		R	
6506																								S		1	

SUBSTITUTE DATA (ITEM ORIGINALLY REQUEST'D)													FREIGHT CLASSIFICATION NOMENCLATURE												
U													V												
ITEM NOMENCLATURE													HAZARDOUS WASTE SEE ATTACHED ANALYSIS SAMPLE 35												

SELECTED BY AND DATE				TYPE OF CONTAINER(S)				TOTAL WEIGHT				RECEIVED BY AND DATE				INSPECTED BY AND DATE			
1				2				3				7				E			
PACKED BY AND DATE				NO. OF CONTAINER(S)				TOTAL CUBE				WAREHOUSED BY AND DATE				WAREHOUSE LOCATION			
4				5				6				5304				304 46107714 H4586800			

REMARKS: DRMO MCB CAMP LEJUENE, NC													THIS IS TO CERTIFY THAT THE ABOVE NAMED												
6170022580													MATERIAL IS PROPERLY CLASSIFIED, PACKAGED												
AA													MARKED, AND LABELLED AND IN PROPER CONDITION FOR												
FIRST DESTINATION ADDRESS													TRANSPORTATION ACCORDING TO APPLICABLE REGULA-												
11													TION OF DOT AND EPA												
13 TRANSPORTATION CHARGEABLE TO													J.K. KILIAN 1stLT USMC												
14 B/LADING, AWB, OR RECEIVER'S SIGNATURE (AND DATE)													15 RECEIVER'S DOCUMENT NUMBER												

XRID PQZ W 2AHXP

DEPARTMENT OF DEFENSE
ARMY
HEADQUARTERS
WASHINGTON, D.C. 20315
OFFICE OF THE ASSISTANT SECRETARY FOR
MATERIAL MANAGEMENT
ATTENTION: MATERIALIZED STOCKS
MAIL ROOM
MAIL STOP 1000
WASHINGTON, D.C. 20315

UNITED STATES GOVERNMENT
DEPARTMENT OF DEFENSE
ARMY
HEADQUARTERS
WASHINGTON, D.C. 20315
OFFICE OF THE ASSISTANT SECRETARY FOR
MATERIAL MANAGEMENT
ATTENTION: MATERIALIZED STOCKS
MAIL ROOM
MAIL STOP 1000
WASHINGTON, D.C. 20315

UNITED STATES GOVERNMENT
DEPARTMENT OF DEFENSE
ARMY
HEADQUARTERS
WASHINGTON, D.C. 20315
OFFICE OF THE ASSISTANT SECRETARY FOR
MATERIAL MANAGEMENT
ATTENTION: MATERIALIZED STOCKS
MAIL ROOM
MAIL STOP 1000
WASHINGTON, D.C. 20315

UNITED STATES GOVERNMENT
DEPARTMENT OF DEFENSE
ARMY
HEADQUARTERS
WASHINGTON, D.C. 20315
OFFICE OF THE ASSISTANT SECRETARY FOR
MATERIAL MANAGEMENT
ATTENTION: MATERIALIZED STOCKS
MAIL ROOM
MAIL STOP 1000
WASHINGTON, D.C. 20315

FREEZE PROTECTION REL 5304

DOC. IDENT.		RI FROM		STOCK NUMBER		QUANTITY		DOCUMENT NUMBER		SUPPLEMENTARY ADDRESS		FUND		DISTRIBUTION		PRIORITY		REQ'D DATE		ADVICE		RI		UNIT PRICE					
		FSC		NIIN		ADD		REQUISITIONER		DATE		SERIAL		SUFFIX		SUFFIX		SIGNAL		SIGNAL		SIGNAL		SIGNAL		DOLLARS		CTS.	
BGB0443681000		CHEMICAL		DR00001		V09167		52771004		96AE013		NA		H		0002600													
SHIPPED FROM		451-6594		DRMO MCB CAMP LEJEUNE		MARK FOR		PROJECT																		TOTAL PRICE			
V09167		MAG-26		HAMS-26		N.C. 6170022580		HW		D																00002600			
MCAS(H)		NEW RIVER JAX		451-1634		C																							
N.C. 8170022570																													
WAREHOUSE LOCATION		TYPE OF CARGO		UNIT PACK		UNIT WEIGHT		UNIT CUBE		UFC		NMFC		FREIGHT RATE		DOCUMENT DATE		MAT COND		QUANTITY									
MRS-WHEAT		6506																											
SUBSTITUTE DATA (ITEM ORIGINALLY REQUEST'D)		FREIGHT CLASSIFICATION NOMENCLATURE		ITEM NOMENCLATURE		HAZARDOUS WASTE SEE ATTACHED ANALYSIS SAMPLE 34																							
SELECTED BY AND DATE		TYPE OF CONTAINER(S)		TOTAL WEIGHT		RECEIVED BY AND DATE		INSPECTED BY AND DATE																					
1		2		3		7		8		COP-5304																			
PACKED BY AND DATE		NO. OF CONTAINER(S)		TOTAL CUBE		WAREHOUSED BY AND DATE		WAREHOUSE LOCATION																					
4		5		6		9		10		1 Drum		550 LBS		H2 5304		HO 10/10971													
REMARKS:		DRMO MCB CAMP LEJUENE, NC		THIS IS TO CERTIFY THAT THE ABOVE NAMED		MATERIAL IS PROPERLY CLASSIFIED, PACKAGED		MARKED, D AND LABELLED AND IN THE PROPER CONDITION FOR		TRANSPORTATION ACCORDING TO APPLICABLE REGULATION OF DOT AND EPA		J.K. KELIAN		J.K. KELIAN 1stLT USMC															
AA		BB		CC		DATE SHIPPED		14 B/LADING, AWB, OR RECEIVER'S SIGNATURE (AND DATE)		15 RECEIVER'S DOCUMENT NUMBER																			
FIRST DESTINATION ADDRESS																													
11		12		FF																									
13 TRANSPORTATION CHARGEABLE TO																													

DD FORM 1348-1
S/N 0102-LF-013-1040

1 MAR 74

EDITION OF 1 JAN 64 MAY BE USED UNTIL EXHAUSTED

DOD SINGLE LINE ITEM RELEASE/RECEIPT DOCUMENT

XRID PQZ0W2AHXP

3

VIETNAM VETERANS
NATIONAL MEMORIAL
WASHINGTON, D.C. 20005
DR. J. K. WILSON
1000 14th St. N.W.
Washington, D.C. 20005

HAZARDOUS WASTE
DR. J. K. WILSON
1000 14th St. N.W.
Washington, D.C. 20005

THIS IS TO CERTIFY THAT THE ABOVE NAMED
MATERIAL IS PROPERLY CLASSIFIED, PACKAGED,
MARKED, AND LABELED AND IN PROPER CONDITION FOR
TRANSPORTATION ACCORDING TO APPLICABLE REGULATIONS
OF DOT AND EPA.
J. K. WILSON
1000 14th St. N.W.
Washington, D.C. 20005

WILSON J. K. WILSON

RECEIVED BY: <i>DR. K. KILIAN</i> DATE: <i>11/10/71</i>		FROM: <i>BRNO MCB CAMP LEONARD</i> ADDRESS: <i>W.C. BARBERS</i> <i>NEW RIVER JAX</i> <i>W.C. BARBERS</i>	
THIS IS TO CERTIFY THAT THE ABOVE NAMED MATERIAL IS PROPERLY LASTED, PACKAGED, MARKED, AND LABELED AND IN PROPER CONDITION FOR TRANSPORTATION ACCORDING TO APPLICABLE REGULATIONS OF DOT AND EPCRA.		BRNO MCB CAMP LEONARD W.C. BARBERS NEW RIVER JAX W.C. BARBERS	
I, <i>DR. K. KILIAN</i> , SPECIAL AGENT IN CHARGE, U.S. ENVIRONMENTAL PROTECTION AGENCY, OFFICE OF PUBLIC AFFAIRS, WASHINGTON, D.C. 20460, HEREBY CERTIFY THAT THE ABOVE NAMED MATERIAL IS PROPERLY LASTED, PACKAGED, MARKED, AND LABELED AND IN PROPER CONDITION FOR TRANSPORTATION ACCORDING TO APPLICABLE REGULATIONS OF DOT AND EPCRA.		BRNO MCB CAMP LEONARD W.C. BARBERS NEW RIVER JAX W.C. BARBERS	
RECEIVED BY: <i>DR. K. KILIAN</i> DATE: <i>11/10/71</i>		FROM: <i>BRNO MCB CAMP LEONARD</i> ADDRESS: <i>W.C. BARBERS</i> <i>NEW RIVER JAX</i> <i>W.C. BARBERS</i>	

RECEIVED BY: *DR. K. KILIAN*
 DATE: *11/10/71*
 FROM: *BRNO MCB CAMP LEONARD*
 ADDRESS: *W.C. BARBERS*
NEW RIVER JAX
W.C. BARBERS

FREEZE HOLD ON RECEIVING DATE

1	2	3	4	5	6	7	8	9	10	11	12	13	14	15	16	17	18	19	20	21	22	23	24	25	26	27	28	29	30	31	32	33	34	35	36	37	38	39	40	41	42	43	44	45	46	47	48	49	50	51	52	53	54	55	56	57	58	59	60	61	62	63	64	65	66	67	68	69	70	71	72	73	74	75	76	77	78	79	80
DOC. IDENT.		RI FROM		M & S		STOCK NUMBER				UNIT OF ISSUE		QUANTITY		DOCUMENT NUMBER				SUPPLEMENTARY ADDRESS		FUND		DISBUTIC		OBJ. ECT		REQ'D DEL DATE		ADVICE		RI		UNIT PRICE																																															
						FSC NIIN				ADD		SERV		REQUISITIONER DATE SERIAL				SUFEX SER		SIGNA		FUND		DISBUTIC		REQ'D DEL DATE		ADVICE		RI		DOLLARS CTS.																																															
XRI 039		6810		00CHEMICAL		DR 00001V 52841 5278 0001				\$ Y2014		KZ		AD6 13		NA		H														26.00																																															
SHIPPED FROM STATION GROUND SAFETY MCAS(H) NEW RIVER (6068) JACKSONVILLE, N.C. 28540 NA 6170022580										SHIP TO DPDO CAMP LEJEUNE JACKSONVILLE, N.C. 28542 NC 6170022580 B 451-1634										MARK FOR HW		PROJECT X										TOTAL PRICE DOLLARS CTS.																																															
WAREHOUSE LOCATION MRS - WHITEAT 6506										TYPE OF CARGO		UNIT PACK		UNIT WEIGHT		UNIT CUBE		U F C		N M F C		FREIGHT RATE		DOCUMENT DATE		MAT. COND		QUANTITY								1																																											
SUBSTITUTE DATA (ITEM ORIGINALLY REQUEST'D)										FREIGHT CLASSIFICATION NOMENCLATURE																																																																					
T										U												V																																																									
W										X												Y																																																									
→ SELECTED BY AND DATE										TYPE OF CONTAINER(S)		TOTAL WEIGHT		→ RECEIVED BY AND DATE		INSPECTED BY AND DATE																																																															
THIS IS TO CERTIFY THAT THE ABOVE NAMED MATERIALS ARE PROPERLY CLASSIFIED, DESCRIBED, PACKAGED, MARKED AND LABELLED, AND ARE IN PROPER CONDITION FOR TRANSPORTATION ACCORDING TO APPLICABLE REGULATIONS OF THE DEPT. OF TRANSPORTATION. THIS IS A MILITARY SHIPMENT.										NO. OF CONTAINER(S)		TOTAL CUBE		WAREHOUSED BY AND DATE		WAREHOUSE LOCATION																																																															
5										1 D/W		550 LBS		6		7																																																															
REMARKS: MCB CAMP LEJEUNE, N.C. NC6170022580														APPROVED FOR TRANSFER BY		8																																																															
AA										BB		CC		DD		EE																																																															
FIRST DESTINATION ADDRESS												DATE SHIPPED																																																																			
11												12		FF		GG																																																															
13 TRANSPORTATION CHARGEABLE TO										14 B/LADING, AWB, OR RECEIVER'S SIGNATURE (AND DATE)										15 RECEIVER'S DOCUMENT NUMBER																																																											

1. NAME OF THE PARTY JACKSONVILLE, N.C. 28540		2. ADDRESS JACKSONVILLE, N.C. 28540		3. CITY JACKSONVILLE, N.C. 28540		4. STATE N.C.		5. ZIP CODE 28540	
6. TYPE OF PARTY INDIVIDUAL		7. OCCASION BIRTHDAY		8. DATE OF PARTY 12/25/78		9. TIME OF PARTY 7:00 PM		10. LOCATION HOME	
11. NAME OF HOST JACKSONVILLE, N.C. 28540		12. ADDRESS JACKSONVILLE, N.C. 28540		13. CITY JACKSONVILLE, N.C. 28540		14. STATE N.C.		15. ZIP CODE 28540	
16. TYPE OF PARTY INDIVIDUAL		17. OCCASION BIRTHDAY		18. DATE OF PARTY 12/25/78		19. TIME OF PARTY 7:00 PM		20. LOCATION HOME	
21. NAME OF HOST JACKSONVILLE, N.C. 28540		22. ADDRESS JACKSONVILLE, N.C. 28540		23. CITY JACKSONVILLE, N.C. 28540		24. STATE N.C.		25. ZIP CODE 28540	
26. TYPE OF PARTY INDIVIDUAL		27. OCCASION BIRTHDAY		28. DATE OF PARTY 12/25/78		29. TIME OF PARTY 7:00 PM		30. LOCATION HOME	

TO BE FILLED IN BY THE PARTY ORGANIZER
 1. NAME OF THE PARTY ORGANIZER
 2. ADDRESS
 3. CITY
 4. STATE
 5. ZIP CODE

NO.	DATE	DESCRIPTION	AMOUNT	CHECK NO.	INITIALS	REMARKS
1	1971 10 10
2	1971 10 15
3	1971 10 20
4	1971 10 25
5	1971 10 30
6	1971 11 05
7	1971 11 10
8	1971 11 15
9	1971 11 20
10	1971 11 25
11	1971 11 30
12	1971 12 05
13	1971 12 10
14	1971 12 15
15	1971 12 20
16	1971 12 25
17	1971 12 30
18	1972 01 05
19	1972 01 10
20	1972 01 15
21	1972 01 20
22	1972 01 25
23	1972 01 30
24	1972 02 05
25	1972 02 10
26	1972 02 15
27	1972 02 20
28	1972 02 25
29	1972 02 30
30	1972 03 05
31	1972 03 10
32	1972 03 15
33	1972 03 20
34	1972 03 25
35	1972 03 30
36	1972 04 05
37	1972 04 10
38	1972 04 15
39	1972 04 20
40	1972 04 25
41	1972 04 30
42	1972 05 05
43	1972 05 10
44	1972 05 15
45	1972 05 20
46	1972 05 25
47	1972 05 30
48	1972 06 05
49	1972 06 10
50	1972 06 15
51	1972 06 20
52	1972 06 25
53	1972 06 30
54	1972 07 05
55	1972 07 10
56	1972 07 15
57	1972 07 20
58	1972 07 25
59	1972 07 30
60	1972 08 05
61	1972 08 10
62	1972 08 15
63	1972 08 20
64	1972 08 25
65	1972 08 30
66	1972 09 05
67	1972 09 10
68	1972 09 15
69	1972 09 20
70	1972 09 25
71	1972 09 30
72	1972 10 05
73	1972 10 10
74	1972 10 15
75	1972 10 20
76	1972 10 25
77	1972 10 30
78	1972 11 05
79	1972 11 10
80	1972 11 15
81	1972 11 20
82	1972 11 25
83	1972 11 30
84	1972 12 05
85	1972 12 10
86	1972 12 15
87	1972 12 20
88	1972 12 25
89	1972 12 30
90	1973 01 05
91	1973 01 10
92	1973 01 15
93	1973 01 20
94	1973 01 25
95	1973 01 30
96	1973 02 05
97	1973 02 10
98	1973 02 15
99	1973 02 20
100	1973 02 25
101	1973 02 30
102	1973 03 05
103	1973 03 10
104	1973 03 15
105	1973 03 20
106	1973 03 25
107	1973 03 30
108	1973 04 05
109	1973 04 10
110	1973 04 15
111	1973 04 20
112	1973 04 25
113	1973 04 30
114	1973 05 05
115	1973 05 10
116	1973 05 15
117	1973 05 20
118	1973 05 25
119	1973 05 30
120	1973 06 05
121	1973 06 10
122	1973 06 15
123	1973 06 20
124	1973 06 25
125	1973 06 30
126	1973 07 05
127	1973 07 10
128	1973 07 15
129	1973 07 20
130	1973 07 25
131	1973 07 30
132	1973 08 05
133	1973 08 10
134	1973 08 15
135	1973 08 20
136	1973 08 25
137	1973 08 30
138	1973 09 05
139	1973 09 10
140	1973 09 15
141	1973 09 20
142	1973 09 25
143	1973 09 30
144	1973 10 05
145	1973 10 10
146	1973 10 15
147	1973 10 20
148	1973 10 25
149	1973 10 30
150	1973 11 05
151	1973 11 10
152	1973 11 15
153	1973 11 20
154	1973 11 25
155	1973 11 30
156	1973 12 05
157	1973 12 10
158	1973 12 15
159	1973 12 20
160	1973 12 25
161	1973 12 30
162	1974 01 05
163	1974 01 10
164	1974 01 15
165	1974 01 20
166	1974 01 25
167	1974 01 30
168	1974 02 05
169	1974 02 10
170	1974 02 15
171	1974 02 20
172	1974 02 25
173	1974 02 30
174	1974 03 05
175	1974 03 10
176	1974 03 15
177	1974 03 20
178	1974 03 25
179	1974 03 30
180	1974 04 05
181	1974 04 10
182	1974 04 15
183	1974 04 20
184	1974 04 25
185	1974 04 30
186	1974 05 05
187	1974 05 10
188	1974 05 15
189	1974 05 20
190	1974 05 25
191	1974 05 30
192	1974 06 05
193	1974 06 10
194	1974 06 15
195	1974 06 20
196	1974 06 25
197	1974 06 30
198	1974 07 05
199	1974 07 10
200	1974 07 15		

RECEIVED 1954		DEPARTMENT OF HEALTH DIVISION OF PUBLIC HEALTH		HEALTH DEPARTMENT DIVISION OF PUBLIC HEALTH	
TO:		FROM:		DATE:	
SUBJECT:		REASON FOR ISSUE:		SPECIAL INSTRUCTIONS:	
NAME:		ADDRESS:		CITY:	
STATE:		ZIP CODE:		COUNTY:	
SIGNATURE:		TITLE:		OFFICE:	
APPROVED:		RECEIVED:		COMMENTS:	
SPECIAL AGENT IN CHARGE		DIVISION OF PUBLIC HEALTH		HEALTH DEPARTMENT	

FREEZE W/IN REL 5304

1	2	3	4	5	6	7	8	9	10	11	12	13	14	15	16	17	18	19	20	21	22	23	24	25	26	27	28	29	30	31	32	33	34	35	36	37	38	39	40	41	42	43	44	45	46	47	48	49	50	51	52	53	54	55	56	57	58	59	60	61	62	63	64	65	66	67	68	69	70	71	72	73	74	75	76	77	78	79	80
DOC. IDENT.	RI FROM	H & S	STOCK NUMBER	FSC	NIIN	ADD	UNIT OF ISSUE	QUANTITY	DOCUMENT NUMBER	REQUISITIONER	DATE	SERIAL	SUPPLEMENTARY ADDRESS	FUND	DISTRIBUTION	D. J. SET	PRIORITY	REQ'D DEL DATE	ADVISE	RI	UNIT PRICE	DOLLARS	CTS.																																																								
XRI 039	6810	OO	CHEMICAL	DE	00001	52841	5278	0009	5	Y201	KZ	AD6	13	NA	H	X						21.00																																																									
SHIPPED FROM	SHIP TO	MARK FOR	PROJECT	TOTAL PRICE	DOLLARS	CTS.																																																																									
STATION GROUND SAFETY	DPDO CAMP LEJEUNE	HW	AD6 13	NA	H	21.00																																																																									
MCAS(H) NEW RIVER (6068)	JACKSONVILLE, N.C. 28540	NC 6170022580	NC 6170022580																																																																												
WAREHOUSE LOCATION	TYPE OF CARGO	UNIT PACK	UNIT WEIGHT	UNIT CUBE	U F C	N M F C	FREIGHT RATE	DOCUMENT DATE	MAT. COND	QUANTITY	E																																																																				
MRS. WHEAT	G	H	I	J	K	L	M	N	O	P	Q	R	S																																																																		
SUBSTITUTE DATA (ITEM ORIGINALLY REQUEST'D)	FREIGHT CLASSIFICATION NOMENCLATURE	T	U	V																																																																											
ITEM NOMENCLATURE	W	X	HAZ WASTE (SEE ATTACHED ANALYSIS SAMPLE # 49)																																																																												
SELECTED BY AND DATE	TYPE OF CONTAINER(S)	TOTAL WEIGHT	RECEIVED BY AND DATE	INSPECTED BY AND DATE																																																																											
THIS IS TO CERTIFY THAT THE ABOVE NAMED MATERIALS ARE PROPERLY CLASSIFIED, DESCRIBED, PACKAGED, MARKED AND LABELLED, AND ARE IN PROPER CONDITION FOR TRANSPORTATION ACCORDING TO APPLICABLE REGULATIONS OF THE DEPT. OF TRANSPORTATION. THIS IS A MILITARY SHIPMENT.	NO. OF CONTAINER(S)	TOTAL CUBE	WAREHOUSED BY AND DATE	WAREHOUSE LOCATION																																																																											
REMARKS	APPROVED FOR TRANSFER BY	AA	BB	CC																																																																											
MCB CAMP LEJEUNE, N.C.	NC6170022580	DATE SHIPPED	14 B/LADING, AWB, OR RECEIVER'S SIGNATURE (AND DATE)	15 RECEIVER'S DOCUMENT NUMBER																																																																											
FIRST DESTINATION ADDRESS	11	12	FF	GG																																																																											
TRANSPORTATION CHARGEABLE TO	13	14	15	16																																																																											

DD FORM 1348-1 1 MAR 74

EDITION OF 1 JAN 64 MAY BE USED UNTIL EXHAUSTED

DOD SINGLE LINE ITEM RELEASE/RECEIPT DOCUMENT

XRI D PQ Z P W 2 A H X P

1. NAME OF THE PARTY TO WHOM THE DOCUMENT IS ISSUED
 2. ADDRESS OF THE PARTY TO WHOM THE DOCUMENT IS ISSUED
 3. DATE OF ISSUE
 4. PLACE OF ISSUE
 5. SIGNATURE OF THE ISSUING OFFICER
 6. OFFICE OF THE ISSUING OFFICER
 7. NAME OF THE ISSUING OFFICER
 8. RANK OF THE ISSUING OFFICER
 9. BRANCH OF THE ISSUING OFFICER
 10. NUMBER OF THE DOCUMENT

11. NAME OF THE PARTY TO WHOM THE DOCUMENT IS ISSUED
 12. ADDRESS OF THE PARTY TO WHOM THE DOCUMENT IS ISSUED
 13. DATE OF ISSUE
 14. PLACE OF ISSUE
 15. SIGNATURE OF THE ISSUING OFFICER
 16. OFFICE OF THE ISSUING OFFICER
 17. NAME OF THE ISSUING OFFICER
 18. RANK OF THE ISSUING OFFICER
 19. BRANCH OF THE ISSUING OFFICER
 20. NUMBER OF THE DOCUMENT

21. NAME OF THE PARTY TO WHOM THE DOCUMENT IS ISSUED
 22. ADDRESS OF THE PARTY TO WHOM THE DOCUMENT IS ISSUED
 23. DATE OF ISSUE
 24. PLACE OF ISSUE
 25. SIGNATURE OF THE ISSUING OFFICER
 26. OFFICE OF THE ISSUING OFFICER
 27. NAME OF THE ISSUING OFFICER
 28. RANK OF THE ISSUING OFFICER
 29. BRANCH OF THE ISSUING OFFICER
 30. NUMBER OF THE DOCUMENT

31. NAME OF THE PARTY TO WHOM THE DOCUMENT IS ISSUED
 32. ADDRESS OF THE PARTY TO WHOM THE DOCUMENT IS ISSUED
 33. DATE OF ISSUE
 34. PLACE OF ISSUE
 35. SIGNATURE OF THE ISSUING OFFICER
 36. OFFICE OF THE ISSUING OFFICER
 37. NAME OF THE ISSUING OFFICER
 38. RANK OF THE ISSUING OFFICER
 39. BRANCH OF THE ISSUING OFFICER
 40. NUMBER OF THE DOCUMENT

41. NAME OF THE PARTY TO WHOM THE DOCUMENT IS ISSUED
 42. ADDRESS OF THE PARTY TO WHOM THE DOCUMENT IS ISSUED
 43. DATE OF ISSUE
 44. PLACE OF ISSUE
 45. SIGNATURE OF THE ISSUING OFFICER
 46. OFFICE OF THE ISSUING OFFICER
 47. NAME OF THE ISSUING OFFICER
 48. RANK OF THE ISSUING OFFICER
 49. BRANCH OF THE ISSUING OFFICER
 50. NUMBER OF THE DOCUMENT

51. NAME OF THE PARTY TO WHOM THE DOCUMENT IS ISSUED
 52. ADDRESS OF THE PARTY TO WHOM THE DOCUMENT IS ISSUED
 53. DATE OF ISSUE
 54. PLACE OF ISSUE
 55. SIGNATURE OF THE ISSUING OFFICER
 56. OFFICE OF THE ISSUING OFFICER
 57. NAME OF THE ISSUING OFFICER
 58. RANK OF THE ISSUING OFFICER
 59. BRANCH OF THE ISSUING OFFICER
 60. NUMBER OF THE DOCUMENT

8

FREEZE UNION PEL 5304 HW

DOC. IDENT.		RI FROM		M & S		STOCK NUMBER		QUANTITY		DOCUMENT NUMBER		SUPPLEMENTARY ADDRESS		FUND		DISTRIBUTION		PRIORITY		REG. DATE		ADVISE		RI		UNIT PRICE			
1		2		3		4		5		6		7		8		9		10		11		12		13		14		15	
FSC		NIN		ADD		UNIT OF ISSUE		REQUISITIONER		DATE		SERIAL		SUFFIX		SIGNAL		DISTRIBUTION		PRIORITY		REG. DATE		ADVISE		RI		UNIT PRICE	
DOLLARS		DOLLARS		DOLLARS		DOLLARS		DOLLARS		DOLLARS		DOLLARS		DOLLARS		DOLLARS		DOLLARS		DOLLARS		DOLLARS		DOLLARS		DOLLARS		DOLLARS	
XR1Q39		6810		OOCHEMICAL		DR 00001		V52841		5278 0011		SY2014		KZ		AD6 13		NA		H								2000	
SHIPPED FROM STATION GROUND SAFETY MCAS(H) NEW RIVER (6068) JACKSONVILLE, N.C. 28540								SHIP TO DPDO CAMP LEJEUNE JACKSONVILLE, N.C. 28542 NC 6170022580								MARK FOR PROJECT <i>HW</i>				TOTAL PRICE DOLLARS CTS. <i>X</i>									
MCAS(H) NEW RIVER (6068)		JACKSONVILLE, N.C. 28540		MCAS(H) NEW RIVER (6068)		JACKSONVILLE, N.C. 28540		UNIT WEIGHT		45 UNIT - 1634 F C		N M F C		FREIGHT RATE		DOCUMENT DATE		MAT. COND.		QUANTITY						1			
SUBSTITUTE DATA (ITEM ORIGINALLY REQUESTED)								FREIGHT CLASSIFICATION NOMENCLATURE																					
ITEM NOMENCLATURE								HAZ WASTE (SEE ATTACHED ANALYSIS SAMPLE <i>40A</i>)																					
SELECTED BY AND DATE				TYPE OF CONTAINER(S)				TOTAL WEIGHT				RECEIVED BY AND DATE				INSPECTED BY AND DATE													
THIS IS TO CERTIFY THAT				THE ABOVE NAMED MATERIALS				ARE PROPERLY CLASSIFIED				DESCRIBED, PACKAGED,				FOR TRANSPORTATION ACCORDING TO APPLICABLE													
MARKED AND LABELLED, AND				ARE IN PROPER CONDITION				FOR TRANSPORTATION				ACCORDING TO APPLICABLE				REGULATIONS OF THE DEPT													
OF TRANSPORTATION.				THIS IS A MILITARY SHIPMENT				WAREHOUSED BY AND DATE				WAREHOUSE LOCATION																	
PACKED BY AND DATE				NO. OF CONTAINER(S)				TOTAL CUBE				5				1 Drum 550LBS				4010107A1									
REMARKS: MCB CAMP LEJEUNE, N.C. NC6170022580								APPROVED FOR TRANSFER BY <i>[Signature]</i>																					
FIRST DESTINATION ADDRESS								DATE SHIPPED																					
13 TRANSPORTATION CHARGEABLE TO								14 B/LADING, AWB, OR RECEIVER'S SIGNATURE (AND DATE)								15 RECEIVER'S DOCUMENT NUMBER													

DD FORM 1348-1 1 MAR 74
S/N 0102-LF-013-1040

EDITION OF 1 JAN 64 MAY BE USED
UNTIL EXHAUSTED

DOD SINGLE LINE ITEM RELEASE/RECEIPT DOCUMENT

XRI D P ~~W~~ Z A H X P

3

HAZ WASTE RELEASE

1	2	3	4	5	6	7	8	9	10	11	12	13	14	15	16	17	18	19	20	21	22	23	24	25	26	27	28	29	30	31	32	33	34	35	36	37	38	39	40	41	42	43	44	45	46	47	48	49	50	51	52	53	54	55	56	57	58	59	60	61	62	63	64	65	66	67	68	69	70	71	72	73	74	75	76	77	78	79	80
DOC. IDENT.	RI FROM	M & S	STOCK NUMBER	FSC	NIIN	ADD	UNIT OF ISSUE	QUANTITY	DOCUMENT NUMBER	REQUISITIONER	DATE	SERIAL	SUPPLEMENTARY ADDRESS	FUND	DISTRIBUTION	PRIORITY	REQ'D DATE	ADVICE	RI	UNIT PRICE	DOLLARS	CTS.																																																									
YR1039	6810	00CHEMICAL	DR 00001	52841	5278	00	12	SY2014	MARK 602	PROBIO	13	NA	H								36.00																																																										
SHIPPED FROM	STATION GROUND SAFETY	MCAS(H) NEW RIVER (6068)	JACKSONVILLE, N.C. 28540	DPDO CAMP LEJEUNE	JACKSONVILLE, N.C. 28542	NC 6170022580	HW	D	E																																																																						
REMARKS	TYPE OF CARGO	UNIT PACK	UNIT WEIGHT	UNIT PRICE	U F C	N M F C	FREIGHT RATE	DOCUMENT DATE	MAT COND	QUANTITY																																																																					
NO 6170022580			4.20	1634																																																																											
SUBSTITUTE DATA (ITEM ORIGINALLY REQUEST'D)	FREIGHT CLASSIFICATION NOMENCLATURE	T	U	V	W	X	Y	Z	AA	AB	AC	AD	AE	AF	AG	AH	AI	AJ	AK	AL	AM	AN																																																									
	HAZ WASTE (SEE ATTACHED ANALYSIS SAMPLE # 47)																																																																														
SELECTED BY AND DATE	TYPE OF CONTAINERS	TOTAL WEIGHT	RECEIVED BY AND DATE	INSPECTED BY AND DATE	REMARKS	NO. OF CONTAINERS	NO. OF UNITS	NO. OF UNITS	NO. OF UNITS	NO. OF UNITS	NO. OF UNITS	NO. OF UNITS	NO. OF UNITS	NO. OF UNITS	NO. OF UNITS	NO. OF UNITS	NO. OF UNITS	NO. OF UNITS	NO. OF UNITS	NO. OF UNITS	NO. OF UNITS	NO. OF UNITS																																																									
THIS IS TO CERTIFY THAT THE ABOVE NAMED MATERIALS ARE PROPERLY CLASSIFIED DESCRIBED, PACKAGED, MARKED AND LABELLED, AND ARE IN PROPER CONDITION FOR TRANSPORTATION ACCORDING TO APPLICABLE REGULATIONS OF THE DEPT. OF TRANSPORTATION. THIS IS A MILITARY SHIPMENT.					1 Drum	550 LBS	5/30/74	5/30/74	5/30/74	5/30/74	5/30/74	5/30/74	5/30/74	5/30/74	5/30/74	5/30/74	5/30/74	5/30/74	5/30/74	5/30/74	5/30/74	5/30/74																																																									
REMARKS	MCB CAMP LEJEUNE, N.C.	NC6170022580	APPROVED FOR TRANSFER BY	Robert L. Ruhl	10/10/91																																																																										
FIRST DESTINATION ADDRESS	DATE SHIPPED	11	12	13	14	15	16	17	18	19	20	21	22	23	24	25	26	27	28	29	30	31																																																									
13 TRANSPORTATION CHARGEABLE TO	14 B/LADING, AWB, OR RECEIVER'S SIGNATURE (AND DATE)	15	16	17	18	19	20	21	22	23	24	25	26	27	28	29	30	31	32	33	34	35																																																									

DD FORM 1348-1 1 MAR 74
S/N 0102 LF 013-1040

EDITION OF 1 JAN 64 MAY BE USED
UNTIL EXHAUSTED

DOD SINGLE LINE ITEM RELEASE/RECEIPT DOCUMENT

XRI D P Q Z W 2 A H X P

3

1. IDENTIFICATION OF ISSUING AGENCY U.S. DEPARTMENT OF JUSTICE FEDERAL BUREAU OF INVESTIGATION		2. TITLE OF DOCUMENT [Illegible]		3. DATE OF DOCUMENT [Illegible]	
4. NAME OF INDIVIDUAL OR ORGANIZATION [Illegible]		5. ADDRESS [Illegible]		6. CITY AND STATE [Illegible]	
7. OCCASION FOR ISSUANCE [Illegible]		8. CHARACTER OF DOCUMENT [Illegible]		9. SOURCE OF INFORMATION [Illegible]	
10. NAME OF INDIVIDUAL OR ORGANIZATION [Illegible]		11. ADDRESS [Illegible]		12. CITY AND STATE [Illegible]	
13. OCCASION FOR ISSUANCE [Illegible]		14. CHARACTER OF DOCUMENT [Illegible]		15. SOURCE OF INFORMATION [Illegible]	
16. NAME OF INDIVIDUAL OR ORGANIZATION [Illegible]		17. ADDRESS [Illegible]		18. CITY AND STATE [Illegible]	
19. OCCASION FOR ISSUANCE [Illegible]		20. CHARACTER OF DOCUMENT [Illegible]		21. SOURCE OF INFORMATION [Illegible]	
22. NAME OF INDIVIDUAL OR ORGANIZATION [Illegible]		23. ADDRESS [Illegible]		24. CITY AND STATE [Illegible]	
25. OCCASION FOR ISSUANCE [Illegible]		26. CHARACTER OF DOCUMENT [Illegible]		27. SOURCE OF INFORMATION [Illegible]	
28. NAME OF INDIVIDUAL OR ORGANIZATION [Illegible]		29. ADDRESS [Illegible]		30. CITY AND STATE [Illegible]	
31. OCCASION FOR ISSUANCE [Illegible]		32. CHARACTER OF DOCUMENT [Illegible]		33. SOURCE OF INFORMATION [Illegible]	

1	2	3	4	5	6	7	8	9	10	11	12	13	14	15	16	17	18	19	20	21	22	23	24	25	26	27	28	29	30	31	32	33	34	35	36	37	38	39	40	41	42	43	44	45	46	47	48	49	50	51	52	53	54	55	56	57	58	59	60	61	62	63	64	65	66	67	68	69	70	71	72	73	74	75	76	77	78	79	80
DOC. IDENT.	RI FROM	M & S	STOCK NUMBER		QUANTITY	DOCUMENT NUMBER		SUPPLEMENTARY ADDRESS		FUND	DISTR BUTION	REQ'D DEL DATE	ADVICE	RI	UNIT PRICE																																																																
FSC	NIIN	ADD	UNIT OF ISSUE	REQUISITIONER	DATE	SERIAL	SUFFIX SERV	ADDRESS	SIGNAL	UNIT	ADVICE	RI	DOLLARS	CTS.																																																																	
XRIQ39	6810	00CHEMICAL	DR 00001	V52841	5278	0014	SY2014	KZ	AD6	13	NA	H	26.00																																																																		
SHIPPED FROM STATION GROUND SAFETY MCAS(H) NEW RIVER (6068) JACKSONVILLE, N.C. 28540 NC 6170022580			SHIP TO DPDO CAMP LEJEUNE JACKSONVILLE, N.C. 28542 NC 6170022580 451-1634			MARK FOR HW		PROJECT X		TOTAL PRICE DOLLARS		CTS.																																																																			
WAREHOUSE LOCATION		TYPE OF CARGO	UNIT PACK	UNIT WEIGHT	UNIT CUBE	U F C	N M F C	FREIGHT RATE	DOCUMENT DATE	MAT. COND	QUANTITY																																																																				
F		G	H	I	J	K	L	M	N	O	P	Q	R	S	I																																																																
SUBSTITUTE DATA (ITEM ORIGINALLY REQUEST'D)				FREIGHT CLASSIFICATION NOMENCLATURE																																																																											
T				U				V				Y																																																																			
W				X				Y				Z																																																																			
ITEM NOMENCLATURE HAZ WASTE (SEE ATTACHED ANALYSIS SAMPLE # 51)																																																																															
THIS IS TO CERTIFY THAT THE ABOVE NAMED MATERIALS ARE PROPERLY CLASSIFIED, DESCRIBED, PACKAGED, MARKED AND LABELLED, AND ARE IN PROPER CONDITION FOR TRANSPORTATION ACCORDING TO APPLICABLE REGULATIONS OF THE DEPT. OF TRANSPORTATION. THIS IS A MILITARY SHIPMENT.																																																																															
PACKED BY AND DATE				NO. OF CONTAINER(S)		TOTAL CUBE		WAREHOUSED BY AND DATE				WAREHOUSE LOCATION																																																																			
4				1 Drum		550 LBS		5304				H010105 A1																																																																			
REMARKS: MCB CAMP LEJEUNE, N.C. NC6170022580				APPROVED FOR TRANSFER BY																																																																											
AA				BB				CC				DD				EE																																																															
FIRST DESTINATION ADDRESS				DATE SHIPPED																																																																											
11				12				FF				GG																																																																			
13 TRANSPORTATION CHARGEABLE TO				14 B/LADING, AWB, OR RECEIVER'S SIGNATURE (AND DATE)				15 RECEIVER'S DOCUMENT NUMBER																																																																							

DD FORM 1348-1 1 MAR 74
S/N 0102 LF 013 1000

EDITION OF 1 JAN 64 MAY BE USED
UNTIL EXHAUSTED

DOD SINGLE LINE ITEM RELEASE/RECEIPT DOCUMENT

XRI DPQZ W 2A H X P

3

RECEIVED		DATE		TIME		OFFICE		NO.	
1	2	3	4	5	6	7	8	9	10
11	12	13	14	15	16	17	18	19	20
21	22	23	24	25	26	27	28	29	30
31	32	33	34	35	36	37	38	39	40
41	42	43	44	45	46	47	48	49	50
51	52	53	54	55	56	57	58	59	60
61	62	63	64	65	66	67	68	69	70
71	72	73	74	75	76	77	78	79	80
81	82	83	84	85	86	87	88	89	90
91	92	93	94	95	96	97	98	99	100

RECEIVED
 DATE
 TIME
 OFFICE
 NO.

1 2 3 4 5 6 7 8 9 10
 11 12 13 14 15 16 17 18 19 20
 21 22 23 24 25 26 27 28 29 30
 31 32 33 34 35 36 37 38 39 40
 41 42 43 44 45 46 47 48 49 50
 51 52 53 54 55 56 57 58 59 60
 61 62 63 64 65 66 67 68 69 70
 71 72 73 74 75 76 77 78 79 80
 81 82 83 84 85 86 87 88 89 90
 91 92 93 94 95 96 97 98 99 100

DOC. IDENT.		RI FROM	M & S	STOCK NUMBER		UNIT OF ISSUE	QUANTITY	DOCUMENT NUMBER			SUPPLEMENTARY ADDRESS		FUND	DISTR. BUTIC	DJ. CT.	REQ'D DEL DATE	ADVISE	RI	UNIT PRICE	
FSC		NIIN		ADD			REQUISITIONER	DATE	SERIAL	SUPPL. SERV.	ADDRESS	SIGNAL							DOLLARS	CTS.
XRIQ39		6810	00CHEMICAL	DR	00001	V52841	5278	0015	BY2014	K2	AD6	13	NA	H					826	03
SHIPPED FROM STATION GROUND SAFETY MCAS(H) NEW RIVER (6068) JACKSONVILLE, N.C. 28540 NA 6170022580							SHIP TO DPDO CAMP LEJEUNE JACKSONVILLE, N.C. 28542 NC 6170022580					MARK FOR HW		PROJECT X					TOTAL PRICE DOLLARS CTS.	
W		TYPE OF CARGO		UNIT PACK	UNIT WEIGHT	CUBE	F C	N M F C	FREIGHT RATE		DOCUMENT DATE	MAT COND	QUANTITY							
F		G		H	I	J	K	L	M	N	O	P	Q	R	S					
SUBSTITUTE DATA (ITEM ORIGINALLY REQUEST'D)							FREIGHT CLASSIFICATION NOMENCLATURE													
T							U													
W							ITEM NOMENCLATURE HAZ WASTE (SEE ATTACHED ANALYSIS SAMPLE # 52)													
S		TYPE OF CONTAINER(S)		TOTAL WEIGHT		TOTAL CUBE		RECEIVED BY AND DATE		INSPECTED BY AND DATE		<p>THIS IS TO CERTIFY THAT THE ABOVE NAMED MATERIALS ARE PROPERLY CLASSIFIED DESCRIBED, PACKAGED, MARKED AND LABELLED, AND ARE IN PROPER CONDITION FOR TRANSPORTATION ACCORDING TO APPLICABLE REGULATIONS OF THE DEPT. OF TRANSPORTATION. THIS IS A MILITARY SHIPMENT.</p>								
H		NO. OF CONTAINER(S)		VE		WAREHOUSED BY AND DATE		WAREHOUSE LOCATION												
P		4		1 Drum		550 LBS		5304		H010107A1										
E		REMARKS:		MGB CAMP LEJEUNE, N.C.		APPROVED FOR TRANSFER BY														
R		AA		BB		CC		DD		EE										
S		FIRST DESTINATION ADDRESS		DATE SHIPPED																
V		11		12		13		14		15										
W		TRANSPORTATION CHARGEABLE TO		B/LADING, AWB, OR RECEIVER'S SIGNATURE (AND DATE)		RECEIVER'S DOCUMENT NUMBER														

DD FORM 1348-1 1 MAR 74
S/N 0102-LF 018-1040

EDITION OF 1 JAN 64 MAY BE USED
UNTIL EXHAUSTED

DOD SINGLE LINE ITEM RELEASE/RECEIPT DOCUMENT

XRI DPQ ZQ W 2 A H X P

3

1. NAME OF THE PARTY OR PERSON JACKSON, J. W.		2. ADDRESS JACKSON, MISSISSIPPI		3. OCCUPATION (blank)		4. DATE OF BIRTH (blank)		5. SEX (blank)		6. COLOR OF HAIR (blank)		7. COLOR OF EYES (blank)		8. HEIGHT (blank)		9. WEIGHT (blank)		10. BUILD (blank)		11. COMPLEXION (blank)		12. MARKS OR SCARS (blank)		13. SPECIAL FEATURES (blank)		14. SIGNATURE (blank)		15. DATE (blank)	
16. NAME OF THE PARTY OR PERSON (blank)		17. ADDRESS (blank)		18. OCCUPATION (blank)		19. DATE OF BIRTH (blank)		20. SEX (blank)		21. COLOR OF HAIR (blank)		22. COLOR OF EYES (blank)		23. HEIGHT (blank)		24. WEIGHT (blank)		25. BUILD (blank)		26. COMPLEXION (blank)		27. MARKS OR SCARS (blank)		28. SPECIAL FEATURES (blank)		29. SIGNATURE (blank)		30. DATE (blank)	

8

1

1	2	3	4	5	6	7	8	9	10	11	12	13	14	15	16	17	18	19	20	21	22	23	24	25	26	27	28	29	30	31	32	33	34	35	36	37	38	39	40	41	42	43	44	45	46	47	48	49	50	51	52	53	54	55	56	57	58	59	60	61	62	63	64	65	66	67	68	69	70	71	72	73	74	75	76	77	78	79	80
DOC. IDENT.	RI FROM	M & S	FSC	STOCK NUMBER	NIIN	ADD	UNIT OF ISSUE	QUANTITY	REQUISITIONER	DATE	SERIAL	SUFFIX	SUPPLEMENTARY ADDRESS	SIGNAL	FUND	DISTRIBUTION	ADJ. UNIT	PRI. PRIORITY	REQ'D DEL DATE	ADVICE	RI	UNIT PRICE	DOLLARS	CTS.																																																							
XR1039	6810	00CHEMICAL	DR 00001	N52841	5278	0016	5Y2014	KZ	AD6	13	NA	H	Hw	D	E	S	1	TOTAL PRICE	DOLLARS	CTS.																																																											
SHIPPED FROM	SHIP TO	MARK FOR	PROJECT	TOTAL PRICE	DOLLARS	CTS.																																																																									
STATION GROUND SAFETY	DPDO CAMP LEJEUNE	Hw	PROJECT	DOLLARS	CTS.																																																																										
MCAS(H) NEW RIVER (6068)	JACKSONVILLE, N.C. 28542	C	D	DOLLARS	CTS.																																																																										
JACKSONVILLE, N.C. 28540	NC 6170022580	E	S	DOLLARS	CTS.																																																																										
W H O I F 6170022580	TYPE OF CARGO	UNIT PACK	UNIT WEIGHT	CUBE	N M F C	FREIGHT RATE	DOCUMENT DATE	MAT COND	QUANTITY																																																																						
F	G	H	I	J	K	L	M	N	O	P	Q	R	S																																																																		
SUBSTITUTE DATA (ITEM ORIGINALLY REQUESTED)	FREIGHT CLASSIFICATION NOMENCLATURE	U	V																																																																												
T	ITEM NOMENCLATURE	X																																																																													
W	HAZ WASTE (SEE ATTACHED ANALYSIS SAMPLE # 53)																																																																														
SELECTED BY AND DATE	TYPE OF CONTAINERS	TOTAL WEIGHT	RECEIVED BY AND DATE	INSPECTED BY AND DATE																																																																											
THIS IS TO CERTIFY THAT THE ABOVE NAMED MATERIALS ARE PROPERLY CLASSIFIED DESCRIBED, PACKAGED, MARKED AND LABELLED, AND ARE IN PROPER CONDITION FOR TRANSPORTATION ACCORDING TO APPLICABLE REGULATIONS OF THE DEPT OF TRANSPORTATION. THIS IS A MILITARY SHIPMENT.	NO. OF CONTAINERS	TOTAL CUBE	WAREHOUSED BY AND DATE	WAREHOUSE LOCATION																																																																											
PACKED BY AND DATE	5	6	7	8																																																																											
4	1 Drum	450 LBS	25304	011-5304 H010107191																																																																											
REMARKS:	APPROVED FOR TRANSFER BY	DD	EE																																																																												
MCB CAMP LEJEUNE, N.C.	APPROVED FOR TRANSFER BY	DD	EE																																																																												
AA	BB	CC	DD	EE																																																																											
FIRST DESTINATION ADDRESS	DATE SHIPPED	FF	GG																																																																												
11	12	FF	GG																																																																												
13 TRANSPORTATION CHARGEABLE TO	14 B/LADING, AWB, OR RECEIVER'S SIGNATURE (AND DATE)	15 RECEIVER'S DOCUMENT NUMBER																																																																													
13	14	15																																																																													

DD FORM 1348-1 1 MAR 74
S/N 0102-LF-013-1040

EDITION OF 1 JAN 64 MAY BE USED
UNTIL EXHAUSTED

DOD SINGLE LINE ITEM RELEASE/RECEIPT DOCUMENT

XR1 DPQ 20 W2AHXP

3

DOC. IDENT.		RI FROM	M & S	STOCK NUMBER		QUANTITY	DOCUMENT NUMBER			SUPPLEMENTARY ADDRESS	FUND	DISTRIB	REQ'D DEL DATE	ADVICE	RI	UNIT PRICE			
FSC		NIIN		ADD	UNIT OF ISSUE	REQUISITIONER	DATE	SERIAL	SUFFIX SERV	SIGNAL	BUTIO	PRI ORITY	DEL DATE			DOLLARS	CTS.		
XR1039		6810	00CHEMICAL	DR	00001	V52841	5278	001	SY2014	KZ	AD6	13	NA	H		26	00		
SHIPPED FROM						SHIP TO			MARK FOR		PROJECT				TOTAL PRICE				
STATION GROUND SAFETY MCAS(H) NEW RIVER (6068) JACKSONVILLE, N.C. 28540						DPDO CAMP LEJEUNE JACKSONVILLE, N.C. 28542 NC 6170022580			HW		X				DOLLARS CTS.				
WAGH USE 6170022580		TYPE OF CARGO		UNIT PACK		UNIT WEIGHT		CUBE		N M F C		FREIGHT RATE		DOCUMENT DATE		MAT. COND.		QUANTITY	
MRS-WHEAT 6506						451-1634												1	
SUBSTITUTE DATA (ITEM ORIGINALLY REQUEST'D)						FREIGHT CLASSIFICATION NOMENCLATURE													
T						U						V							
W						X						Y							
						HAZ WASTE (SEE ATTACHED ANALYSIS SAMPLE # 54)													
SELECTED BY AND DATE		TYPE OF CONTAINER(S)		TOTAL WEIGHT		RECEIVED BY AND DATE		INSPECTED BY AND DATE											
THIS IS TO CERTIFY THAT THE ABOVE NAMED MATERIALS ARE PROPERLY CLASSIFIED DESCRIBED, PACKAGED, MARKED AND LABELLED, AND ARE IN PROPER CONDITION FOR TRANSPORTATION ACCORDING TO APPLICABLE REGULATIONS OF THE DEPT. OF TRANSPORTATION. THIS IS A MILITARY SHIPMENT.		NO. OF CONTAINER(S)		TOTAL CUBE		WAREHOUSED BY AND DATE		WAREHOUSE LOCATION											
PACKED BY AND DATE		5 Drum		550 LBS		5304		H010107A1											
REMARKS:						APPROVED FOR TRANSFER BY													
MCB CAMP LEJEUNE, N.C. NC6170022580																			
AA						BB						CC							
FIRST DESTINATION ADDRESS						DATE SHIPPED						DD							
EE						FF						GG							
13 TRANSPORTATION CHARGEABLE TO						14 B/LADING, AWB, OR RECEIVER'S SIGNATURE (AND DATE)						15 RECEIVER'S DOCUMENT NUMBER							

XR1 D PQ EP W 2A H X P

NO.	DATE	DESCRIPTION	AMOUNT	INITIALS	REMARKS
1	1944
2	1944
3	1944
4	1944
5	1944
6	1944
7	1944
8	1944
9	1944
10	1944
11	1944
12	1944
13	1944
14	1944
15	1944
16	1944
17	1944
18	1944
19	1944
20	1944
21	1944
22	1944
23	1944
24	1944
25	1944
26	1944
27	1944
28	1944
29	1944
30	1944
31	1944
32	1944
33	1944
34	1944
35	1944
36	1944
37	1944
38	1944
39	1944
40	1944
41	1944
42	1944
43	1944
44	1944
45	1944
46	1944
47	1944
48	1944
49	1944
50	1944
51	1944
52	1944
53	1944
54	1944
55	1944
56	1944
57	1944
58	1944
59	1944
60	1944
61	1944
62	1944
63	1944
64	1944
65	1944
66	1944
67	1944
68	1944
69	1944
70	1944
71	1944
72	1944
73	1944
74	1944
75	1944
76	1944
77	1944
78	1944
79	1944
80	1944
81	1944
82	1944
83	1944
84	1944
85	1944
86	1944
87	1944
88	1944
89	1944
90	1944
91	1944
92	1944
93	1944
94	1944
95	1944
96	1944
97	1944
98	1944
99	1944
100	1944

FREEZE MEDIUM REC 5304

DOC. IDENT.		RI FROM		M & S		STOCK NUMBER		QUANTITY		DOCUMENT NUMBER		SUPPLEMENTARY ADDRESS		FUND		DISTRIBUTION		PRIORITY		REQ'D DEL DATE		ADVICE		RI		UNIT PRICE																																	
FSC		NIIN		ADD		UNIT OF ISSUE		REQUISITIONER		DATE		SERIAL		SIGNAL		MARK FOR		PROJECT		DOLLARS		CTS.		DOLLARS		CTS.																																	
XR1039		6810		OOCHEMICAL		DR 00001		V52841		5278		0018		BY2014		KZ		AD6 13		NA		H		36.00																																			
SHIPPED FROM STATION GROUND SAFETY MCAS(H) NEW RIVER (6068) JACKSONVILLE, N.C. 28540 NC 6170022580								SHIP TO DPDO CAMP LEJEUNE JACKSONVILLE, N.C. 28542 NC 6170022580								MARK FOR HW								PROJECT AD6 13								TOTAL PRICE DOLLARS CTS.																											
WAREHOUSE		TYPE OF CARGO		UNIT PACK		UNIT WEIGHT		CUBE		N M F C		FREIGHT RATE		DOCUMENT DATE		MAT. COND		QUANTITY																																									
6170022580						450		1634		F C																																																	
SUBSTITUTE DATA (ITEM ORIGINALLY REQUEST'D)												FREIGHT CLASSIFICATION NOMENCLATURE																																															
T												U																																															
W												X																																															
ITEM NOMENCLATURE HAZ WASTE (SEE ATTACHED ANALYSIS SAMPLE # 55)												V																																															
THIS IS TO CERTIFY THAT THE ABOVE NAMED MATERIALS ARE PROPERLY CLASSIFIED DESCRIBED, PACKAGED, MARKED AND LABELLED, AND ARE IN PROPER CONDITION FOR TRANSPORTATION ACCORDING TO APPLICABLE REGULATIONS OF THE DEPT. OF TRANSPORTATION. THIS IS A MILITARY SHIPMENT.												RECEIVED BY AND DATE												INSPECTED BY AND DATE																																			
PACKED BY AND DATE				NO. OF CONTAINER(S)				TOTAL CUBE				WAREHOUSED BY AND DATE				WAREHOUSE LOCATION																																											
4				+ Drum				550 LBS				5304				H010107A1																																											
MCAS CAMP LEJEUNE, N.C. NC6170022580												APPROVED FOR TRANSFER BY												R. L. Child																																			
AA												BB												CC												DD												EE											
FIRST DESTINATION ADDRESS												DATE SHIPPED																																															
11												12												FF												GG																							
13 TRANSPORTATION CHARGEABLE TO												14 B/LADING, AWB, OR RECEIVER'S SIGNATURE (AND DATE)												15 RECEIVER'S DOCUMENT NUMBER																																			

DD FORM 1348-1 1 MAR 74

EDITION OF 1 JAN 67 MAY BE USED UNTIL EXHAUSTED

DOD SINGLE LINE ITEM RELEASE/RECEIPT DOCUMENT

S/N 0102-LF 013-1040

X 121 D P 2 P W 2 A H X P

@ 3

1. NAME OF THE PARTY JOHN J. ...		2. ADDRESS ...		3. CITY ...		4. STATE ...		5. ZIP CODE ...	
6. OCCUPATION ...		7. EDUCATION ...		8. MARITAL STATUS ...		9. NUMBER OF CHILDREN ...		10. DATE OF BIRTH ...	
11. SIGNATURE ...		12. DATE ...		13. ...		14. ...		15. ...	

I hereby certify that the above information is true and correct to the best of my knowledge and belief.

Signature: _____ Date: _____

FREEZE UPON REC 5322

1	2	3	4	5	6	7	8	9	10	11	12	13	14	15	16	17	18	19	20	21	22	23	24	25	26	27	28	29	30	31	32	33	34	35	36	37	38	39	40	41	42	43	44	45	46	47	48	49	50	51	52	53	54	55	56	57	58	59	60	61	62	63	64	65	66	67	68	69	70	71	72	73	74	75	76	77	78	79	80
DOC. IDENT.		RI FROM		M & S		STOCK NUMBER				QUANTITY		DOCUMENT NUMBER				REQUISITIONER		DATE		SERIAL		SUFFIX		SUPPLEMENTARY ADDRESS		SIGNAL		FUND		DISTRIBUTION		OBJECT		PRIORITY		REQ'D DEL DATE		ADVICE		RI		UNIT PRICE																																					
						685000285801R				DR		0001 27126 5283 0001																				13		NA		H		110.00																																									

SHIPPED FROM		SHIP TO		MARK FOR		PROJECT		TOTAL PRICE	
Sgt. Durkin E. 1428		SY2014 DRMO MCB		HAW				DOLLARS	
HTMCO, 2ND Maint. BN.		CLNC 28542		C		D		CTS.	
CLNC 28542-5704		B						E	

WAREHOUSE LOCATION		TYPE OF CARGO		UNIT WEIGHT		UNIT CUBE		U F C		N M F C		FREIGHT RATE		DOCUMENT DATE		MAT. COND.		QUANTITY		TOTAL PRICE	
Sgt MARTINEZ		1428																		1	
F		G		H		I		J		K		L		M		N		O		P	

SUBSTITUTE DATA (ITEM ORIGINALLY REQUESTED)		FREIGHT CLASSIFICATION NOMENCLATURE	
T		Chemicals: Used Dry Cleaning Solvent	
W		ITEM NOMENCLATURE	
		55 GALS	
X		Y	

SELECTED BY AND DATE		TYPE OF CONTAINER(S)		TOTAL WEIGHT		RECEIVED BY AND DATE		INSPECTED BY AND DATE	
		Contaminates: 5% Oil, Grease, Dirt		550 LBS		5319		Egg - 5319	
PACKED BY AND DATE		NO. OF CONTAINER(S)		TOTAL CUBE		WAREHOUSED BY AND DATE		WAREHOUSE LOCATION	
		55 GAL DRUM		550 LBS		5319		H16010000	
SHIPPERS		RECEIVERS		SHIPPERS		RECEIVERS		SHIPPERS	

REMARKS: This is to certify, that to the best of my knowledge the above named materials are properly classified, described, packaged, marked, and in proper condition for transportation of D.O.T. and E.P.A.

FIRST DESTINATION ADDRESS		DATE SHIPPED		RECEIVER'S SIGNATURE (AND DATE)		RECEIVER'S DOCUMENT NUMBER	
11		12		FF		GG	
13 TRANSPORTATION CHARGEABLE TO		14 B/LADING, AWB, OR RECEIVER'S SIGNATURE (AND DATE)		15 RECEIVER'S DOCUMENT NUMBER			

