

BLDG CLASS 2 PROPERTY RECORD
 (004) UIC..M67001 (001) PR NO.....2-00478
 MCB CAMP LEJEUNE NC (005) FACILITY NO..S47
 (106) SPEC AREA...KA
 BASE WIDE-MISCEL

LOCATION
 (101) COUNTRY..US UNITED STATES
 (102) STATE....37 NORTH CAROLINA
 (103) COUNTY...133 ONSLOW
 (104) CITY.....0735 CAMP LEJEUNE
 (107) MAP GRID.E4 72

GENERAL INFORMATION
 (007) ACTION.....CAP-IMPROV
 (008) FAM HOUSING....NO
 (009) EE DATE.....06 OCT 81
 (011) PR REVIEW DATE.28 MAR 86
 (010) FACILITY NAME..
 SEWAGE PUMPING STATION

ACQUISITION
 (201) ESTATE.....13 OTHER MIL FUND
 (202) ACQ CONTRACT...
 (203) ACQ DATE.....01 AUG 42
 (204) GOVT COST..... \$13,574
 (207) LAND CCN.....91140

MEASUREMENTS
 (301) LENGTH.... 30 FT
 (302) WIDTH..... 23 FT
 (303) HEIGHT.... 22 FT
 (304) / (308) AREA/UM... 690 SF
 (305) STORIES... 01
 (307) IRREGULAR. NO

CONSTRUCTION
 (401) YEAR BUILT.....1942
 (402) CONSTRUCTION TYPE..PERMANENT
 (403) YEAR IMPROVED..... 1980
 (404) ABMP CODE.....
 (409) PROJECT ID.....
 (410) HISTORIC IND...

MAINTENANCE
 (701) MAINT UIC..M67001 (702) PRIME USE....83229 (703) MFC...4 USMC

STATUS / UTILIZATION
 (502) CATEGORY CODE...83229 (501) USE..SEWAGE PUMPG STA SHED/SHLT
 (510) USER UIC.....M67001.....MCB CAMP LEJEUNE NC

AREA/SF*	OTHER/	ALT/	DEF CODES
ADEQ (515)	(516)	(517)	(524)
SBST (518)	(519)	(520)	(525)
INAD (521)690.00	(522)	(523)	(526) A30
TOTAL	690.00		

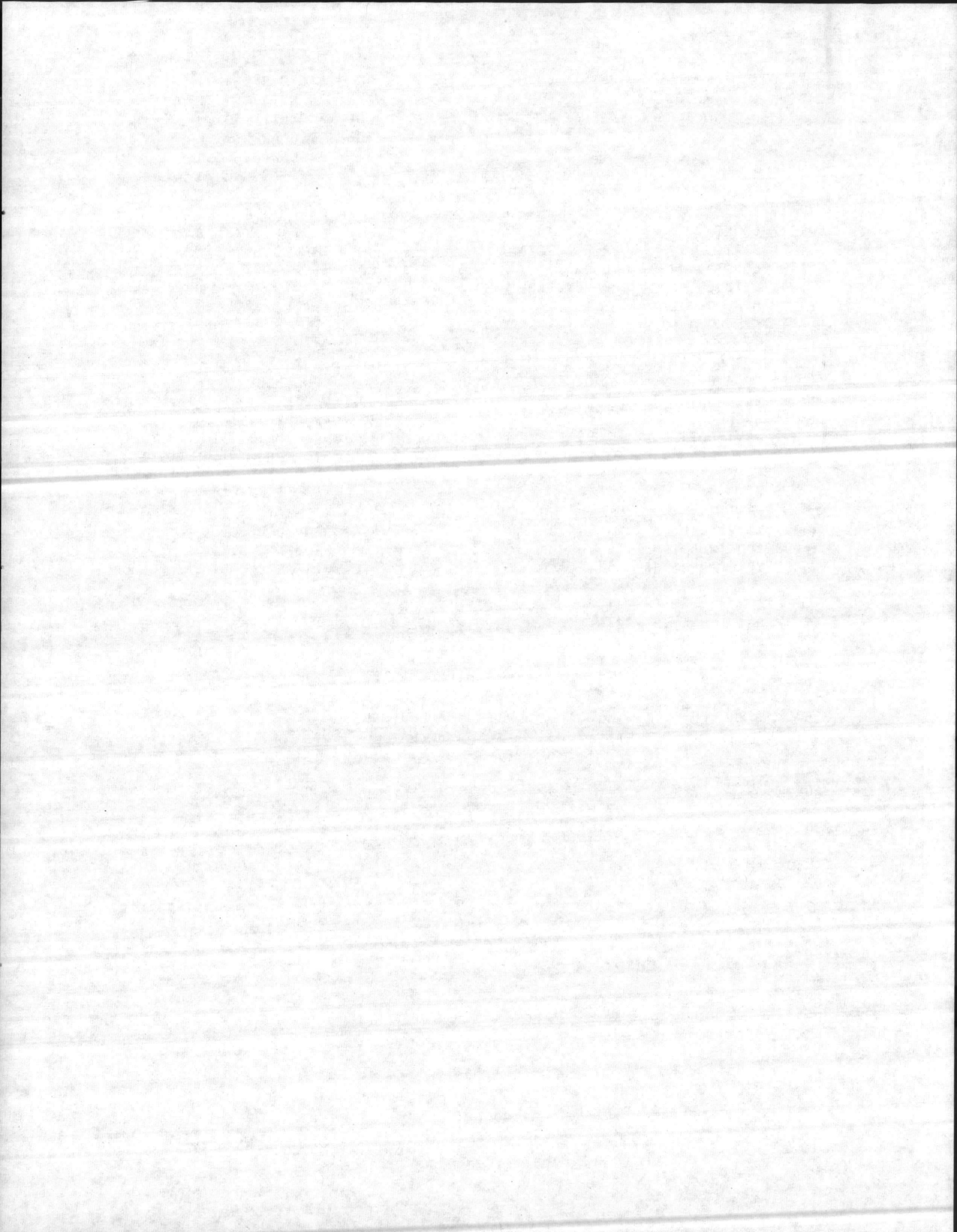

BLDG CLASS 2 PROPERTY RECORD
 (004) UIC...M67001 MCB CAMP LEJEUNE NC
 (001) PR NO.....2-00478
 (005) FACILITY NO..S47
 (106) SPEC AREA....KA
 BASE WIDE-MISCEL

LOCATION
 (101) COUNTRY..US UNITED STATES
 (102) STATE....37 NORTH CAROLINA
 (103) COUNTY...133 ONSLOW
 (104) CITY.....0735 CAMP LEJEUNE
 (105) NO.....05
 (107) MAP GRID.6F

GENERAL INFORMATION
 (007) ACTION.....CORRECT
 (008) FAM HOUSING.....NO
 (009) EE DATE.....01 NOV 7
 (011) PR REVIEW DATE.01 SEP 7
 (010) FACILITY NAME..
 SEWAGE PUMPING STATION

ACQUISITION
 (201) ESTATE.....13 OTHER MIL FUND
 (202) ACQ CONTRACT...
 (203) ACQ DATE.....01 AUG 42 *13,574*
 (204) GOVT COST..... ~~\$8,718~~ *4,022*
 (207) LAND CCN.....91140

MEASUREMENTS
 (301) LENGTH..... 30 FT
 (302) WIDTH..... 23 FT
 (303) HEIGHT..... 22 FT
 (304) AREA..... 690 SF
 (305) STORIES... 01
 (307) IRREGULAR. NO

CONSTRUCTION
 (401) YEAR BUILT.....1942
 (402) CONSTRUCTION TYPE..PERMANENT
 (403) YEAR IMPROVED.....
 (404) ABMP CODE.....
 (409) PROJECT NO.....
 (410) HISTORIC IND....

STATUS / UTILIZATION
 (502) CATEGORY CODE...83229
 (501) USE..SEWAGE PUMPG STA SHED/SHLT
 (510) USER UIC.....M67001.....MCB CAMP LEJEUNE NC

AREA/SF*	OTHER/	ALT/	DEF COD
ADEQ(515).....690.00	(516)	(517)	(524)
SBST(518)	(519)	(520)	(525)
INAD(521)	(522)	(523)	(526)
TOTAL	690.00		

N74-C-1318
 Base-wide misc area correction of pollution abatement deficiencies
 Increase... \$304.
 N75-C-5437 (Utility control system)
 Increase... 4,552.
4,856

Class 2 PAO VOL 0-253 9/3/80

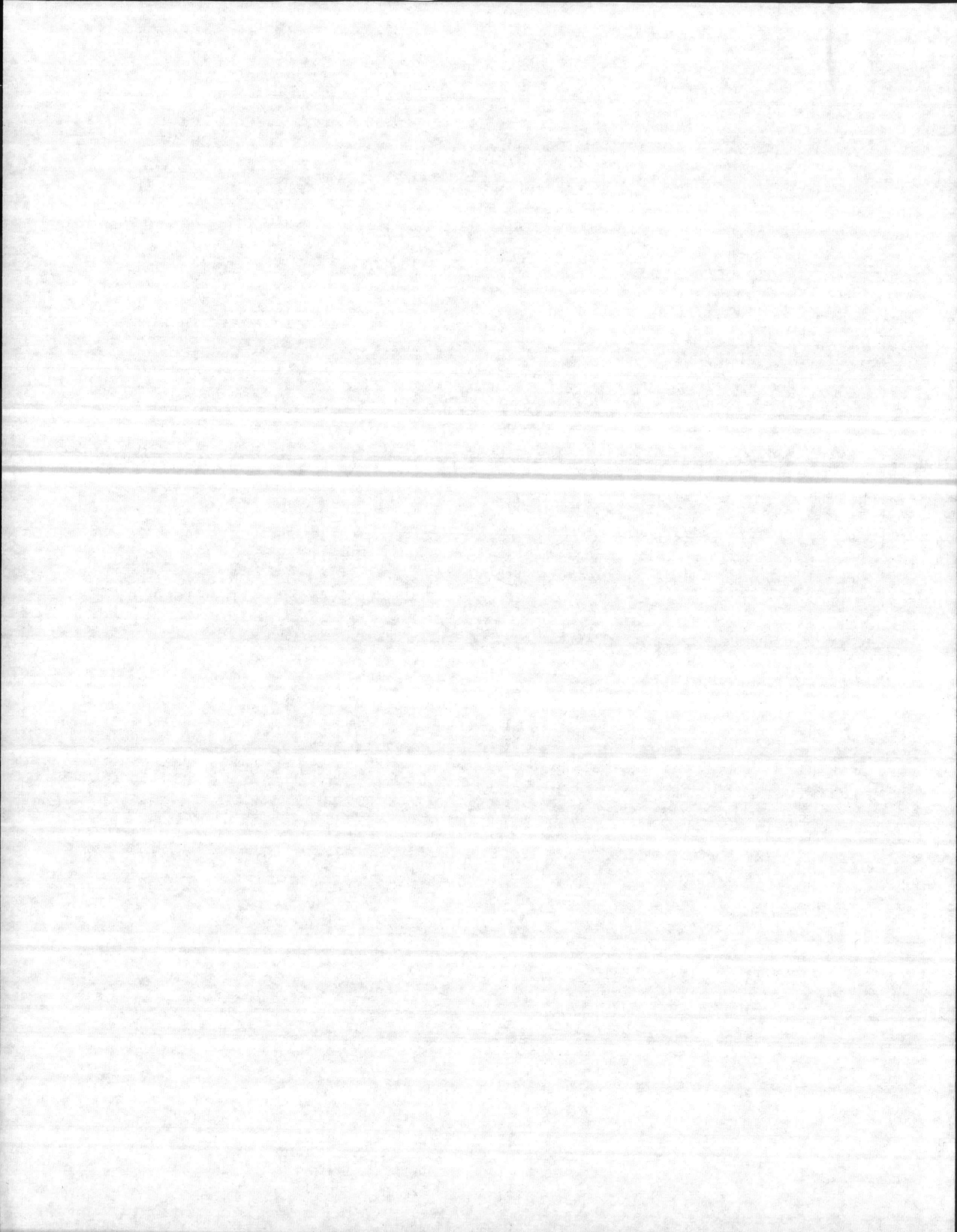

(STRUCTURE) CLASS 2 PROPERTY RECORD

(301) RECORD..2-00478

(302) DATE...~~1-71-78~~

1972 May

(003) ACTIVITY...MARCORPS BASE, CAMP LEJUN, NC

LOCATION

(101) COUNTRY.. US UNITED STATES
(102) STATE... 37 NORTH CAROLINA
(103) COUNTY.. 133 ONSLOW
(104) CITY.....0735 CAMP LEJUN
(105) NB..... 05
(106) WEEP..... ~~KA~~ KA
(107) ZIP CODE..126

GENERAL INFORMATION

(004) UIC.....67001
(005) FACILITY AC.....347
(006) FACILITY TYPE..STRUCTURE
+(007)+ADDITION.....~~4-ADDITION 2~~
(008) HOUSING.....AC
+(009)+ENG VAL DATE..1970 JUN
(010) FACILITY NAME..
SEWAGE PUMPING STATION

ACQUISITION

+(201)+ESTATE..CAMEL(OTHER MIL)
(202) ACQ CONTRACT...N/A
+(203)+ACQ DATE.....1942 AUG
(204) CMT COST..... ~~5,075~~ \$,718.
(205) APPR/EST.....N/A
(206) APPR/EST DATE..N/A
(207) LANE CAT CODE..911-40

MEASUREMENTS

(301) LENGTH..... 30 FT
(302) WIDTH..... 25 FT
(303) HEIGHT..... 22 FT
(304) AREA..... N/A
(307) IRREGULAR.. AC

CONSTRUCTION

(401) YR BUILT...1942
(402) CONST TYPE..PERMANENT
(403) YR IMPROVED..N/A
(405) FOUNDATION..CONCRETE FOOTINGS (PLAIN/REINFD)
(406) EXT WALL...N/A
(407) FLOOR.....DIOMIRELS BUILT-UP FLOORING ON CONCRETE
(408) INSULATION..N/A

STATUS / UTILIZATION

(501) SEWAGE PUMPING STATION
(502) CAT CODE.....B22-30
(503) USE TYPE.....CURRENT
(504) UNUSED ADEQUATE..... 0 PERCENT
(506) USED ADEQUATE..100 PERCENT
(505) UNUSED SUBSTD..... 0 PERCENT
(507) USED SUBSTD..... 0 PERCENT
(508) DEFICIENCY CODE(S)..N/A-N/A-N/A
(509) USER(S) WITH BRKL
(510) UIC
(511) AREA/SF
(512) OTHER/--
(513) NAVALT/GP
01 MARCORPS BASE 67001 2,100.00

AA2- Late charge - Decrease in cost -- Total Decrease \$ 361.

