

# Appendices

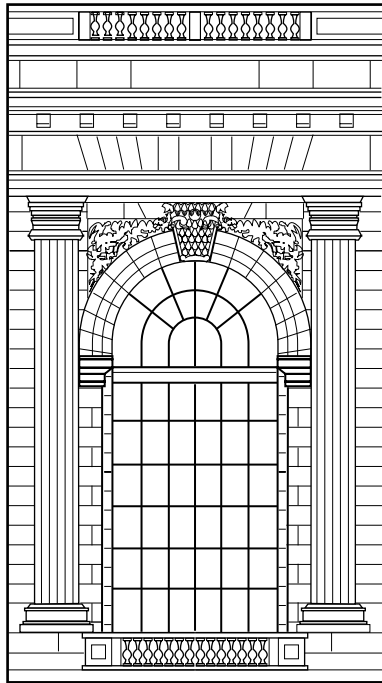

# Chairmen of the U.S. Senate Republican Policy Committee



Robert A. Taft (Ohio)  
1947-1952



William F. Knowland (California)  
1953



Homer Ferguson (Michigan)  
1954



H. Styles Bridges (New Hampshire)  
1955-1961



Bourke B. Hickenlooper (Iowa)  
1961-1968



Gordon Allott (Colorado)  
1969-1973



John Tower (Texas)  
1973-1985



William Armstrong (Colorado)  
1985-1991



Don Nickles (Oklahoma)  
1991-1996



Larry Craig (Idaho)  
1996-

# Senate Republican Leaders Since 1945

Wallace H. White, Jr. (Maine) - - - - -	1945-1949
Kenneth S. Wherry (Nebraska) - - - - -	1949-1951
H. Styles Bridges (New Hampshire) - - - - -	1952-1953
Robert A. Taft (Ohio) - - - - -	1953
William F. Knowland (California) - - - - -	1953-1959
Everett M. Dirksen (Illinois) - - - - -	1959-1969
Hugh D. Scott (Pennsylvania) - - - - -	1969-1977
Howard H. Baker, Jr. (Tennessee) - - - - -	1977-1985
Bob Dole (Kansas) - - - - -	1985-1996
Trent Lott (Mississippi) - - - - -	1996-



# Staff Directors of the U.S. Senate Republican Policy Committee

George H.E. Smith	-----	1947-1952
Lloyd W. Jones	-----	1953-1958
Arthur E. Burgess	-----	1958-1962
David S. Teeple	-----	1963-1964
Fred B. Rhodes, Jr.	-----	1965-1969
Edward L. Beach	-----	1969-1977
Max L. Friedersdorf	-----	1977-1979
Richard K. Thompson	-----	1979-1985
Robert E. Potts	-----	1985-1991
Rick Lawson	-----	1991-1992
Kelly D. Johnston	-----	1992-1995
Doug Badger	-----	1995-1996
Jade West	-----	1996-

