Quick Referral to Cross-Servicing

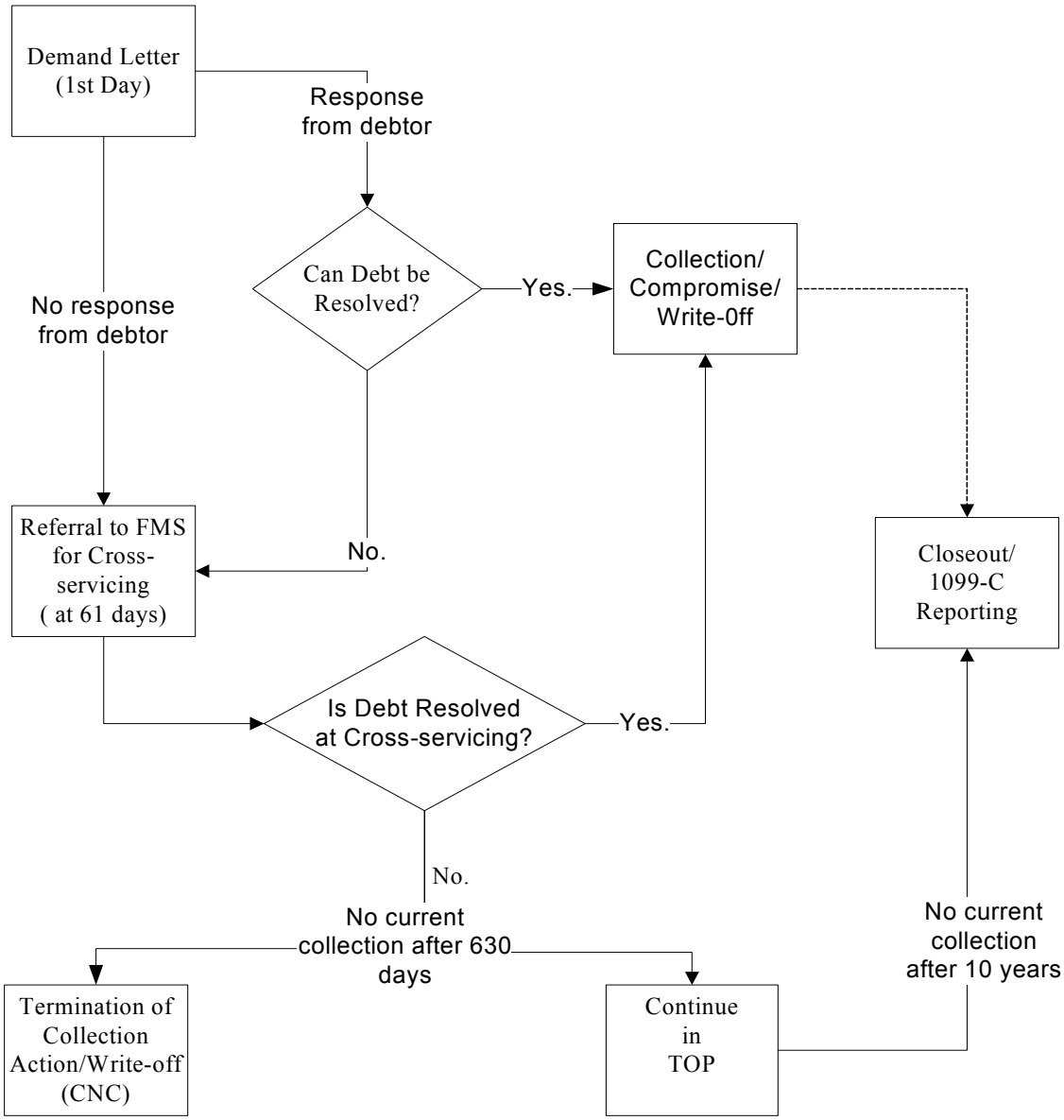

Debts Sent to Litigation

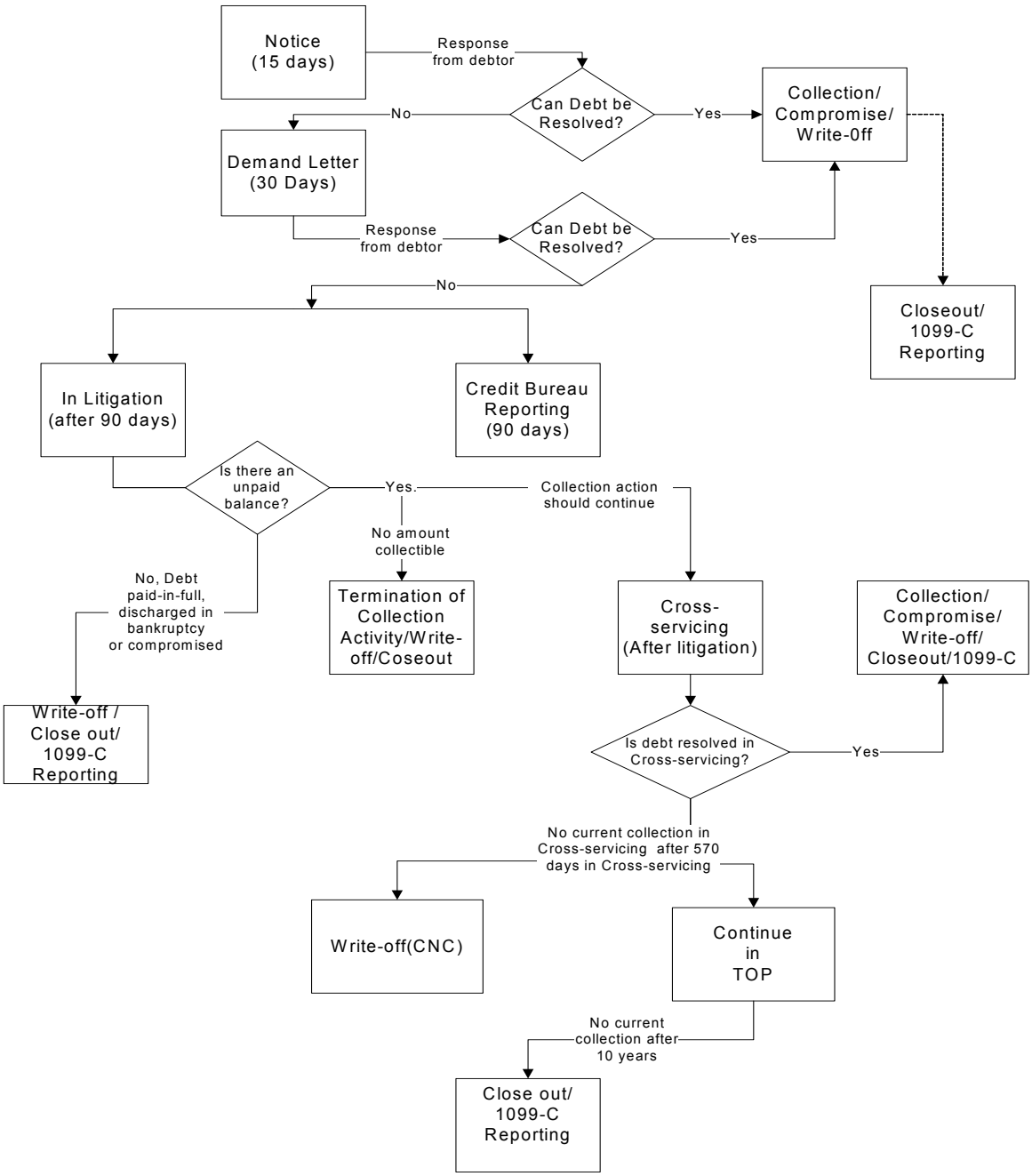
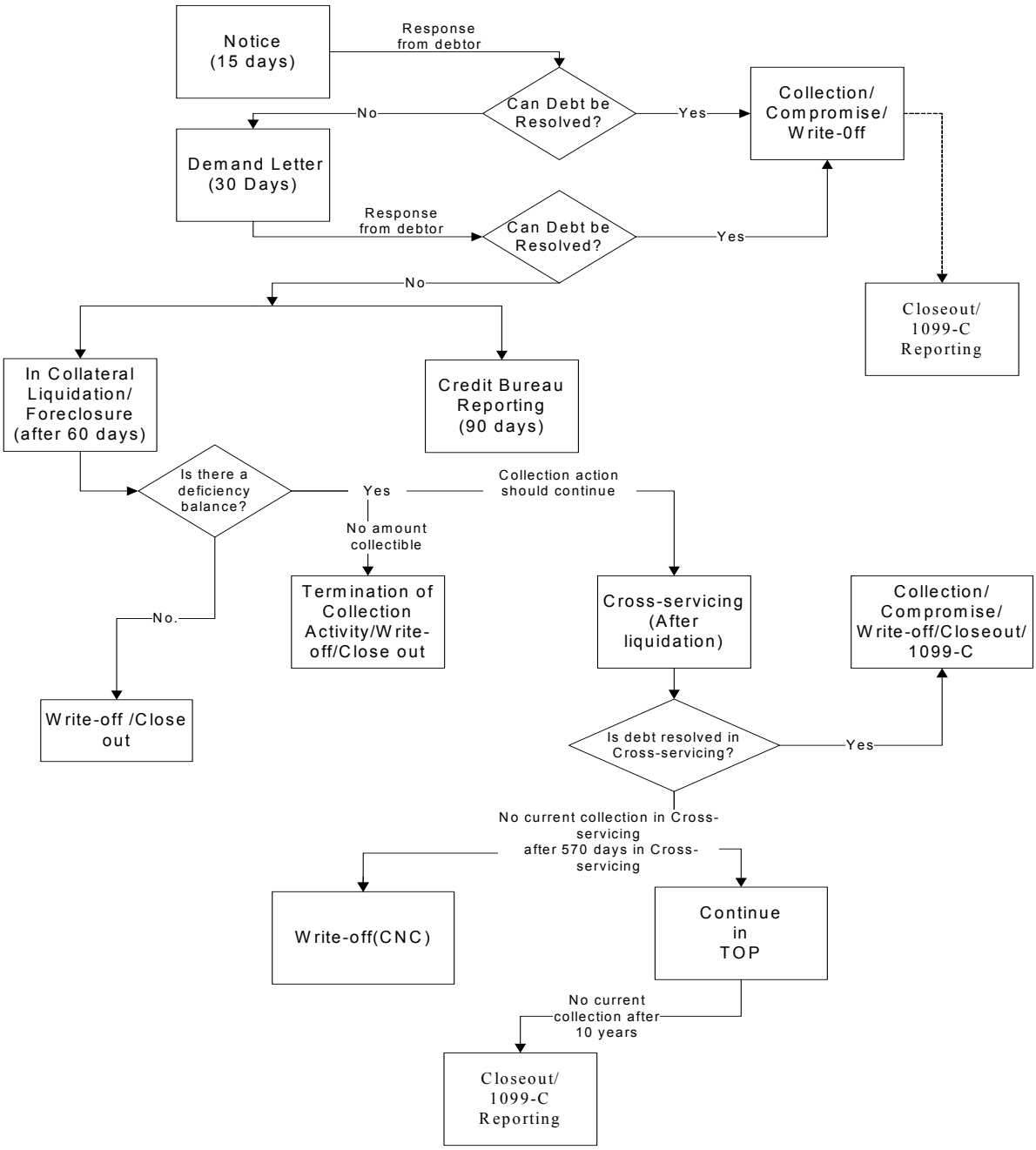
Collateralized Debts