

HCUPnet: A tool for identifying, tracking, and analyzing national hospital statistics

File Edit View Favorites Tools Help

Address http://hcupnet.ahrq.gov/HCUPnet.jsp

United States Department of Health & Human Services  
**AHRQ** Agency for Healthcare Research and Quality  
 Advancing Excellence in Health Care www.ahrq.gov

Skip Navigation  
 ● AHRQ Home  
 ● Questions?  
 ● Contact Us  
 ● Site Map

Search AHRQ

## Welcome to H-CUPnet

HCUPnet is a free, on-line query system based on data from the Healthcare Cost and Utilization Project (HCUP). It provides access to health statistics and information on hospital inpatient and emergency department utilization.

Begin your query here -

### Statistics on Hospital Stays

- National Statistics on All Stays**  
 Create your own statistics for national and regional estimates on hospital use for all patients from the HCUP Nationwide Inpatient Sample (NIS). Overview of the Nationwide Inpatient Sample (NIS)
- National Statistics on Children**  
 Create your own statistics for national estimates on use of hospitals by children (age 0-17 years) from the HCUP Kids' Inpatient Database (KID). Overview of the Kids' Inpatient Database (KID)
- State Statistics on All Stays**  
 Create your own statistics on stays in hospitals for participating States from the HCUP State Inpatient Databases (SID). Overview of the State Inpatient Databases (SID)
- Quick National or State Statistics**  
 Ready-to-use tables on commonly requested information from the HCUP Nationwide Inpatient Sample (NIS), the HCUP Kids' Inpatient Database (KID), or the HCUP State Inpatient Databases

HCUPnet provides national information on hospital stays based on the Nationwide Inpatient Sample (NIS).

First Time Visitor?  
 HCUPnet overview  
 How does HCUPnet work?  
 HCUPnet tutorial  
 HCUPnet methodology?

What's New?  
 ● New cost information for national hospital stays for 2005.  
 ● 2005 nationwide data now available.  
 ● Information on use of Emergency Departments from selected States.  
 ● 2004 nationwide data on AHRQ Quality Indicators.  
 ● 2005 data for selected States.  
 ● Payer path - statistics by payer, including dually eligible.  
 ● 2003 data for Kids' Inpatient Database (KID).

More information on HCUP data, tools, and reports

What is HCUP?  
 Brief description - what is HCUP?

HCUPnet: A tool for identifying, tracking, and analyzing national hospital statistics

File Edit View Favorites Tools Help

Address http://hcupnet.ahrq.gov/HCUPnet.jsp

United States Department of Health & Human Services  
**AHRQ** Agency for Healthcare Research and Quality  
 Advancing Excellence in Health Care www.ahrq.gov

Skip Navigation  
 ● AHRQ Home  
 ● Questions?  
 ● Contact Us  
 ● Site Map

Search AHRQ

## Welcome to H-CUPnet

HCUPnet is a free, on-line query system based on data from the Healthcare Cost and Utilization Project (HCUP). It provides access to health statistics and information on hospital inpatient and emergency department utilization.

Begin your query here -

### Statistics on Hospital Stays

- National Statistics on All Stays**  
 Create your own statistics for national and regional estimates on hospital use for all patients from the HCUP Nationwide Inpatient Sample (NIS). Overview of the Nationwide Inpatient Sample (NIS)
- National Statistics on Children**  
 Create your own statistics for national estimates on use of hospitals by children (age 0-17 years) from the HCUP Kids' Inpatient Database (KID). Overview of the Kids' Inpatient Database (KID)
- State Statistics on All Stays**  
 Create your own statistics on stays in hospitals for participating States from the HCUP State Inpatient Databases (SID). Overview of the State Inpatient Databases (SID)
- Quick National or State Statistics**  
 Ready-to-use tables on commonly requested information from the HCUP Nationwide Inpatient Sample (NIS), the HCUP Kids' Inpatient Database (KID), or the HCUP State Inpatient Databases

HCUPnet provides details on stays for children only, based on the KID - the Kids' Inpatient Database.

First Time Visitor?  
 HCUPnet overview  
 How does HCUPnet work?  
 HCUPnet tutorial  
 HCUPnet methodology?

What's New?  
 ● New cost information for national hospital stays for 2005.  
 ● 2005 nationwide data now available.  
 ● Information on use of Emergency Departments from selected States.  
 ● 2004 nationwide data on AHRQ Quality Indicators.

HCUPnet: A tool for identifying, tracking, and analyzing national hospital statistics

File Edit View Favorites Tools Help

Address http://hcupnet.ahrq.gov/HCUPnet.jsp

United States Department of Health & Human Services  
**AHRQ** Agency for Healthcare Research and Quality  
 Advancing Excellence in Health Care www.ahrq.gov

Skip Navigation  
 ● AHRQ Home  
 ● Questions?  
 ● Contact Us  
 ● Site Map

Search AHRQ

## Welcome to H-CUPnet

HCUPnet is a free, on-line query system based on data from the Healthcare Cost and Utilization Project (HCUP). It provides access to health statistics and information on hospital inpatient and emergency department utilization.

Begin your query here -

### Statistics on Hospital Stays

- National Statistics on All Stays**  
 Create your own statistics for national and regional estimates on hospital use for all patients from the HCUP Nationwide Inpatient Sample (NIS). Overview of the Nationwide Inpatient Sample (NIS)
- National Statistics on Children**  
 Create your own statistics for national estimates on use of hospitals by children (age 0-17 years) from the HCUP Kids' Inpatient Database (KID). Overview of the Kids' Inpatient Database (KID)
- State Statistics on All Stays**  
 Create your own statistics on stays in hospitals for participating States from the HCUP State Inpatient Databases (SID). Overview of the State Inpatient Databases (SID)
- Quick National or State Statistics**  
 Ready-to-use tables on commonly requested information from the HCUP Nationwide Inpatient Sample (NIS), the HCUP Kids' Inpatient Database (KID), or the HCUP State Inpatient Databases

And it gives access to data from participating states from HCUP's State Inpatient Databases (SID).

Select State and year:

State	2005	2004	2003	2002	2001	2000	1999	1998	1997	
Arizona	<input type="checkbox"/>	<input type="checkbox"/>	<input type="checkbox"/>	<input type="checkbox"/>	<input type="checkbox"/>	<input type="checkbox"/>	<input type="checkbox"/>	<input type="checkbox"/>	<input type="checkbox"/>	Link to State Web site
Arkansas	<input type="checkbox"/>	<input type="checkbox"/>	<input type="checkbox"/>	<input type="checkbox"/>	<input type="checkbox"/>	<input type="checkbox"/>	<input type="checkbox"/>	<input type="checkbox"/>	<input type="checkbox"/>	Link to State Web site
California	<input type="checkbox"/>	<input type="checkbox"/>	<input type="checkbox"/>	<input type="checkbox"/>	<input type="checkbox"/>	<input type="checkbox"/>	<input type="checkbox"/>	<input type="checkbox"/>	<input type="checkbox"/>	Link to State Web site
Colorado	<input type="checkbox"/>	<input type="checkbox"/>	<input type="checkbox"/>	<input type="checkbox"/>	<input type="checkbox"/>	<input type="checkbox"/>	<input type="checkbox"/>	<input type="checkbox"/>	<input type="checkbox"/>	Link to State Web site
Florida	<input type="checkbox"/>	<input type="checkbox"/>	<input type="checkbox"/>	<input type="checkbox"/>	<input type="checkbox"/>	<input type="checkbox"/>	<input type="checkbox"/>	<input type="checkbox"/>	<input type="checkbox"/>	Link to State Web site
Hawaii	<input type="checkbox"/>	<input type="checkbox"/>	<input type="checkbox"/>	<input type="checkbox"/>	<input type="checkbox"/>	<input type="checkbox"/>	<input type="checkbox"/>	<input type="checkbox"/>	<input type="checkbox"/>	Link to State Web site
Iowa	<input type="checkbox"/>	<input type="checkbox"/>	<input type="checkbox"/>	<input type="checkbox"/>	<input type="checkbox"/>	<input type="checkbox"/>	<input type="checkbox"/>	<input type="checkbox"/>	<input type="checkbox"/>	Link to State Web site
Kentucky	<input type="checkbox"/>	<input type="checkbox"/>	<input type="checkbox"/>	<input type="checkbox"/>	<input type="checkbox"/>	<input type="checkbox"/>	<input type="checkbox"/>	<input type="checkbox"/>	<input type="checkbox"/>	Link to State Web site
Maine	<input type="checkbox"/>	<input type="checkbox"/>	<input type="checkbox"/>	<input type="checkbox"/>	<input type="checkbox"/>	<input type="checkbox"/>	<input type="checkbox"/>	<input type="checkbox"/>	<input type="checkbox"/>	Link to State Web site
Massachusetts	<input type="checkbox"/>	<input type="checkbox"/>	<input type="checkbox"/>	<input type="checkbox"/>	<input type="checkbox"/>	<input type="checkbox"/>	<input type="checkbox"/>	<input type="checkbox"/>	<input type="checkbox"/>	Link to State Web site
Michigan	<input type="checkbox"/>	<input type="checkbox"/>	<input type="checkbox"/>	<input type="checkbox"/>	<input type="checkbox"/>	<input type="checkbox"/>	<input type="checkbox"/>	<input type="checkbox"/>	<input type="checkbox"/>	Link to State Web site
Minnesota	<input type="checkbox"/>	<input type="checkbox"/>	<input type="checkbox"/>	<input type="checkbox"/>	<input type="checkbox"/>	<input type="checkbox"/>	<input type="checkbox"/>	<input type="checkbox"/>	<input type="checkbox"/>	Link to State Web site
Missouri	<input type="checkbox"/>	<input type="checkbox"/>	<input type="checkbox"/>	<input type="checkbox"/>	<input type="checkbox"/>	<input type="checkbox"/>	<input type="checkbox"/>	<input type="checkbox"/>	<input type="checkbox"/>	Link to State Web site
Nebraska	<input type="checkbox"/>	<input type="checkbox"/>	<input type="checkbox"/>	<input type="checkbox"/>	<input type="checkbox"/>	<input type="checkbox"/>	<input type="checkbox"/>	<input type="checkbox"/>	<input type="checkbox"/>	Link to State Web site
Nevada	<input type="checkbox"/>	<input type="checkbox"/>	<input type="checkbox"/>	<input type="checkbox"/>	<input type="checkbox"/>	<input type="checkbox"/>	<input type="checkbox"/>	<input type="checkbox"/>	<input type="checkbox"/>	Link to State Web site
New York	<input type="checkbox"/>	<input type="checkbox"/>	<input type="checkbox"/>	<input type="checkbox"/>	<input type="checkbox"/>	<input type="checkbox"/>	<input type="checkbox"/>	<input type="checkbox"/>	<input type="checkbox"/>	Link to State Web site
North Carolina	<input type="checkbox"/>	<input type="checkbox"/>	<input type="checkbox"/>	<input type="checkbox"/>	<input type="checkbox"/>	<input type="checkbox"/>	<input type="checkbox"/>	<input type="checkbox"/>	<input type="checkbox"/>	Link to State Web site
Oklahoma	<input type="checkbox"/>	<input type="checkbox"/>	<input type="checkbox"/>	<input type="checkbox"/>	<input type="checkbox"/>	<input type="checkbox"/>	<input type="checkbox"/>	<input type="checkbox"/>	<input type="checkbox"/>	Link to State Web site
Oregon	<input type="checkbox"/>	<input type="checkbox"/>	<input type="checkbox"/>	<input type="checkbox"/>	<input type="checkbox"/>	<input type="checkbox"/>	<input type="checkbox"/>	<input type="checkbox"/>	<input type="checkbox"/>	Link to State Web site
Rhode Island	<input type="checkbox"/>	<input type="checkbox"/>	<input type="checkbox"/>	<input type="checkbox"/>	<input type="checkbox"/>	<input type="checkbox"/>	<input type="checkbox"/>	<input type="checkbox"/>	<input type="checkbox"/>	Link to State Web site
South Carolina	<input type="checkbox"/>	<input type="checkbox"/>	<input type="checkbox"/>	<input type="checkbox"/>	<input type="checkbox"/>	<input type="checkbox"/>	<input type="checkbox"/>	<input type="checkbox"/>	<input type="checkbox"/>	Link to State Web site
Utah	<input type="checkbox"/>	<input type="checkbox"/>	<input type="checkbox"/>	<input type="checkbox"/>	<input type="checkbox"/>	<input type="checkbox"/>	<input type="checkbox"/>	<input type="checkbox"/>	<input type="checkbox"/>	Link to State Web site
Washington	<input type="checkbox"/>	<input type="checkbox"/>	<input type="checkbox"/>	<input type="checkbox"/>	<input type="checkbox"/>	<input type="checkbox"/>	<input type="checkbox"/>	<input type="checkbox"/>	<input type="checkbox"/>	Link to State Web site
West Virginia	<input type="checkbox"/>	<input type="checkbox"/>	<input type="checkbox"/>	<input type="checkbox"/>	<input type="checkbox"/>	<input type="checkbox"/>	<input type="checkbox"/>	<input type="checkbox"/>	<input type="checkbox"/>	Link to State Web site

Information  
 Statistics are based on hospitals that meet the definition of "community hospital" -- non-federal, short-term, general and other specialty hospitals, including public hospitals and academic medical centers. Excluded are federal, rehabilitation, and psychiatric hospitals, as well as alcoholism/chemical dependency treatment facilities.

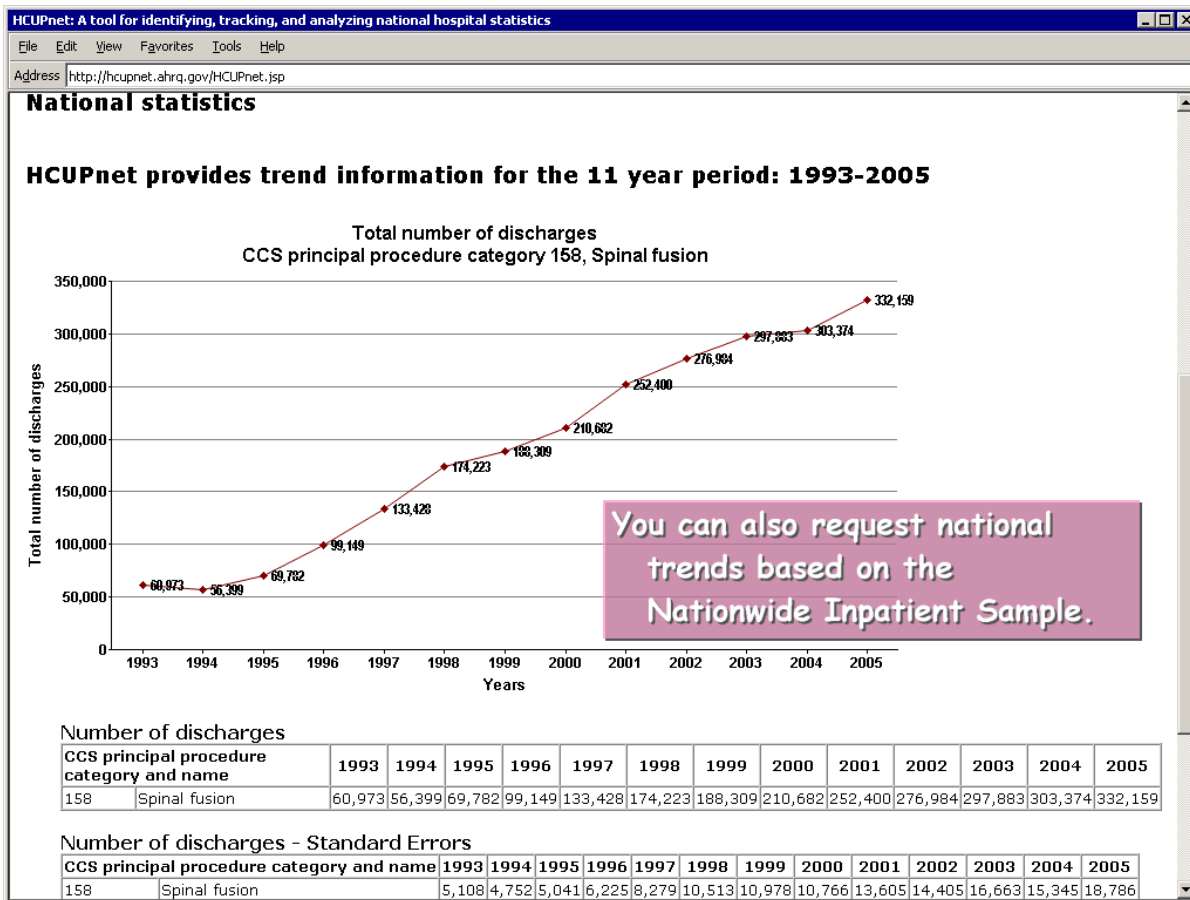

HCUPnet: A tool for identifying, tracking, and analyzing national hospital statistics

Address: <http://hcupnet.ahrq.gov/HCUPnet.jsp>

United States Department of Health & Human Services  
**AHRQ** Agency for Healthcare Research and Quality  
Advancing Excellence in Health Care [www.ahrq.gov](http://www.ahrq.gov)

Search AHRQ

**H-CUPnet**  
National and regional estimates on hospital use for all patients from the HCUP Nationwide Inpatient Sample (NIS)

How would you describe yourself?

Lay person, data novice  
 Try this if you are unfamiliar with health care data, but if you don't find what you're looking for, try the Researcher path below.

Researcher, medical professional

Two separate query paths are available - one for the lay person and one for researchers and medical professionals. The lay path provides simpler queries and simpler terms and definitions.

[AHRQ Home](#) | [Questions?](#) | [Contact AHRQ](#) | [Site Map](#) | [Accessibility](#) | [Privacy Policy](#) | [Freedom of Information Act](#)  
[Disclaimers](#) | [HHS](#) | [Medical Web Portal](#)  
 Agency for Healthcare Research and Quality • 505 Gaither Road Rockville, MD 20850 • Telephone: (301) 427-1363

HCUPnet: A tool for identifying, tracking, and analyzing national hospital statistics

File Edit View Favorites Tools Help

Address http://hcupnet.ahrq.gov/HCUPnet.jsp

United States Department of Health & Human Services

**AHRQ** Agency for Healthcare Research and Quality

Advancing Excellence in Health Care www.ahrq.gov

Search AHRQ Go

HCUPnet  
National and regional estimates on hospital use for all patients from the HCUP Nationwide Inpatient Sample (NIS)

HCUPnet Home Lay or researcher

Select type of query

Select the type of query you want:

- Statistics on specific diagnoses or procedures  
Information on specific diagnoses and procedures for a single year (select year on the next page)
- Statistics on all hospital stays  
Information on all stays (select year on the next page)
- Trends  
National trends on all stays, diagnoses, and procedures from 1993 to 2004
- Rank order specific diagnoses or procedures  
Rank diagnoses or procedures by such factors as number of discharges and total charges

**Definitions**

Follow the **Specific Diagnoses or Procedures** link if you're interested in detailed statistics about specific conditions or diseases affecting hospitalized patients, or in detailed statistics about specific surgeries or diagnostic tests performed on patients in the hospital.

Follow the **All U.S. Hospital Stays** link if you're interested in statistics about all patients in general, not specific diagnoses or procedures.

Follow the **Trends** link if you want to see tables and graphs with trends over time.

Follow the **Rank Order** link if you'd like to rank diagnoses or procedures by such factors as number of discharges, charges, or in-hospital mortality rate. >more>

**Definitions for all key terms are provided. For more information on any term, just click <more>.**

Advancing Excellence in Health Care

AHRQ Home | Questions? | Contact AHRQ | Site Map | Accessibility | Privacy Policy | Freedom of Information Act

Disclaimers | HHS Home | The White House | FirstGov: U.S. Government Official Web Portal

Agency for Healthcare Research and Quality • 540 Gaither Road Rockville, MD 20850 • Telephone: (301) 427-1364

HCUPnet: A tool for identifying, tracking, and analyzing national hospital statistics

File Edit View Favorites Tools Help

Address http://hcupnet.ahrq.gov/HCUPnet.jsp

United States Department of Health & Human Services

**AHRQ** Agency for Healthcare Research and Quality

Advancing Excellence in Health Care www.ahrq.gov

Search AHRQ Go

HCUPnet  
National and regional estimates on hospital use for all patients from the HCUP Nationwide Inpatient Sample (NIS)

HCUPnet Home Lay or researcher Select type of query Select year Select diagnoses or procedures Principal or all-listed Select codes Verify codes Outcomes and measures Patient and hospital characteristics Results

Select outcomes and measures for which you want statistics

Check one or more

- Number of discharges
- Length of stay, mean
- Length of stay, median
- Hospital charges, mean
- Hospital charges, median
- Aggregate charges (the "national bill")
- Hospital costs, mean
- Hospital costs, median
- Aggregate costs

>> Next >>

**The navigation bar tells you exactly where you are in your query (and where you need to go). You can use the bar to backtrack to previous screens.**

**Definitions**

The unit of analysis in HCUP data is the hospital **discharge** (i.e., hospital stay), not a person or patient. >more>

**Length of stay** is the number of nights the patient remained in the hospital for this stay. >more>

**Hospital charges** is the amount the hospital billed for the entire hospital stay. It does not include professional (MD) fees. >more>

**Aggregate charges** or the "national bill" is the sum of all charges for all hospital stays in the U.S. >more>

**Costs** Total charges were converted to costs using cost-to-charge ratios based on hospital accounting reports from the Centers for Medicare and Medicaid Services (CMS). >more>

**Aggregate costs** are the sum of all costs for all hospital stays. See **Costs** and **Aggregate charges** for details.

**Died** generally indicates in-hospital mortality. Some unknown number of cases may have died outside the hospital, but still be included in HCUPnet.

**Discharge status** indicates the disposition of the patient at discharge from the hospital, e.g., routine (home), to another short term hospital, to a nursing home, to home health care, or against medical advice (AMA).



HCUPnet takes you through a *step-by-step process* to select exactly the information you want -

Are you interested in *diagnoses or procedures?*

Do you want information on *all stays?*

Do you want *trends?*

Do you want to *rank order* diagnoses or procedures?

What *year* of data are you interested in?

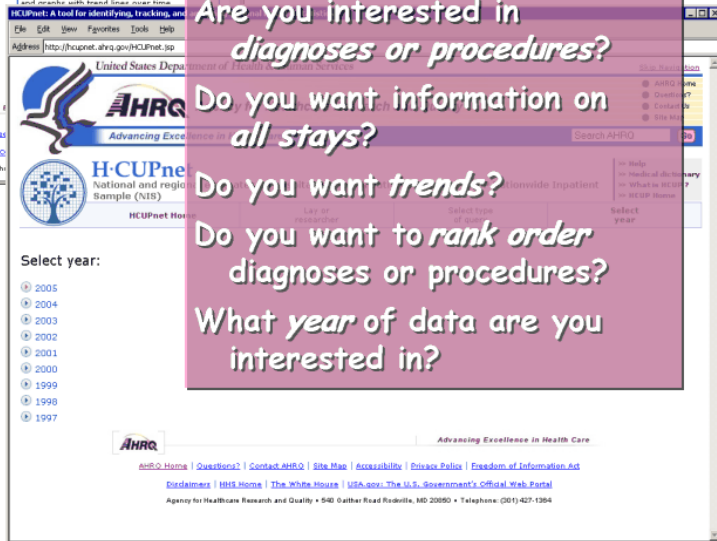

You then select what kind of diagnosis or procedure information you want -

- by **ICD-9-CM codes**,
- by **Clinical Classifications Software (CCS)** (CCS - a way of aggregating, ICD-9-CM codes)
- by **DRG**,
- or by **MDC**.

**Diagnosis Related Groups (DRGs)** comprise a patient classification system that categorizes patients into groups that are clinically coherent and homogeneous with respect to resource use. >more>

**Major Diagnosis Categories (MDCs)** are broad groups of DRGs (Diagnosis Related Groups) that relate to an organ or a system (digestive system, for example) and not to an etiology. >more>

**Related conditions and procedures** This option allows you to select a principal diagnosis or procedure and examine **related diagnoses or procedures**. >more>



HCUPnet: A tool for identifying, tracking, and analyzing national hospital statistics

File Edit View Favorites Tools Help

Address http://hcupnet.ahrq.gov/HCUPnet.jsp

United States Department of Health & Human Services

**AHRQ** Agency for Healthcare Research and Quality

Advancing Excellence in Health Care www.ahrq.gov

Skip Navigation

- AHRQ Home
- Questions?
- Contact Us
- Site Map

Search AHRQ Go

**H·CUPnet**  
National and regional estimates on hospital use for all patients from the HCUP Nationwide Inpatient Sample (NIS)

HCUPnet Home Lay or researcher Select type of query Select year Select diagnoses or procedures **Principal or all-listed**

**Do you want:**

- Principal procedure**  
The procedure that is performed for definitive treatment (not diagnostic or exploratory).
- All-listed procedures**  
Includes all procedures that were performed during the stay.

This option provides you only the number of discharges with this procedure (no detail of stay, charges, or discharge status). The unit of analysis remains the discharge. If a particular ICD-9-CM procedure code or CCS category occurs multiple times during the same discharge, it is still counted only once.

**All-listed procedures** include all procedures performed during the hospital stay. >more>

**If you choose ICD-9-CM codes or CCS, you choose whether you want to see statistics by principal or by all-listed diagnoses or procedures.**

Agency for Healthcare Research and Quality • 540 Gaither Road Rockville, MD 20850 • Telephone: (301) 427-1364

HCUPnet: A tool for identifying, tracking, and analyzing national hospital statistics

File Edit View Favorites Tools Help

Address http://hcupnet.ahrq.gov/HCUPnet.jsp

United States Department of Health & Human Services

**AHRQ** Agency for Healthcare Research and Quality

Advancing Excellence in Health Care www.ahrq.gov

Skip Navigation

- AHRQ Home
- Questions?
- Contact Us
- Site Map

Search AHRQ Go

**H·CUPnet**  
National and regional estimates on hospital use for all patients from the HCUP Nationwide Inpatient Sample (NIS)

HCUPnet Home Lay or researcher Select type of query Select year Select diagnoses or procedures Principal or all-listed **Select codes** Verify codes Outcomes and measures Patient and hospital characteristics Results

**Browse all CCS Categories** [See the ICD codes that comprise CCS categories.](#)

Hold the control key down and click to make multiple selections

- All Procedures-
- 1 OPERATIONS ON THE NERVOUS SYSTEM
  - 1 Incision and excision of CNS
  - 2 Insertion, replacement, or removal of extracranial ventricular shunt
  - 3 Laminectomy, excision intervertebral disc
  - 4 Diagnostic spinal tap
  - 5 Insertion of catheter or spinal stimulator and injection into spinal canal
  - 6 Decompression peripheral nerve
  - 7 Other diagnostic nervous system procedures

[OR]

**Search for CCS category**

Enter name of a procedure to search for the category.

spinal Search

any  all  phrase

>> Next >>

**You can then search for specific diagnoses or procedures. In this example, you entered "spinal."**

HCUPnet: A tool for identifying, tracking, and analyzing national hospital statistics

File Edit View Favorites Tools Help

Address http://hcupnet.ahrq.gov/HCUPnet.jsp

United States Department of Health & Human Services

**AHRQ** Agency for Healthcare Research and Quality

Advancing Excellence in Health Care www.ahrq.gov

Skip Navigation

- AHRQ Home
- Questions?
- Contact Us
- Site Map

Search AHRQ

**H·CUPnet**  
National and regional estimates on hospital use for all patients from the HCUP Nationwide Inpatient Sample (NIS)

**CCS Procedure Category Selection**

3 categories met the specified criteria. (The label contains "spinal".)

Please select one or more CCS Procedure Categories:

4 Diagnostic spinal
5 Insertion of catheter for spinal stimulator and injection into spinal canal
158 Spinal fusion

(Hold the control key down and click to make multiple selections.)

**You can then make your selection - in this example, "spinal fusion."**

AHRQ Advancing Excellence in Health Care

[AHRQ Home](#) | [Questions?](#) | [Contact AHRQ](#) | [Site Map](#) | [Accessibility](#) | [Privacy Policy](#) | [Freedom of Information Act](#)  
[Disclaimers](#) | [HHS Home](#) | [The White House](#) | [FirstGov: U.S. Government Official Web Portal](#)

Agency for Healthcare Research and Quality • 540 Gaither Road Rockville, MD 20850 • Telephone: (301) 427-1364

HCUPnet: A tool for identifying, tracking, and analyzing national hospital statistics

File Edit View Favorites Tools Help

Address http://hcupnet.ahrq.gov/HCUPnet.jsp

United States Department of Health & Human Services

**AHRQ** Agency for Healthcare Research and Quality

Advancing Excellence in Health Care www.ahrq.gov

Skip Navigation

- AHRQ Home
- Questions?
- Contact Us
- Site Map

Search AHRQ

**H·CUPnet**  
National and regional estimates on hospital use for all patients from the HCUP Nationwide Inpatient Sample (NIS)

**Select outcomes and measures for which you want statistics**

Check one or more

Number of discharges  
 Length of stay, mean  
 Length of stay, median  
 Hospital charges, mean  
 Hospital charges, median  
 Aggregate charges (the "national bill")  
 Hospital costs, mean  
 Hospital costs, median  
 Aggregate costs

Percent died in the hospital  
 Discharge status  
 Percent admitted from emergency department  
 Percent admitted from another hospital  
 Percent admitted from long term care facility

**HCUPnet provides information on:**

- number of discharges
- length of stay
- hospital charges and costs
- discharge status
- how patients were admitted

**You can choose as many as you like.**

**Definitions**

The unit of analysis for HCUP data is the hospital **discharge** (i.e., the hospital stay), not a person or patient.

Length of stay is the number of days the patient remained in the hospital for this stay.

Aggregate charges or the "national bill" is the sum of all charges for all hospital stays in the study.

Costs Total charges were converted to costs using cost-to-charge ratios based on hospital accounting reports from the Centers for Medicare and Medicaid Services (CMS).

Discharge status indicates the disposition of the patient at discharge from the hospital, e.g., routine (home), to another short term hospital, to a nursing home, to home health care, or against medical advice (AMA).

HCUPnet: A tool for identifying, tracking, and analyzing national hospital statistics

File Edit View Favorites Tools Help

Address http://hcupnet.ahrq.gov/HCUPnet.jsp

United States Department of Health & Human Services

**AHRQ** Agency for Healthcare Research and Quality

Advancing Excellence in Health Care www.ahrq.gov

Search AHRQ Go

[Skip Navigation](#)  
[AHRQ Home](#)  
[Questions?](#)  
[Contact Us](#)  
[Site Map](#)

**H·CUPnet**  
National and regional estimates on hospital use for all patients from the HCUP Nationwide Inpatient Sample (NIS)

[HCUPnet Home](#) | [Lay or researcher](#) | [Select type of query](#) | [Select year](#) | [Select diagnoses or procedures](#) | [Principal or all-listed](#) | [Select codes](#) | [Verify codes](#) | [Outcomes and measures](#) | **Patient and hospital characteristics** | [Results](#)

**Select patient and hospital characteristics**

Check one or more

All patients in all hospitals

Patient age, in categories  
 Gender  
 Payer (insurance status)  
 Median income of patients' ZIP code  
 Location of patient's residence (rural/urban)  
 Region of the U. S.  
 Hospital ownership (public, for-profit, not-for-profit)?  
 Hospital teaching status (teaching vs. not)?  
 Hospital location (metropolitan vs. non-metropolitan)?  
 Hospital bedsize (small vs. medium vs. large)?

>> Next >>

**Definitions**

**Patient age** in years, calculated on the basis of the admission date to the hospital.

**Gender** is coded as male or female.

**Median income** is the median household income of the patient's ZIP code of residence.

**Location** indicates whether the hospital is in a metropolitan area ("urban") or non-metropolitan area ("rural").

**Bedsize** indicates the size of the hospital in terms of how many short-term, acute care beds are in the hospital.

**Bedsize categories (1993-1997)** Bedsize

**Are you interested in statistics**

- for particular **patient groups**?
- by **region**?
- for particular **hospital characteristics**?

Again, you can choose as many as you like.

HCUPnet: A tool for identifying, tracking, and analyzing national hospital statistics

File Edit View Favorites Tools Help

Address http://hcupnet.ahrq.gov/HCUPnet.jsp

**2005 National statistics - principal procedure categories for**

**Outcomes by patient and hospital characteristics for**

**CCS principal procedure category**

**158 Spinal fusion**

	Total number of discharges	Charges, \$ (mean)	In-hospital deaths	Standard errors		
				Total number of discharges	Charges, \$ (mean)	In-hospital deaths
All discharges	332,159 (100.00%)	59,851	814 (0.25%)	18,786	2,024	75 (0.02%)
Payer						
Medicare	88,240 (26.57%)	65,064	518 (0.59%)	5,137	2,592	59 (0.06%)
Medicaid	20,230 (6.09%)	67,176	65 (0.32%)	1,444	2,711	18 (0.08%)
Private insurance	178,121 (53.63%)	56,230	192 (0.11%)	11,406	2,001	34 (0.02%)
Uninsured	5,558 (1.67%)	63,087	*	793	3,081	*
Other	37,529 (11.30%)	60,779	*	2,820	2,513	*
Missing	*	52,825	*	*	5,032	*
Region						
Northeast	55,337 (16.66%)	50,819	134 (0.24%)	7,168	2,861	29 (0.06%)
Midwest	83,192 (25.05%)	54,251	200 (0.24%)	10,913	3,141	38 (0.04%)
South	133,525 (40.20%)	55,647	382 (0.29%)	11,569	2,649	50 (0.03%)
West	60,104 (18.10%)	86,322	98 (0.16%)	6,971	7,017	29 (0.04%)

Weighted national estimates from HCUP Nationwide Inpatient Sample (NIS), 2005, Agency for Healthcare Research and Quality (AHRQ), based on data collected by individual States and provided to AHRQ by the States. Total number of weighted discharges in the U.S. based on HCUP NIS = 39,163,834. Statistics based on estimates with a relative standard error (standard error / weighted estimate) greater than 0.30 or with standard error = 0 in the nationwide statistics (NIS and KID) are not reliable. These statistics are suppressed and are designated with an asterisk (\*). The estimates of standard errors in HCUPnet were calculated using SUDAAN software. These estimates may differ slightly if other software packages are used to calculate variances.

[See the ICD codes that comprise CCS categories.](#)

If you want to test whether apparent differences are significant, use the [Z-Test Calculator](#). A p-value of less than 0.05 is generally considered statistically significant.

You then get your results instantly. HCUPnet is based on aggregated statistics tables to speed up data transfer and to protect individual records.

Advancing Excellence in Health Care

HCUPnet: A tool for identifying, tracking, and analyzing national hospital statistics

**Z-Test Calculator**

Estimate      Standard Error

Estimate 1:      

Estimate 2:      

Results:

Standard Error: 3,673.76673

z Statistic: 1.86648

p-value (two-tail): 0.06197

Significant at p<.10

**Standard errors**

	Total number of discharges	Charges, \$ (mean)	In-hospital deaths
All discharges	332,159 (100.00%)	59,851	814 (0.25%)
Payer			
Medicare	88,240 (26.57%)	65,064	518 (0.59%)
Medicaid	20,230 (6.09%)	67,176	65 (0.32%)
Private insurance	178,121 (53.63%)	56,230	192 (0.11%)
Uninsured	5,558 (1.67%)	63,087	*
Other	37,529 (11.30%)	60,779	*
Missing	*	52,825	*
Region			
Northeast	55,337 (16.66%)	50,819	134 (0.24%)
Midwest	83,192 (25.05%)	54,251	200 (0.24%)
South	133,525 (40.20%)	55,647	382 (0.29%)
West	60,104 (18.10%)	86,322	98 (0.16%)

Weighted national estimates from HCUP Nationwide Inpatient Sample (NIS), 2005, Agency for Healthcare Research and Quality (AHRQ), based on data collected by individual States and provided to AHRQ by the States. Total number of weighted discharges in the U.S. based on HCUP NIS = 39,163,834. Statistics based on estimates with a relative standard error (standard error / weighted estimate) greater than 0.30 or with standard error = 0 in the nationwide statistics (NIS and KID) are not reliable. These statistics are suppressed and are designated with an asterisk (\*). The estimates of standard errors in HCUPnet were calculated using SUDAAN software. These estimates may differ slightly if other software packages are used to calculate variances.

[See the ICD codes that comprise CCS categories.](#)

If you want to test whether apparent differences are significant, use the **Z-Test Calculator**. A p-value of less than 0.05 is generally considered statistically significant.

Advancing Excellence in Health Care

A Z-test calculator is built in so that you can do significance testing, using the standard errors provided by HCUPnet.



HCUPnet: A tool for identifying, tracking, and analyzing national hospital statistics

File Edit View Favorites Tools Help

Address <http://hcupnet.ahrq.gov/HCUPnet.jsp>

## 2005 National statistics - principal procedure only

### Outcomes by patient and hospital characteristics for CCS principal procedure category

#### 158 Spinal fusion

	Total number of discharges	Charges, \$ (mean)	In-hospital deaths	Standard errors		
				Total number of discharges	Charges, \$ (mean)	In-hospital deaths
All discharges	332,159 (100.00%)	59,851	814 (0.25%)	18,786	2,024	75 (0.02%)
Payer						
Medicare	88,240 (26.57%)	65,064	518 (0.59%)	5,137	2,592	59 (0.06%)
Medicaid	20,230 (6.09%)	67,176	65 (0.32%)	1,444	2,711	18 (0.08%)
Private insurance	178,121 (53.63%)	56,230	192 (0.11%)	11,406	2,001	34 (0.02%)
Uninsured	5,558 (1.67%)	63,087	*	793	3,081	*
Other	37,529 (11.30%)	60,779	*	2,820	2,513	*
Missing	*	52,825	*	*	5,032	*
Region						
Northeast	55,337 (16.66%)	50,819	134 (0.24%)	7,168	2,861	29 (0.06%)
Midwest	83,192 (25.05%)	54,251	200 (0.24%)	10,913	3,141	38 (0.04%)
South	133,525 (40.20%)	55,647	382 (0.29%)	11,569	2,649	50 (0.03%)
West	60,104 (18.10%)	86,322	98 (0.16%)	6,971	7,017	29 (0.04%)

Weighted national estimates from HCUP Nationwide Inpatient Sample (NIS), 2005, Agency for Healthcare Research and Quality (AHRQ), based on data collected by individual States and provided to AHRQ by the States. Total number of weighted discharges in the U.S. based on HCUP NIS = 39,163,834. Statistics based on estimates with a relative standard error (standard error / weighted estimate) greater than 0.30 or with standard error = 0 in the nationwide statistics (NIS and KID) are not reliable. These statistics are suppressed and are designated with an asterisk (\*). The estimates of standard errors in HCUPnet were calculated using SUDAAN software. These estimates may differ slightly if other software packages are used to calculate variances.

[See the ICD codes that comprise CCS categories.](#)

You can generate a printer-friendly version of your output using HCUPnet . . .



http://hcupnet.ahrq.gov/Hcupnet.xls

File Edit View Insert Format Tools Data Go To Favorites Help

A1 2005 National statistics - principal procedure only

2005 National statistics - principal procedure only  
 Outcomes by patient and hospital characteristics for  
 CCS principal procedure category  
 158 Spinal fusion

		Total number of discharges	Charges, \$ (mean)	In-hospital deaths	Standard errors				
					Total number of discharges	Charges, \$ (mean)	In-hosp		
All discharges		332,159	100.00%	59,851	814	0.25%	18,786	2,024	75
Payer	Medicare	88,240	26.57%	65,064	518	0.59%	5,137	2,592	59
	Medicaid	20,230	6.09%	67,176	65	0.32%	1,444	2,711	18
	Private insurance	178,121	53.63%	56,230	192	0.11%	11,406	2,001	34
	Uninsured	5,558	1.67%	63,087	*	*	793	3,081	*
	Other	37,529	11.30%	60,779	*	*	2,820	2,513	*
	Missing	*	*	52,825	*	*	*	5,032	*
Region	Northeast	55,337	16.66%	50,819	134	0.24%	7,168	2,861	29
	Midwest	83,192	25.05%	54,251	200	0.24%	10,913	3,141	38
	South	133,525	40.20%	55,647	382	0.29%	11,569	2,649	50
	West	60,104	18.10%	86,322	98	0.16%	6,971	7,017	29

Weighted national estimates from HCUP Nationwide Inpatient Sample (NIS), 2005, Agency for Healthcare Research and Quality (AHRQ), based on data collected by individuals and provided to AHRQ by the States. Total number of weighted discharges in the U.S. based on HCUP NIS = 39,163,834. Statistics based on estimates with a relative standard error / weighted estimate greater than 0.30 or with standard error = 0 in the nationwide statistics (NIS and KID) are not reliable. These statistics are suppressed with an asterisk (\*). The estimates of standard errors in HCUPnet were calculated using SUDAAN software. These estimates may differ slightly if other software are used to calculate variances.

... or you can download your results to an Excel spreadsheet.

HCUPnet

HCUPnet: A tool for identifying, tracking, and analyzing national hospital statistics

File Edit View Favorites Tools Help

Address http://hcupnet.ahrq.gov/Hcupnet.jsp

HCUPnet Home Lay or researcher Select type of query Select year

Repeat this query on another database:

Nationwide Inpatient Sample (NIS)

- ▶ 2005
- ▶ 2004
- ▶ 2003
- ▶ 2002
- ▶ 2001
- ▶ 2000
- ▶ 1999
- ▶ 1998
- ▶ 1997

Kids' Inpatient Database (KID)

- ▶ 2003
- ▶ 2000
- ▶ 1997

State Inpatient Databases (SID)

State	2005	2004	2003	2002	2001	2000	1999	1998	1997	
Arizona	▶	▶	▶	▶	▶	▶	▶	▶	▶	Link to State Web site
Arkansas	▶	▶								Link to State Web site
California	▶	▶	▶	▶	▶	▶	▶	▶	▶	Link to State Web site
Colorado	▶	▶	▶	▶	▶	▶	▶	▶	▶	Link to State Web site
Florida	▶	▶	▶	▶	▶	▶	▶	▶	▶	Link to State Web site
Hawaii	▶	▶	▶	▶	▶	▶	▶	▶	▶	Link to State Web site
Iowa	▶	▶	▶	▶	▶	▶	▶	▶	▶	Link to State Web site

You can repeat your query on another database . . .

HCUPnet: A tool for identifying, tracking, and analyzing national hospital statistics

File Edit View Favorites Tools Help

Address http://hcupnet.ahrq.gov/HCUPnet.jsp

United States Department of Health & Human Services

**AHRQ** Agency for Healthcare Research and Quality

Advancing Excellence in Health Care www.ahrq.gov

Skip Navigation

- AHRQ Home
- Questions?
- Contact Us
- Site Map

Search AHRQ

**H-CUPnet**  
Information on stays in hospitals for participating States from the HCUP State Inpatient Databases (SID)

**Results**

- Display a printer-friendly version (Try printing in landscape for best results)
- Save as an Excel spreadsheet
- Repeat this query on another database
- Run a new query on this database - **keep** all previous selections
- HCUPnet home - **keep** all previous selections
- HCUPnet home - **clear** all previous selections

**State statistics - 2005 California - principal procedure only**

**Outcomes by patient and hospital characteristics for CCS principal procedure category 158 Spinal fusion**

	Total number of discharges	Charges, \$ (mean)	In-hospital deaths
All discharges	27,572 (100.00%)	108,564	75 (0.27%)
Payer			
Medicare	7,611 (27.60%)	116,593	52 (0.68%)
Medicaid	1,354 (4.91%)	135,594	*
Private insurance	12,753 (46.25%)	102,628	15 (0.12%)

... and get instant results.

HCUPnet gives you Quick Statistics on commonly requested information. The default sort for Quick Statistics is by number of discharges . . .

... but a click on any column header will instantly re-sort the table.

Click on any column header to re-sort the table by that outcome or characteristic.

Statistics for U.S. community hospital stays

Rank (by %)	Diagnoses (ICD-9-CM category number and name)	Number of discharges	% of discharges	Mean charges (dollars)	Mean costs (dollars)	Mean length of stay (days)	% died	% Male	Mean age	Aggregate costs	% of discharges admitted through the ED	National bill*
1	1210 Liveborn	4,226,375	10.6%	6,440	2,335	3.2	0.3%	51.1%	*	6,988,549,288	8.3%	27,309,151,935
2	2122 Pneumonia (except that caused by tuberculosis and sexually transmitted diseases)	1,355,377	3.5%	21,782	8,057	5.5	4.0%	47.6%		61,10,925,043,750	69.5%	29,534,889,162
3	3101 Coronary atherosclerosis	1,109,648	2.8%	41,507	14,215	3.3	0.5%	62.3%		65,15,751,572,535	37.7%	45,905,411,746
4	4108 Congestive heart failure, nonhypertensive	1,096,197	2.8%	27,731	9,795	5.4	3.9%	48.1%		73,10,479,877,328	69.8%	30,230,629,750
5	5102 Nonspecific chest pain	826,694	2.1%	12,153	4,275	1.8	0.1%	44.2%		58,3,526,986,176	80.3%	10,034,646,381
6	6193 Trauma to perineum and vulva	784,481	2.0%	7,049	2,610	2.1	*	*		27,2,049,823,209	6.5%	5,535,502,221
7	7195 Other complications of birth, puerperium affecting management of the mother	761,730	1.9%	9,891	3,586	2.7	0.0%	*		20,2,730,317,558	6.5%	5,535,502,221
8	8203 Osteoarthritis	738,416	1.9%	35,406	13,367	3.7	0.1%	37.9%		61,10,925,043,750	69.5%	29,534,889,162
9	9106 Cardiac dysrhythmias	696,551	1.8%	24,782	8,800	3.5	1.1%	48.9%		69,6,116,541,455	60.3%	17,224,245,269
10	10100 Acute myocardial infarction	662,345	1.7%	48,362	16,845	5.2	6.8%	59.2%		68,11,129,813,081	63.4%	31,946,460,663
11	11205 Spondylitis, intervertebral disc disorders, other back problems	647,018	1.7%	31,443	11,189	3.1	0.2%	46.9%		67,9,873,494,246	1.7%	26,157,253,572
12	1269 Affective disorders	642,861	1.6%	12,894	5,010	7.4	0.0%	40.7%		61,10,925,043,750	69.5%	29,534,889,162
13	13127 Chronic obstructive pulmonary disease and bronchiectasis	638,061	1.6%	18,230	6,725	4.9	2.0%	44.0%		69,6,116,541,455	60.3%	17,224,245,269
14	14237 Complication of device, implant or graft	615,920	1.6%	41,080	14,636	6.0	1.8%	51.3%		58,9,011,567,974	34.6%	25,290,635,732
15	15197 Skin and subcutaneous tissue infections	582,170	1.5%	15,357	5,551	4.6	0.3%	52.7%		68,6,116,541,455	60.3%	17,224,245,269
16	155 Fluid and electrolyte	573,822	1.5%	12,802	4,732	3.7	1.9%	39.7%		68,6,116,541,455	60.3%	17,224,245,269

Statistics for U.S. community hospital stays, principal diagnosis based on CCS (Clinical Classifications Software) 2005

Click on any column header to re-sort the table by that outcome or characteristic.

Rank (by %)	Diagnoses (ICD-9-CM category number and name)	Number of discharges	% of discharges	Mean charges (dollars)	Mean costs (dollars)	Mean length of stay (days)	% died	% Male	Mean age	Aggregate costs	% of discharges admitted through the ED	National bill*
1	1210 Liveborn	4,226,375	10.6%	6,440	2,335	3.2	0.3%	51.1%	*	6,988,549,288	8.3%	27,309,151,935
2	2122 Pneumonia (except that caused by tuberculosis and sexually transmitted diseases)	1,355,377	3.5%	21,782	8,057	5.5	4.0%	47.6%		61,10,925,043,750	69.5%	29,534,889,162
3	3101 Coronary atherosclerosis	1,109,648	2.8%	41,507	14,215	3.3	0.5%	62.3%		65,15,751,572,535	37.7%	45,905,411,746
4	4108 Congestive heart failure, nonhypertensive	1,096,197	2.8%	27,731	9,795	5.4	3.9%	48.1%		73,10,479,877,328	69.8%	30,230,629,750
5	5102 Nonspecific chest pain	826,694	2.1%	12,153	4,275	1.8	0.1%	44.2%		58,3,526,986,176	80.3%	10,034,646,381
6	6193 Trauma to perineum and vulva	784,481	2.0%	7,049	2,610	2.1	*	*		27,2,049,823,209	6.5%	5,535,502,221
7	7195 Other complications of birth, puerperium affecting management of the mother	761,730	1.9%	9,891	3,586	2.7	0.0%	*		20,2,730,317,558	6.5%	5,535,502,221
8	8203 Osteoarthritis	738,416	1.9%	35,406	13,367	3.7	0.1%	37.9%		61,10,925,043,750	69.5%	29,534,889,162
9	9106 Cardiac dysrhythmias	696,551	1.8%	24,782	8,800	3.5	1.1%	48.9%		69,6,116,541,455	60.3%	17,224,245,269
10	10100 Acute myocardial infarction	662,345	1.7%	48,362	16,845	5.2	6.8%	59.2%		68,11,129,813,081	63.4%	31,946,460,663
11	11205 Spondylitis, intervertebral disc disorders, other back problems	647,018	1.7%	31,443	11,189	3.1	0.2%	46.9%		67,9,873,494,246	1.7%	26,157,253,572
12	1269 Affective disorders	642,861	1.6%	12,894	5,010	7.4	0.0%	40.7%		61,10,925,043,750	69.5%	29,534,889,162
13	13127 Chronic obstructive pulmonary disease and bronchiectasis	638,061	1.6%	18,230	6,725	4.9	2.0%	44.0%		69,6,116,541,455	60.3%	17,224,245,269
14	14237 Complication of device, implant or graft	615,920	1.6%	41,080	14,636	6.0	1.8%	51.3%		58,9,011,567,974	34.6%	25,290,635,732
15	15197 Skin and subcutaneous tissue infections	582,170	1.5%	15,357	5,551	4.6	0.3%	52.7%		68,6,116,541,455	60.3%	17,224,245,269
16	155 Fluid and electrolyte	573,822	1.5%	12,802	4,732	3.7	1.9%	39.7%		68,6,116,541,455	60.3%	17,224,245,269
17	1722 Ectopic (except in labor)	537,717	1.4%	46,122	15,841	8.0	10.3%	46.5%		68,6,116,541,455	60.3%	17,224,245,269
18	18127 Complication of device, implant or graft	537,717	1.4%	46,122	15,841	8.0	10.3%	46.5%		68,6,116,541,455	60.3%	17,224,245,269
19	19106 Cardiac dysrhythmias	696,551	1.8%	24,782	8,800	3.5	1.1%	48.9%		69,6,116,541,455	60.3%	17,224,245,269
20	20254 Rehabilitation care, fitting of prostheses, and adjustment of devices	516,575	1.3%	26,807	9,909	12.3	0.7%	40.4%		70,5,116,775,782	0.6%	13,847,847,692
21	21238 Complications of surgical procedures or medical care	463,354	1.2%	28,636	10,315	6.3	1.4%	46.0%		56,4,796,132,770	47.0%	13,316,414,736
22	25149 Biliary tract disease	455,822	1.2%	25,695	9,186	4.2	0.7%	34.6%		55,4,189,514,440	59.8%	11,718,892,702

**HCUPnet: A tool for identifying, tracking, and analyzing national hospital statistics**

United States Department of Health & Human Services  
**AHRQ** Agency for Healthcare Research and Quality  
 Advancing Excellence in Health Care www.ahrq.gov

Search AHRQ

HCUPnet National information on measures of health care quality based on the NIS, using the AHRQ Quality Indicators (QIs)

HCUPnet Home Select indicator Select PQIs/IQIs/PSIs/PDIs Results

**Indicator Selection**

For which indicators would you like the national benchmarks?

Prevention Quality Indicators - PQIs (ambulatory care sensitive conditions)

- Detailed statistics for 2004
- Trends for 1994, 1997, 2000, 2001, 2002, 2003, and 2004

Inpatient Quality Indicators - IQIs (mortality and utilization)

- Detailed statistics for 2004
- Trends for 1994, 1997, 2000, 2001, 2002, 2003, and 2004

Patient Safety Indicators - PSIs (pressure ulcers, falls, and infections)

- Detailed statistics for 2004
- Trends for 1994, 1997, 2000, 2001, 2002, 2003, and 2004

Pediatric Quality Indicators - PDIs (ambulatory care sensitive conditions)

- Detailed statistics for 2004

**Definitions**

**PQIs** are measures that can be used with hospital inpatient discharge data to identify "ambulatory care sensitive conditions." These are conditions for which good outpatient care can potentially prevent the need for hospitalization or for which early intervention can prevent complications or more severe disease. >more<

**IQIs** are a set of measures that reflect quality of care inside hospitals. >more<

**PSIs** are measures that can be used with hospital inpatient discharge data to identify potentially preventable complications and adverse events. >more<

**PDIs** focus on children and reflect both quality of care inside hospitals and identify potentially preventable complications and adverse events. >more<

**National Quality Indicators - 2004 national statistics**

Birth trauma - injury to neonate per 1000 live births (excluding preterm and osteogenesis imperfecta births) (PSI.17)

Adjusted rates by patient and hospital characteristics, 2004

Patient/hospital characteristic	2004 Adjusted Rate		
	Estimate	Standard error	P-value: Relative to 2004 relative to 2003 in 2004
Total U.S.	2.616	0.038	0.000
<b>Patient characteristic</b>			
Gender:			
Male	2.797	0.056	0.000
Female	2.425	0.051	0.000
Median income of patient's ZIP Code:			
Less than \$25,000	2.138	0.375	0.000
\$25,000-\$34,999	2.445	0.306	0.000
\$35,000-\$44,999	2.297	0.073	0.000
\$45,000 or more	2.936	0.055	0.000
<b>Location of patient residence (Contiguous)</b>			
Metropolitan	2.629	0.041	0.000
Metropolitan	2.760	0.126	0.237
Non-Core	2.160	0.161	0.095
<b>Location of patient residence (4 categories)</b>			
Large Metropolitan	2.931	0.051	0.000
Small Metropolitan	2.622	0.072	0.000
Metropolitan	2.760	0.126	0.215
Non-Core	2.230	0.159	0.000

HCUPnet also provides access to national-level information on quality of care, based on the AHRQ Quality Indicators.

**HCUPnet: A tool for identifying, tracking, and analyzing national hospital statistics**

United States Department of Health & Human Services  
**AHRQ** Agency for Healthcare Research and Quality  
 Advancing Excellence in Health Care www.ahrq.gov

Search AHRQ

**Welcome to H-CUPnet**

HCUPnet is a free, on-line query system based on data from the Healthcare Cost and Utilization Project (HCUP). It provides access to health statistics and information on hospital inpatient and emergency department utilization.

Begin your query here -

- Statistics on Hospital Stays**
  - National Statistics on All Stays**  
Create your own statistics for national and regional estimates on hospital use for all patients from the HCUP Nationwide Inpatient Sample (NIS). Overview of the Nationwide Inpatient Sample (NIS).
  - State Statistics on All Stays**  
Create your own statistics on stays in hospitals for participating States from the HCUP State Inpatient Databases (SID). Overview of the State Inpatient Databases (SID).
  - Quick National or State Statistics**  
Ready-to-use tables on commonly requested information from the HCUP Nationwide Inpatient Sample (NIS), the HCUP Kids' Inpatient Database (KID), or the HCUP State Inpatient Databases (SID).

**HCUPnet gives you quick, free statistics for the nation, for children's stays, or for individual states.**

Visit HCUPnet at: <http://hcupnet.ahrq.gov/>

Questions? Contact us at [hcup@ahrq.hhs.gov](mailto:hcup@ahrq.hhs.gov)

**First Time Visitor?**

- HCUPnet overview
- How does HCUPnet work?
- HCUPnet tutorial
- HCUPnet methodology?

**What's New?**

- Newest information for 2005
- 2005 nationwide data now available.
- Information on use of Emergency Department from selected States.
- 2004 nationwide data on AHRQ Quality Indicators.
- 2005 data for selected States.
- Payer path - statistics by payer, including dually eligible.
- Information on HCUP data, tools, and reports

**What is HCUP?**

Brief description - what is HCUP?