

# **Using Technology to Improve Health For Agricultural Workers**

2002-2005

# Migrant and Seasonal Farmworkers (MSFW):

- Suffer from various chronic illnesses
- Experience barriers to care such as:
  - language differences
  - poverty and/or lack of insurance
  - frequent mobility
  - lack of familiarity or mistrust of the health care system

# Mi VIA Project Outcomes

- To **improve the continuity of care** for patients across a multi-jurisdictional setting
- To **increase the patient's understanding** of their illness and treatment
- To **reduce the number of work days lost** to illness (for participating patients).
- To **improve patient's satisfaction** with the health care system
- To **demonstrate ease of use** among both patients and health care providers

VIA (Visitantes Información Acceso). Is a farm worker “owned” electronic health record designed to empower migrant workers and to

- Increase Access to Quality Care
- Enhance Health Outcomes
- Decrease Duplication of Services

# VWS VIA

Launched In Sonoma Valley, Ca. 2002

La Posada Health & Housing Partners

- St. Joseph Health System Mobile Medical Units
- Vineyard Worker Services – Housing
- Community Health Resource & Development Center

Funded by:

Rural Community Assistance Corp.

The California Endowment AWHHP Program

# Mi Via Benefits

- Promotes Continuity of Care with portability of record from community to community
- Improves worker access to care with community-based information links
- Cost efficient, user-friendly and addresses cultural and linguistic needs of workers

# Mi Via Benefits

- Printable emergency card with photo ID identifies serious conditions, allergies, emergency contacts
- Personal email address provides permanent address that follows individual throughout life, providing a way to reach worker
- Scalable program with potential to be replicated on regional, statewide and even national level.

# Phase I

- Enrolled 36 migrant workers at La Posada
- Increased to 250 MSFW 2003
- Provided classes and access to Internet
- Workers provided with free email account
- Use of Promotores for outreach and enrollment



# Phase II

- Increasing enrollment to 2000 workers
- More than 40% are “family” accounts
- Software Upgrade
- Provider Portal

# VIA

...Online medical records for farm workers and their families



[Versión Española WebSite](#)

VIA is a free health service for the farm workers of the Sonoma Valley, California. The service is provided by Vineyard Worker Services (VWS) Sonoma.

VIA provides a secure location in which to store important health information. The information is available online to you and your doctor. The information is private and confidential. No information is given to anyone without the owner's permission.

[Register Now](#)

[Member Sign-in](#)

[How It Works](#) | [Register Now](#) | [Members Sign in](#) | [User Instructions](#) | [Request Information](#)

[Vineyard Worker Services](#) | [Farm Worker Service Wheel](#)

[Click here to View Demo](#)

Vineyard Worker Services  
PO Box 1750  
Boyer Hot Springs, CA 95416  
P: 707.933.0897  
F: 707.933.0810  
Email



## VIA Login

Welcome! You need to have a subscription to enter the VIA Personal Medical Records. If you have a Membership enter your Username and Password below. To subscribe go to <http://www.vwsvia.org>. If you have any problems please send emails to [help@via.org](mailto:help@via.org).

Enter the Username and password you chose at signup.

**Username:**

**Password:**

Login

Cancel



Account: guest



- Instructions
- Emergency Card & Info**
- Detail Medical Records
- Immunization Records
- Store Files & Images
- Health & Insurance Information
- Useful Forms
- Medical Information
- Find a Clinic
- Farmworker Services
- Logout

For Assistance  
Call: 866.716.8736  
help@wsvia.org

Internet Mail Center

User Name:

Password:

Login

Web Mail Help

 [view](#) [update](#)

**Personal & Health Insurance Information**

 [view](#) [add](#) [update](#)

**Emergency Contacts**

 [view](#) [add](#) [update](#)

**Conditions & Procedures**

 [view](#) [add](#) [update](#)

**Medical Office Visits**

 [view](#) [add](#) [update](#)

**Dental Office Visits**

 [view](#) [add](#) [update](#)

**Healthcare Providers**

 [view](#) [add](#) [update](#)

**Pain & Symptom Diary**

 [view](#) [add](#) [update](#)

**Medications**

 [view](#) [add](#) [update](#)

**Allergies**

 [view](#) [add](#) [update](#)

**Immunizations**

 [view](#) [add](#) [update](#)

**Family Medical History**

 [view](#) [add](#) [update](#)

**Hospitalizations/Surgeries/Injuries**



Emergency Information Card - Microsoft Internet Explorer

File Edit View Favorites Tools Help

Back Forward Stop Refresh Home Search Favorites

https://www.falcomstone.net/cgi/viadb/db.pl?db=report&dbdr=c

# VIA

## Emergency Information Card



**Name:** Jose Solis  
**Home Phone:** 227-4252  
**Birth Date:** 4/19/1972  
**Employer:** Janson Vineyards  
**Health Plan:** United  
**Group Number:** 2232  
**Member ID:** 566 33 4175

For Emergency purposes access to my online personal medical records is available with the following access information.

If you wish fill in the username and password when you print out the report.

<http://www.vsvia.org>

Username:  
Password:

**Current Physician(s)**

Rubin Gonzalez, M.D. (Primary)	707 888-8888
Sonoma Valley Community Health Center (Primary)	905 7000

**Emergency Contacts**

Anna Martinez	332 4567	332 4567
Vineyard Worker Services	707 933 0897	

**Conditions**

Asthma  
Diabetes

**Allergies**

bee sting      Anaphylaxis

**Current Medications**

aspirin

**Print your Emergency Information Card and keep it with you at all times.**

← Insurance Information

← Important Contacts and Medical Conditions

## Detail Medical Report

### Personal Information

First Name: Jose	Social Security No: 564-33-4175
Last Name: Soliz	Passport No:
Middle Initial:	Matricula Idi:
Email Address: jose@svzvia.org	Drivers License No:
Address: 122 Central	Birth Place: Jalisco, Mexico
Address:	Birth Date: 4/19/1972
City: Sonoma	Gender: M
State: CA	Blood Type: O
Zip: 95476	Employer: Janson Vineyards
Country: United States of America	Employer Address: 4345 Mountain Avenue
Home Phone: 227-4352	Employer Phone: 707 999-3222
Office Phone:	Health Plan: United
Cell Phone:	Group Number: 2232
	Member ID: 564 33 4175

### Emergency Contacts

Anna Martinez	Sister	67 Maders way	Modesto	CA	222 4567	222 4567
Vineyard Worker Services	Friend	17962 Sonoma Highway	Boyes Hot Springs	CA	95476	707 933 0097

### Physician(s)

Rubin Gonzalez, M.D.	Sonoma Valley Health Center	707 888-8888
Sonoma Valley Community Health Center		935 7000

### Conditions

Asthma	12/24/1990	Current	James Brown, M.D.
Diabetes	5/20/2002	Current	James Marshall Health Centers

### Allergies

bee sting	Anaphylaxis
-----------	-------------

### Office Visits

4/2/2002	Sonoma Valley Health Center	cough	Upper respiratory infection
4/15/2003	Modesto Health Center	fever and cough	URI fluids, rest

### Dental Visits

4/24/2003	cc: "toothache upper right side for past three days, it has been keeping me awake at night."	#3 caries, necrotic pulp with chronic periapical periodontitis.	Began endodontic therapy #3 today, temporized tooth. Patient told that care needs to be completed.
-----------	--	---	--

### Current Medications

aspirin	No
---------	----

### Immunization Records

Hepatitis	2/17/2001	SV Health Center
Tetanus / Diphtheria	3/17/2002	Modesto Free Clinic
Influenza	11/10/2002	Memorial Hospital

### Family Medical History

Fernando Javier Soliz	Father	2/22/1934	heart attack	Diabetes
-----------------------	--------	-----------	--------------	----------

### Hospitalization History

Fall from tractor	X-Ray and pain medications	Tulare General	4/20/2001
-------------------	----------------------------	----------------	-----------



### Your Health Insurance Center

Are you managing health care issues for yourself, family or elderly parents? Do you have more than one doctor or pharmacy? Have you ever been asked for copies of test results and not known where to get them? Waited weeks to get them? How many times have you been asked about current medications, previous ailments, immunizations, or family history from a new physician? No one has a more vested interest in keeping information current and in one place than you.

#### insurance center

[have health insurance](#)

[no insurance](#)

[what you need to know](#)

[your rights](#)

[Versión Española Website](#)

It is important to keep information on your health for you and your family. If you or a family member become ill, the doctor or clinic treating you must have the correct information to help make the most successful treatment for your medical condition.

It is important to be a partner with your doctor or clinic and to give the best information you can in order to get well or stay well. There are laws to protect your private information. The information you give your doctor is confidential and the doctor will not give that information to anyone without your permission.

You can help your doctor and yourself by keeping a record of your important health information including immunizations, allergies and any major health problems you are having now. Also tell the clinic if you have had serious medical problems in the past.

It is important to let the doctor or clinic know if you are taking medicines. This include herbs or other special treatments This is because some medicines can cause a bad reaction when taken with other types of drugs or medicines. This could even endanger your life. So always tell the clinic all the medicines you are taking.

VIA: Emergency Contact Information - Microsoft Internet Explorer

File Edit View Favorites Tools Help

Back Forward Stop Refresh Home Search Favorites Media Print Mail News Page Info Up Highlight

Address <https://www.followmezone.net/cgi/viadb/db.pl?db=emergency&datatype=Emergency%20Contact&dbdir=guest&Useri> Go Links

Google spanish online translator Search Web Search Site News Page Info Up Highlight

### Emergency Contact Information

Contact Name	Relationship	Day Phone	Night Phone
<a href="#">Anna Martinez</a>	Sister	332 4567	332 4567
<a href="#">Vineyard Worker Services</a>	Friend	707 933 0897	

[Previous Page](#) [Home Page](#)

Done Internet





VIA: Conditions and Procedures Information - Microsoft Internet Explorer

File Edit View Favorites Tools Help

Back Forward Stop Refresh Home Search Favorites Media RSS Print Mail News Page Info Up Highlight

Address [s&dbdir=guest&Userid=guest&ID=\\*&me=kh7IQJ6K.1z7E&view\\_records=1&s=91e7a9ae74cd0f980c04ecc6ca2032e9](http://s&dbdir=guest&Userid=guest&ID=*&me=kh7IQJ6K.1z7E&view_records=1&s=91e7a9ae74cd0f980c04ecc6ca2032e9) Go Links >>

Google spanish online translator Search Web Search Site News Page Info Up Highlight >>

### Conditions and Procedures Information

Condition	Date at Onset	Current	Diagnosed By
<a href="#">Asthma</a>	12/24/1990	Current	James Brown, M.D.
<a href="#">Diabetes</a>	5/20/2002	Current	James Marshall Health Centers

[Previous Page](#) [Home Page](#)

Done Internet

VIA: Office Visits Information - Microsoft Internet Explorer

File Edit View Favorites Tools Help

Back Forward Stop Refresh Home Search Favorites Media Mail Print Mailbox Favorites

Address [it&dbdir=guest&Userid=guest&ID=\\*&me=kh7IQJ6K.1z7E&view\\_records=1&s=91e7a9ae74cd0f980c04ecc6ca2032e9](#) Go Links >>

Google spanish online translator Search Web Search Site News Page info Up Highlight >>

### guest Office Visits Information

Visit Date	Provider	Reason for Visit	Next Appointment
<a href="#">4/2/2002</a>	Sonoma Valley Health	cough	04/25/2002
<a href="#">4/15/2003</a>	Modesto Health Cente	fever and cough	4/30/2003

[Previous Page](#) [Home Page](#)

Done Internet



VIA: Healthcare Provider Information - Microsoft Internet Explorer

File Edit View Favorites Tools Help

Back Forward Stop Refresh Home Search Favorites Media Print Mail News Page Info Up Highlight

Address [rs&dbdir=guest&Userid=guest&ID=\\*&me=kh7IQJ6K.1z7E&view\\_records=1&s=91e7a9ae74cd0f980c04ecc6ca2032e9](https://www.followmezone.net/viahomepage/mypage.pl?me=kh7IQJ6K.1z7E&view_records=1&s=91e7a9ae74cd0f980c04ecc6ca2032e9) Go Links >>

Google spanish online translator Search Web Search Site News Page Info Up Highlight >>

### Healthcare Provider Information

Provider	Specialty	Phone	Fax	Pager
<a href="#">Rubin Gonzales, M.D.</a>	Endocrinology (Diabetes & Internal Secretion Glands)	707 888-8888		
<a href="#">Sonoma Valley Commun</a>	General / Family Practice	935 7000		

[Previous Page](#) [Home Page](#)

<https://www.followmezone.net/viahomepage/mypage.pl?me=kh7IQJ6K.1z7E&username=guest&Userid=gue> Internet



VIA: Symptom Log Information - Microsoft Internet Explorer

File Edit View Favorites Tools Help

Back Forward Stop Refresh Home Search Favorites Media RSS Print Mail News Page Info Up Highlight

Address [g&dbdir=guest&Userid=guest&ID=\\*%me=kh7IQJ6K.1z7E&view\\_records=1&s=91e7a9ae74cd0f980c04ecc6ca2032e9](http://g&dbdir=guest&Userid=guest&ID=*%me=kh7IQJ6K.1z7E&view_records=1&s=91e7a9ae74cd0f980c04ecc6ca2032e9) Go Links >>

Google spanish online translator Search Web Search Site News Page Info Up Highlight >>

### guest Symptom Log Information

Event Date	Description	Pain Rating
<a href="#">3/15/2003</a>	cough with chest pain	1 - Mild
<a href="#">4/1/2003</a>	cough with chest pain	2 - Discomforting

[Previous Page](#) [Home Page](#)

Done Internet

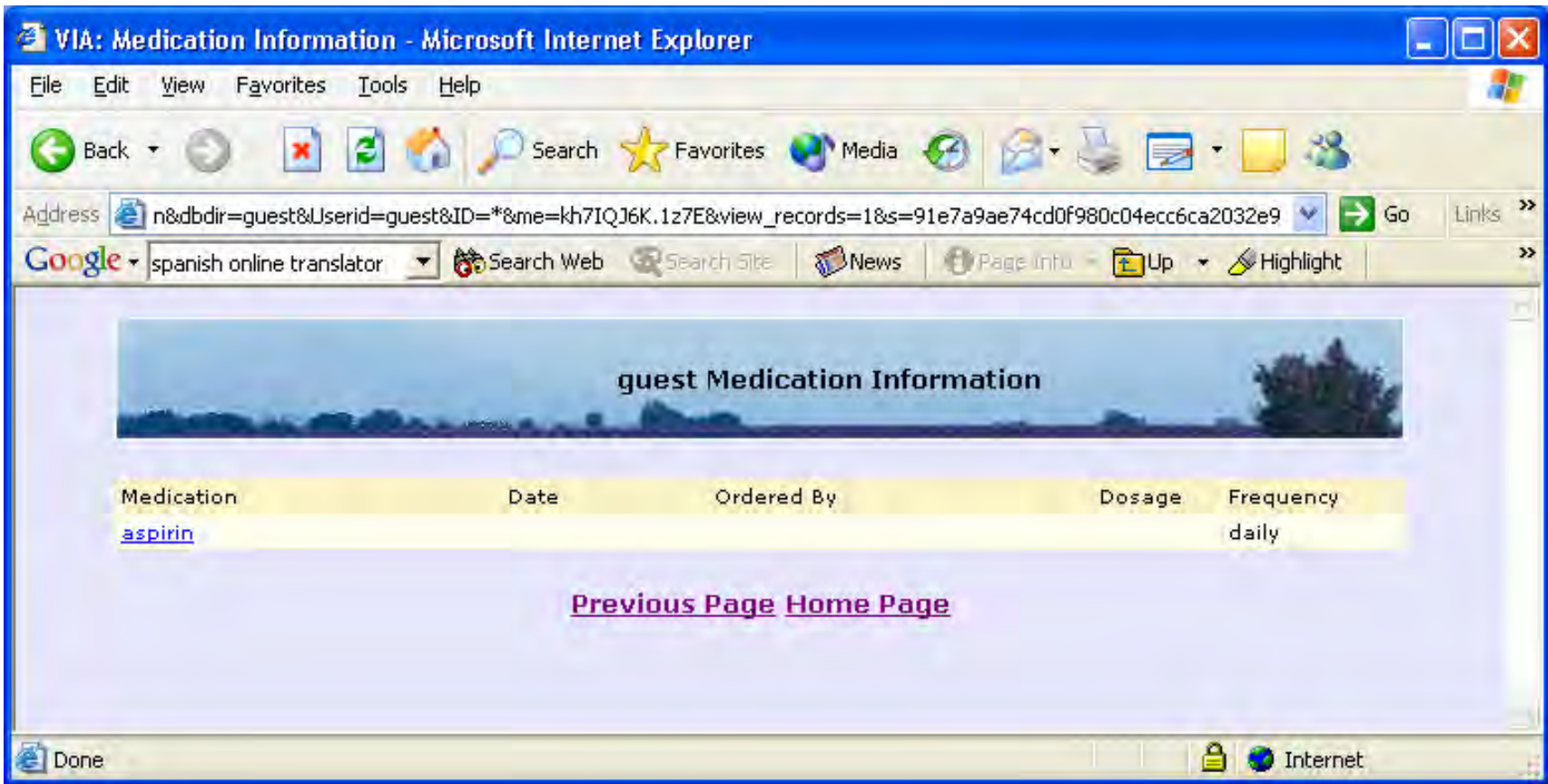

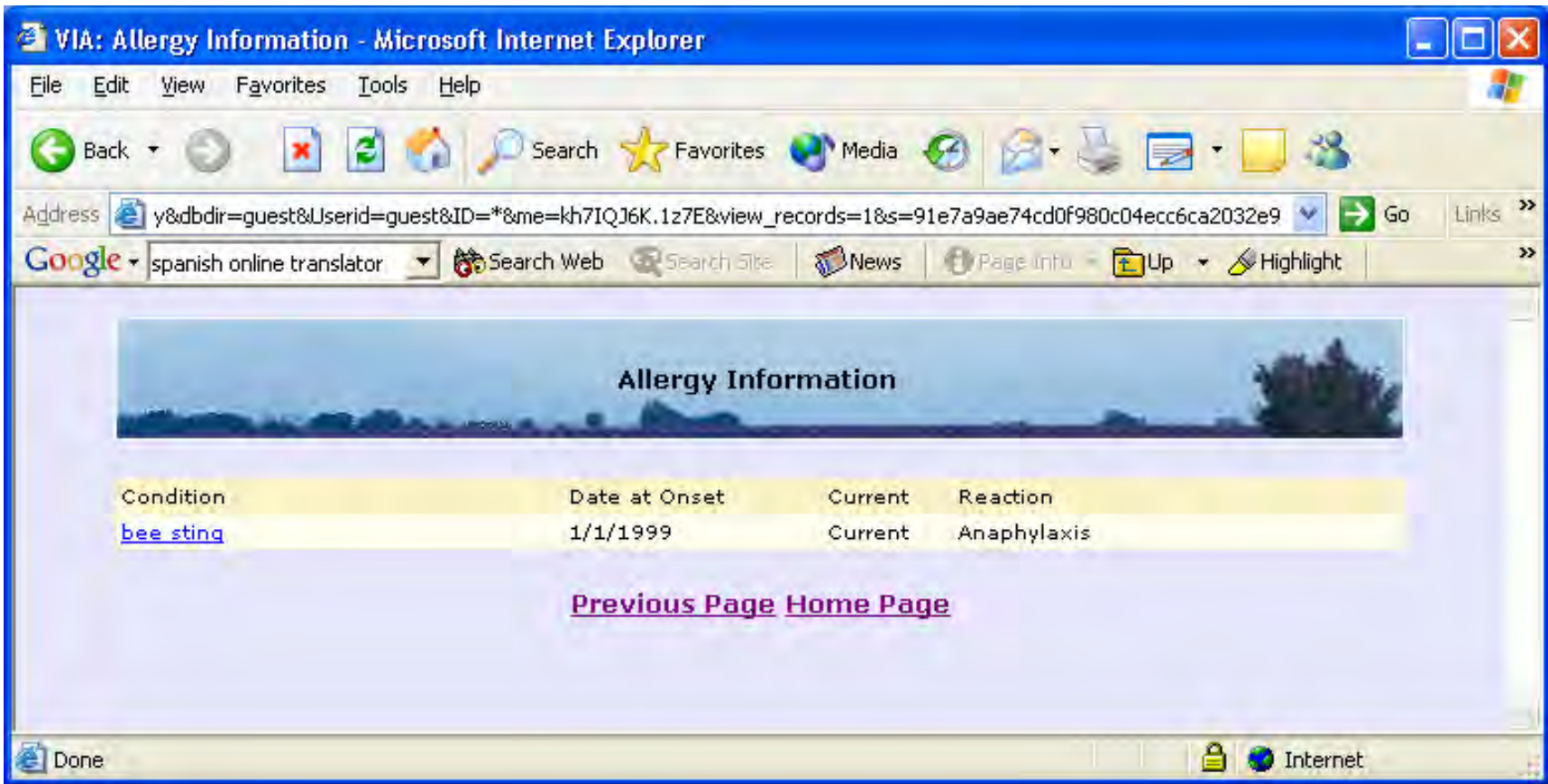

VIA: Family History Information - Microsoft Internet Explorer

File Edit View Favorites Tools Help

Back Forward Stop Refresh Home Search Favorites Media Print Mail News Up Highlight

Address [ry&dbdir=guest&Userid=guest&ID=\\*&me=kh7IQJ6K.1z7E&view\\_records=1&s=91e7a9ae74cd0f980c04ecc6ca2032e9](#) Go Links >>

Google spanish online translator Search Web Search Site News Page Info Up Highlight >>

### guest Family History Information

Name	Relationship	Living	Conditions
<a href="#">Fernando Javier Solis</a>	Father	No	Diabetes

[Previous Page](#) [Home Page](#)

Done Internet

VIA: Dental Visit Information - Microsoft Internet Explorer

File Edit View Favorites Tools Help

Back Forward Stop Refresh Home Search Favorites Media RSS Print Mail News Up Highlight

Address [dbdir=guest&Userid=guest&ID=\\*&me=kh7IQJ6K.1z7E&view\\_records=1&s=8f50e5dff05af23942ffbc39ff4e86c4](#) Go Links >>

Google spanish online translator Search Web Search Site News Page Info Up Highlight >>

### guest Dental Visit Information

Visit Date	Provider	Reason	Diagnosis
<a href="#">4/24/2003</a>	Brandy Solomon, DDS	cc: "toothache upper	#3 caries, necrotic

[Previous Page](#) [Home Page](#)

Done Internet







First Name:	Jose	Social Security No:	566-33-4175
Last Name:	Solis	Drivers License No:	
Middle Initial:		Passport No:	
Relationship:		Matricula Id:	
email:	jose@vwsvia.org	Birth Place:	Jalisco, Mexico
Address:	122 Central	Birth Date:	4/19/1972
Address:		Gender:	M
City:	Sonoma	Blood Type:	O
State:	CA		
Zip:	95476	Employer:	Janson Vineyards
Country:	United States of America	Employer Address:	4545 Mountain Avenue
Home Phone:	227-4352	Employer Phone:	707 999-3322
Office Phone:		Health Plan:	United
Cell Phone:		Group Number:	2232
		Member ID:	566 33 4175

[Previous Page](#) [Home Page](#)

VIA: Immunization Information - Microsoft Internet Explorer

File Edit View Favorites Tools Help

Back Forward Stop Refresh Home Search Favorites Media Print Mail News Page Info Up Highlight

Address <https://www.followmezone.net/cgi/viadb/db.pl?db=immunization&datatype=Immunization&dbdir=guest&Usr> Go Links >>

Google spanish online translator Search Web Search Site News Page Info Up Highlight >>

### Immunization Information

Immunization	Other Type	Vaccination Date	Provider
<a href="#">Hepatitis</a>		2/17/2001	SV Health Center
<a href="#">Tetanus / Diphtheria</a>		3/17/2002	Modesto Free Clinic
<a href="#">Influenza</a>		11/10/2002	Memorial Hospital

[Previous Page](#) [Home Page](#)

Done Internet

VIA: Immunization Information - Microsoft Internet Explorer

File Edit View Favorites Tools Help

Back Forward Stop Refresh Home Search Favorites Media Print Mail News Up Highlight

Address [=guest&ID=\\*&me=kh7IQJ6K.1z7E&view\\_records=1&s=8f50e5dff05af23942ffbc39ff4e86c4&nh=1&mh=1](#) Go Links >>

Google spanish online translator Search Web Search Site News Page Info Up Highlight >>

### Immunization Information

Type of Immunization:	Hepatitis
Other Type:	
Provider:	SV Health Center
Office Location:	Sonoma
Vaccination Date:	2/17/2001
Lot Number:	x3452

[Previous Page](#) [Home Page](#)

Done Internet

VIA: Hospitalizations Information - Microsoft Internet Explorer

File Edit View Favorites Tools Help

Back Forward Stop Refresh Home Search Favorites Media Print Mail News Up Highlight

Address [=guest&Userid=guest&ID=\\*&me=kh7IQJ6K.1z7E&view\\_records=1&s=8f50e5dff05af23942ffbc39ff4e86c4](#) Go Links >>

Google spanish online translator Search Web Search Site News Page Info Up Highlight >>

### guest Hospitalizations Information

Reason	Procedures/Diagnosis/Doctor recommendations
<a href="#">Fall from tractor</a>	X-Ray and pain medications

[Previous Page](#) [Home Page](#)

Done Internet



VIA: Hospitalizations Information - Microsoft Internet Explorer

File Edit View Favorites Tools Help

Back Forward Stop Refresh Home Search Favorites Media Print Mail News Up Highlight

Address [=guest&ID=\\*&me=kh7IQJ6K.1z7E&view\\_records=1&s=8f50e5dff05af23942ffbc39ff4e86c4&nh=1&mh=1](#) Go Links >>

Google spanish online translator Search Web Search Site News Page Info Up Highlight >>

### guest Hospitalizations Information

Reason:	Fall from tractor
Procedures/Diagnosis/Doctor recommendations:	X-Ray and pain medications
Hospital Name:	Tulare General
Visit Date:	4/20/2001
City:	Visalia,
State:	CA
Country:	United States of America

[Previous Page](#) [Home Page](#)

Done Internet



# VIA 2.0

## Key Enhancements

- Provider/Third Party Entries Read Only
- Audit Trail of entries and dates
- Identifies providers/clinics entering information



Clinician Registration Page

First Name [text box]
Last Name [text box]
Middle Initial [text box]
Email [text box]

- Physician (selected)
Physician Assistant
Nurse Practitioner
Midwife
Dentist
Dental Hygienist
Other

Practitioner Type

[text box]

Clinic CCC Medical Center [dropdown]

For Administrative Use Only

Username [text box]

Password [text box]

Register



Welcome to VIA, the on-line, Personal Health Record (PHR) designed to store and provide secure, ready-access for important health information for agricultural workers who may seek medical care in different communities and locations. This PHR will enable VIA members to share information with different medical providers as well as maintain a continuity of care record.

Login name	<input type="text"/>	
Password	<input type="password"/>	<input type="button" value="Login"/>
<a href="#">Sign up</a>		

VIA members permit you and other medical providers to access their PHR by providing you with their login and password. As a medical provider, you can enter information on a VIA member in one of two ways.

1. You can enter information by just using the member's login and password or,
2. You can register as a clinician and receive a provider login/password which will enable you to make entries that are "read only" to other parties.

By registering as a clinician you:

- can feel secure that the information you have entered will not be changed in any way and
- will enable other providers visiting a patient's record to feel more confident that the information is accurate and
- can be assured that data relating to your medical management of your patient has been entered by a medical professional and/or your designated staff

Also, by registering you will enable other providers to more easily contact you if they have a question about the patient and the information stored in VIA.

Please review [FAQs](#) for answers to most commonly asked questions.

Contact us: 800.300.4400 or email [InquiryRequest@vwsvia.org](mailto:InquiryRequest@vwsvia.org)



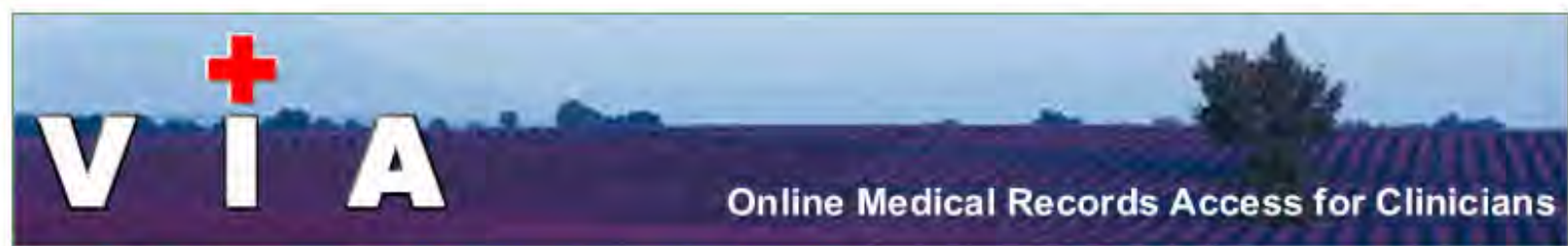

Welcome clinician Aaron Jones Help | Contact | Logout

### My Patient List

Carlson	Edward	11/2/1976	(ecarlson)
Delta	Billy	1/22/1970	(bdelta)
Lopez	Maria	5/28/1998	(bdelta)
Penovsky	Boris	3/20/1960	(bpenovsky)

If your patient does not appear in the list, please add them by entering their username and password.

Username

Password

Add Patient



Welcome clinician Aaron Jones [Help](#) | [Contact](#) | [Logout](#)

- Records
- Personal Info
- Emergency Contacts
- Conditions & Procedures
- Medical Office Visits
- Dental Office Visits
- Healthcare Providers
- Pain & Symptom Diary
- Medications
- Allergies
- Immunizations
- Family Medical History
- Hospitalizations/Injuries
- Reports
- Emergency Report
- Detailed Medical Report
- Immunization Report

Conditions & Procedures	
Conditions	Asthma
Other condition	
Date at onset	1/4/2003
Current	Current
Diagnosed by	Sonoma Valley Health Center
Medications	bronchodilator albuterol 0.5
Resulting procedures	Pulmonary Function est
Entered by	Aaron Jones
Modified	5/10/2004

**Maria Lopez**



- Patient Account
- Files and Images
- Clinician Account
- Choose Another Patient
- Change Password

# La Posada

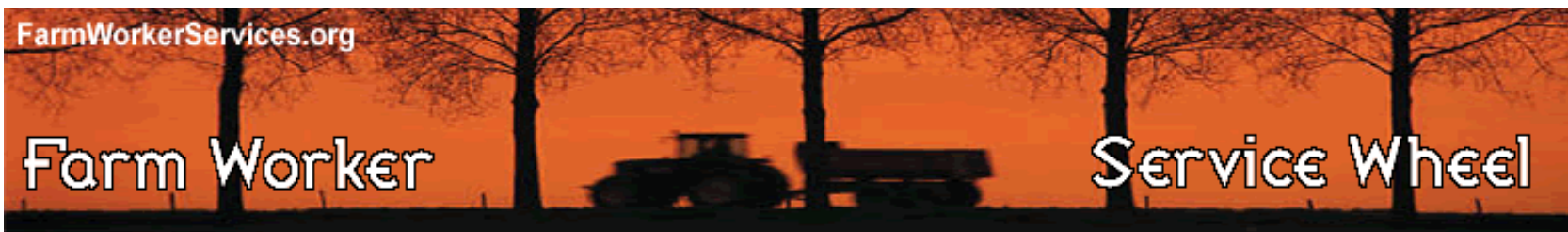

FarmWorkerServices.org is the Internet resource guide for farm workers and advocates in Sonoma County.

**Página de web en español**



Employment Information



Legal Assistance



Transportation



Health Services



Housing



Community Services



FarmWorkerServices.org

Farm Worker

Service Wheel

FarmWorkerServices.org is the Internet resource guide for farm workers and advocates in Sonoma County.  
**Página de web en español**



Employment Information



Legal Assistance



Transportation

**Community Services**

- Select for:
- \* Domestic Violence
- \* Education
- \* Emergency Services
- \* Food Banks
- \* Immigration Assistance
- \* Media
- \* Youth Services



Health Services



Housing



Community Services

## Community Services

Select a Type of service below.

- ▶ [Adult Education](#)
- ▶ [Child Education](#)
- ▶ [Churches](#)
- ▶ [Computers](#)
- ▶ [Domestic Violence](#)
- ▶ [Emergency Services](#)
- ▶ [Food Assistance](#)
- ▶ [General Information for Farm Workers](#)
- ▶ [Immigration Assistance](#)
- ▶ [Media](#)
- ▶ [Translation Services](#)
- ▶ [Youth Services](#)



▾

[Home](#) · [About Us](#) · [Email Us](#) · [Sponsor](#)

PO Box 1730  
Boyes Hot Springs, CA 95416  
P: 707.933.0897  
F: 707.933.0810  
[Email](#)

# Farm Worker

# Service Wheel



Your search returned **14** matches. Up to ten matches are displayed per page.

[Click to Print Results](#)

Pages: 1 [2](#) [[>>](#)]

Agency Name Address City State Zip Description	County	Phone Web Address
<b>AARP Foundation Sr. Community Service Employment</b> 2050 W. Steele Lane, Suite E1 Santa Rosa CA 95403 Subsidized English as a second language (ESL) classes, job training, and work experience.	Sonoma	707-525-9190 <a href="http://www.aarp.org">www.aarp.org</a>
<b>Adult Literacy League of Sonoma County</b> 4525 Montgomery Drive, Suite 2A Santa Rosa CA 95409 English as a second language (ESL) one on one tutorials.	Sonoma	707-539-3848
<b>Centro de Trabajadores/Workers Center</b> 1700 B Corby Avenue Santa Rosa CA 95407 English as a second language (ESL), GED in Spanish.	Sonoma	707-571-8593
<b>CHDC/Antonio Soto Employment &amp; Training Center</b> 100 Sebastopol Road Santa Rosa CA 95407 Vocational skill training with English as a second language (ESL) component.	Sonoma	707-566-3960 <a href="http://www.chdcorp.org">www.chdcorp.org</a>

# La Rueda de Servicios para los Campesinos

FarmWorkerServices.org es el guía de recursos en el Internet para trabajadores agrícolas y los que abogan en el Condado de Sonoma. **English Version**



Información de Empleo



Asistencia Legal



Transportación

### Trabajos comunitarios

- Escogido para:
- \* Violencia Doméstica
  - \* Educación
  - \* Servicios De la emergencia
  - \* Bancos De alimentos
  - \* Ayuda de Inmigración
  - \* Medios de comunicación
  - \* Servicios Juveniles



Servicios de Salud



Viviendas



Servicios Comunitarios



# La Rueda de Servicios para los Campesinos

## Servicios Comunitarios

Seleccione un Tipo de servicio abajo para más información:

- ▶ [Alimentación](#)
- ▶ [Asistencia de Inmigración](#)
- ▶ [Computadoras](#)
- ▶ [Educación para Adultos](#)
- ▶ [Educación para Niños](#)
- ▶ [Iglesias](#)
- ▶ [Información para Campesinos](#)
- ▶ [Media](#)
- ▶ [Servicios de Emergencia](#)
- ▶ [Servicios para Jóvenes](#)
- ▶ [Servicios de Traducción](#)
- ▶ [Violencia Doméstica](#)



Seleccione otra Categoría de servicio ▼

[Página Principal](#) · [Sobre Nosotros](#) · [Enviar Email](#) · [Patrocinador](#)

PO Box 1730  
Boyds Hot Springs, CA 95416  
P: 707.933.0897  
F: 707.933.0810

# La Rueda de Servicios para los Campesinos



Su búsqueda encontró **14** resultados. Hasta diez resultados son mostrados por página.

[Haga click para Imprimir sus Resultados](#)

Páginas: 1 [2](#) [[>>](#)]

Nombre de la Agencia Dirección Ciudad Estado Código Zip Descripción	Condado	Teléfono Página de Internet
<b>Centro Bilingüe La Luz</b> 17560 Gregor Street Boyes Hot Springs CA 95416 Clases de inglés gratis desde básico hasta avanzado.	Sonoma	707-938-5131 <a href="http://www.laluzcenter.org">www.laluzcenter.org</a>
<b>Centro de Educación para Adultos Lewis</b> 2230 Lomitas Avenue Santa Rosa CA 95404 Clases de inglés (ESL), computadora, preparación para el GED y clases de negocios.	Sonoma	707-522-3280 <a href="http://www.lewisadult.com">www.lewisadult.com</a>
<b>Centro de Entrenamiento y Empleo de Antonio Soto/CHDC</b> 100 Sebastopol Road Santa Rosa CA 95407 Entrenamiento de inglés vocational.	Sonoma	707-566-3960 <a href="http://www.chdcorp.org">www.chdcorp.org</a>
<b>Centro de Trabajadores/Workers Center</b> 1700 B Corby Avenue Santa Rosa CA 95407 Clases de inglés (ESL), GED en español.	Sonoma	707-571-8593
<b>Coalición de Literaza del Condado de Sonoma</b> 150 Stony Circle, Suite 100 Santa Rosa CA 95401 Usted puede obtener información sobre nuestros de	Sonoma	707-573-3372 <a href="http://www.sonomacountyliteracy.org/pages/teen.html">www.sonomacountyliteracy.org/pages/teen.html</a>

# Mi VIA

## 2005-2007 Goals

- Expand Enrollment
  - ✓ Northern and Central California 5,000 –10,000
  - ✓ Northwest Region 3,000 (NWRPCA)
  - ✓ Convene Key Stakeholders serving MSFW
  - ✓ Structure Mi VIA as collaborative national effort

For more information contact:

Cynthia Solomon

Community Health Resource & Development  
Center

800.300.4400

[csolomon@followMe.com](mailto:csolomon@followMe.com)

[www.vwsvia.org](http://www.vwsvia.org)