

Department of the Navy
Personnel Security Appeals Board (PSAB)

June 2010 - Activity Report

Prepared by: Ms. Benita M. Jackson
703-693-6590

PSAB Activities – June 2010

Appeals Processed by Group & Service

- 53 Appeals decided in June
 - 19 Clearances granted / reinstated (36%)
 - 34 Clearances denied / revoked (64%)
- 17 Personnel appealed directly to the PSAB
 - 4 Clearances granted / reinstated (24%)
- 36 Personnel appealed personally before an administrative judge
 - 15 Clearances granted / reinstated (41%)
- Average days to process / decide an appeal – **22**
 - From date of arrival to date of decision

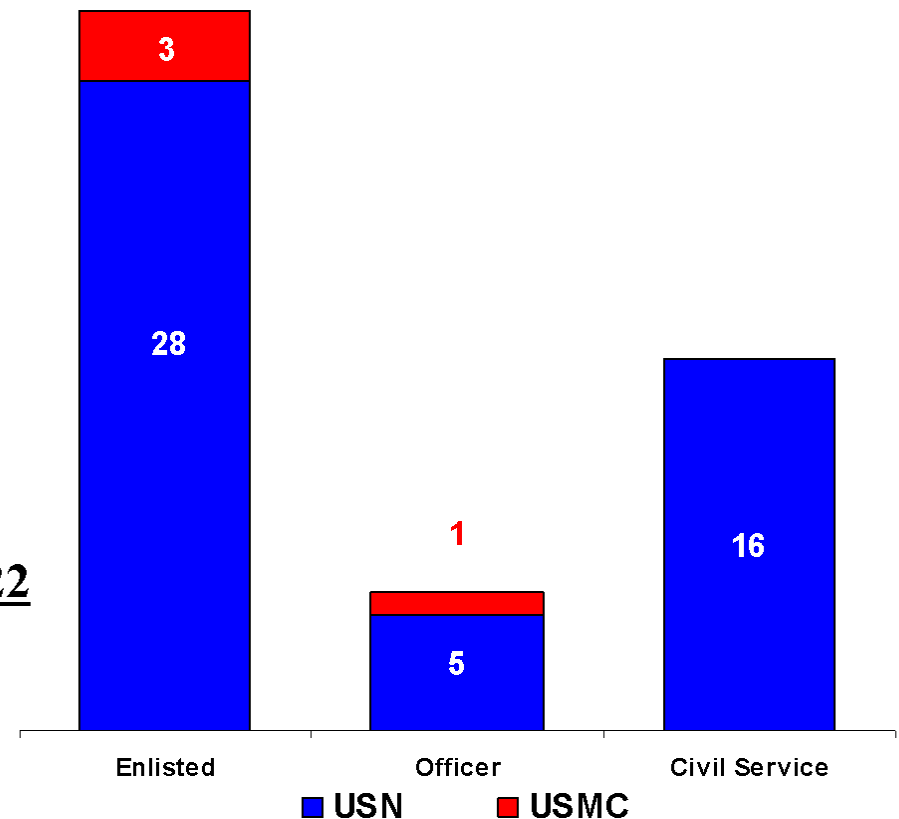

PSAB Activities – June 2010

Sensitive Compartmented Information (SCI) Related Appeals

- 8 appeals involved SCI access eligibility determinations
 - 3 appeals were granted SCI access eligibility
 - 5 appeal was denied SCI access eligibility
 - 1 denied appeal had two issues
 - 1 denied appeal had three issues

Appeals by grade / affiliation

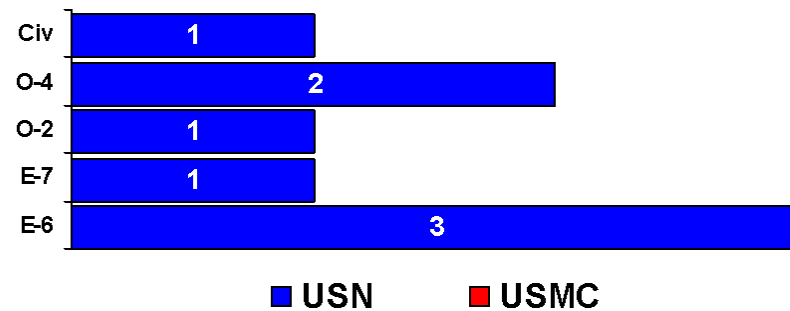

Denied appeal concerns

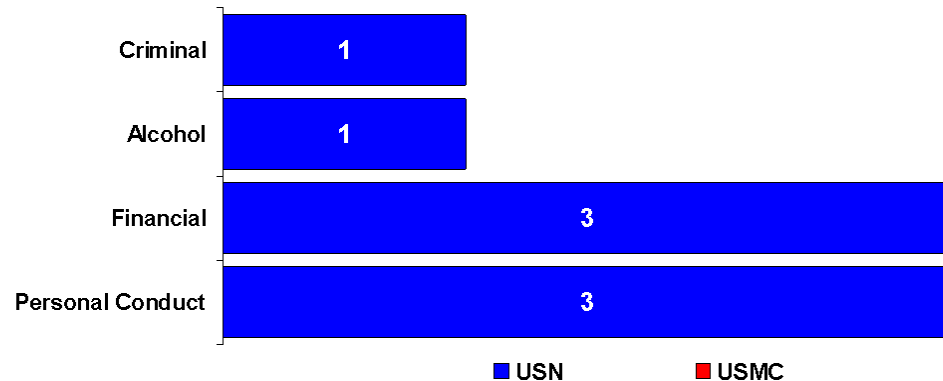

PSAB Activities – June 2010

Issues Present in Denied Appeals

- Financial concerns present in 68% of denied appeals (23 of 34)

- 9 denied appeals had two concerns present

- 6 denied appeal had three concerns present

- 2 denied appeal had four concerns present

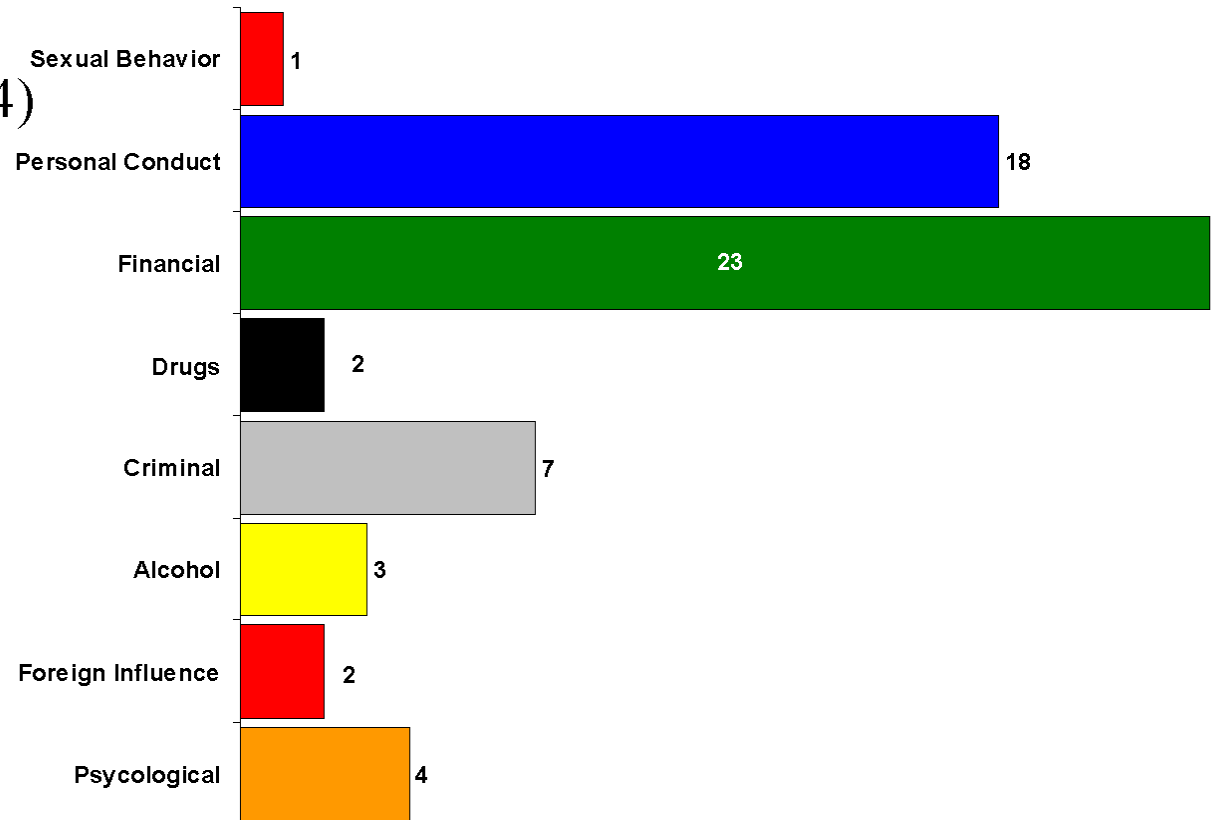

PSAB Activities – June 2010

DOHA vs. Direct Appeals – Processing Time & Results

- Security clearance eligibility was granted / reinstated in 36% of the appeals decided (19)

↓ PSAB processed appeals in an average of 22 days

Calculated from PSAB arrival to PSAB decision date

- Type of appeal submitted impacts total processing – Direct vs. DOHA
 - Direct appeals took an average of 87 days to process
 - DOHA appeals took an average of 180 days to process
 - Calculated from date of letter of notification to date of PSAB decision

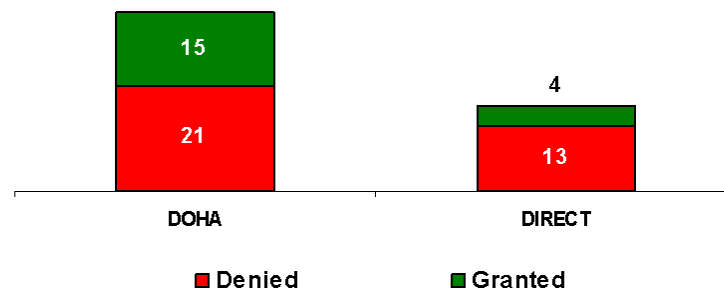

Department of the Navy

Personnel Security Appeals Board

CY 2010 Workload

- Average of 22 days to process and decide each appeal
- 2100 days authorized by DoD to process and decide appeals – 5.7 man-years
 - 1188 days actually used – 43% ahead of DoD timeline – 2.4 man-years saved
 - Calculated from case arrival at PSAB to PSAB decision

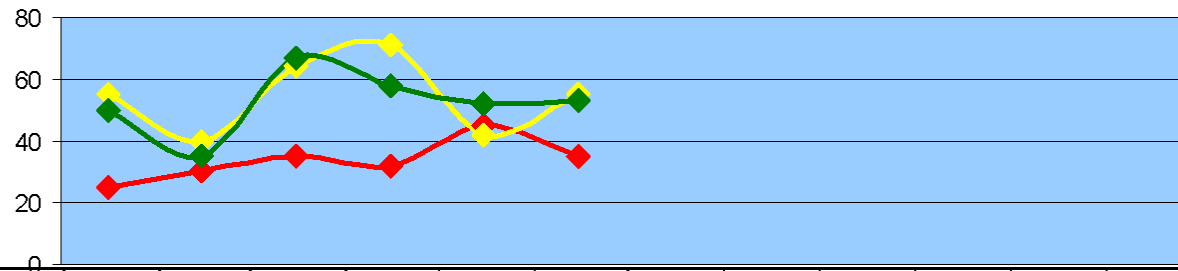

| | Jan | Feb | Mar | Apr | May | Jun | Jul | Aug | Sep | Oct | Nov | Dec | Total |
|--------------------------|-----|-----|-----|-----|-----|-----|-----|-----|-----|-----|-----|-----|-------|
| Beginning Case Load | 25 | 30 | 35 | 32 | 45 | 35 | | | | | | | 25 |
| New Cases Received | 55 | 40 | 64 | 71 | 42 | 55 | | | | | | | 327 |
| Decisions Made | 50 | 35 | 67 | 58 | 52 | 53 | | | | | | | 315 |
| Ending Case Load | 30 | 35 | 32 | 45 | 35 | 37 | | | | | | | 37 |
| Average Days to Decision | 18 | 23 | 23 | 24 | 24 | 22 | | | | | | | 12 |