

## caBIG® Imaging

Supporting Collaborative Research  
and Clinical Trials



### Mission

The mission of caBIG® Imaging is to ensure that imaging data can be leveraged to accelerate scientific discovery for the diagnosis, prevention, treatment, and management of cancer and other diseases.

### Capabilities:

- **Storage and Retrieval**

National Biomedical Imaging Archive (NBIA)

<https://cabig.nci.nih.gov/tools/NBIA>

Imaging Middleware

[https://cabig.nci.nih.gov/tools/IMAG\\_Middleware](https://cabig.nci.nih.gov/tools/IMAG_Middleware)

- **Semantics and Structured Reporting**

Annotation and Image Markup (AIM)

<https://cabig.nci.nih.gov/tools/AIM>

- **Cross Data-Type Query**

caIntegrator

<https://cabig.nci.nih.gov/tools/caIntegrator>

- **Algorithm Hosting and Sharing**

eXtensible Imaging Platform (XIP)

<https://cabig.nci.nih.gov/tools/XIP>

Algorithm Validation Toolkit (AVT)

<https://cabig.nci.nih.gov/tools/AVT>

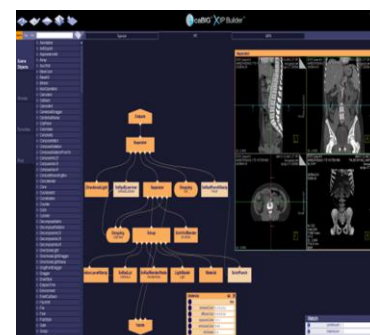
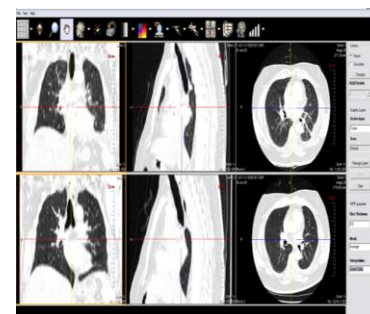

**The caBIG® Imaging Knowledge Center at University of Maryland**

[nknight@umm.edu](mailto:nknight@umm.edu) (Nancy Knight, PhD, Imaging KC Lead)

**caBIG® Imaging Program**

[nicholasac@mail.nih.gov](mailto:nicholasac@mail.nih.gov) (Angela Nicholas, Imaging Workspace Facilitator)